



މިފްކޯ ލިމިޓެޑް ގެ ސަރުކާރުގެ ބޭނުންތަކާ ގުޅިގެން ފެންނަ ފަރާތްތަކުގެ ސަބަބުން ލިބޭ ފަސޭހަތައް ފޯމިއުލޭޝަން ލިބޭ ގޮތަށް ހަމަޖައްސައި ދޭނެ ގޮތްތައް ހޯދާނެ ގޮތަށް ބަލާށެވެ.

މިފްކޯ ލިމިޓެޑް

މިފްކޯ ލިމިޓެޑް ގެ ސަރުކާރުގެ ބޭނުންތަކާ ގުޅިގެން ފެންނަ ފަރާތްތަކުގެ ސަބަބުން ލިބޭ ފަސޭހަތައް ފޯމިއުލޭޝަން ލިބޭ ގޮތަށް ހަމަޖައްސައި ދޭނެ ގޮތްތައް ހޯދާނެ ގޮތަށް ބަލާށެވެ.

މިފްކޯ ލިމިޓެޑް ގެ ސަރުކާރުގެ ބޭނުންތަކާ ގުޅިގެން ފެންނަ ފަރާތްތަކުގެ ސަބަބުން ލިބޭ ފަސޭހަތައް ފޯމިއުލޭޝަން ލިބޭ ގޮތަށް ހަމަޖައްސައި ދޭނެ ގޮތްތައް ހޯދާނެ ގޮތަށް ބަލާށެވެ.

މިފްކޯ ލިމިޓެޑް ގެ ސަރުކާރުގެ ބޭނުންތަކާ ގުޅިގެން ފެންނަ ފަރާތްތަކުގެ ސަބަބުން ލިބޭ ފަސޭހަތައް ފޯމިއުލޭޝަން ލިބޭ ގޮތަށް ހަމަޖައްސައި ދޭނެ ގޮތްތައް ހޯދާނެ ގޮތަށް ބަލާށެވެ. 134-PRO/I/2023/40

1 - ދިވެހިސަރުކާރުގެ ގެޒެޓް



MASONRY & PLASTERING WORKS TO BE COMPLETED

-  150mm thick wall up to first floor beam height
-  150mm thick wall up to roof beams level
-  150mm thick wall up to 3m height from NGL

110 ft long Boundary wall (3m height)

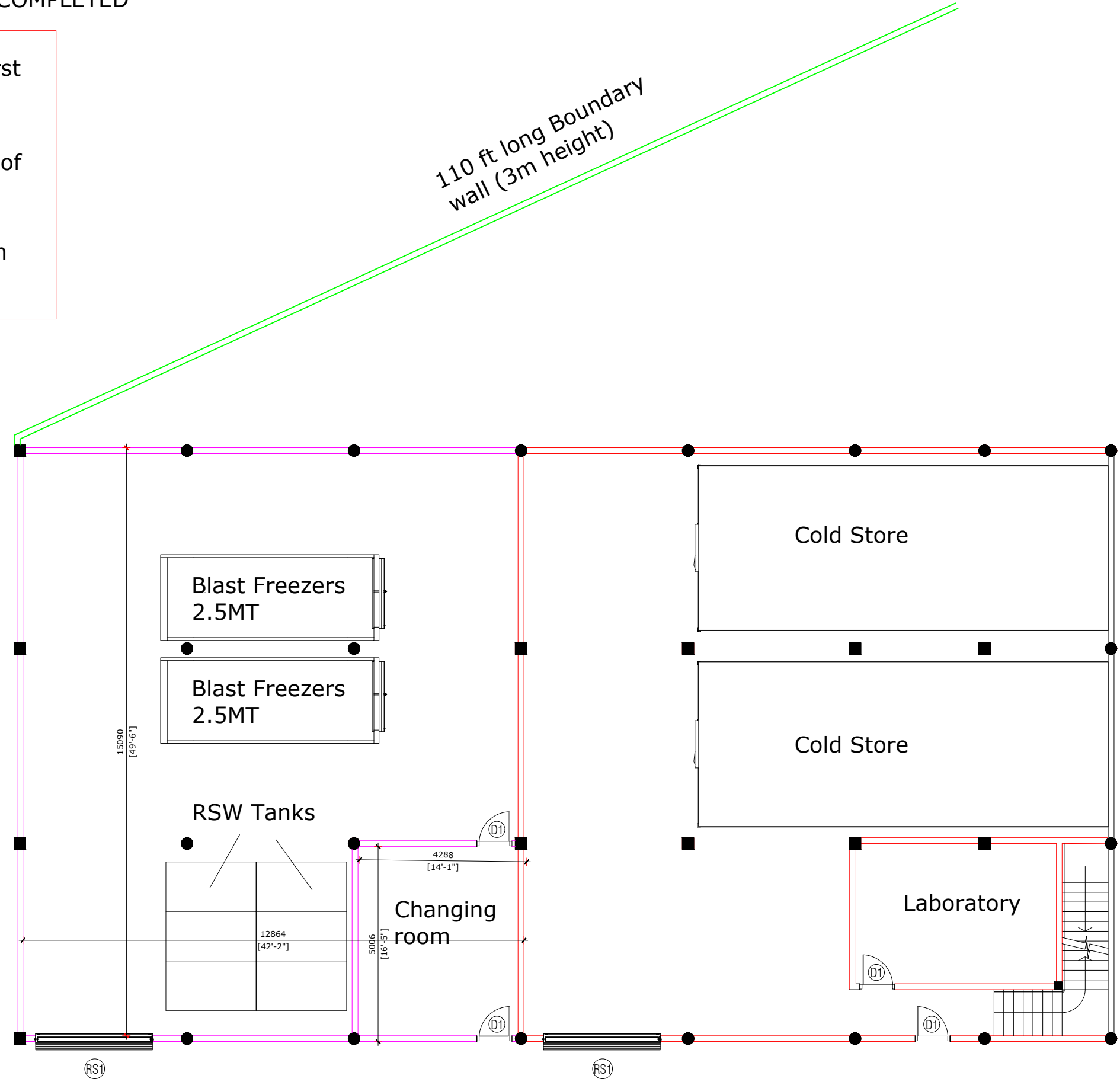

MASONRY & PLASTERING WORKS (GROUND FLOOR)

<p>PROJECT TITLE: PROPOSED FISH PURCHASING FACILITY, GN. FUAHMULAH</p> <p>DRAWING TITLE:</p>	<p>CLIENT: MALDIVES INDUSTRIAL FISHERIES COMPANY LIMITED</p>	<p>DATE: 16/04/2023</p>	
--	--	-----------------------------	---

FLOORING WORKS

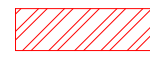

150mm thick floor screed area

110 ft long Boundary wall (3m height)

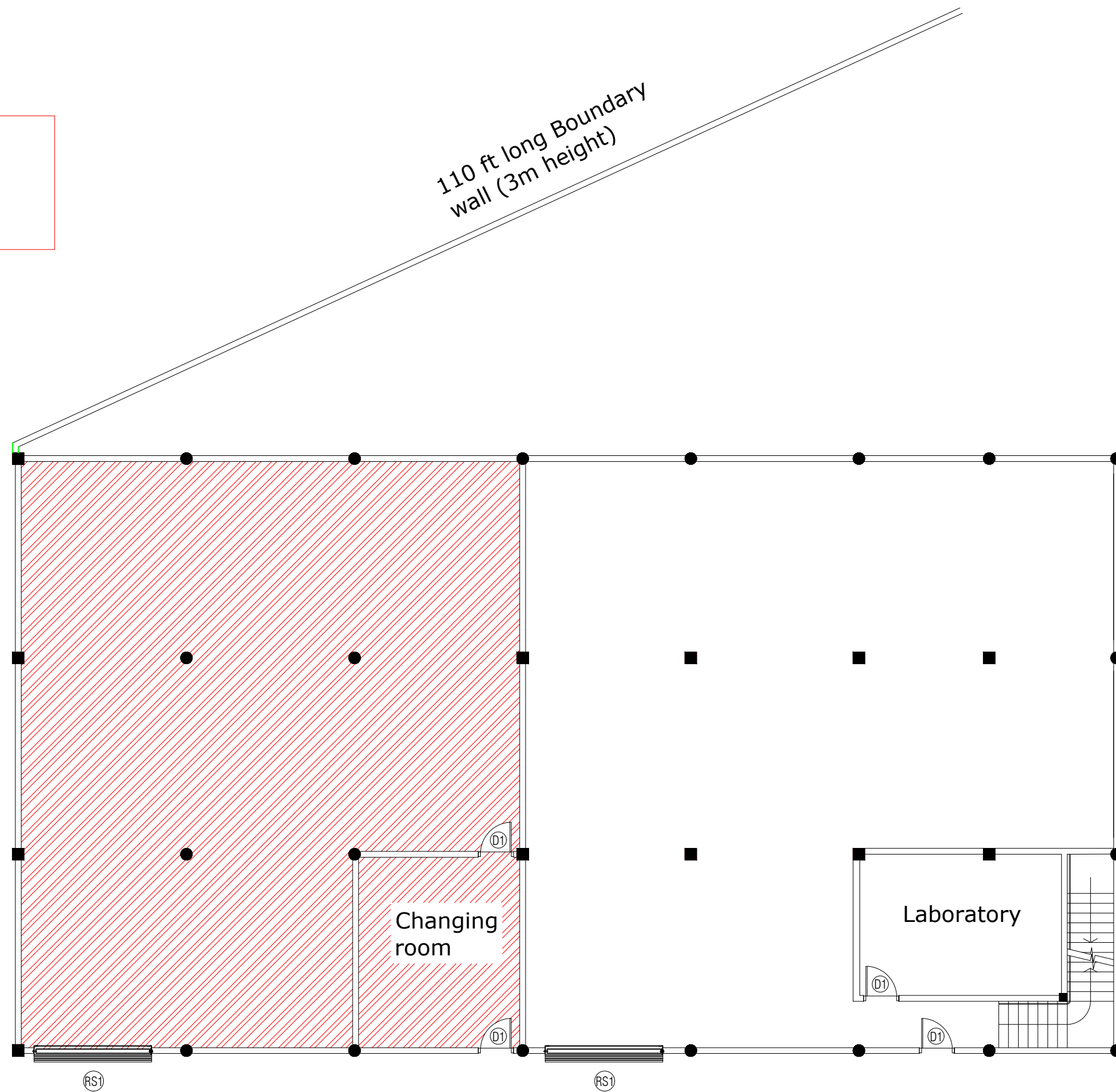

FLOORING WORKS (GROUND FLOOR)

PROJECT TITLE:
PROPOSED FISH PURCHASING FACILITY, GN. FUAHMULAH
DRAWING TITLE:

CLIENT:
MALDIVES INDUSTRIAL FISHERIES COMPANY LIMITED

DATE:
16/04/2023



CEILING WORKS

 Ceiling area (Gypsum ceiling)

110 ft long Boundary wall (3m height)

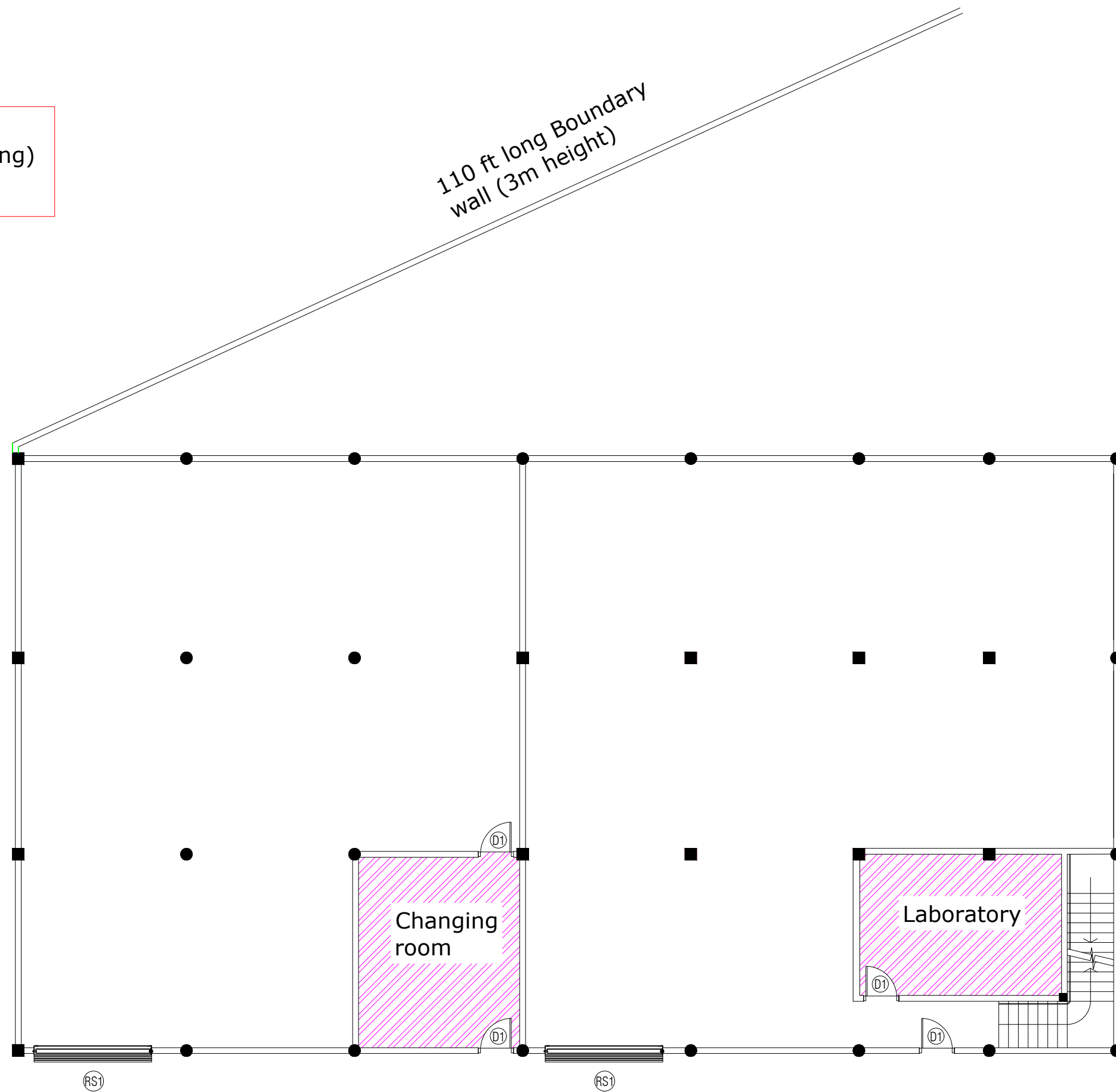

CEILING WORKS (GROUND FLOOR)

PROJECT TITLE:
PROPOSED FISH PURCHASING FACILITY, GN. FUAHMULAH
DRAWING TITLE:

CLIENT:
MALDIVES INDUSTRIAL FISHERIES COMPANY LIMITED

DATE:
16/04/2023



CEILING WORKS

 Ceiling area (Gypsum ceiling)

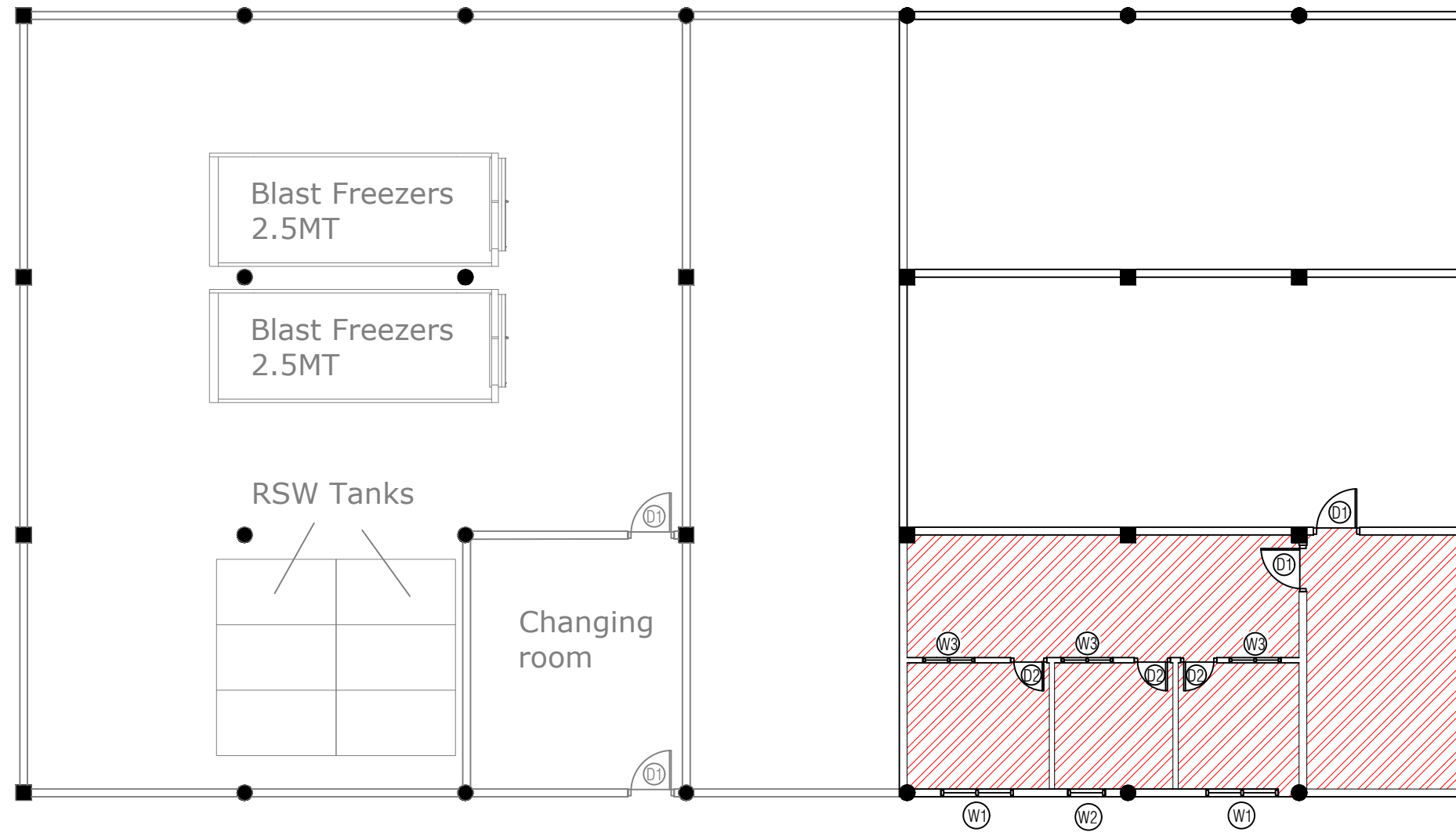

CEILING WORKS (FIRST FLOOR)

PROJECT TITLE:
PROPOSED FISH PURCHASING FACILITY, GN. FUAHMULAH
DRAWING TITLE:

CLIENT:
MALDIVES INDUSTRIAL FISHERIES COMPANY LIMITED

DATE:
16/04/2023



DECK WORKS

 Beams to be strengthened as per the specifications provided

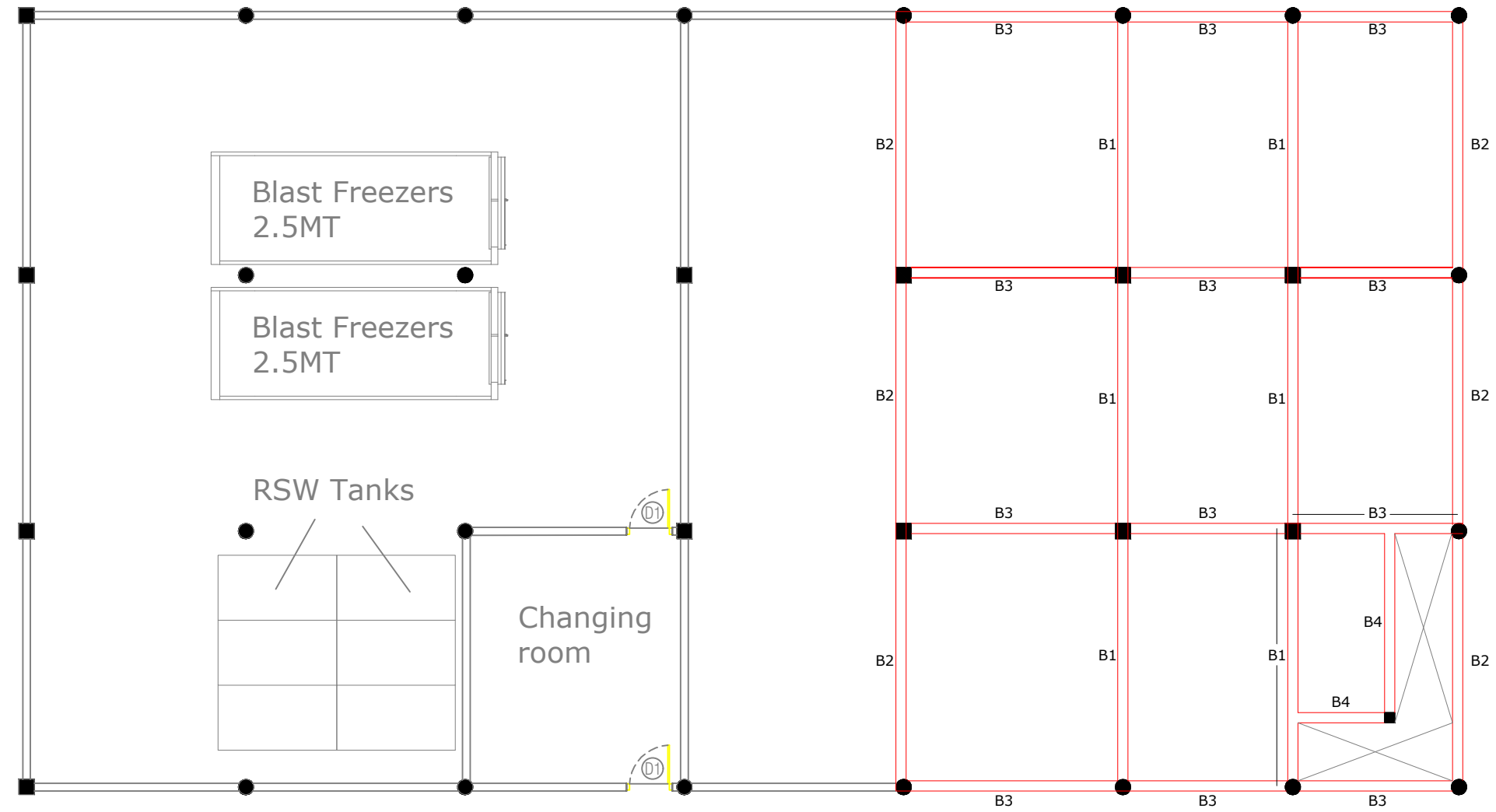

BEAM PLAN (FIRST FLOOR)

PROJECT TITLE:
PROPOSED FISH PURCHASING FACILITY, GN. FUAHMULAH
DRAWING TITLE:

CLIENT:
MALDIVES INDUSTRIAL FISHERIES COMPANY LIMITED

DATE:
16/04/2023



DECK WORKS

 Deck area (As per specifications provided)

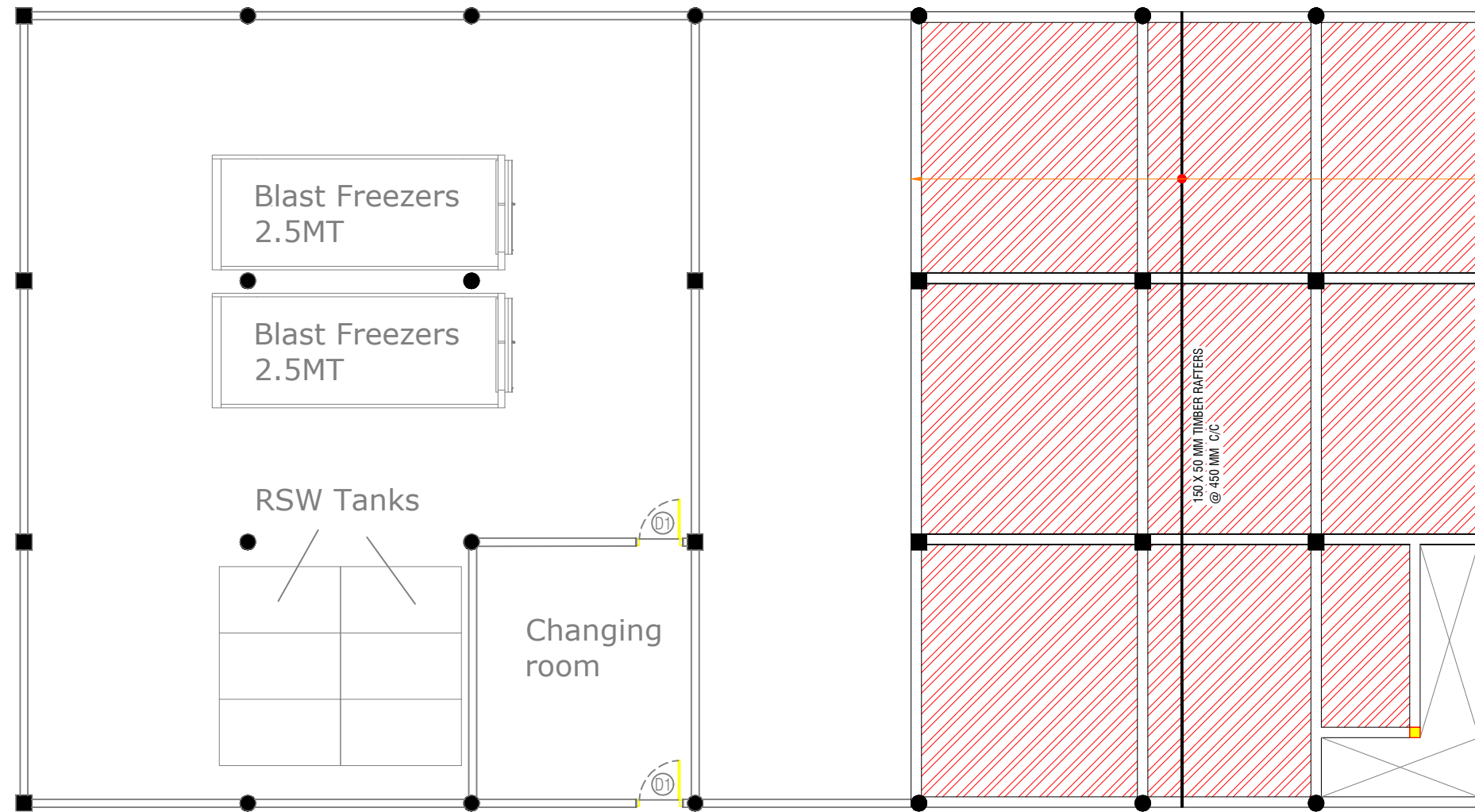

DECK FRAMING PLAN (FIRST FLOOR)

PROJECT TITLE:
PROPOSED FISH PURCHASING FACILITY, GN. FUAHMULAH
DRAWING TITLE:

CLIENT:
MALDIVES INDUSTRIAL FISHERIES COMPANY LIMITED

DATE:
16/04/2023



TILING AND FLOOR PAINT WORKS

 600mm x 600mm floor tiling area

 Floor paint area

110 ft long Boundary wall (3m height)

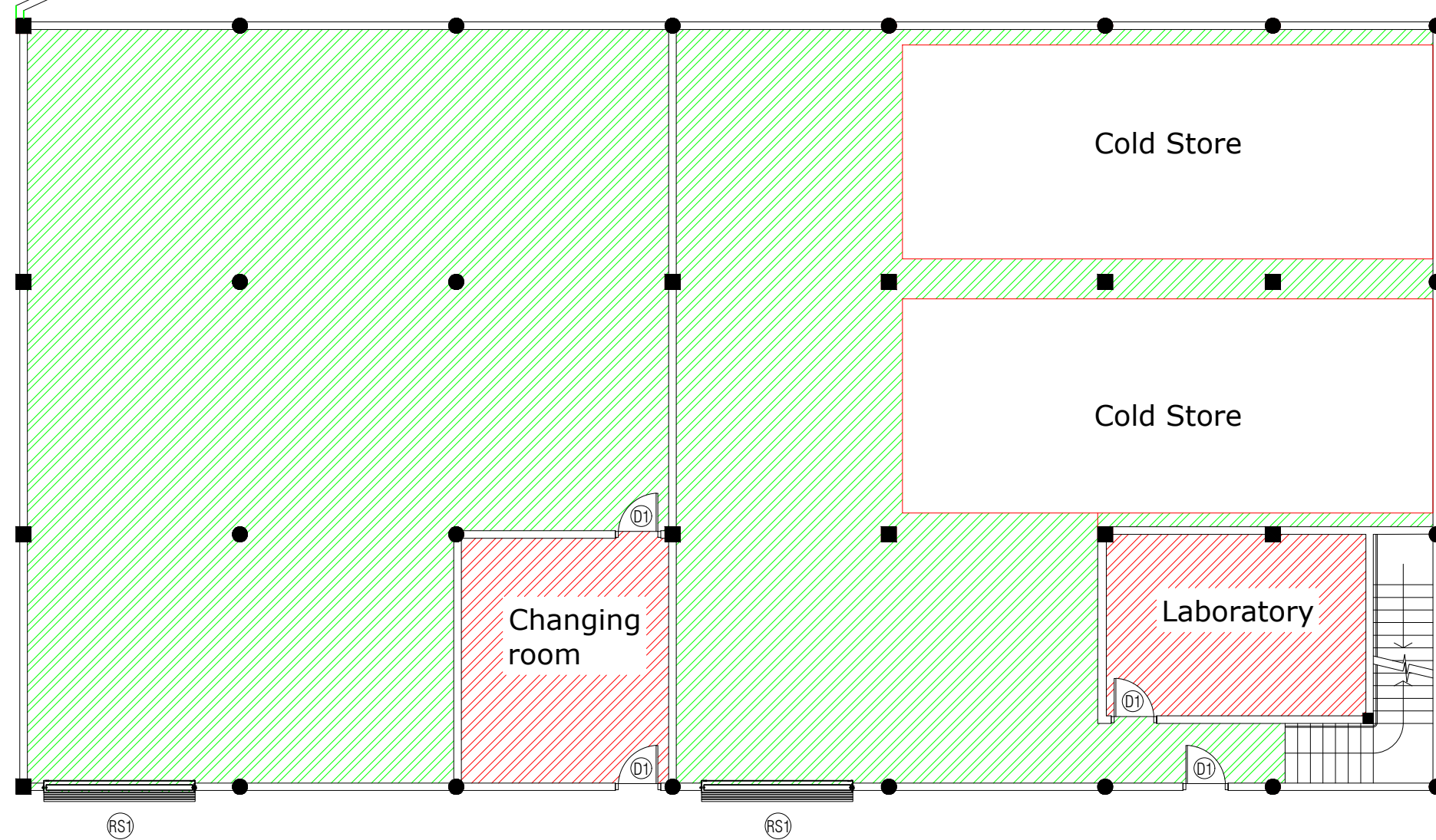

TILING WORKS (GROUND FLOOR)

PROJECT TITLE:
PROPOSED FISH PURCHASING FACILITY, GN. FUAHMULAH
DRAWING TITLE:

CLIENT:
MALDIVES INDUSTRIAL FISHERIES COMPANY LIMITED

DATE:
16/04/2023



2 - ދިވެހިސަރުކާރުގެ ގެޒެޓް











FUVAH MULAH ICE PLANT DEVELOPMENT PROJECT
PROPOSED CONCEPT DESIGN

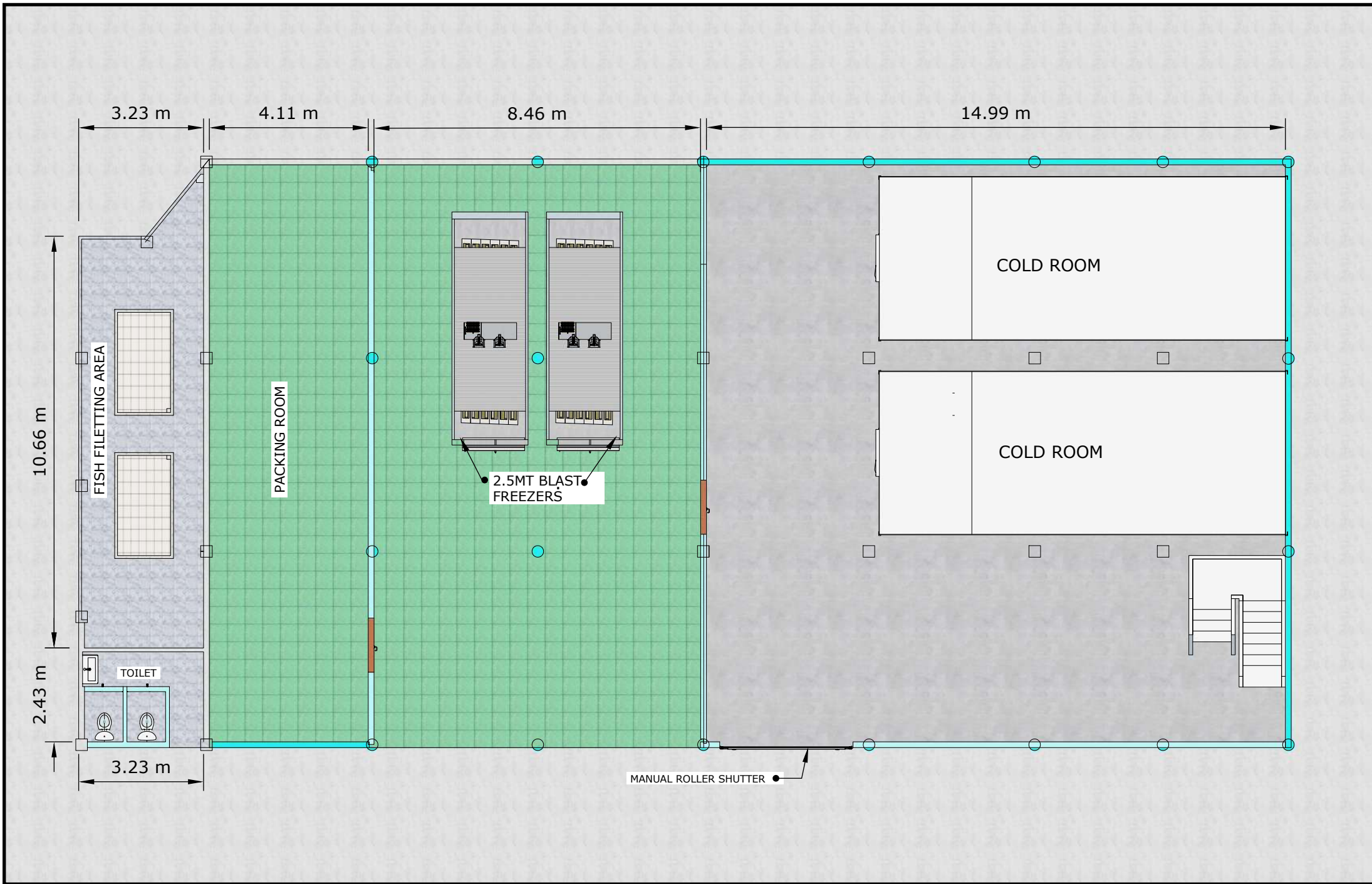

FUVAH MULAH ICE PLANT DEVELOPMENT PROJECT
PROPOSED CONCEPT DESIGN - GROUND FLOOR PLAN

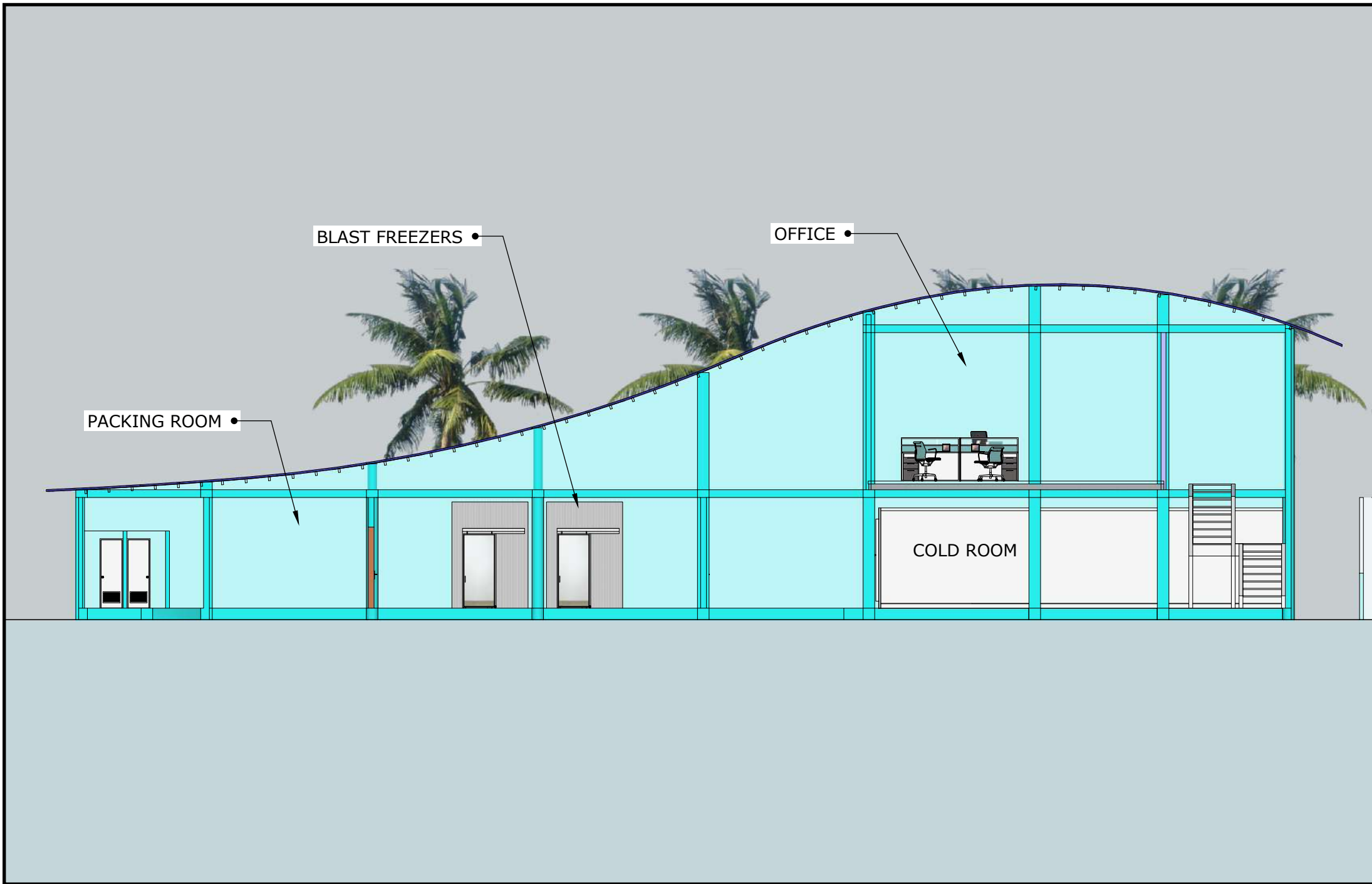

**FUVAH MULAH ICE PLANT DEVELOPMENT PROJECT
PROPOSED CONCEPT DESIGN - SECTION**

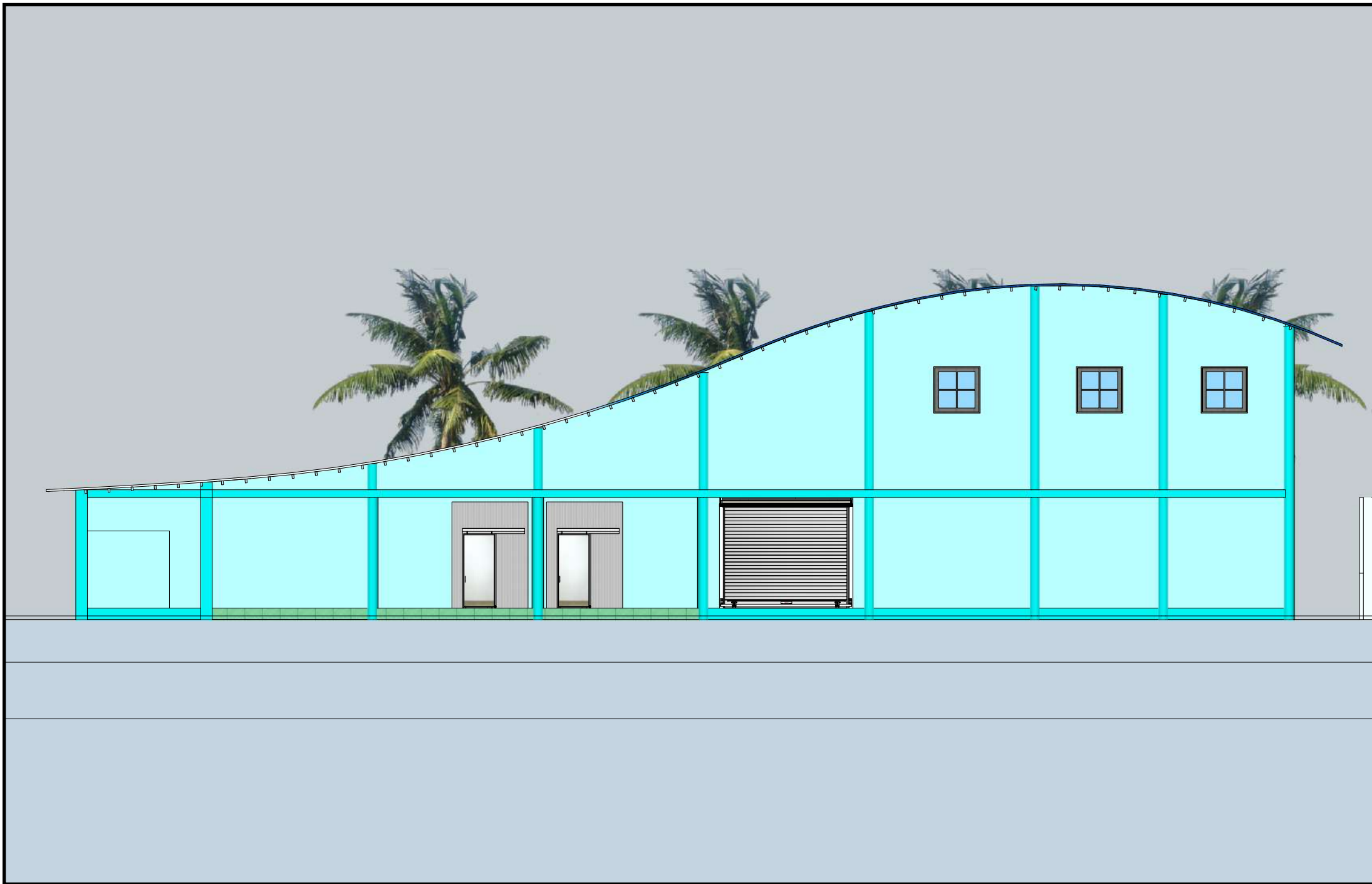

**FUVAH MULAH ICE PLANT DEVELOPMENT PROJECT
PROPOSED CONCEPT DESIGN - FRONT ELEVATION**

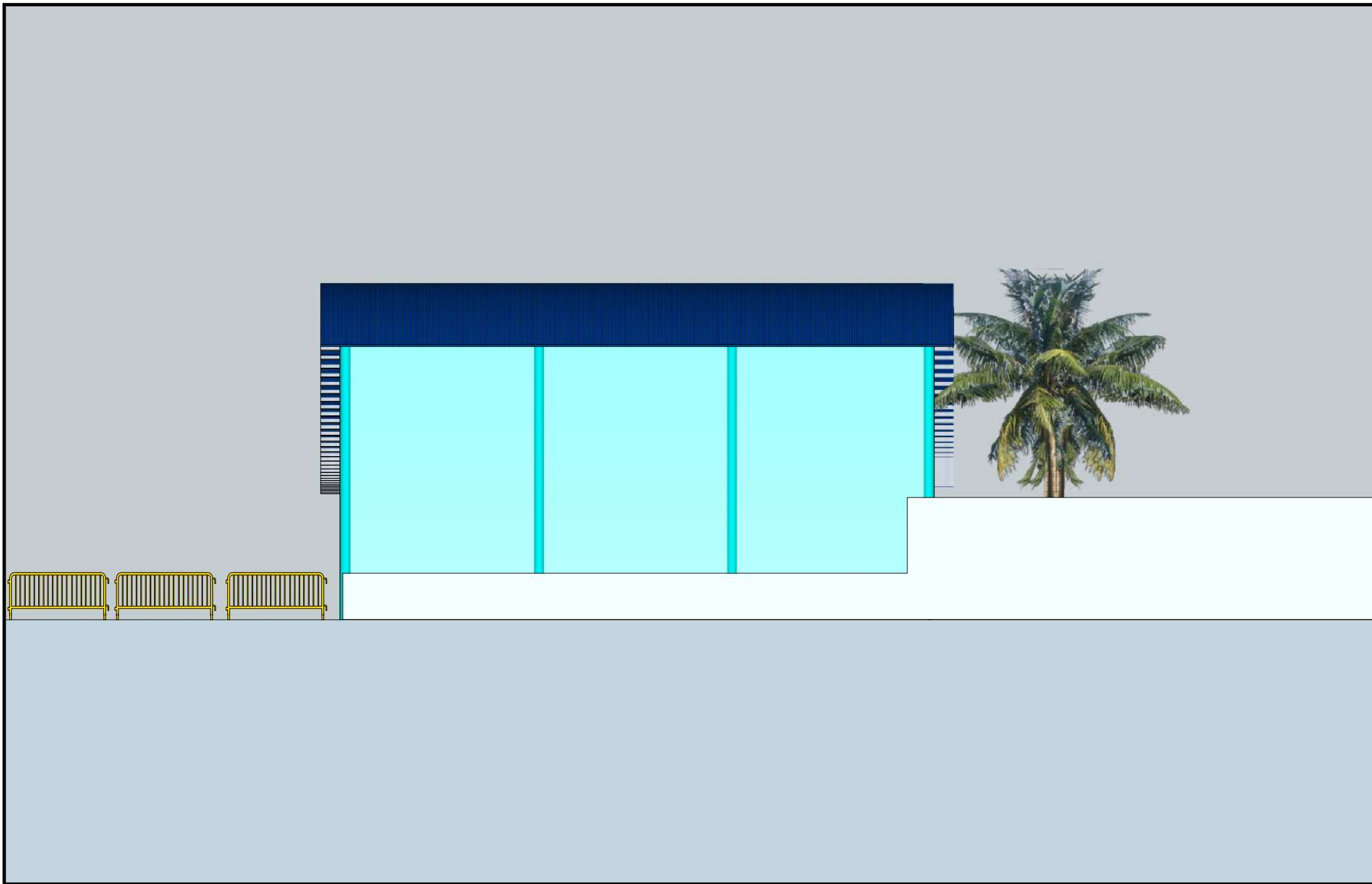

FUVAH MULAH ICE PLANT DEVELOPMENT PROJECT
PROPOSED CONCEPT DESIGN - RIGHT ELEVATION

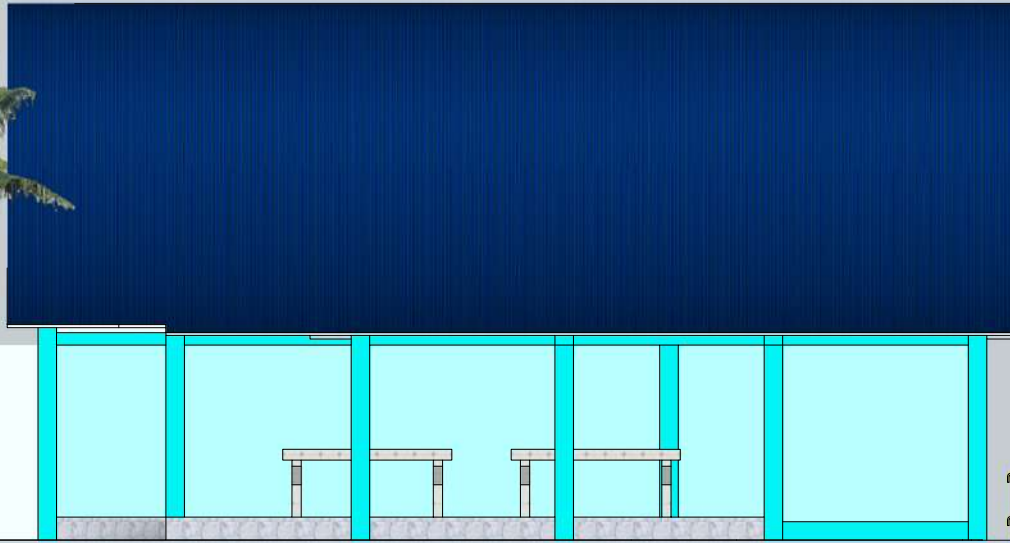

FUVAH MULAH ICE PLANT DEVELOPMENT PROJECT
PROPOSED CONCEPT DESIGN - LEFT ELEVATION

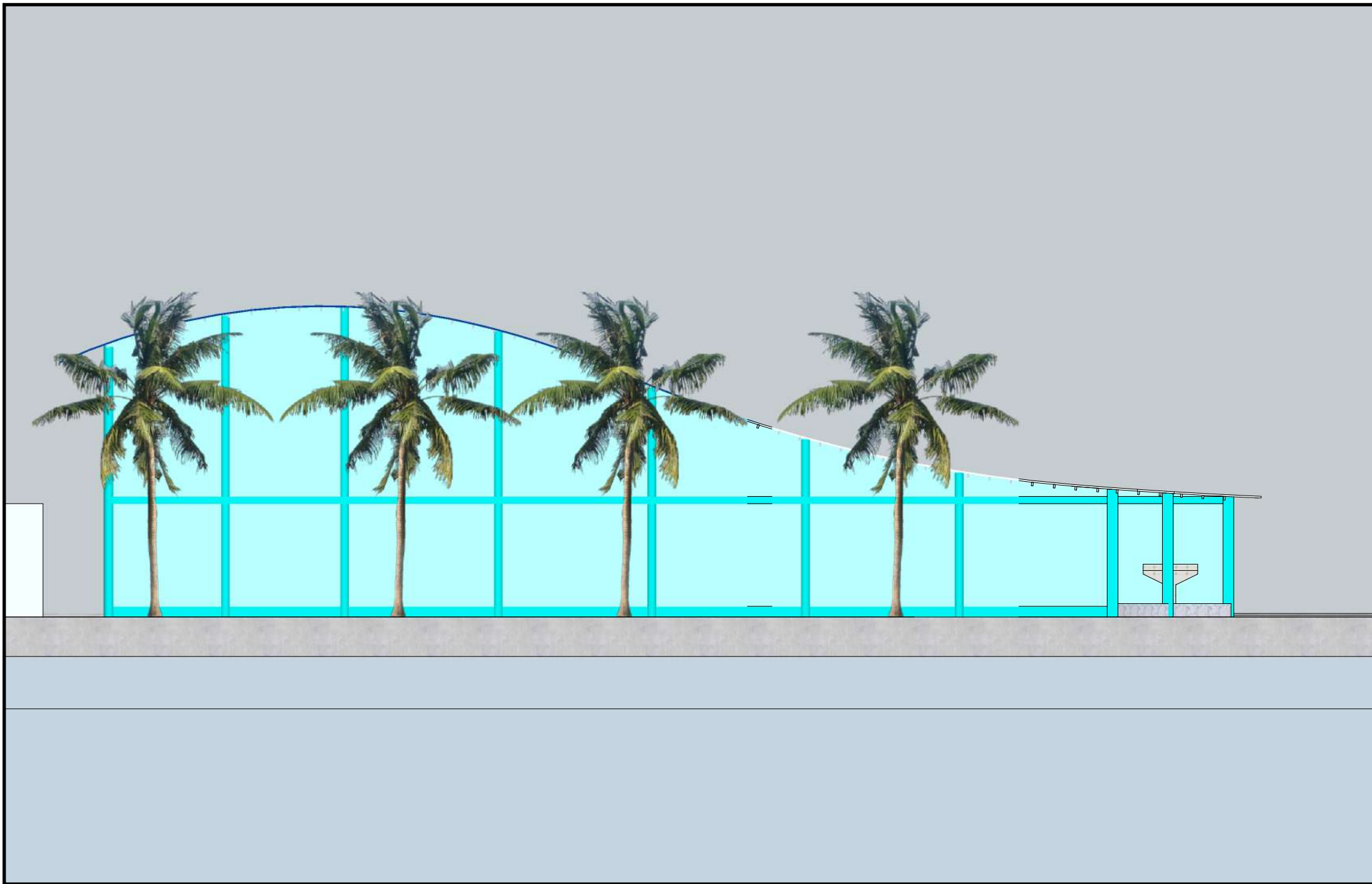

FUVAH MULAH ICE PLANT DEVELOPMENT PROJECT
PROPOSED CONCEPT DESIGN - BACK SIDE ELEVATION

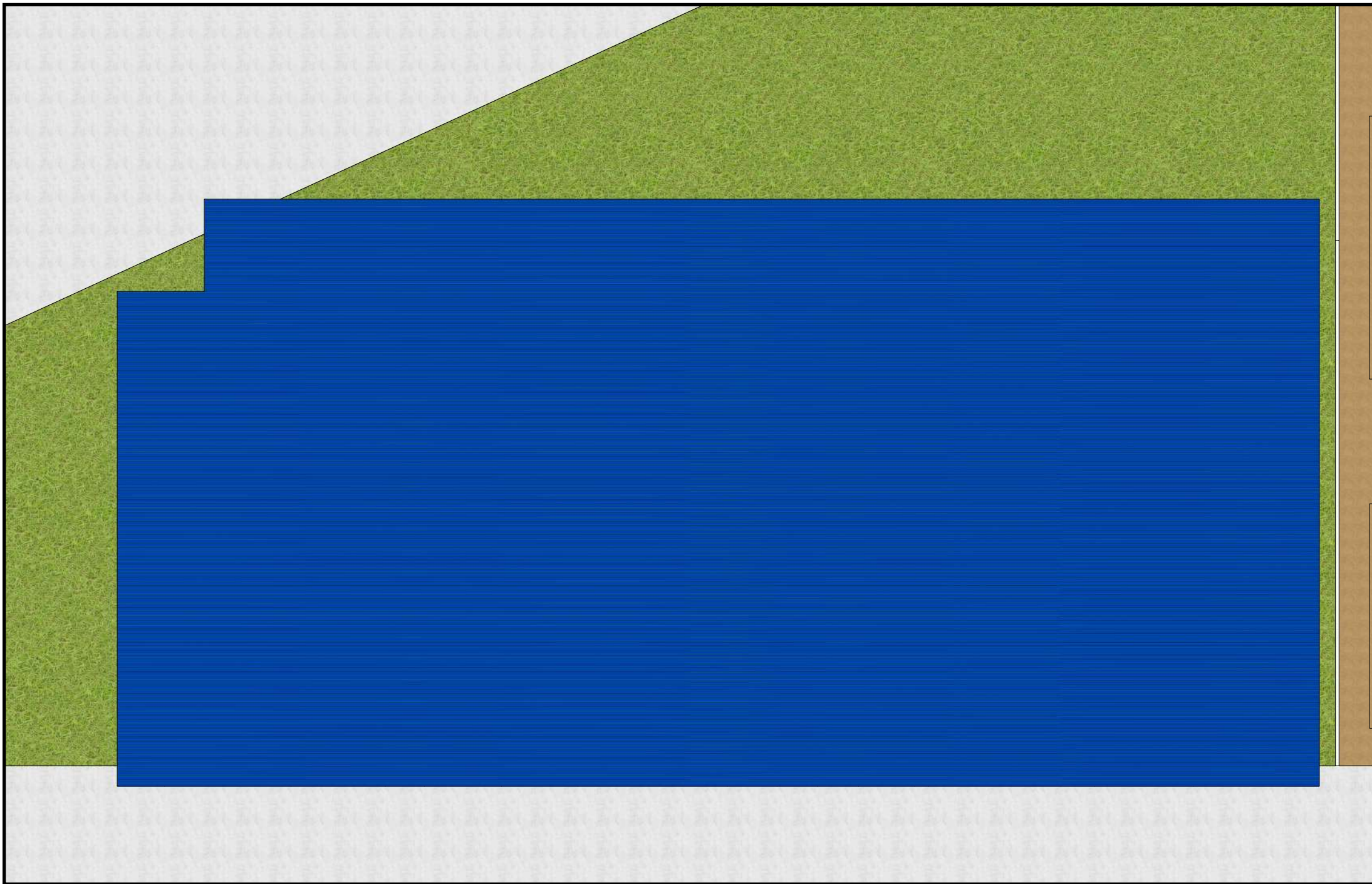

FUVAH MULAH ICE PLANT DEVELOPMENT PROJECT
PROPOSED CONCEPT DESIGN - ROOF ELEVATION



**FUVAH MULAH ICE PLANT DEVELOPMENT PROJECT
PROPOSED CONCEPT DESIGN - PERSPECTIVE**



FUVAH MULAH ICE PLANT DEVELOPMENT PROJECT
PROPOSED CONCEPT DESIGN - PERSPECTIVE