



MINISTRY OF HOUSING AND INFRASTRUCTURE

AMEENEE MAGU, MAAFANNU 20392, MALE', REPUBLIC OF MALDIVES
TEL: 3004300 FAX: 3004301 email: planning@housing.gov.mv

TITLE:
Proposed Commercial Land

PROJECT:
S. HITHADHOO LUP

DRAWN BY: NAA/YR/AG
CHECKED BY: FS/HR

SURVEYED BY:
SCALE:
DATE: 07 AUGUST 2018

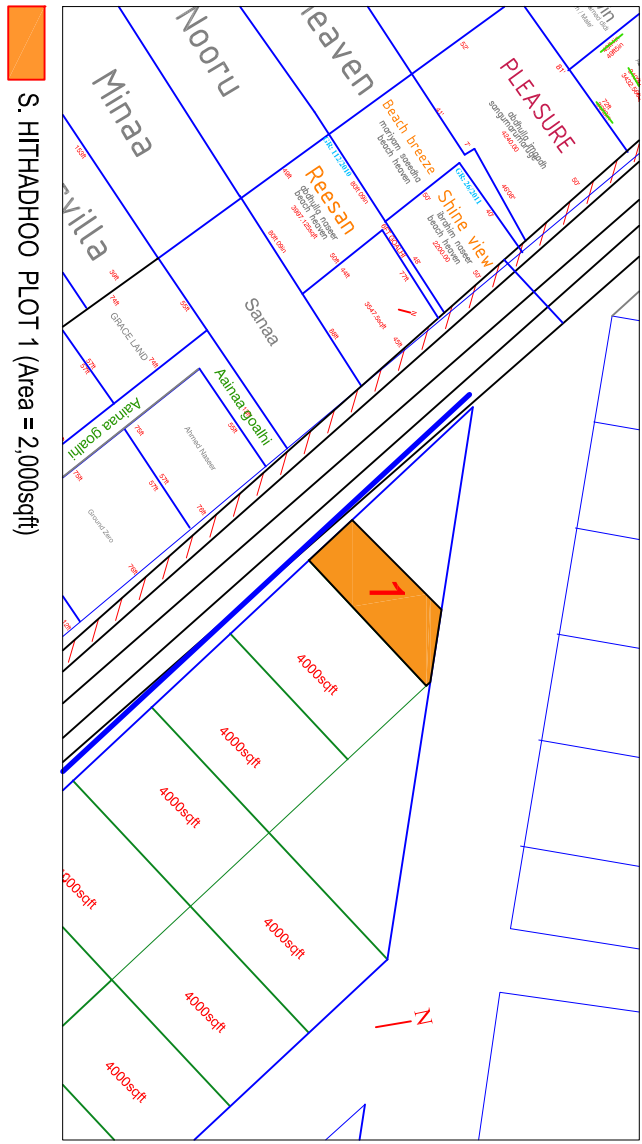
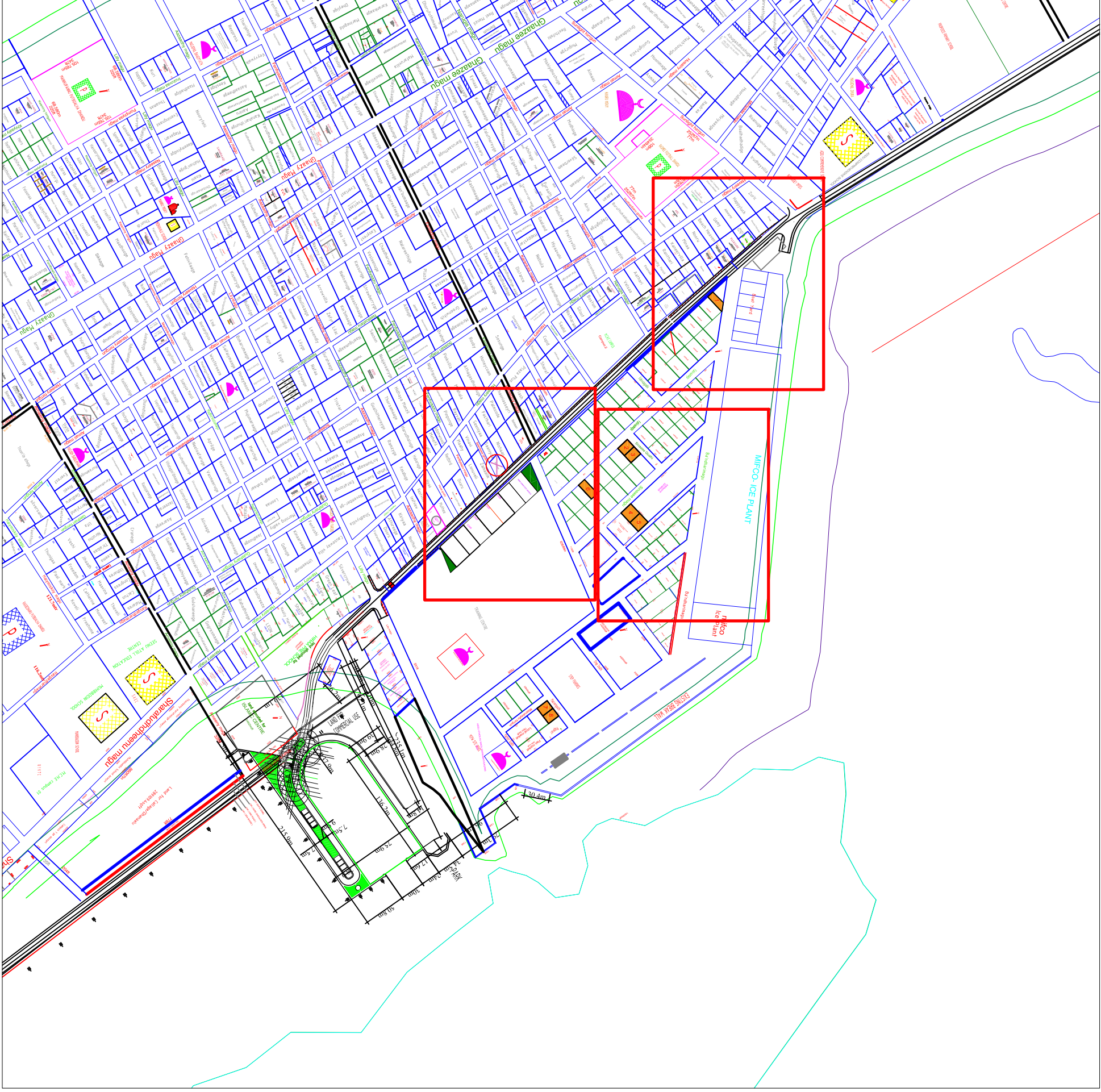

S. HITHADHOO PLOT 1 (Area = 2,000sqft)

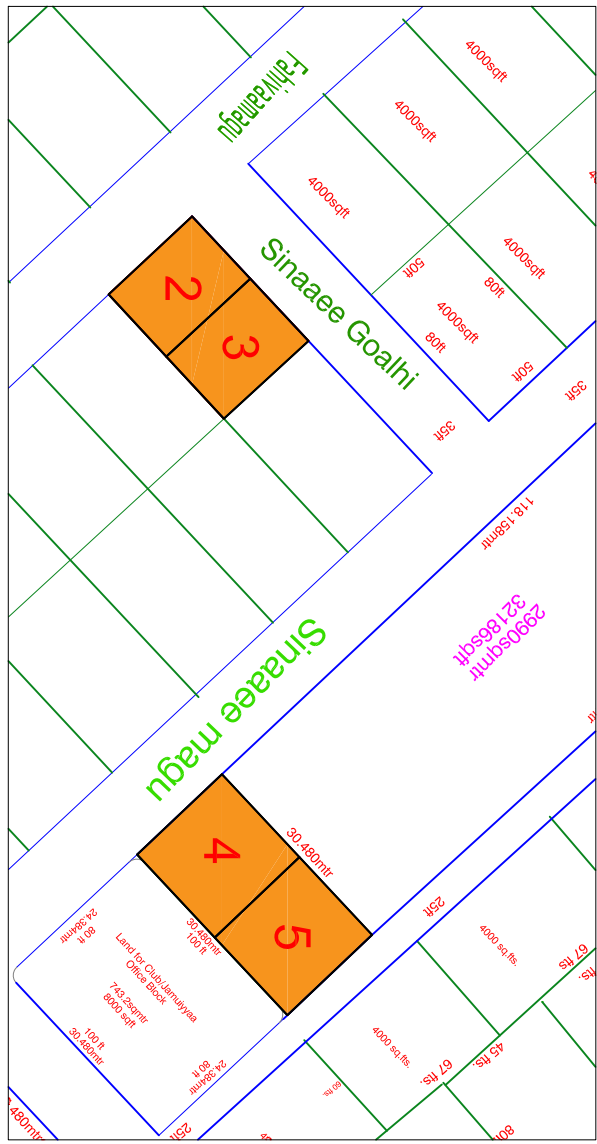

S. HITHADHOO PLOT 2 (Area = 2,014.43sqft) PLOT 3 (Area = 2,019.01sqft) PLOT 4 (Area = 2,743.33sqft) PLOT 5 (Area = 2,569.07sqft)

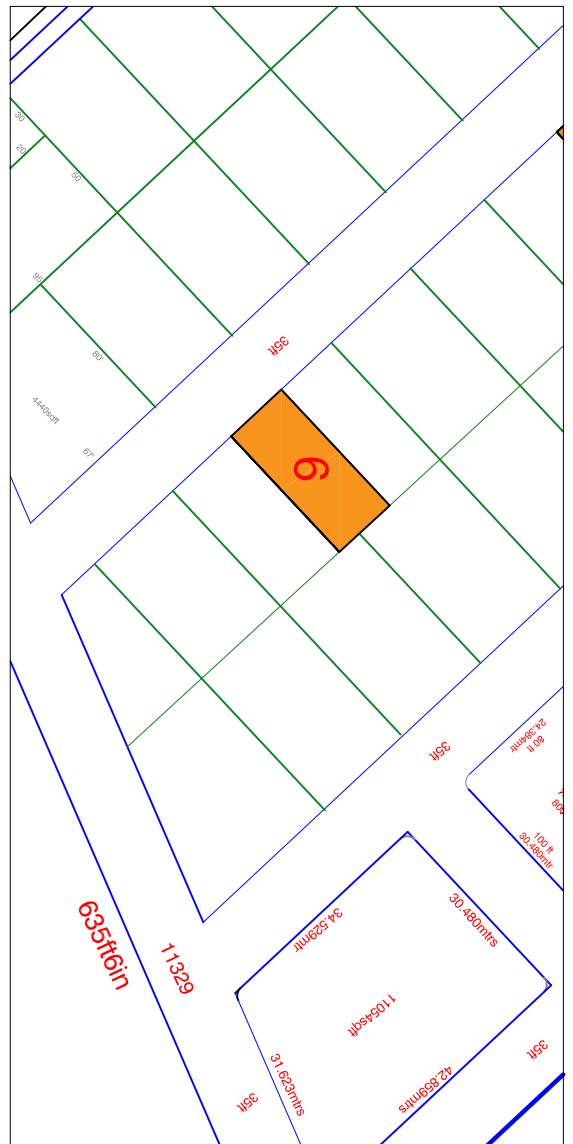

S. HITHADHOO PLOT 6 (Area = 2,463.07sqft)