



މިފްކޯ ލިމިޓެޑް ގެ ސަރުކާރުގެ ބޭނުންކުރާ ފެންވަރާ ގުޅިގެން
މިފްކޯ (ޖިއުއެލް)

މިފްކޯ ލިމިޓެޑް

މިފްކޯ ލިމިޓެޑް 2 ވަނަ ބަނޑުގެ ސަރުކާރުގެ ބޭނުންކުރާ ފެންވަރާ ގުޅިގެން
މިފްކޯ ލިމިޓެޑް ގެ ސަރުކާރުގެ ބޭނުންކުރާ ފެންވަރާ ގުޅިގެން

މިފްކޯ ލިމިޓެޑް ގެ ސަރުކާރުގެ ބޭނުންކުރާ ފެންވަރާ ގުޅިގެން: 134-PRO/I/2023/41

15. ދިވެހިސަރުކާރުގެ ގެޒެޓް

1. ޖަހާ ފަރާތްތަކުގެ ނަންމު ފަދަ ފަންޓް ފޯމް ފުރިހަމަކުރުމަށް ފޮނުވާ ފޯމް
2. ޖަހާ ފަރާތްތަކުގެ ނަންމު ފަދަ ފަންޓް ފޯމް ފުރިހަމަކުރުމަށް ފޮނުވާ ފޯމް
3. ޖަހާ ފަރާތްތަކުގެ ނަންމު ފަދަ ފަންޓް ފޯމް ފުރިހަމަކުރުމަށް ފޮނުވާ ފޯމް (ޖަހާ ފަރާތްތަކުގެ ނަންމު ފަދަ ފަންޓް ފޯމް ފުރިހަމަކުރުމަށް ފޮނުވާ ފޯމް)
4. ޖަހާ ފަރާތްތަކުގެ ނަންމު ފަދަ ފަންޓް ފޯމް ފުރިހަމަކުރުމަށް ފޮނުވާ ފޯމް
5. ޖަހާ ފަރާތްތަކުގެ ނަންމު ފަދަ ފަންޓް ފޯމް ފުރިހަމަކުރުމަށް ފޮނުވާ ފޯމް
6. ޖަހާ ފަރާތްތަކުގެ ނަންމު ފަދަ ފަންޓް ފޯމް ފުރިހަމަކުރުމަށް ފޮނުވާ ފޯމް

1 - ދިވެހިސަރުކާރުގެ ގެޒެޓް



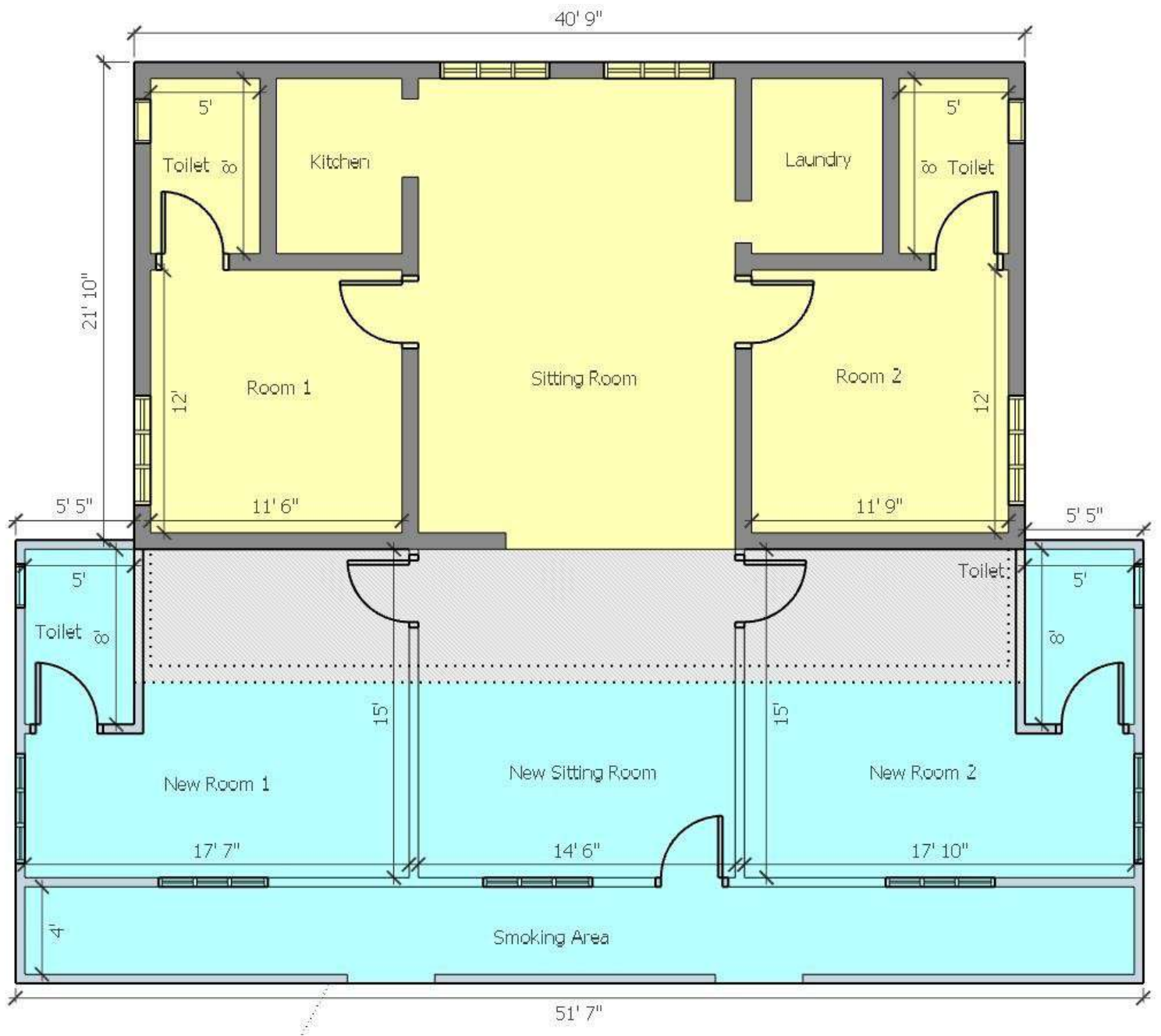

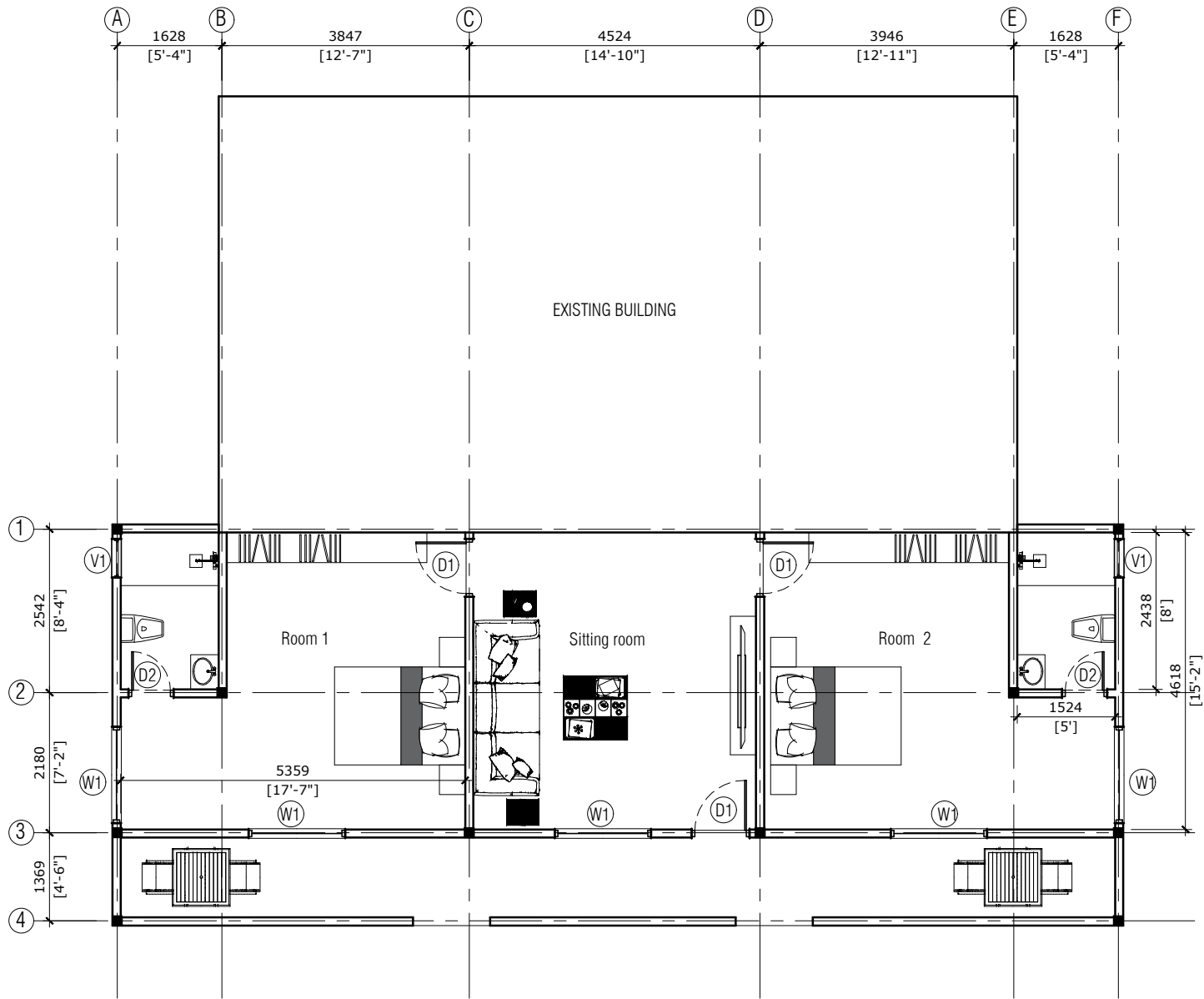

GROUND FLOOR PLAN

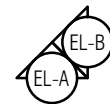

PROJECT TITLE:
SHU-2 , LH. FELIVARU

DRAWING TITLE:

CLIENT:
MALDIVES INDUSTRIAL FISHERIES COMPANY LIMITED

DATE:
13/03/2023



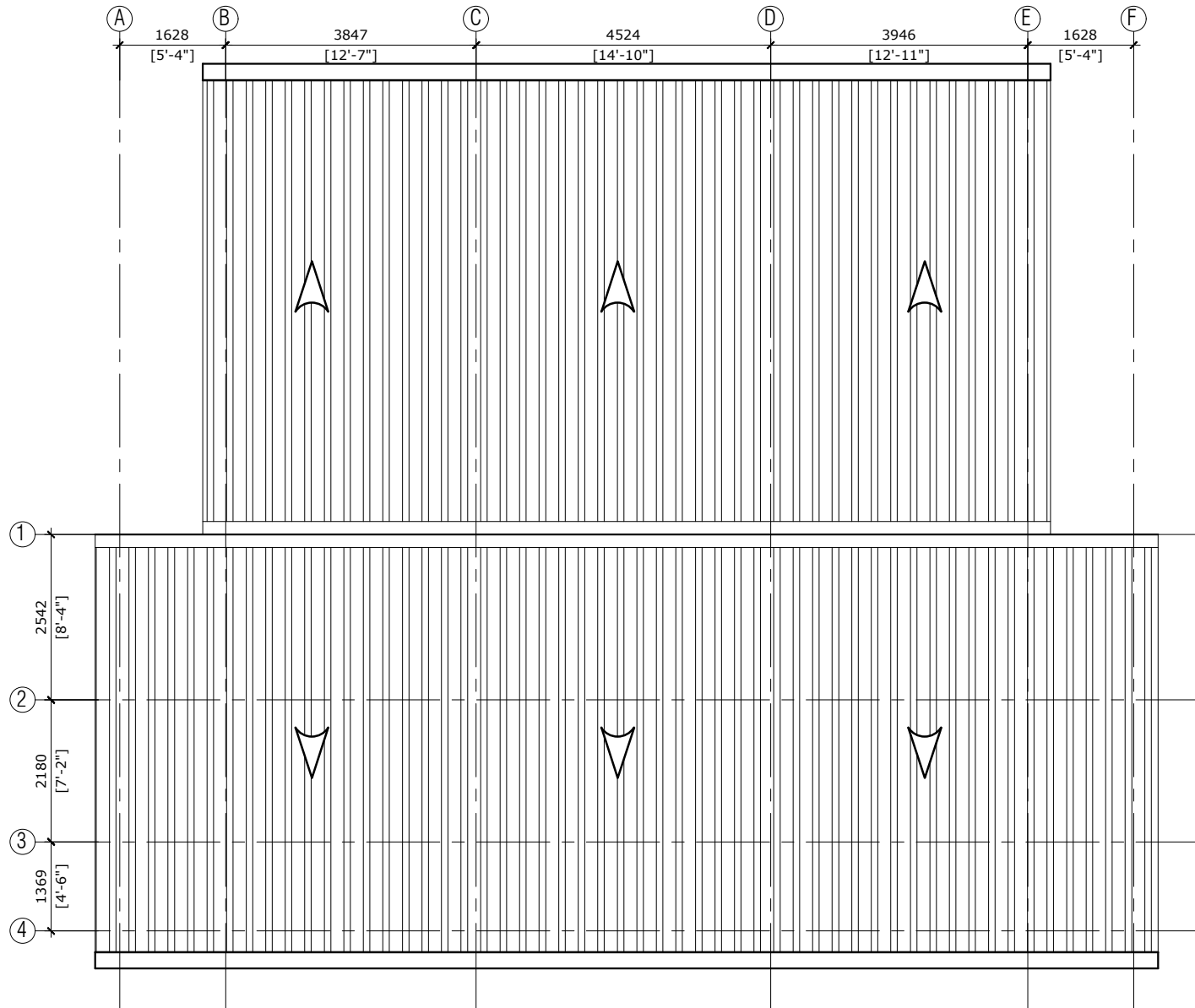

ROOF PLAN

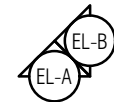

PROJECT TITLE:
SHU-2 , LH. FELIVARU
DRAWING TITLE:

CLIENT:
MALDIVES INDUSTRIAL FISHERIES COMPANY LIMITED

DATE:
13/03/2023



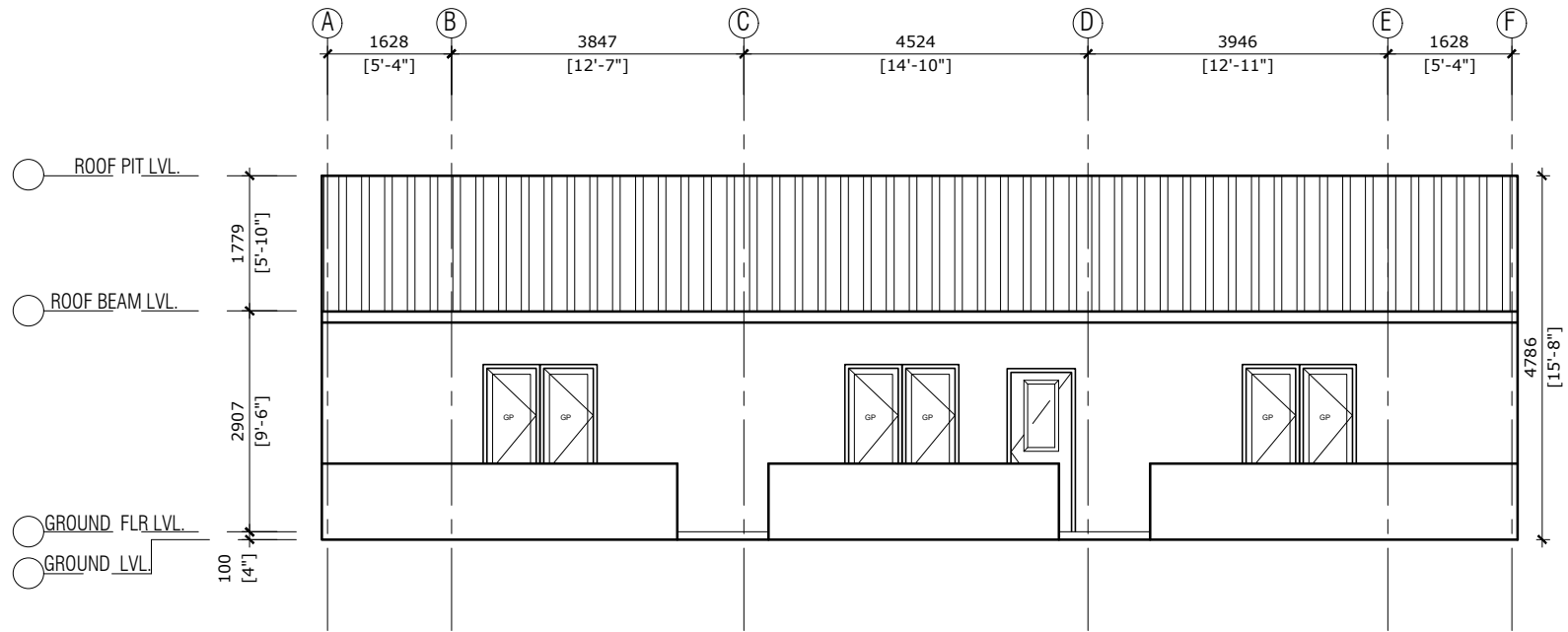

ELEVATION - A

PROJECT TITLE:
SHU-2 , LH. FELIVARU

DRAWING TITLE:

CLIENT:
MALDIVES INDUSTRIAL FISHERIES COMPANY LIMITED

DATE:
13/03/2023



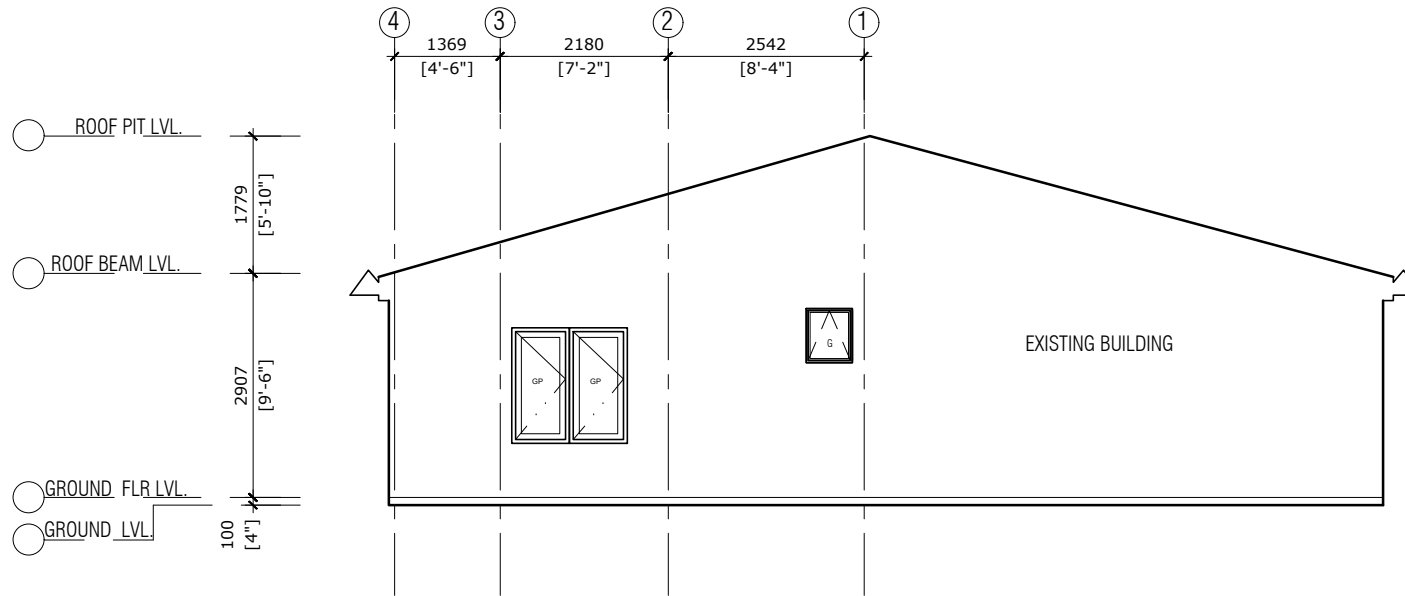

ELEVATION - B

PROJECT TITLE:
SHU-2 , LH. FELIVARU

DRAWING TITLE:

CLIENT:
MALDIVES INDUSTRIAL FISHERIES COMPANY LIMITED

DATE:
13/03/2023



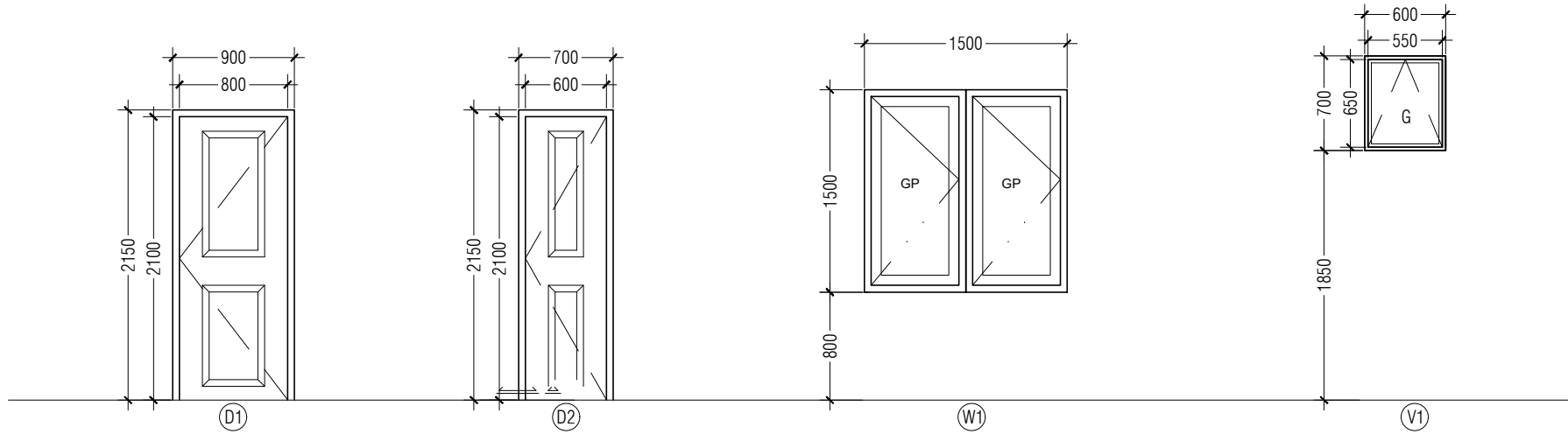

DOOR WINDOW SCHEDULE 01

NOT TO SCALE

NOTE:

- ALL DIMENSIONS TO BE CHECKED ON SITE PRIOR TO FABRICATION
- PROVIDE 100MM THICK BORDER PLASTERING ON SIDES OF WINDOWS
- ALL DOOR/WINDOW VIEWED FROM EXTERIOR, FOR DOOR SWING, REFER TO FLOOR PLANS

- T TIMBER
- G CLEAR GLASS
- FG FIXED GLASS
- FT FIXED TIMBER
- C CLADDING

PROJECT TITLE:
SHU-2 , LH. FELIVARU

DRAWING TITLE:

CLIENT:
MALDIVES INDUSTRIAL FISHERIES COMPANY LIMITED

DATE:
13/03/2023



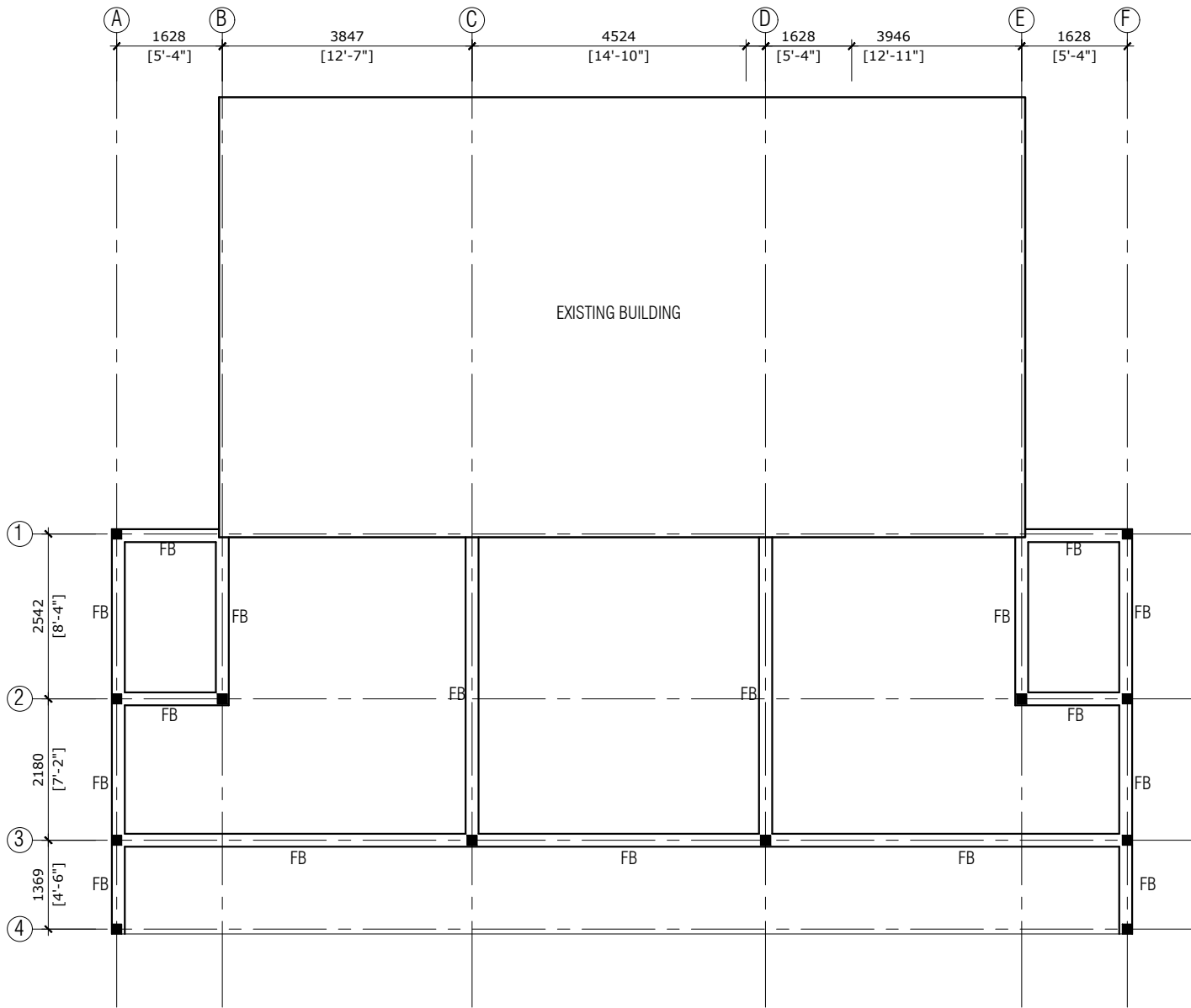

FOUNDATION PLAN

PROJECT TITLE:
SHU-2 , LH. FELIVARU

DRAWING TITLE:

CLIENT:
MALDIVES INDUSTRIAL FISHERIES COMPANY LIMITED

DATE:
13/03/2023



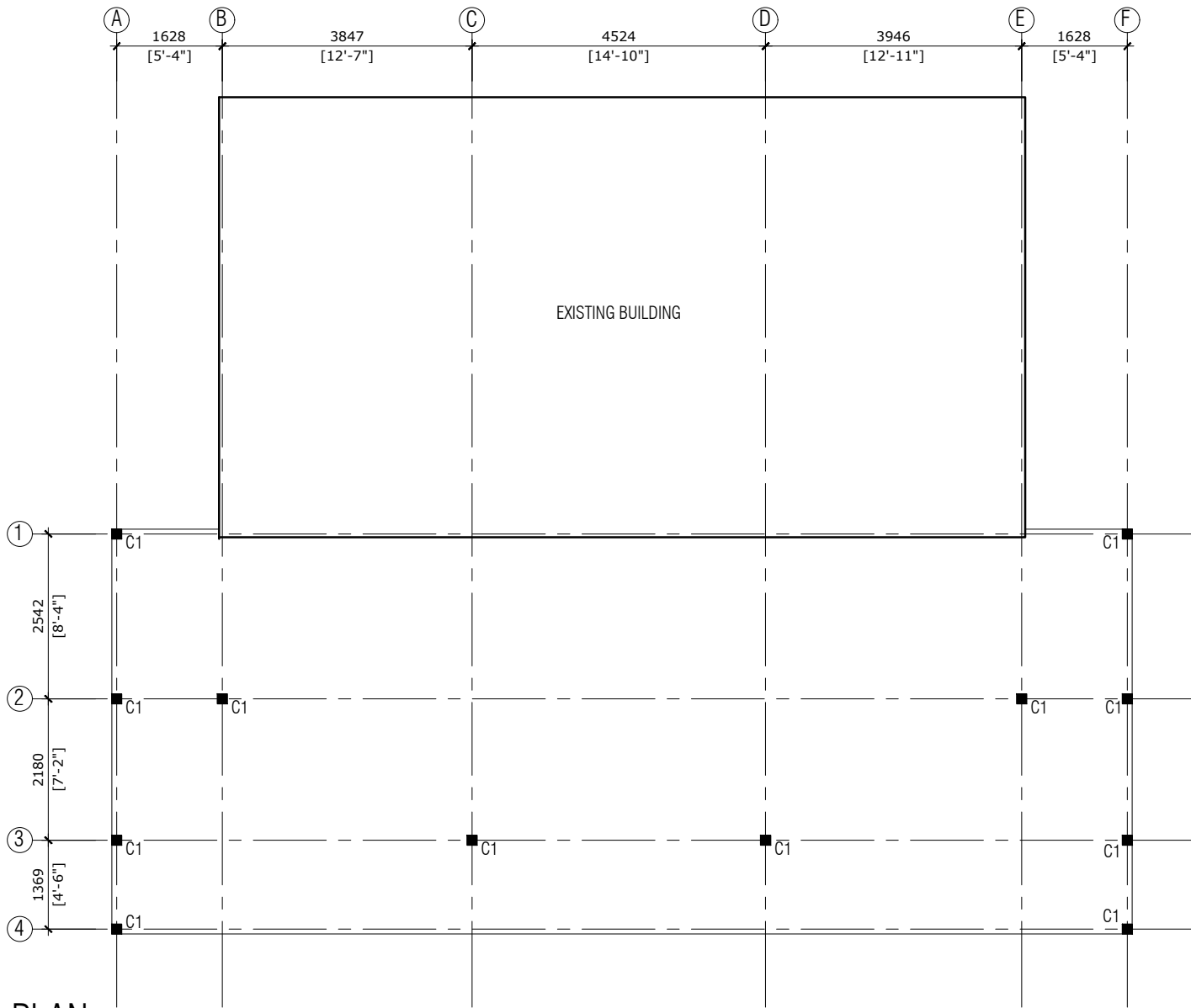

COLUMN PLAN

PROJECT TITLE:
SHU-2, LH. FELIVARU
DRAWING TITLE:

CLIENT:
MALDIVES INDUSTRIAL FISHERIES COMPANY LIMITED

DATE:
13/03/2023



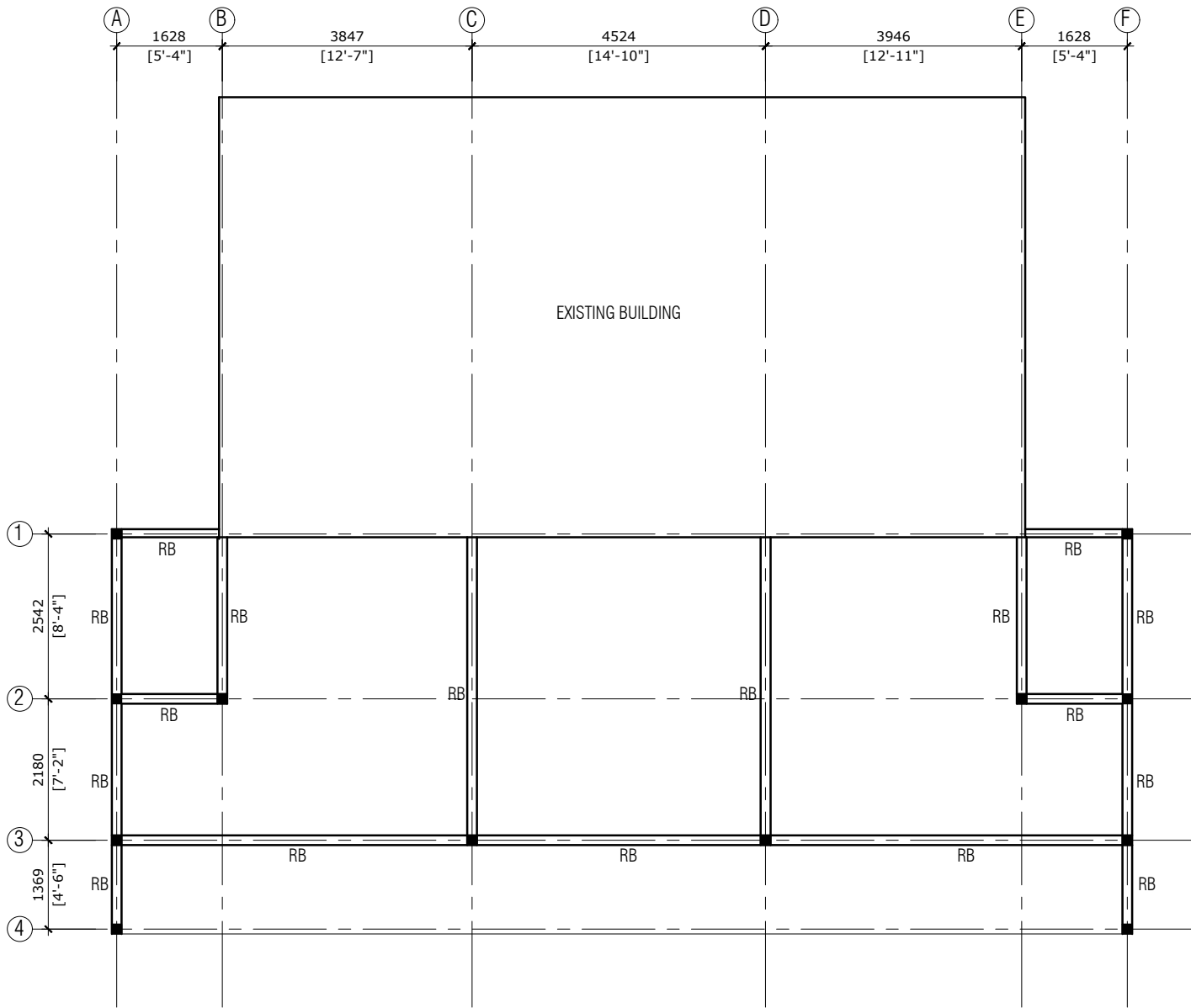

ROOF BEAM PLAN

PROJECT TITLE:
SHU-2 , LH. FELIVARU
DRAWING TITLE:

CLIENT:
MALDIVES INDUSTRIAL FISHERIES COMPANY LIMITED

DATE:
13/03/2023



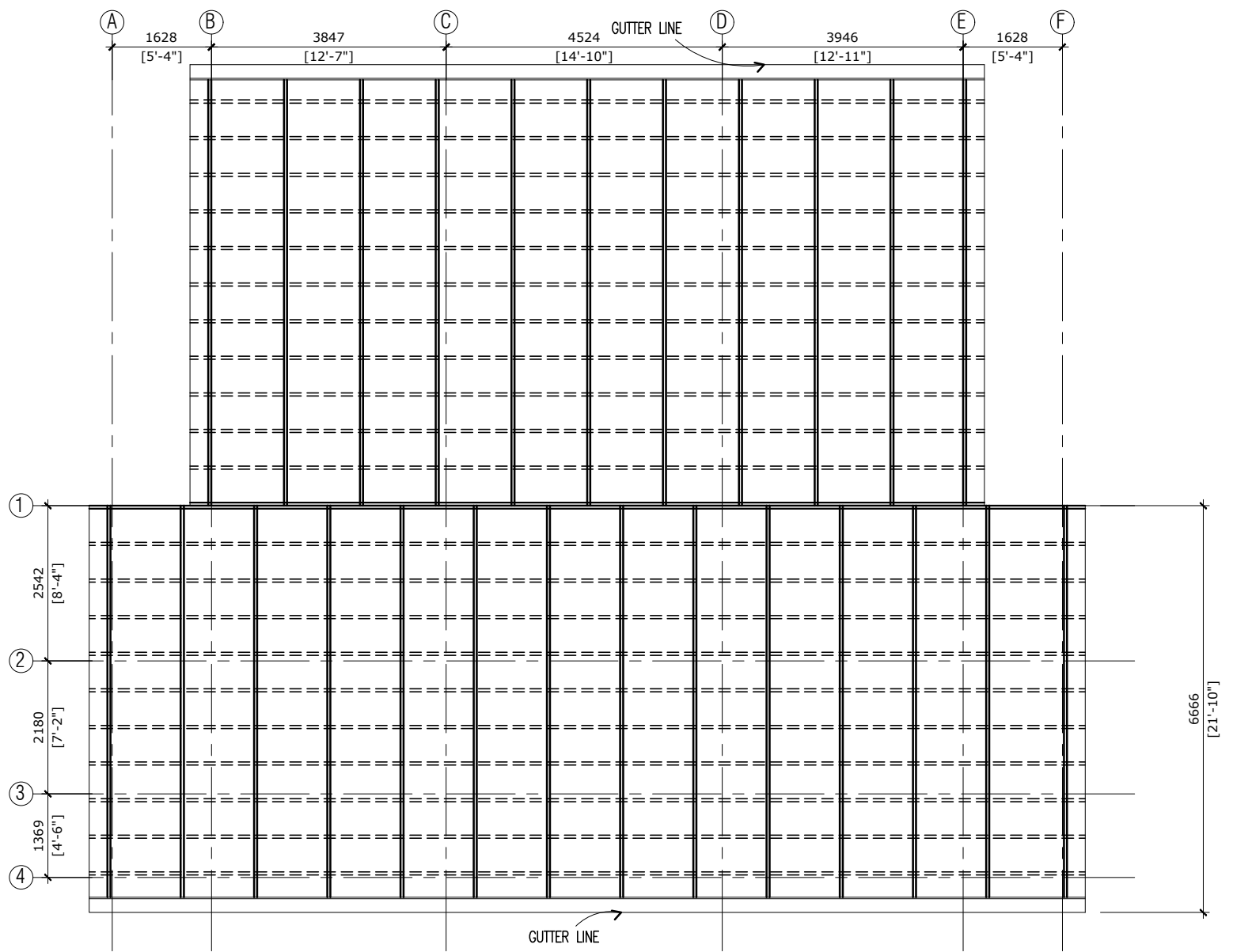

ROOF FRAMING PLAN

PROJECT TITLE:
SHU-2 , LH. FELIVARU
DRAWING TITLE:

CLIENT:
MALDIVES INDUSTRIAL FISHERIES COMPANY LIMITED

DATE:
13/03/2023



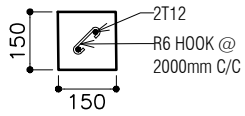

C1

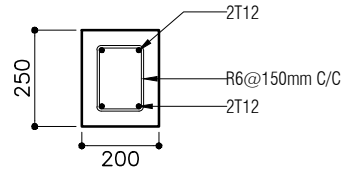

FB

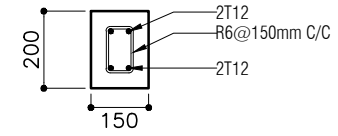

RB1

Note:	
Covers:	Beams bend-up bars = 12xØ
Foundation Level = 50mm	Anchor bars = 45xØ
Floor Slab = 30mm	Lapping bars = 45xØ
Beam = 35mm	Mid bars = 0.85 x span
Column / Lift shaft = 40mm	Support bars = $\frac{1}{3}$ x span

STRUCTURAL DETAILS

NOT TO SCALE

PROJECT TITLE:
SHU-2 , LH. FELIVARU

DRAWING TITLE:

CLIENT:
MALDIVES INDUSTRIAL FISHERIES COMPANY LIMITED

DATE:
13/03/2023

