

RE-CONSTRUCTION OF ADDU HULHUMEEDHOO
ISLAND WASTE MANAGEMENT CENTRE



PREPARED BY:
WMPC DEPARTMENT
MINISTRY OF ENVIRONMENT AND ENERGY

2018



APPROVED BY	PROJECT	DESIGN BY	AMENDMENTS
	RECONSTRUCTION OF WASTE MANAGEMENT CENTRE ADDU HULHUMEEEDHOO	AFRAZ	
 MINISTRY OF ENVIROMENT AND ENERGY GREEN BUILDING, HANDHUVAREE HIGUN, MAAFANNU, MALE (20392), REPUBLIC OF MALDIVES, TEL: +960-3018431, +960-3018300, FAX: +960-328301	TITLE	STRUCTURE BY	
	SITE PLAN	AFRAZ	
	CLIENT DEPARTMENT	DRAWN BY	
	WMPC DEPARTMENT	AFRAZ	
	PAPER SIZE A3	SCALE	1:300
	PAGE NO. 01	DWG NO.	HLMD-R3 A1-01
		DATE	07.08.2018

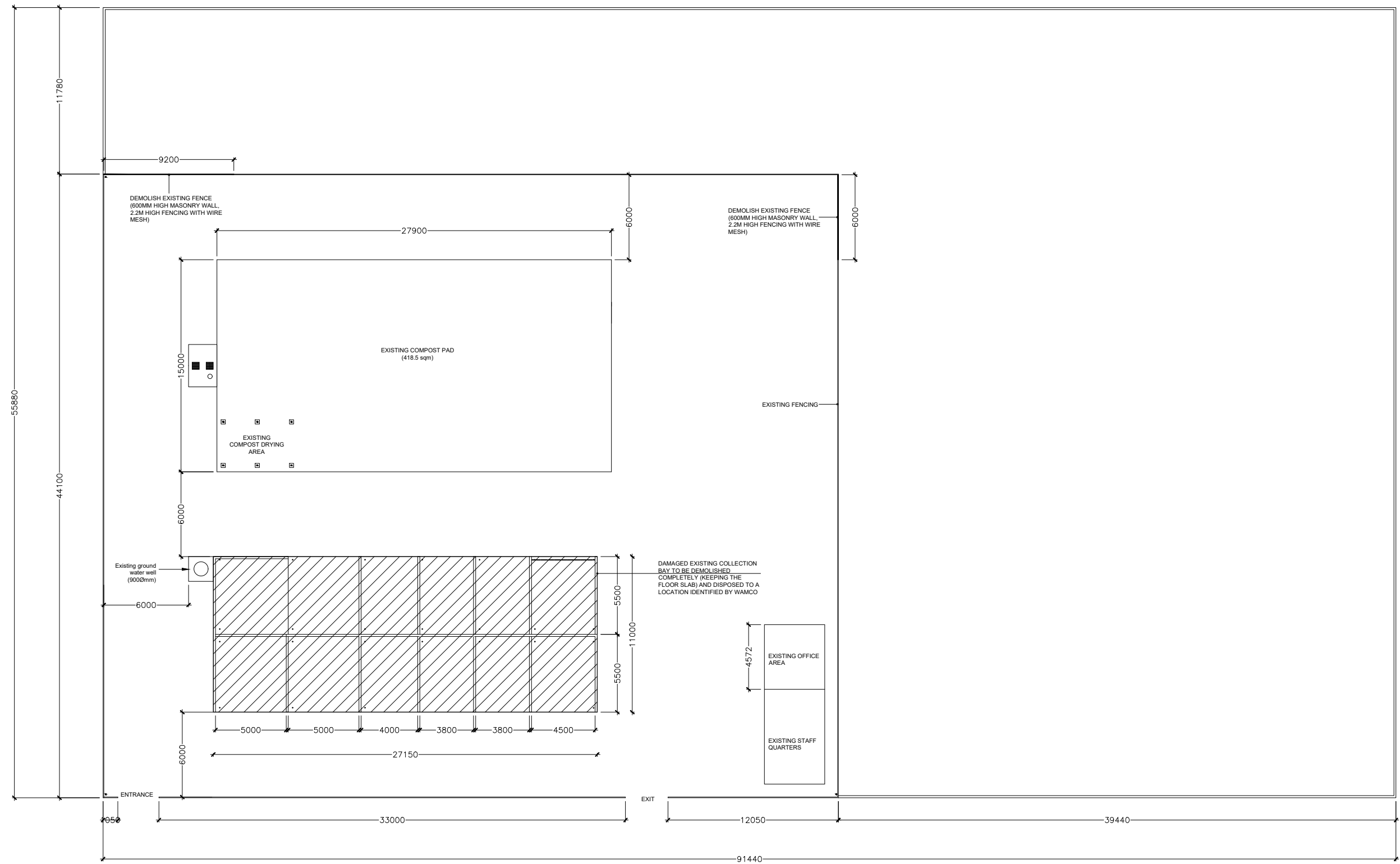

APPROVED BY	PROJECT	DESIGN BY	AMENDMENTS
	RECONSTRUCTION OF WASTE MANAGEMENT CENTRE ADDU HULHUMEEDHOO	AFRAZ	
	TITLE DEMOLITION/CLEARANCE PLAN	STRUCTURE BY AFRAZ	
	CLIENT DEPARTMENT WMPC DEPARTMENT	DRAWN BY AFRAZ	
	PAPER SIZE A3	SCALE 1:300	
	PAGE NO. 02	DWG NO. HLMD-R3 A1-02	
		DATE 07.08.2018	

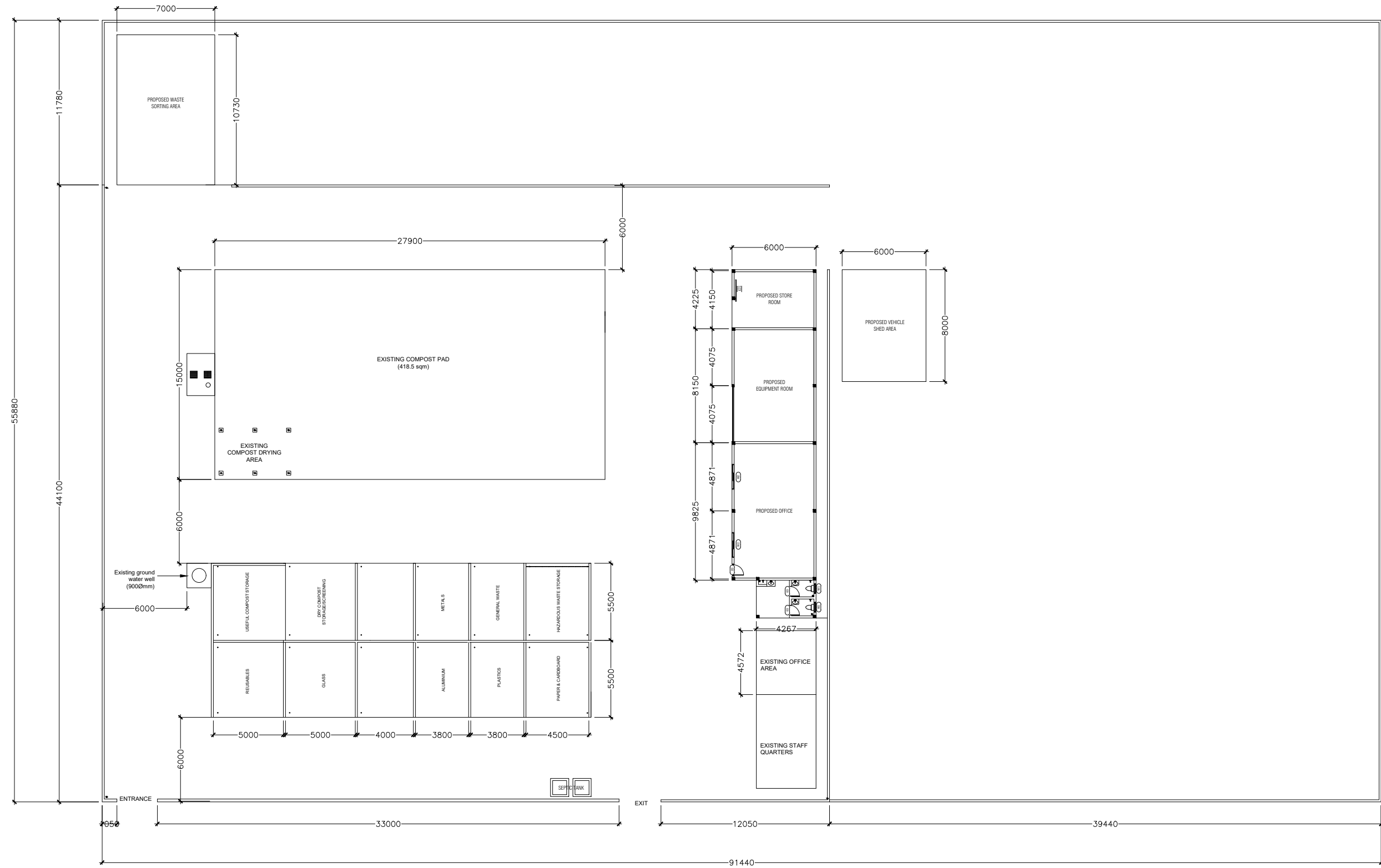

MINISTRY OF ENVIROMENT AND ENERGY
 GREEN BUILDING, HANDHUVAREE HIGUN,
 MAAFANNU, MALE (20392), REPUBLIC OF MALDIVES,
 TEL: +960-3018431, +960-3018300, FAX: +960-328301



APPROVED BY	PROJECT	DESIGN BY	AMENDMENTS
	RECONSTRUCTION OF WASTE MANAGEMENT CENTRE ADDU HULHUMEEDHOO	AFRAZ	
	TITLE	STRUCTURE BY	
	PROPOSED DEVELOPMENT PLAN	AFRAZ	
	CLIENT DEPARTMENT	DRAWN BY	
	WMPC DEPARTMENT	AFRAZ	
	PAPER SIZE A3	SCALE 1:300	
	PAGE NO. 03	DWG NO. HLMD-R3 A1-03	
		DATE 07.08.2018	

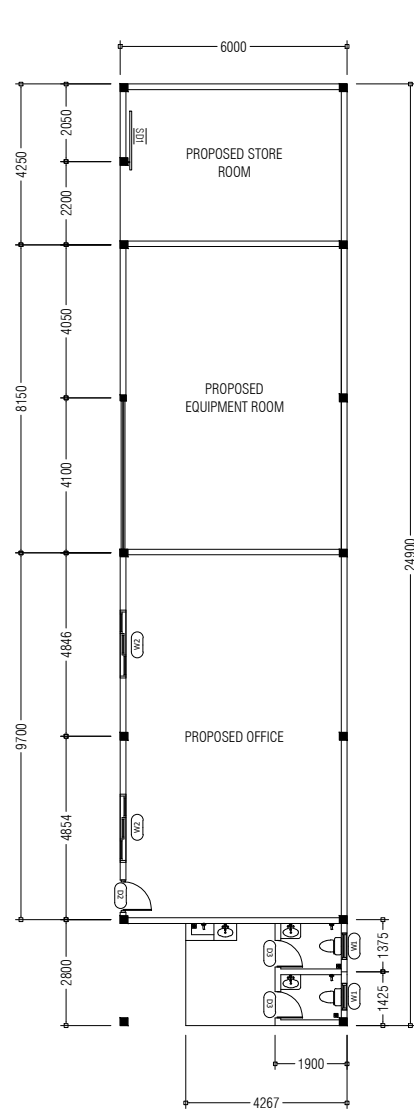

MINISTRY OF ENVIROMENT AND ENERGY
 GREEN BUILDING, HANDHUVAREE HIGUN,
 MAAFANNU, MALE (20392), REPUBLIC OF MALDIVES,
 TEL: +960-3018431, +960-3018300, FAX: +960-328301



LAYOUT 1:200

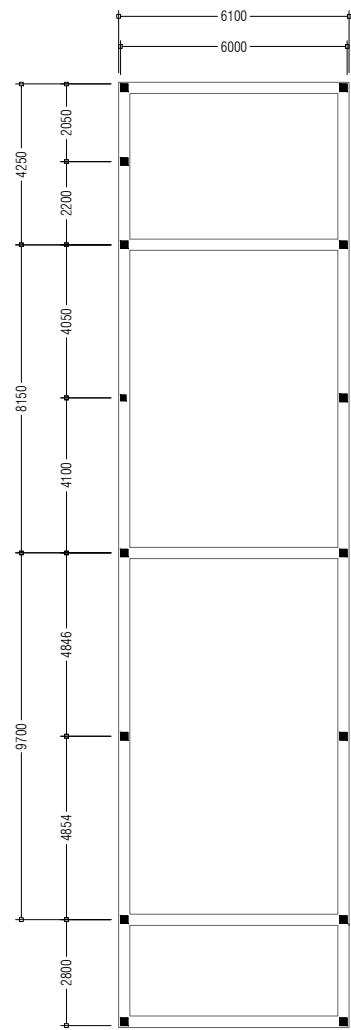

FOUNDATION/COLUMN LAYOUT 1:200

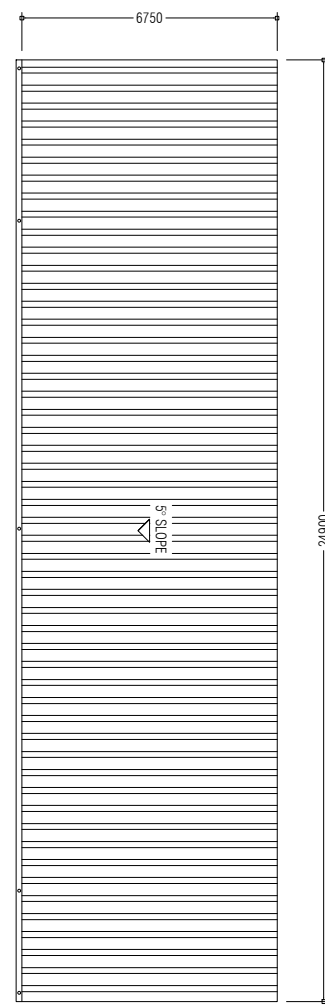

ROOF LAYOUT 1:200

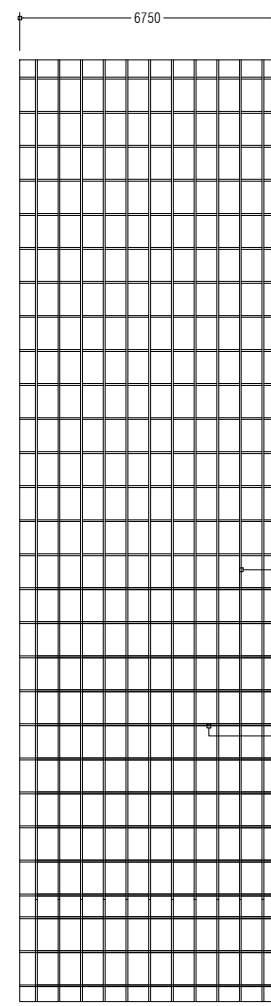

ROOF STRUCTURE 1:200

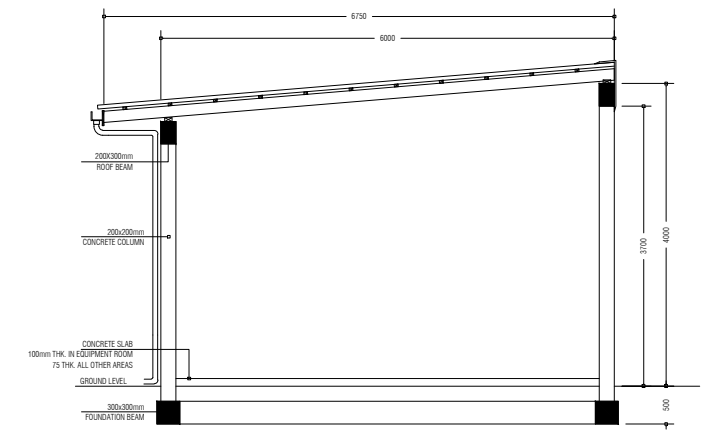

SECTION DETAILS 1:100

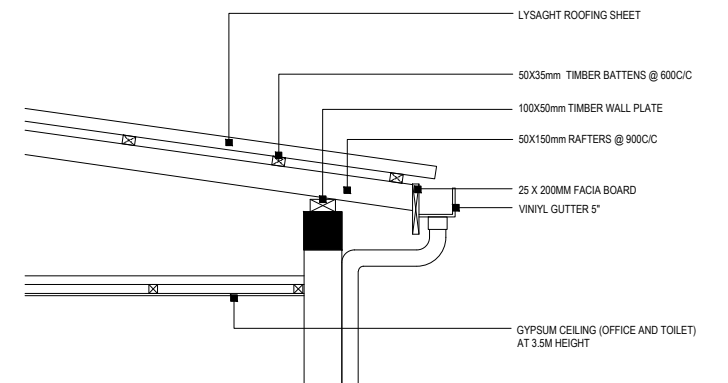

ROOF DETAILS 1:30

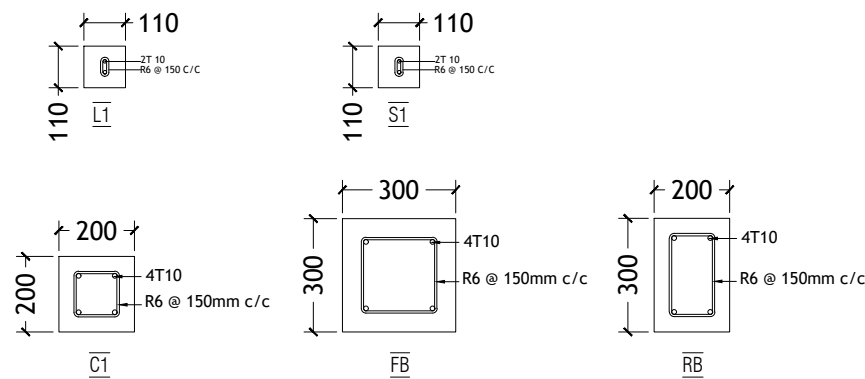

DETAILS 1:20

APPROVED BY

PROJECT
RECONSTRUCTION OF WASTE MANAGEMENT CENTRE
ADDU HULHUMEEDHOO

DESIGN BY

AFRAZ

AMENDMENTS

TITLE
OFFICE/EQUIPMENT ROOM/STORE/TOILET

STRUCTURE BY

AFRAZ

CLIENT DEPARTMENT
WMPC DEPARTMENT

DRAWN BY

AFRAZ

PAPER SIZE A3

SCALE

1:300

PAGE NO. 04

DWG NO.

HLMD-R3 A1-04

DATE

07.08.2018



MINISTRY OF ENVIROMENT AND ENERGY
GREEN BUILDING, HANDHUVAREE HIGUN,
MAAFANNU, MALE (20392), REPUBLIC OF MALDIVES,
TEL: +960-3018431, +960-3018300, FAX: +960-328301

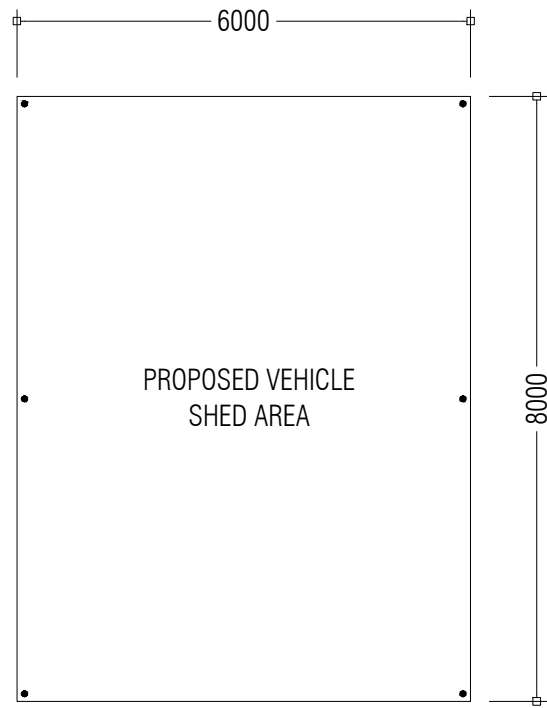

LAYOUT 1:100

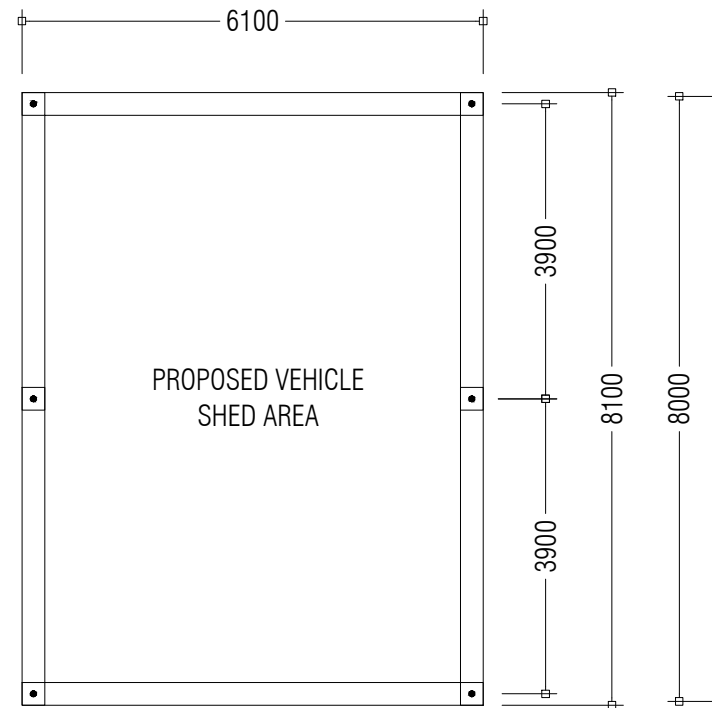

FOUNDATION/COLUMN LAYOUT 1:100

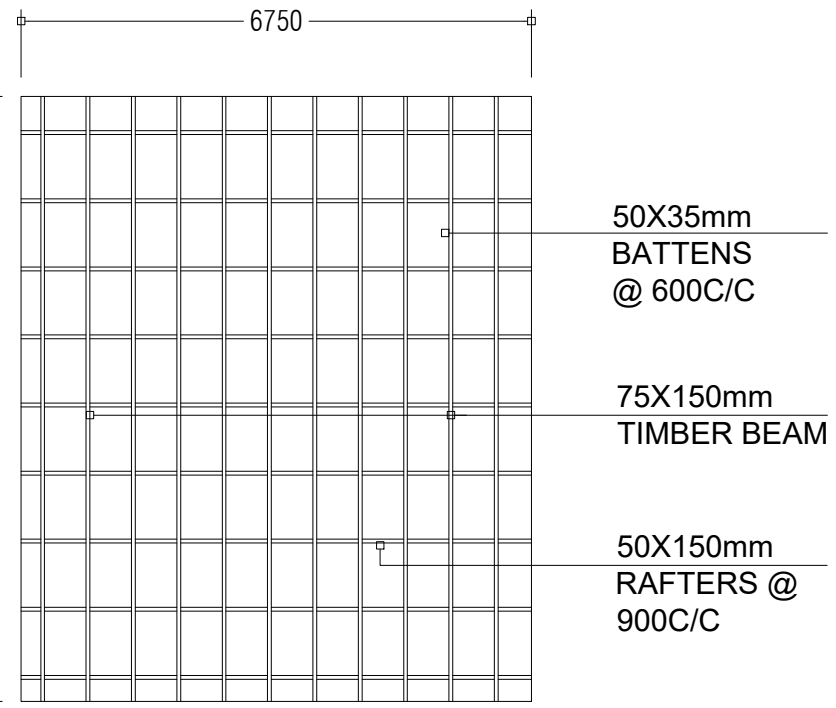

ROOF STRUCTURE 1:100

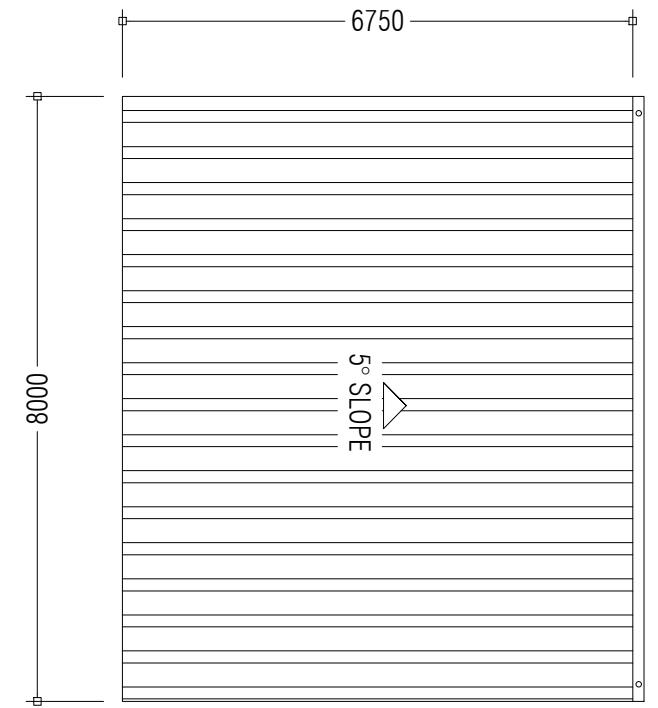

ROOF LAYOUT 1:100

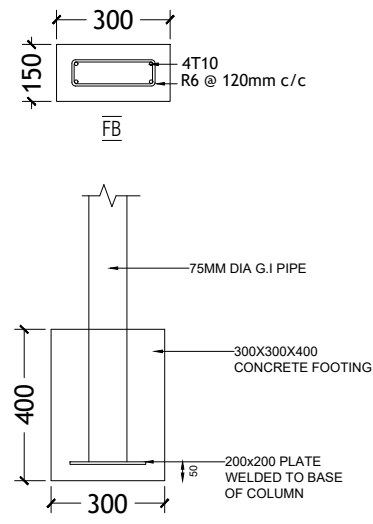

COLUMN
FOUNDATION DETAIL

DETAILS 1:20

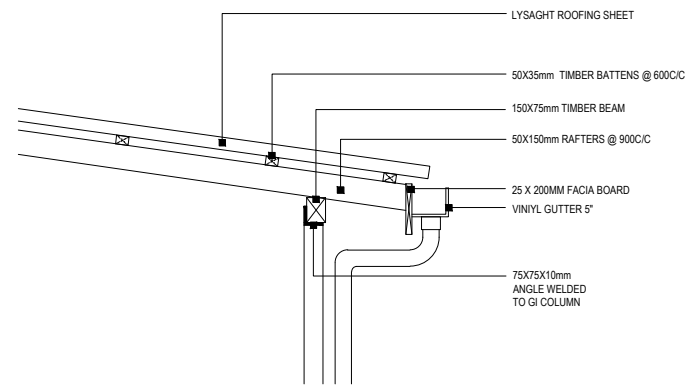

ROOF DETAILS 1:30

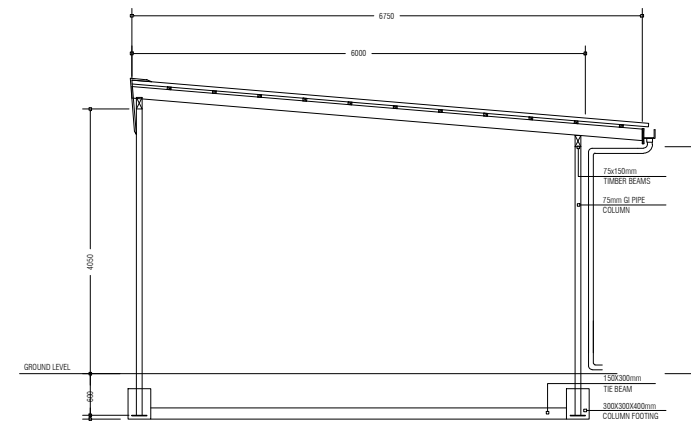

SECTION DETAILS 1:100

APPROVED BY

PROJECT
RECONSTRUCTION OF WASTE MANAGEMENT CENTRE
ADDU HULHUMEEDHOO

DESIGN BY

AFRAZ

AMENDMENTS

TITLE

VEHICLE SHED

STRUCTURE BY

AFRAZ

CLIENT DEPARTMENT

WMPC DEPARTMENT

DRAWN BY

AFRAZ

PAPER SIZE A3

PAGE NO. 05

SCALE

1:300

DWG NO.

HLMD-R3 A1-05

DATE

07.08.2018



MINISTRY OF ENVIROMENT AND ENERGY
GREEN BUILDING, HANDHUVAREE HIGUN,
MAAFANNU, MALE' (20392), REPUBLIC OF MALDIVES,
TEL: +960-3018431, +960-3018300, FAX: +960-328301

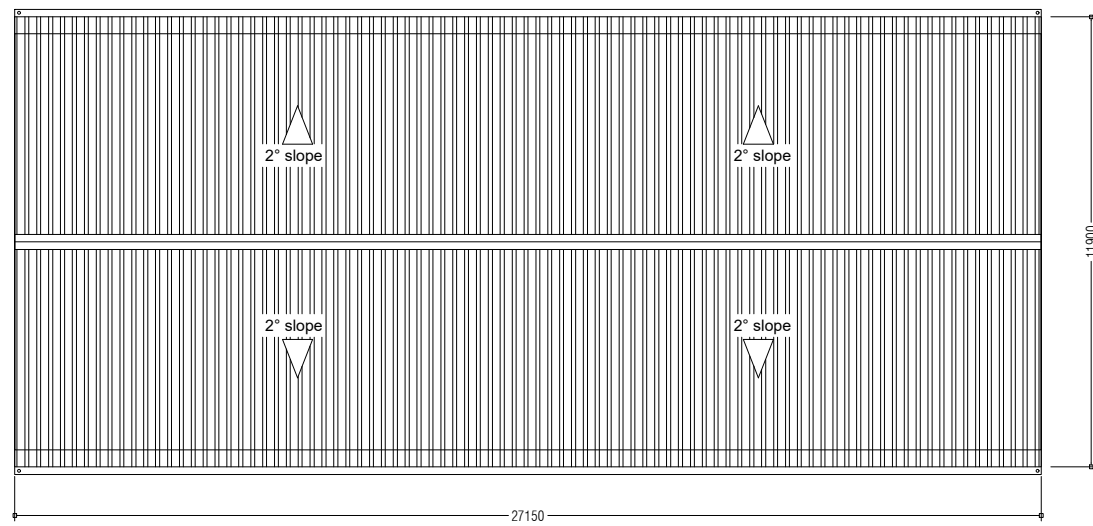

ROOF PLAN
PROPOSED COLLECTION BAY AREA

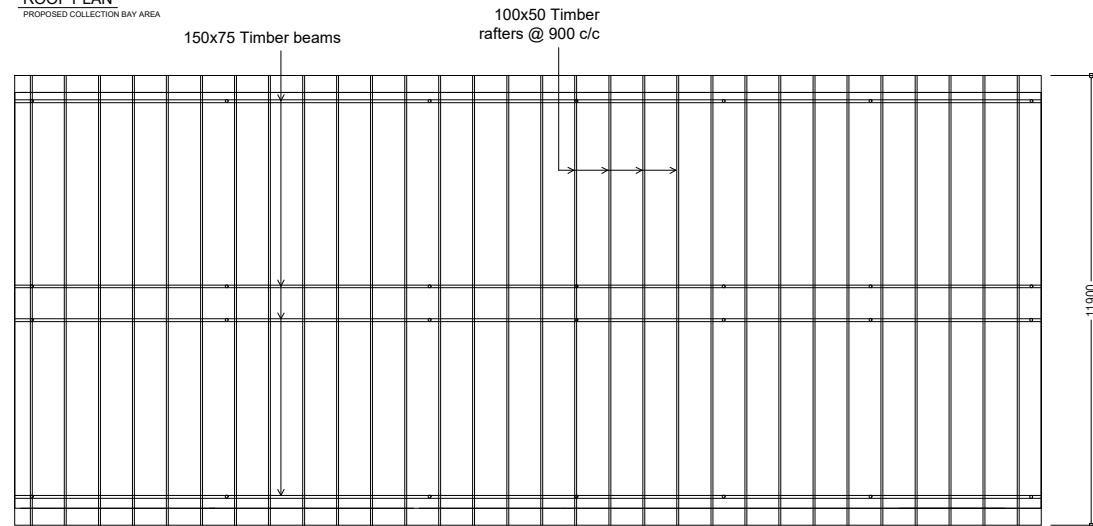

ROOF FRAMING LAYOUT
PROPOSED COLLECTION BAY AREA

- 75mm GI PIPES
- 3.5 TO 3.0m HEIGHT WALLS
- 1.5m HEIGHT WALLS

NOTE:
Provide 50 x 38 mm timber battens @ 600mm c/c

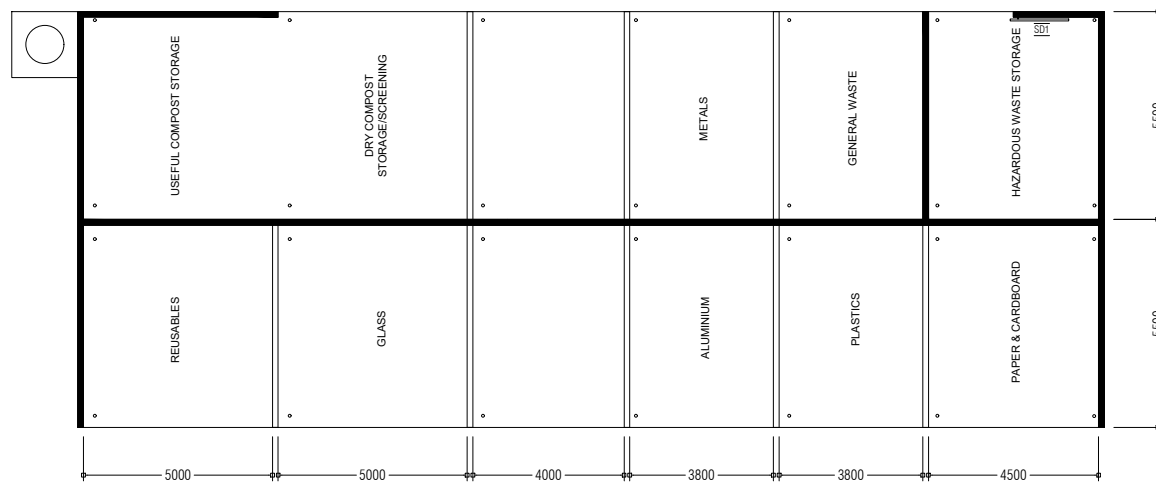

LAYOUTS 1:200

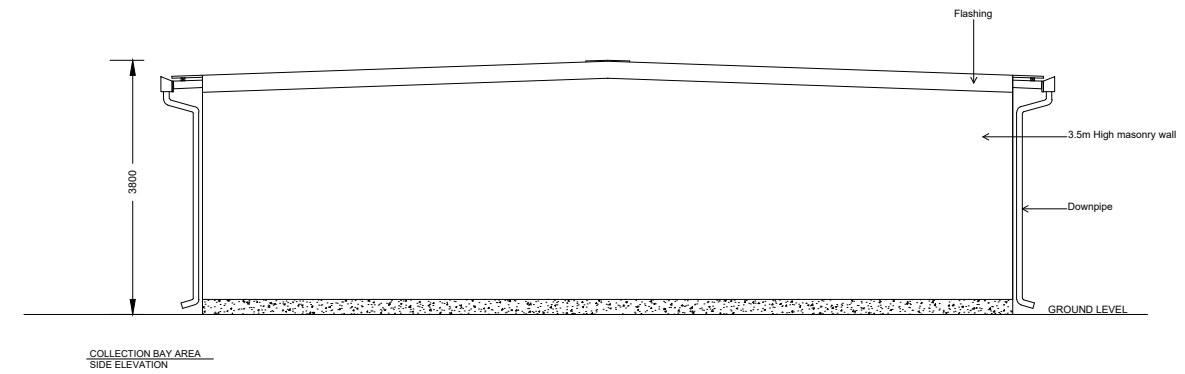

COLLECTION BAY AREA
SIDE ELEVATION

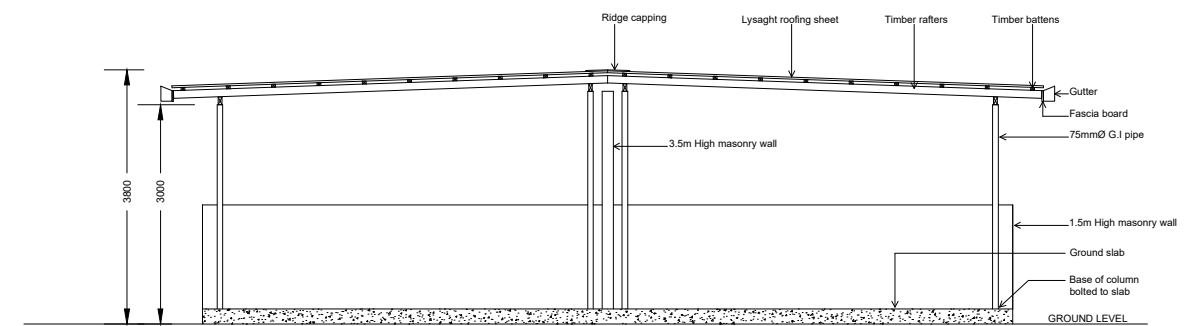

COLLECTION BAY AREA
SECTION

SECTION DETAILS 1:100

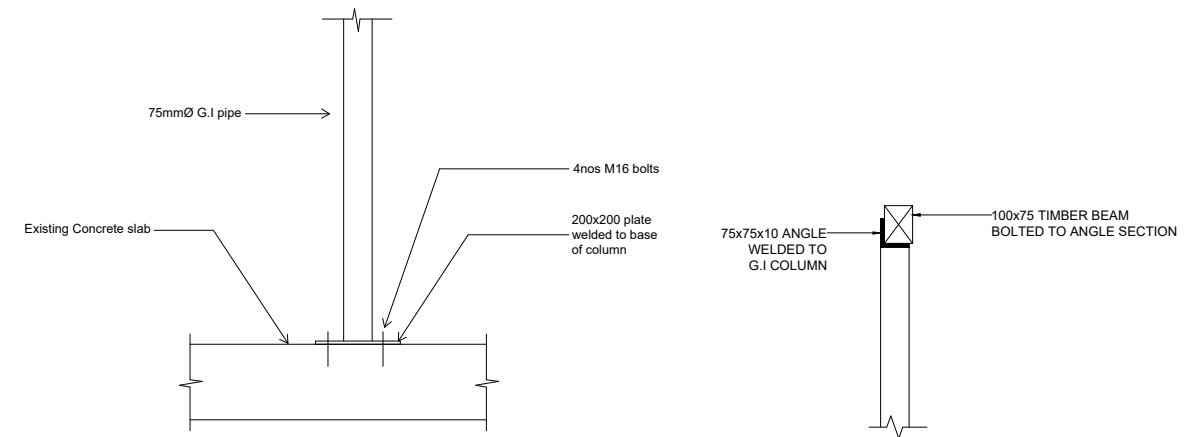

COLLECTION BAY AREA COLUMN BASE FIXING

DETAILS 1:20

COLLECTION BAY AREA
COLUMN ROOF FIXING

APPROVED BY	PROJECT	DESIGN BY	AMENDMENTS	
 <p>MINISTRY OF ENVIROMENT AND ENERGY GREEN BUILDING, HANDHUVAREE HIGUN, MAAFANNU, MALE (20392), REPUBLIC OF MALDIVES, TEL: +960-3018431, +960-3018300, FAX: +960-328301</p>	RECONSTRUCTION OF WASTE MANAGEMENT CENTRE ADDU HULHUMEEDHOO	AFRAZ		
	TITLE	STRUCTURE BY		
	COLLECTION BAY	AFRAZ		
	CLIENT DEPARTMENT	DRAWN BY		
	WMPC DEPARTMENT	AFRAZ		
	PAPER SIZE A3	SCALE 1:300		
	PAGE NO. 06	DWG NO. HLMD-R3 A1-06		
		DATE 07.08.2018		

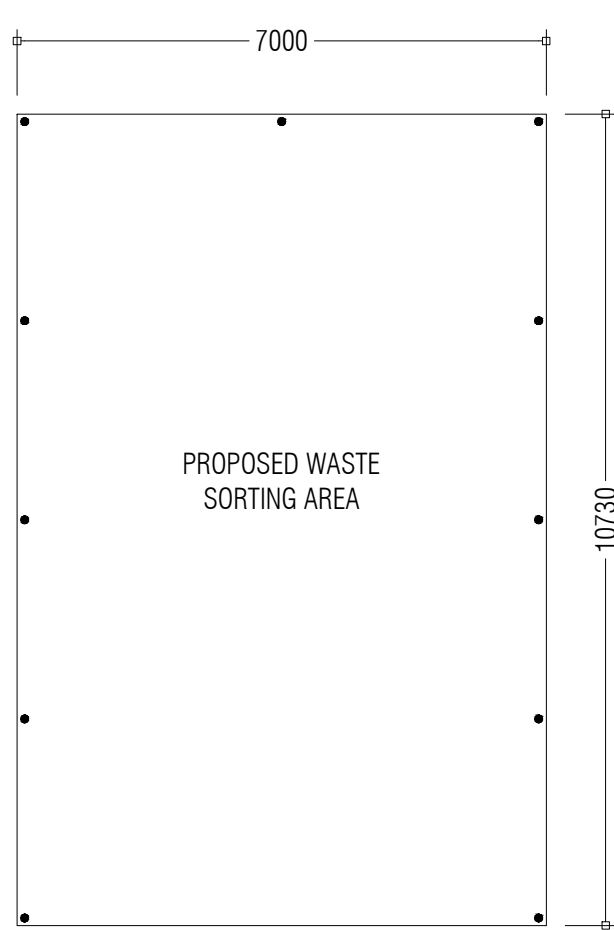

LAYOUT 1:100

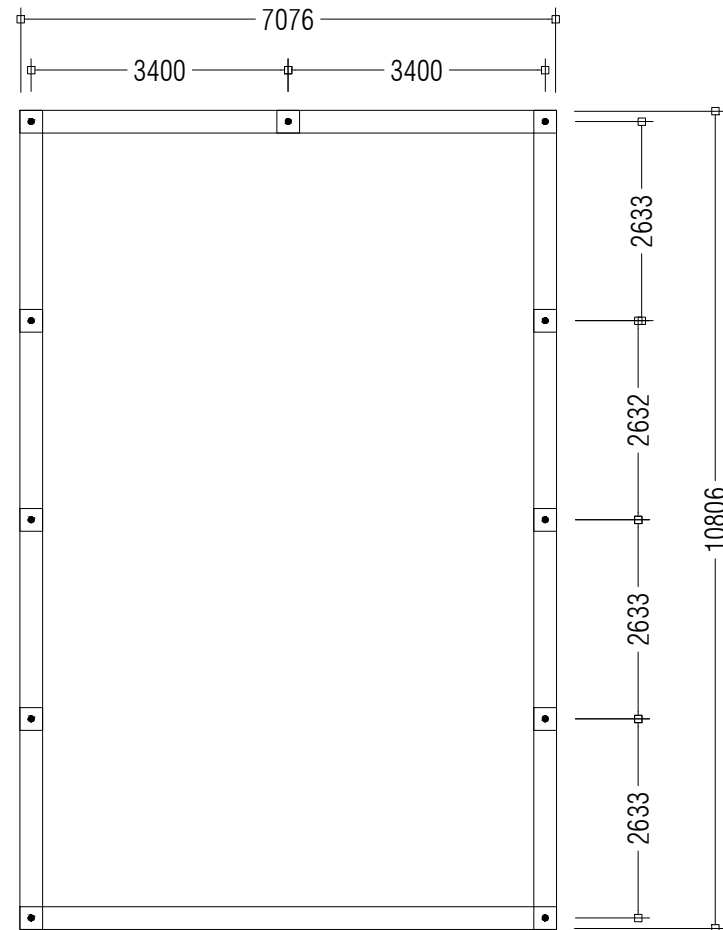

FOUNDATION/COLUMN LAYOUT 1:100

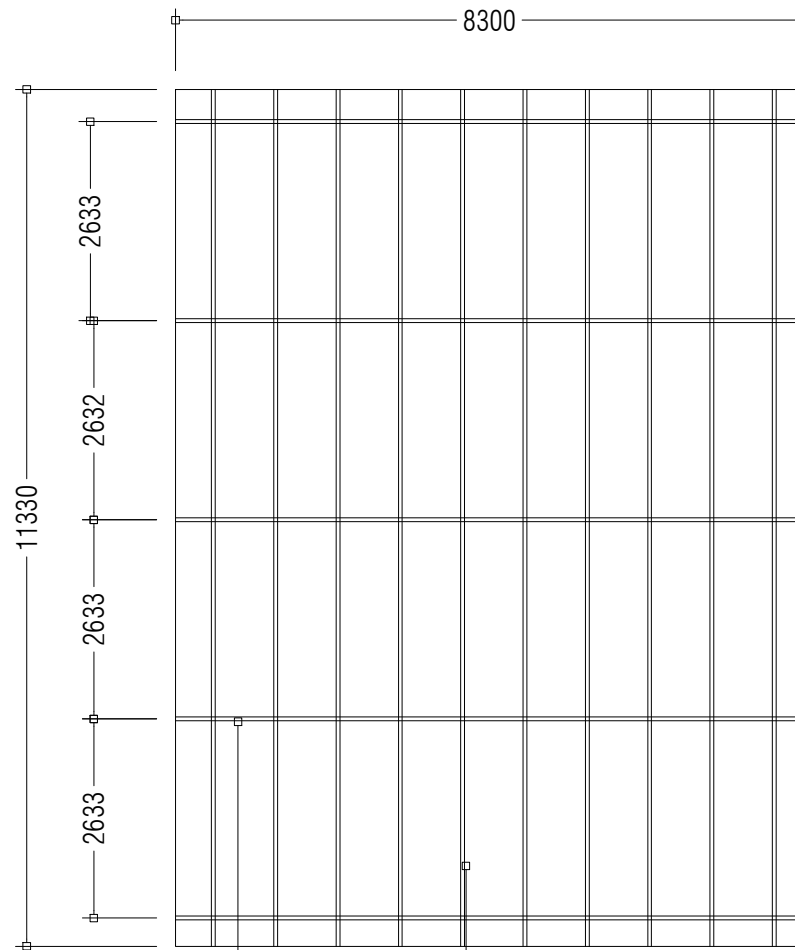

ROOF TRUSS
50X75mm C-PURLINS
@ 600C/C (5mm THICK)

ROOF STRUCTURE 1:100

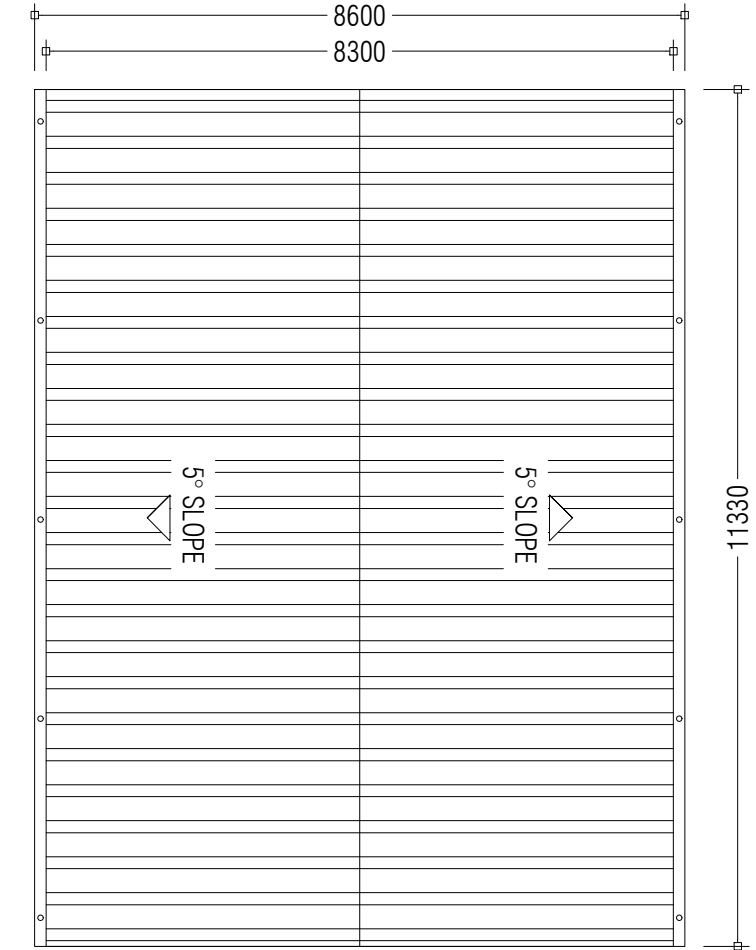

ROOF LAYOUT 1:100

APPROVED BY	PROJECT RECONSTRUCTION OF WASTE MANAGEMENT CENTRE ADDU HULHUMEEDHOO	DESIGN BY AFRAZ	AMENDMENTS
	TITLE WASTE SORTING SHED - LAYOUTS	STRUCTURE BY AFRAZ	
	CLIENT DEPARTMENT WMPC DEPARTMENT	DRAWN BY AFRAZ	
	PAPER SIZE A3	SCALE 1:100	
	PAGE NO. 07	DWG NO. HLMD-R3 A1-07	
		DATE 07.08.2018	

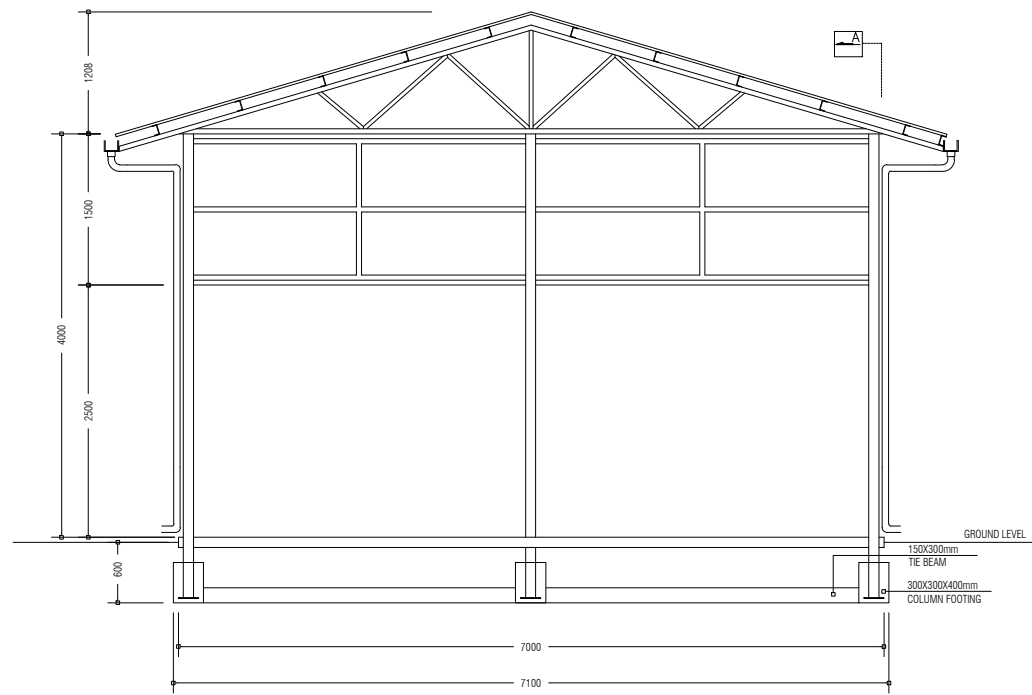

SECTION DETAILS 1:75

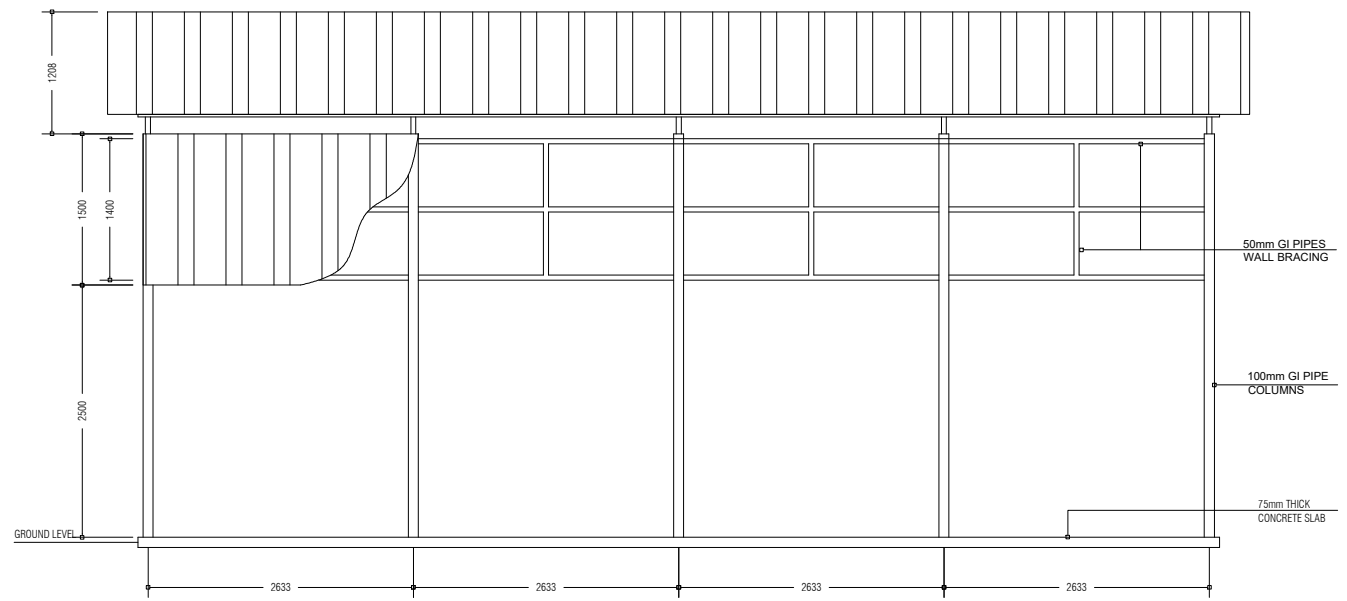

SECTION-A DETAILS 1:75

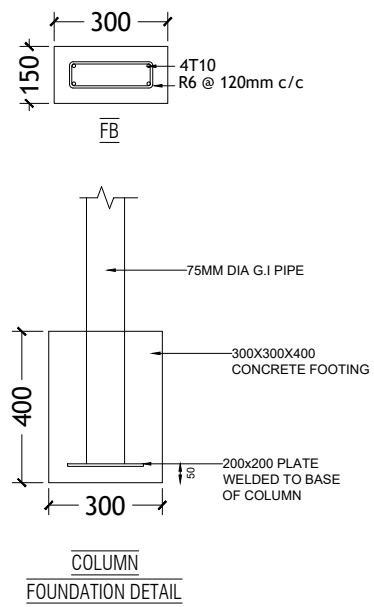

DETAILS 1:20

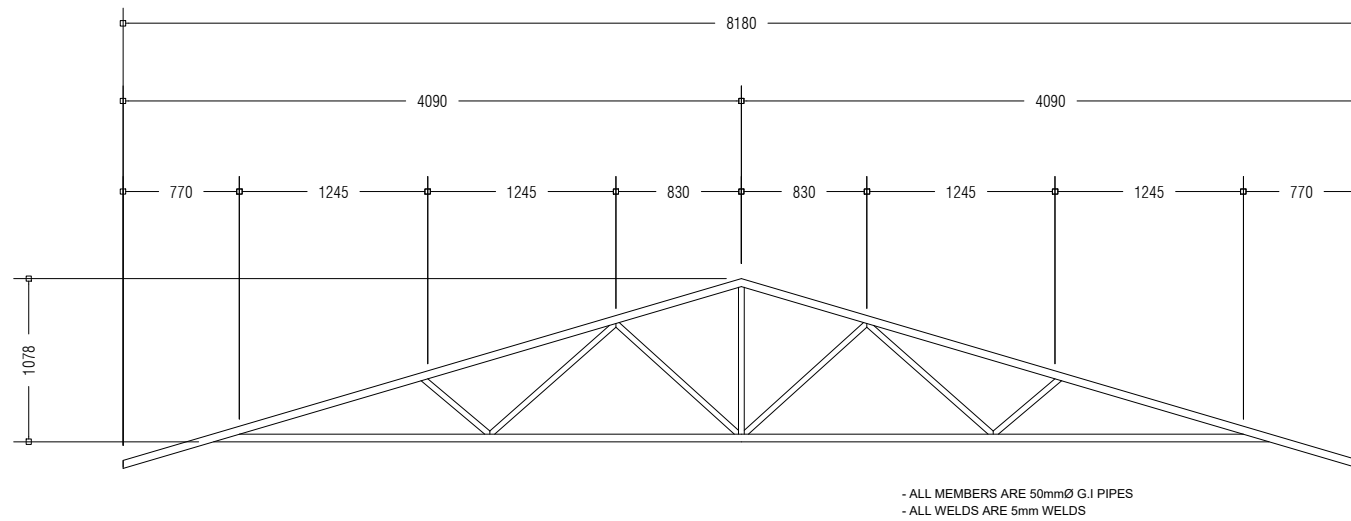

ROOF TRUSS DETAILS 1:50

APPROVED BY

PROJECT
RECONSTRUCTION OF WASTE MANAGEMENT CENTRE
ADDU HULHUMEEDHOO

DESIGN BY
AFRAZ

AMENDMENTS

TITLE
WASTE SORTING SHED - SECTIONS, DETAILS

STRUCTURE BY
AFRAZ

CLIENT DEPARTMENT
WMPC DEPARTMENT

DRAWN BY
AFRAZ

PAPER SIZE A3
PAGE NO. 08

SCALE 1:75, 1:50, 1:20
DWG NO. HLMD-R3 A1-08
DATE 07.08.2018



MINISTRY OF ENVIROMENT AND ENERGY
GREEN BUILDING, HANDHUVAREE HIGUN,
MAAFANNU, MALE' (20392), REPUBLIC OF MALDIVES,
TEL: +960-3018431, +960-3018300, FAX: +960-328301

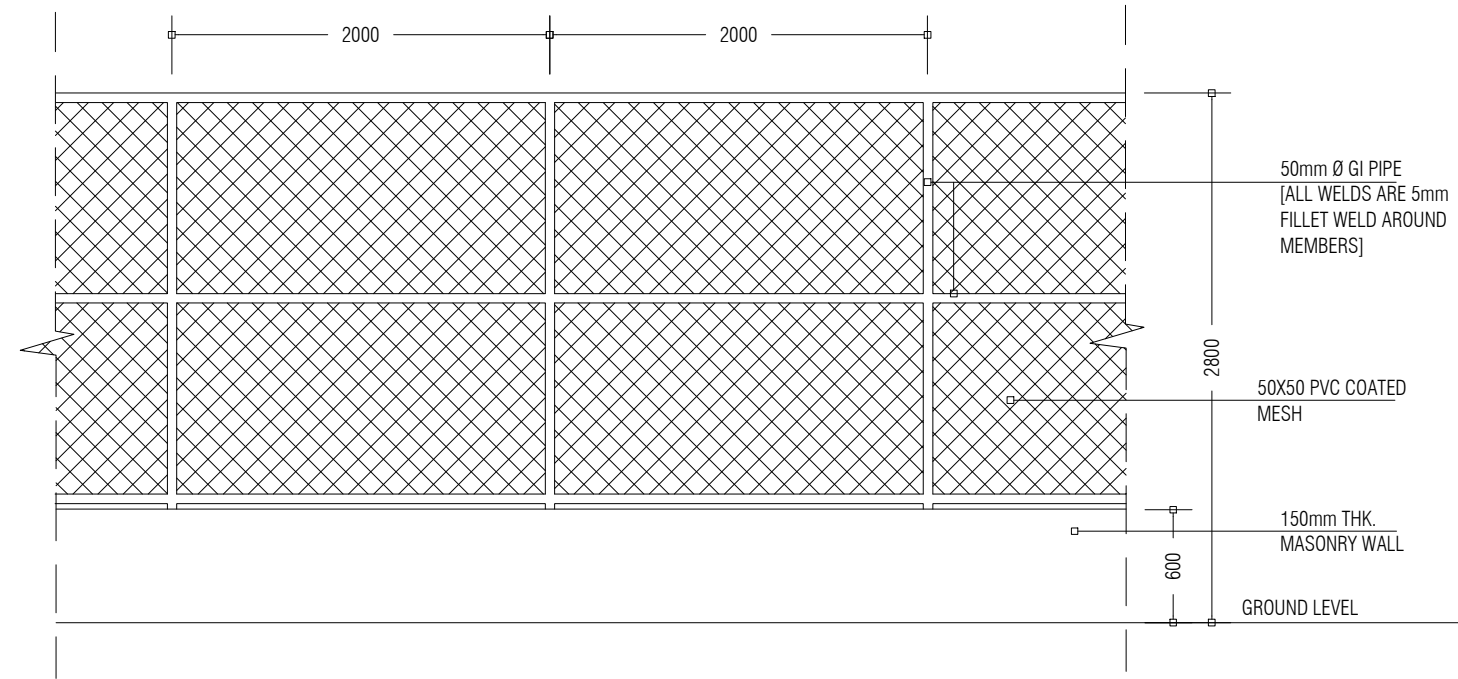

SECTION DETAILS 1:75

SECTION-A DETAILS 1:75

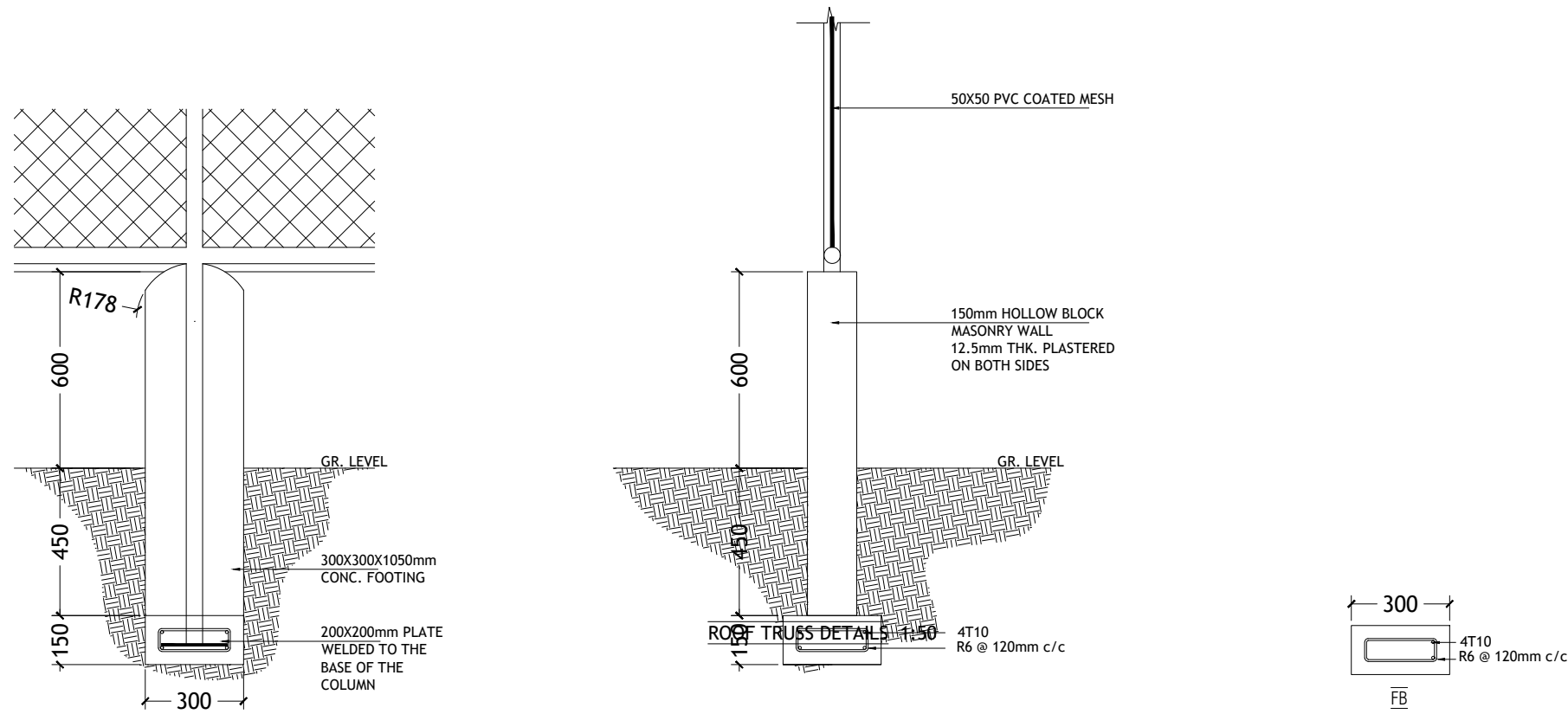

DETAILS 1:20

ROOF TRUSS DETAILS 1:50

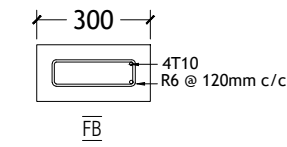

APPROVED BY

PROJECT
RECONSTRUCTION OF WASTE MANAGEMENT CENTRE
ADDU HULHUMEEDHOO

DESIGN BY
AFRAZ

AMENDMENTS

TITLE
FENCING DETAILS

STRUCTURE BY
AFRAZ

CLIENT DEPARTMENT
WMPC DEPARTMENT

DRAWN BY
AFRAZ

PAPER SIZE A3
PAGE NO. 09

SCALE 1:75, 1:50, 1:20
DWG NO. HLMD-R3 A1-09
DATE 07.08.2018



MINISTRY OF ENVIROMENT AND ENERGY
GREEN BUILDING, HANDHUVAREE HIGUN,
MAAFANNU, MALE' (20392), REPUBLIC OF MALDIVES,
TEL: +960-3018431, +960-3018300, FAX: +960-328301

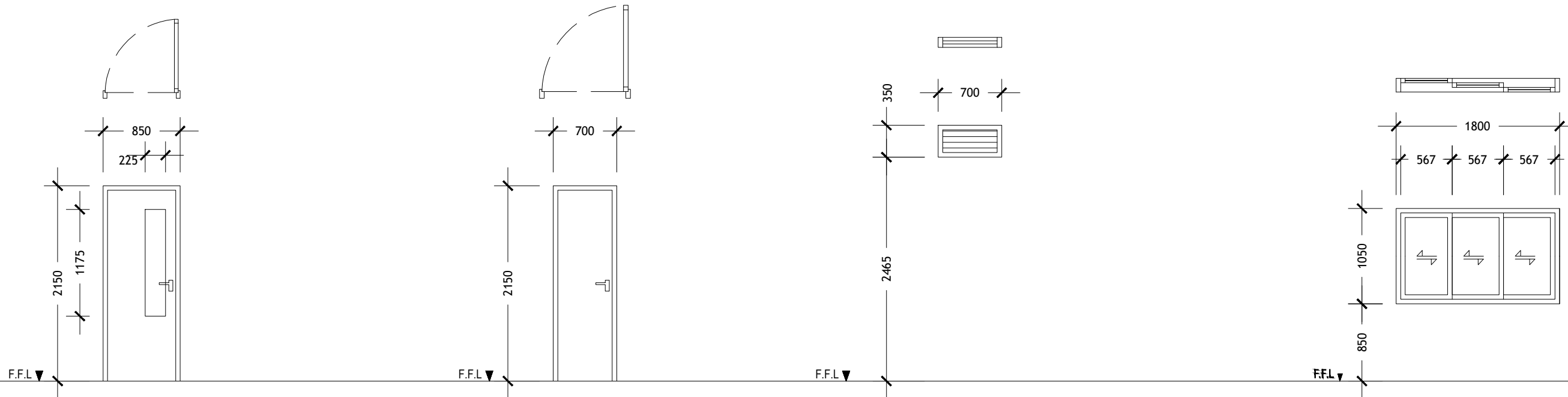

D2	SWING TYPE DOOR
REMARKS	ALUMINUM DOOR WITH CLEAR GLASS PANEL 01 DOOR KNOB WITH LOCK SET 04 HINGES DOOR STOPPER, FINISHED WITH WHITE COATED PAINT
LOCATION	GROUND FLOOR
QUANTITY	NO.S 01
OPEN AREA	1.83 m ²

D3	SWING TYPE DOOR
REMARKS	ALUMINIUM DOOR WITH DOOR KNOB AND 1 LOCK SET
LOCATION	GROUND FLOOR
QUANTITY	NO.S 02
OPEN AREA	1.51m ²

W1	ALUNINIUM LOUVER WINDOW
REMARKS	ALUMINUM FRAMED, ALUMINIUM LOUVERED, FINISHED WITH WHITE COATED PAINT
LOCATION	GROUND FLOOR
QUANTITY	NO.S 2
OPEN AREA	0.15 m ²

W2	ALUMINIUM SLIDING WINDOW
REMARKS	ALUMINUM FRAMED, TINTED BLACK GLASS, FINISHED WITH TIMBER POWDER COATED PAINT
LOCATION	GROUND FLOOR
QUANTITY	NO.S 02
OPEN AREA	1.89 m ²

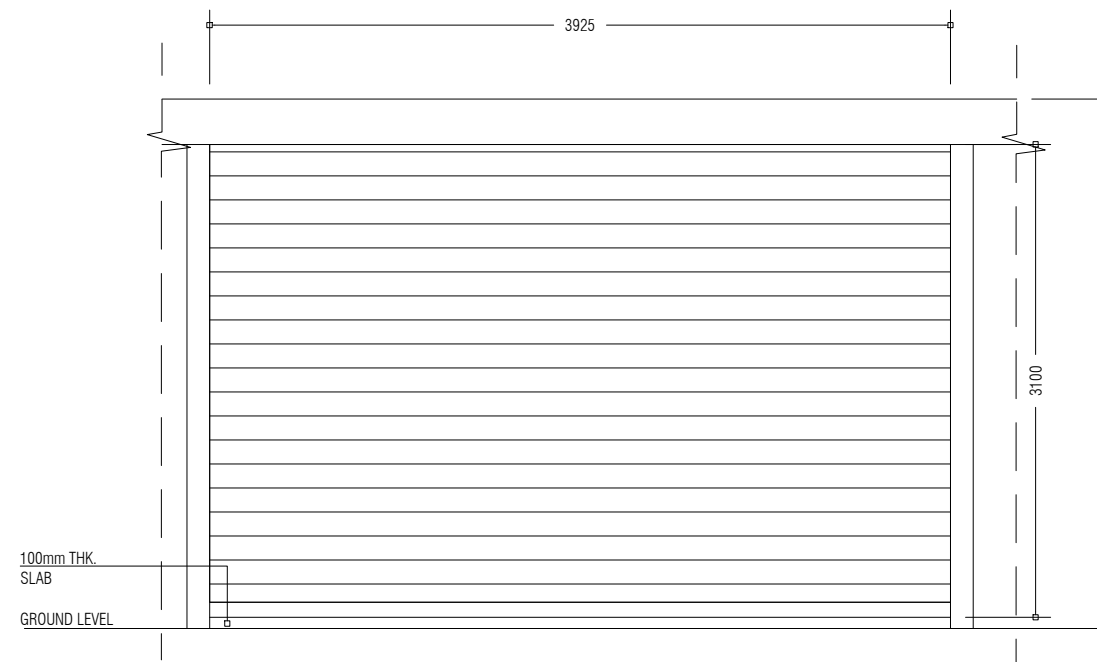
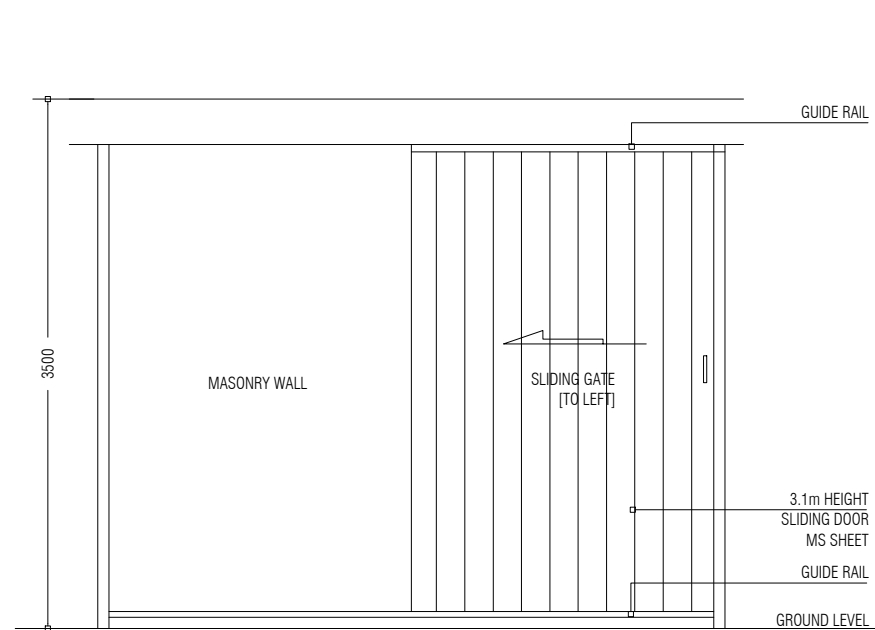

APPROVED BY	PROJECT RECONSTRUCTION OF WASTE MANAGEMENT CENTRE ADDU HULHUMEEDHOO	DESIGN BY AFRAZ	AMENDMENTS
<p>MINISTRY OF ENVIROMENT AND ENERGY GREEN BUILDING, HANDHUVAREE HIGUN, MAAFANNU, MALE' (20392), REPUBLIC OF MALDIVES, TEL: +960-3018431, +960-3018300, FAX: +960-328301</p>	TITLE DOOR AND WINDOW SCHEDULE	STRUCTURE BY AFRAZ	
	CLIENT DEPARTMENT WMPC DEPARTMENT	DRAWN BY AFRAZ	
	PAPER SIZE A3	SCALE 1:50	
	PAGE NO. 10	DWG NO. HLMD-R3 A1-10	
		DATE 07.08.2018	

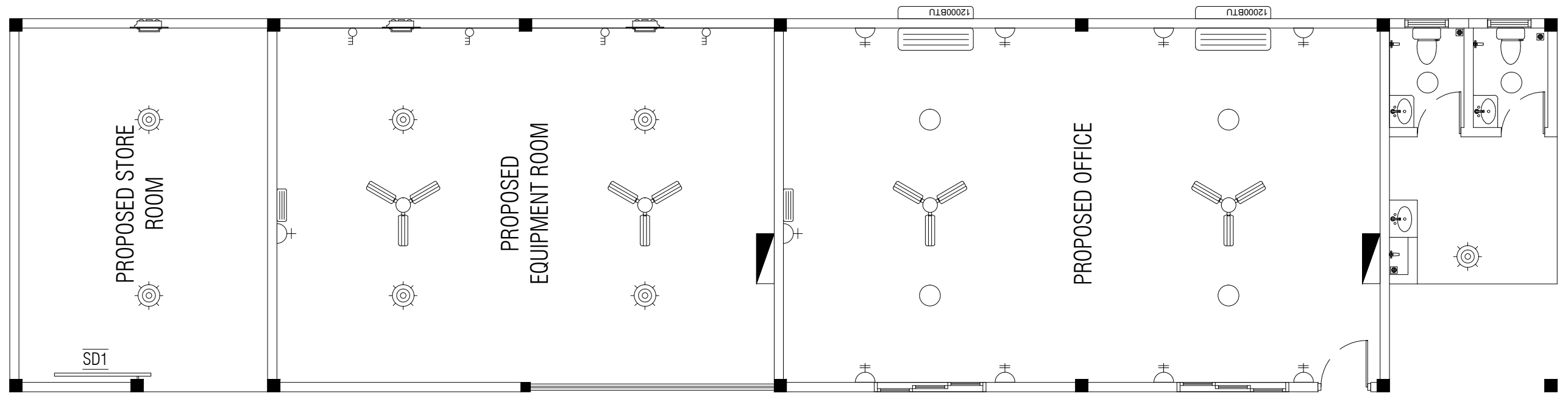
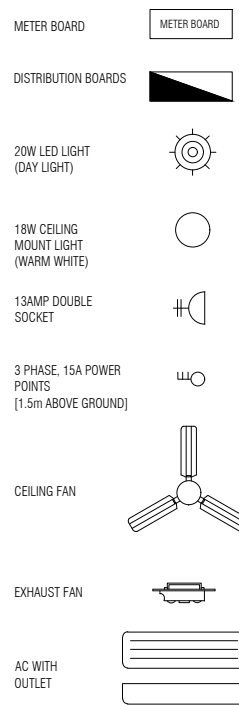

APPROVED BY	PROJECT RECONSTRUCTION OF WASTE MANAGEMENT CENTRE ADDU HULHUMEEDHOO	DESIGN BY AFRAZ	AMENDMENTS
	TITLE ELECTRICAL LAYOUT	STRUCTURE BY AFRAZ	
	CLIENT DEPARTMENT WMPC DEPARTMENT	DRAWN BY AFRAZ	
	PAPER SIZE A3	SCALE -	
	PAGE NO. 11	DWG NO. HLMD-R3 A1-11	
		DATE 07.08.2018	