



<p>3.3.2</p> <p>...</p>	<p>3.3.2</p>		
<p>3.3.3</p> <p>...</p>	<p>3.3.3</p>		
<p>4.1</p> <p>...</p>	<p>4.1</p>	<p>4.1</p>	<p>4.1</p>
<p>5.1</p> <p>...</p>	<p>5.1</p>	<p>5.1</p>	<p>5.1</p>
<p>6.1</p> <p>...</p>	<p>6.1</p>	<p>6.1</p>	<p>6.1</p>
		<p>(7) ...</p>	
<p>7.1</p> <p>...</p>	<p>7.1</p>	<p>7.1</p>	<p>7.1</p>
<p>7.1.1</p> <p>...</p>	<p>7.1.1</p>		
<p>7.1.2</p> <p>...</p>	<p>7.1.2</p>		
<p>7.1.3</p> <p>...</p>	<p>7.1.3</p>		
<p>7.1.4</p> <p>...</p>	<p>7.1.4</p>		
<p>7.1.5</p> <p>...</p>	<p>7.1.5</p>		
<p>8.1</p> <p>...</p>	<p>8.1</p>	<p>8.1</p>	<p>8.1</p>



9.1	9.2	9.1	9.1
9.1	9.2	9.1	9.1
10.1	10.1	10.1	10.1
		(س) 9.1	
11.1	11.1	11.1	11.1
12.1	12.1	12.1	12.1
13.1	13.1	13.1	13.1
		(ب) 13.1	
14.1	14.1	14.1	14.1
14.2	14.2	14.2	14.2
15.1	15.1	15.1	15.1
16.1	16.1	16.1	16.1
16.2	16.2	16.2	16.2
		(ج) 16.2	
17.1	17.1	17.1	17.1
17.2	17.2	17.2	17.2



<p>22-2</p> <p>...</p>	<p>22-2</p>	
<p>23-1</p> <p>...</p>	<p>23-1</p>	<p>23. 23 </p>
<p>23-2</p> <p>...</p>	<p>23-2</p>	
<p>23-3</p> <p>...</p>	<p>23-3</p>	
<p>23-4</p> <p>...</p>	<p>23-4</p>	
<p>23-5</p> <p>...</p>	<p>23-5</p>	
<p>24-1</p> <p>...</p>	<p>24-1</p>	<p>24. 24 </p>
<p>24-2</p> <p>...</p>	<p>24-2</p>	
<p>25-1</p> <p>...</p>	<p>25-1</p>	<p>25. 25 </p>



سُورَةُ سُورَةُ 3

اَللّٰهُمَّ صَلِّ وَسَلِّمْ عَلٰى رَسُوْلِكَ وَآلِهِ وَارْحَمِ اَسْرٰتِهِ

<p>"اَللّٰهُمَّ صَلِّ وَسَلِّمْ عَلٰى رَسُوْلِكَ وَآلِهِ وَارْحَمِ اَسْرٰتِهِ" اَللّٰهُمَّ صَلِّ وَسَلِّمْ عَلٰى رَسُوْلِكَ وَآلِهِ وَارْحَمِ اَسْرٰتِهِ</p>	27.1	27. سُورَةُ سُورَةُ
<p>"اَللّٰهُمَّ صَلِّ وَسَلِّمْ عَلٰى رَسُوْلِكَ وَآلِهِ وَارْحَمِ اَسْرٰتِهِ" اَللّٰهُمَّ صَلِّ وَسَلِّمْ عَلٰى رَسُوْلِكَ وَآلِهِ وَارْحَمِ اَسْرٰتِهِ</p>	27.2	
<p>"اَللّٰهُمَّ صَلِّ وَسَلِّمْ عَلٰى رَسُوْلِكَ وَآلِهِ وَارْحَمِ اَسْرٰتِهِ" اَللّٰهُمَّ صَلِّ وَسَلِّمْ عَلٰى رَسُوْلِكَ وَآلِهِ وَارْحَمِ اَسْرٰتِهِ</p>	27.3	
<p>"اَللّٰهُمَّ صَلِّ وَسَلِّمْ عَلٰى رَسُوْلِكَ وَآلِهِ وَارْحَمِ اَسْرٰتِهِ" اَللّٰهُمَّ صَلِّ وَسَلِّمْ عَلٰى رَسُوْلِكَ وَآلِهِ وَارْحَمِ اَسْرٰتِهِ</p>	27.4	
<p>"اَللّٰهُمَّ صَلِّ وَسَلِّمْ عَلٰى رَسُوْلِكَ وَآلِهِ وَارْحَمِ اَسْرٰتِهِ" اَللّٰهُمَّ صَلِّ وَسَلِّمْ عَلٰى رَسُوْلِكَ وَآلِهِ وَارْحَمِ اَسْرٰتِهِ</p>	27.5	
<p>اَللّٰهُمَّ صَلِّ وَسَلِّمْ عَلٰى رَسُوْلِكَ وَآلِهِ وَارْحَمِ اَسْرٰتِهِ</p>	28.1	28. جَانِبَاتُ السَّمَاءِ
<p>اَللّٰهُمَّ صَلِّ وَسَلِّمْ عَلٰى رَسُوْلِكَ وَآلِهِ وَارْحَمِ اَسْرٰتِهِ</p>	28.2	
<p>اَللّٰهُمَّ صَلِّ وَسَلِّمْ عَلٰى رَسُوْلِكَ وَآلِهِ وَارْحَمِ اَسْرٰتِهِ</p>	28.3	
<p>اَللّٰهُمَّ صَلِّ وَسَلِّمْ عَلٰى رَسُوْلِكَ وَآلِهِ وَارْحَمِ اَسْرٰتِهِ</p>	29.1	29. مَدِيْنَةُ مَدِيْنَةُ
<p>اَللّٰهُمَّ صَلِّ وَسَلِّمْ عَلٰى رَسُوْلِكَ وَآلِهِ وَارْحَمِ اَسْرٰتِهِ</p>	30.3	30. مَدِيْنَةُ مَدِيْنَةُ



<p>33.1 33.1.1 33.1.2</p>	<p>33.1 33.2</p>	<p>33. 33.1.1 33.2</p>
<p>34.1 34.1.1 34.1.2</p>	<p>34.1</p>	<p>34. 34.1 34.1.1 34.1.2</p>
<p>35.1 35.1.1 35.1.2</p>	<p>35.1</p>	<p>35. 35.1 35.1.1 35.1.2</p>
<p>36.1 36.1.1</p>	<p>36.1</p>	<p>36. 36.1 36.1.1</p>
<p>37.1 37.1.1</p>	<p>37.1</p>	<p>37. 37.1 37.1.1</p>
<p>38.1 38.1.1 38.1.2</p>	<p>38.1</p>	<p>38. 38.1 38.1.1 38.1.2</p>
<p>38.2 38.2.1 38.2.2</p>	<p>38.2</p>	<p>38.2 38.2.1 38.2.2</p>



4. ސަލާމަތު

4.1 ބަލާފުޅު

1 ބަލާފުޅު

ބަލާފުޅުގެ ސަލާމަތުގެ ބޭނުންކުރާ ގޮތް

	ބަލާފުޅުގެ ސަލާމަތުގެ ބޭނުންކުރާ ގޮތް
	<p>2022 ވަނަ އަހަރުގެ ބަލާފުޅުގެ ސަލާމަތުގެ ބޭނުންކުރާ ގޮތް</p>
	<p>ބަލާފުޅުގެ ސަލާމަތުގެ ބޭނުންކުރާ ގޮތް (ސަލާމަތުގެ ބޭނުންކުރާ ގޮތް)</p>
	<p>ބަލާފުޅުގެ ސަލާމަތުގެ ބޭނުންކުރާ ގޮތް (ސަލާމަތުގެ ބޭނުންކުރާ ގޮތް)</p>
	<p>ބަލާފުޅުގެ ސަލާމަތުގެ ބޭނުންކުރާ ގޮތް</p>
	<p>ބަލާފުޅުގެ ސަލާމަތުގެ ބޭނުންކުރާ ގޮތް</p>
	<p>ބަލާފުޅުގެ ސަލާމަތުގެ ބޭނުންކުރާ ގޮތް (ބަލާފުޅުގެ ސަލާމަތުގެ ބޭނުންކުރާ ގޮތް)</p>
	<p>ބަލާފުޅުގެ ސަލާމަތުގެ ބޭނުންކުރާ ގޮތް (ބަލާފުޅުގެ ސަލާމަތުގެ ބޭނުންކުރާ ގޮތް)</p> <p>100,000 (އެއްސަ ލަޞްކަލަތް) ބަލާފުޅުގެ ސަލާމަތުގެ ބޭނުންކުރާ ގޮތް (ބަލާފުޅުގެ ސަލާމަތުގެ ބޭނުންކުރާ ގޮތް)</p> <p>3.3 ބަލާފުޅުގެ ސަލާމަތުގެ ބޭނުންކުރާ ގޮތް (ބަލާފުޅުގެ ސަލާމަތުގެ ބޭނުންކުރާ ގޮތް)</p>
	<p>4,500 (އެއްސަ ލަޞްކަލަތް) ބަލާފުޅުގެ ސަލާމަތުގެ ބޭނުންކުރާ ގޮތް (ބަލާފުޅުގެ ސަލާމަތުގެ ބޭނުންކުރާ ގޮތް)</p>



2. 2024

2024

1. 2024			
		1.1	1.1
		1.2	1.2
2. 2024			
		2.1	2.1
		2.2	2.2
3. 2024			
2024	2024	2024	2024
2024	2024	2024	2024
2024			
4. 2024			
		4.1	4.1
		4.2	4.2
5. 2024			
		5.1	5.1
		5.2	5.2
		5.3	5.3
		5.4	5.4



3 ަވަނަ ބަންދު

ޖަދުވަލު 3 ގައި ބަޔާންކޮށްފައިވާ ގޮތުގައި ޖަދުވަލު 3 ގައި ބަޔާންކޮށްފައިވާ ގޮތުގައި

3 ަވަނަ ބަންދު		
ޖަދުވަލު 3 ގައި ބަޔާންކޮށްފައިވާ ގޮތުގައި	ޖަދުވަލު 3 ގައި ބަޔާންކޮށްފައިވާ ގޮތުގައި	ޖަދުވަލު 3 ގައި ބަޔާންކޮށްފައިވާ ގޮތުގައި
70	70x ޖަދުވަލު 3 ގައި ބަޔާންކޮށްފައިވާ ގޮތުގައި	ޖަދުވަލު 3 ގައި ބަޔާންކޮށްފައިވާ ގޮތުގައި
20	ޖަދުވަލު 3 ގައި ބަޔާންކޮށްފައިވާ ގޮތުގައި	ޖަދުވަލު 3 ގައި ބަޔާންކޮށްފައިވާ ގޮތުގައި
10	ޖަދުވަލު 3 ގައި ބަޔާންކޮށްފައިވާ ގޮތުގައި	ޖަދުވަލު 3 ގައި ބަޔާންކޮށްފައިވާ ގޮތުގައި
100	ޖަދުވަލު 3 ގައި ބަޔާންކޮށްފައިވާ ގޮތުގައި	ޖަދުވަލު 3 ގައި ބަޔާންކޮށްފައިވާ ގޮތުގައި

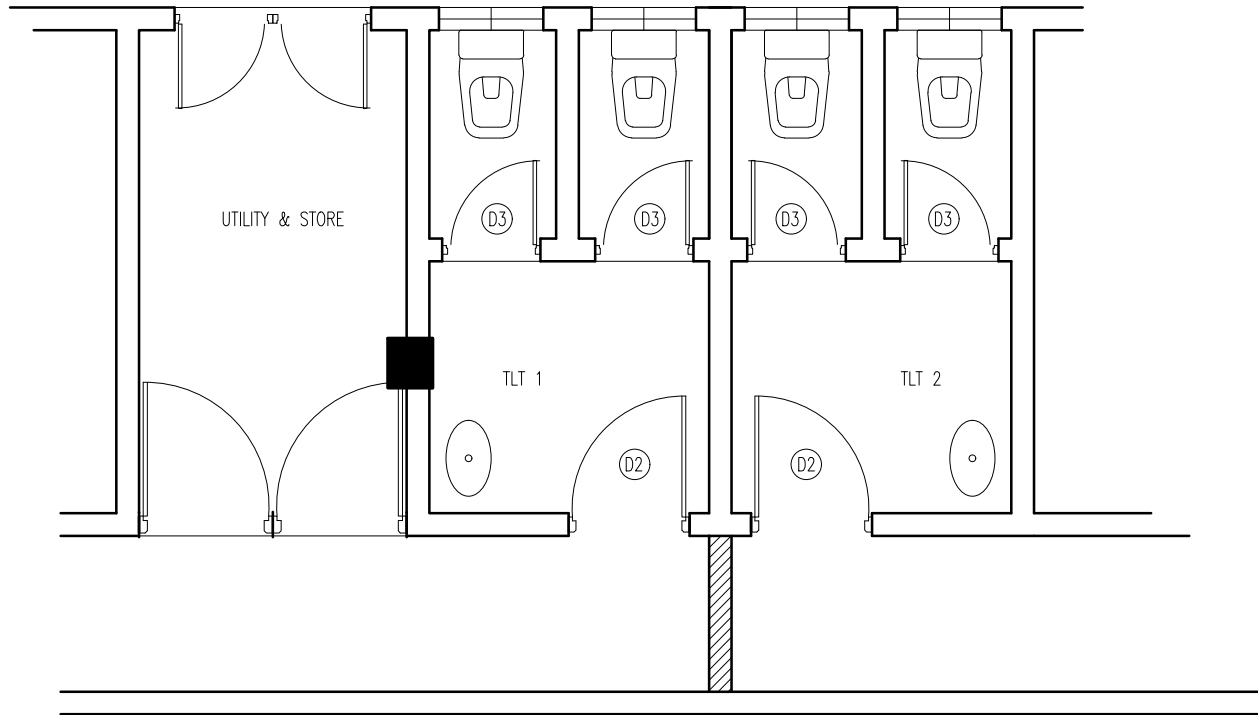

EXISTING LAYOUT

SCALE 1:50

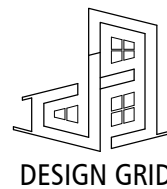

PROJECT:	INTERIOR MODIFICATION / LAYOUT & DETAIL DRAWINGS
CLIENT:	ISLAMIC UNIVERSITY OF MALDIVES
LOCATION:	K. MALE'
STAGE:	FINAL DRAFT
PAPER FORMAT:	A4
DATE:	MARCH 2023

ARCHITECT:	FALAAH
ARC. CHECKER:	
ST. ENGINEER:	FAZEEN
ST. CHECKER:	
DRAFTED BY:	FALAAH
SCALE:	AS GIVEN
DIMENSION:	MM

SHEET NUMBER	01 / 21
DRAWING NUMBER	

A01

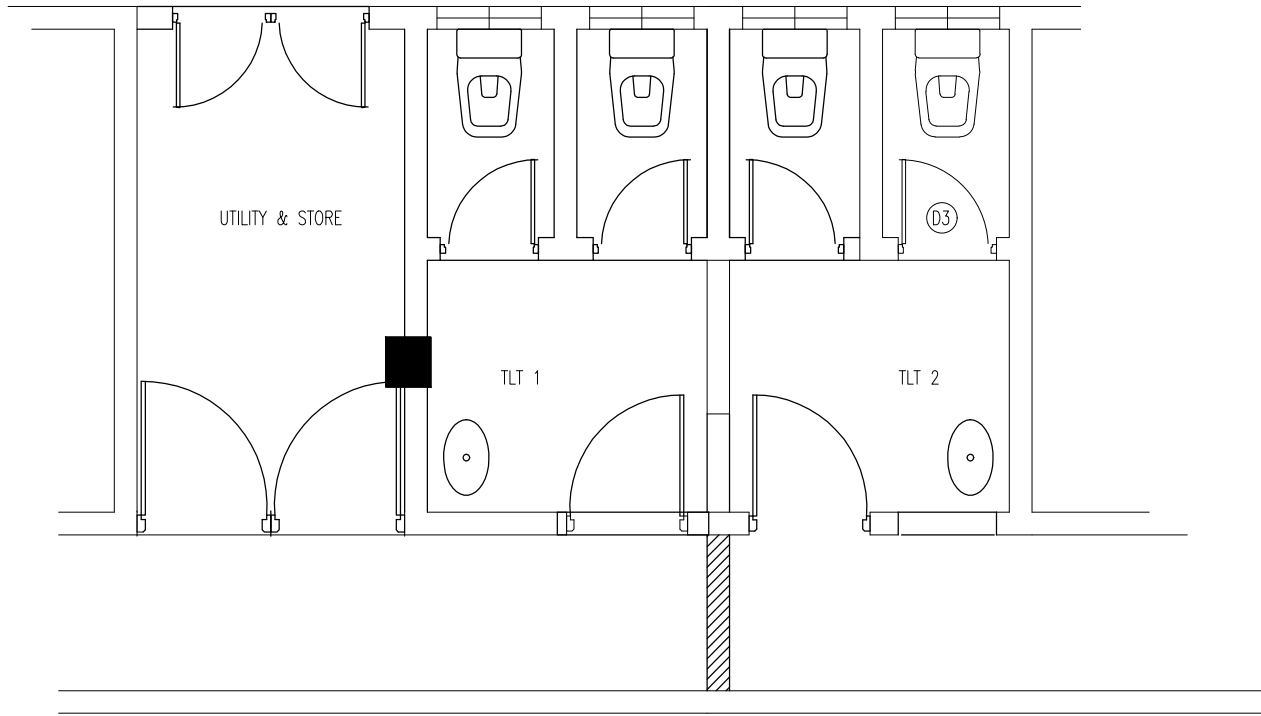

DEMOLITION PLAN

SCALE 1:50

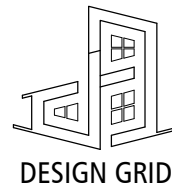

PROJECT:	INTERIOR MODIFICATION / LAYOUT & DETAIL DRAWINGS
CLIENT:	ISLAMIC UNIVERSITY OF MALDIVES
LOCATION:	K. MALE'
STAGE:	FINAL DRAFT
PAPER FORMAT:	A4
DATE:	MARCH 2023

ARCHITECT:	FALAAH
ARC. CHECKER:	
ST. ENGINEER:	FAZEEN
ST. CHECKER:	
DRAFTED BY:	FALAAH
SCALE:	AS GIVEN
DIMENSION:	MM

SHEET NUMBER	02 / 21
DRAWING NUMBER	

A02

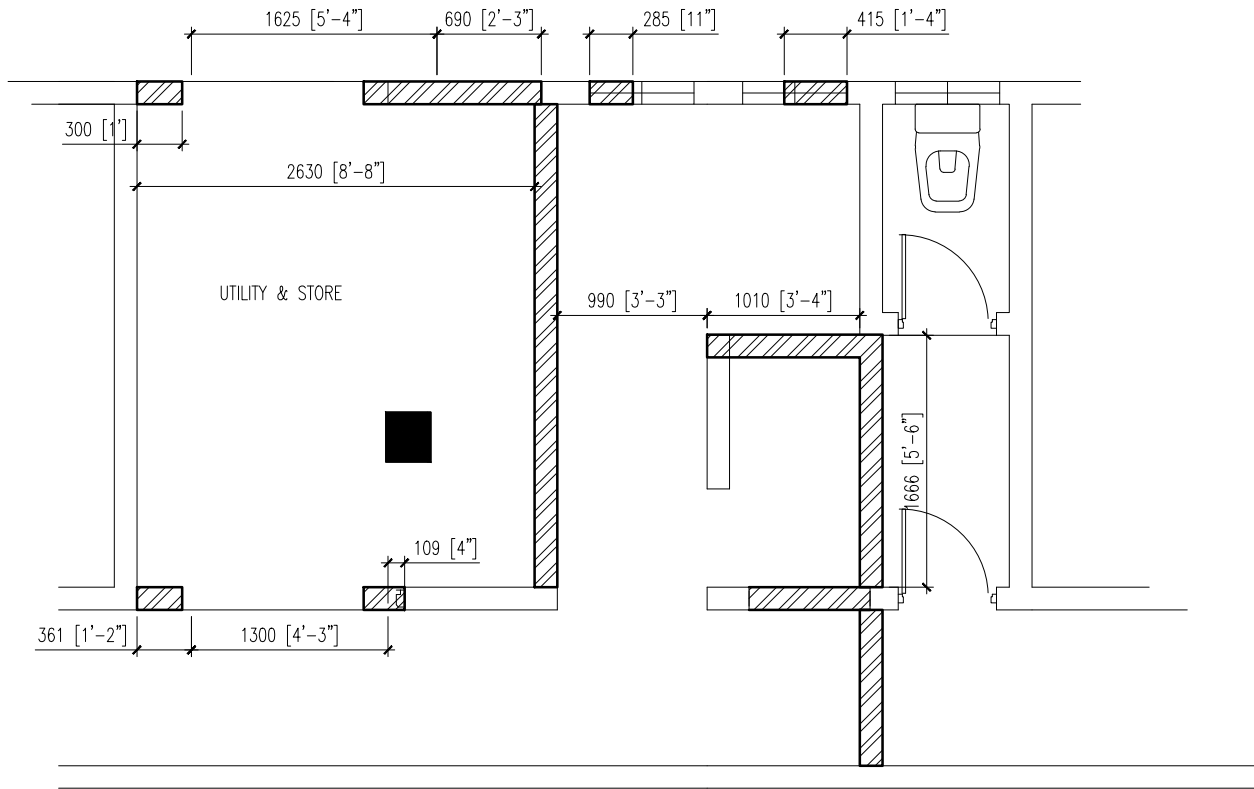

NEW WALL PLAN

SCALE 1:50

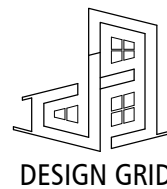

PROJECT:	INTERIOR MODIFICATION / LAYOUT & DETAIL DRAWINGS
CLIENT:	ISLAMIC UNIVERSITY OF MALDIVES
LOCATION:	K. MALE'
STAGE:	FINAL DRAFT
PAPER FORMAT:	A4
DATE:	MARCH 2023

ARCHITECT:	FALAAH
ARC. CHECKER:	
ST. ENGINEER:	FAZEEN
ST. CHECKER:	
DRAFTED BY:	FALAAH
SCALE:	AS GIVEN
DIMENSION:	MM

SHEET NUMBER
03 / 21
DRAWING NUMBER

A03

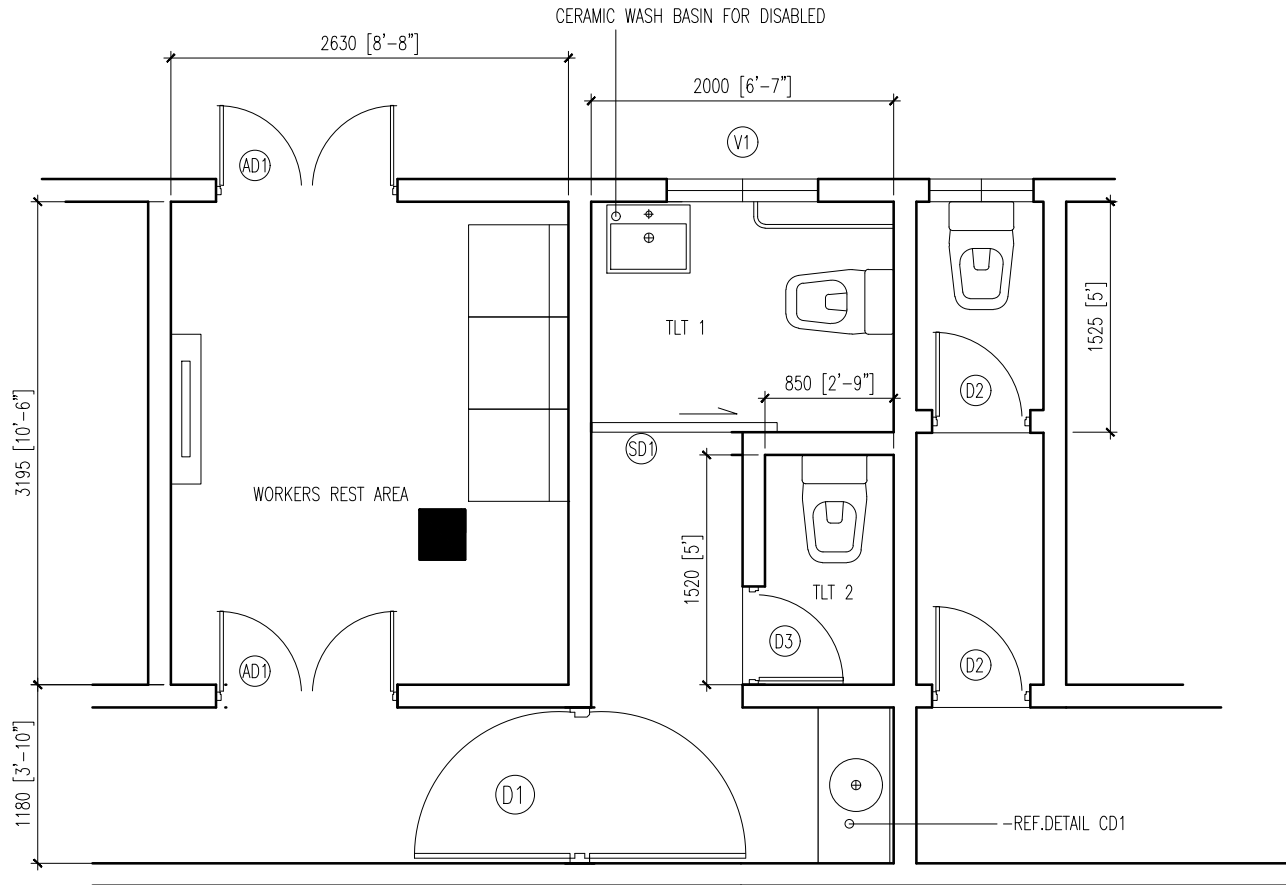

MODIFIED LAYOUT

SCALE 1:50

PROPOSED WORKS

- RENEWAL OF ALL TOILET WALL AND FLOOR TILES
- RENEWAL OF ALL TOILET FIXTURES
- RENEWAL OF ALL LIGHTS AND PROVIDING VENT SYSTEMS
- PROVIDING AIR CONDITIONING, NEW LIGHTING, FURNITURE AND FINISHES IN REST AREA
- REPAINTING WALLS
- RENEWING ALL CEILINGS

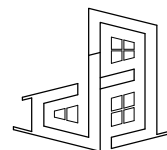

DESIGN GRID

PROJECT:	INTERIOR MODIFICATION / LAYOUT & DETAIL DRAWINGS
CLIENT:	ISLAMIC UNIVERSITY OF MALDIVES
LOCATION:	K. MALE'
STAGE:	FINAL DRAFT
PAPER FORMAT:	A4
DATE:	MARCH 2023

ARCHITECT:	FALAAH
ARC. CHECKER:	
ST. ENGINEER:	FAZEEN
ST. CHECKER:	
DRAFTED BY:	FALAAH
SCALE:	AS GIVEN
DIMENSION:	MM

SHEET NUMBER
04 / 21
DRAWING NUMBER



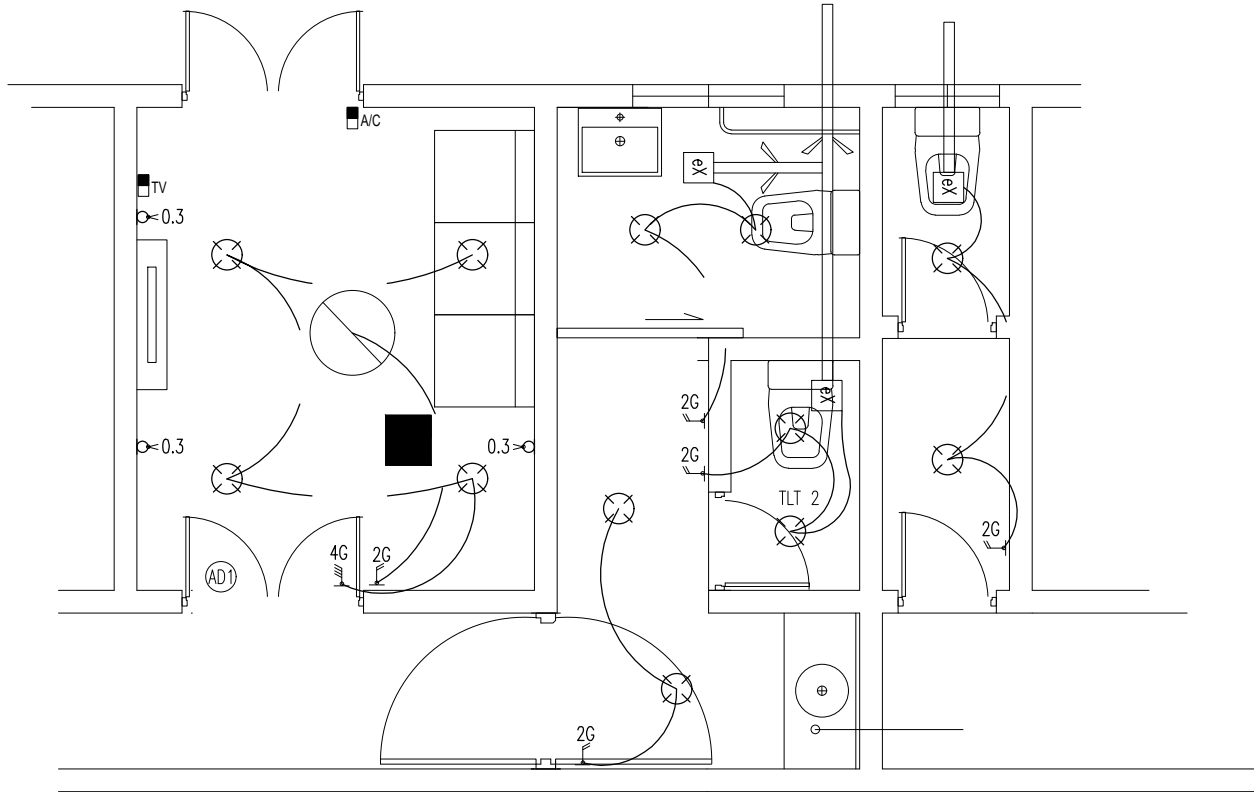





A04



ELECTRICAL PLAN

SCALE 1:50

LEGENDS

- 2G  -2GANG SWITCH@1.2M HEIGHT
- 4G  -4GANG SWITCH@1.2M HEIGHT
- TV  -TV POINT
- 0.3  -DOUBLE GANG POWER SOCKET@0.3M(H)
-  -CEILING MOUNT EXHAUST FAN
-  -SURFACE MOUNT LED LIGHT 24W
- A/C  -A/C POWER SOCKET 15A@2.4M(H)
-  -CEILING MOUNT FAN 48" INCL. POWER (FIXED UNDER SLAB WITH 2" ANCHOR BOLT)

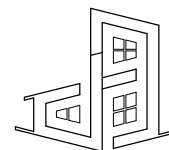

DESIGN GRID

PROJECT: INTERIOR MODIFICATION /
LAYOUT & DETAIL DRAWINGS

CLIENT: ISLAMIC UNIVERSITY OF MALDIVES

LOCATION: K. MALE'

STAGE: FINAL DRAFT

PAPER FORMAT: A4

DATE: MARCH 2023

ARCHITECT: FALAAH

ARC. CHECKER:

ST. ENGINEER: FAZEEN

ST. CHECKER:

DRAFTED BY: FALAAH

SCALE: AS GIVEN

DIMENSION: MM

SHEET NUMBER

05 / 21

DRAWING NUMBER

A05

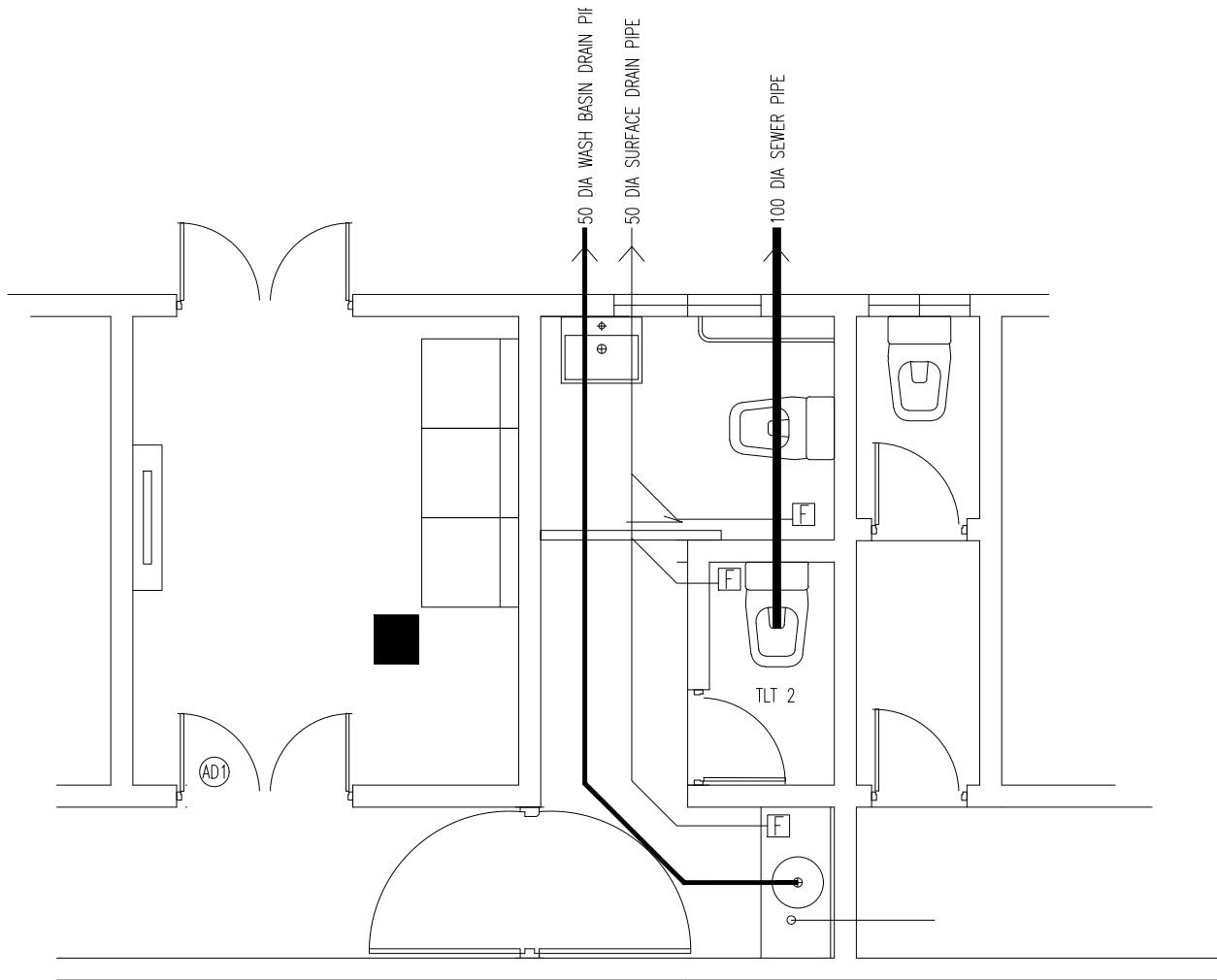

SEWERAGE PLAN

SCALE 1:50

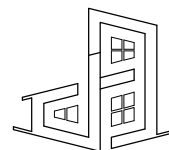

DESIGN GRID

PROJECT:	INTERIOR MODIFICATION / LAYOUT & DETAIL DRAWINGS
CLIENT:	ISLAMIC UNIVERSITY OF MALDIVES
LOCATION:	K. MALE'
STAGE:	FINAL DRAFT
PAPER FORMAT:	A4
DATE:	MARCH 2023

ARCHITECT:	FALAAH
ARC. CHECKER:	
ST. ENGINEER:	FAZEEN
ST. CHECKER:	
DRAFTED BY:	FALAAH
SCALE:	AS GIVEN
DIMENSION:	MM

SHEET NUMBER

06 / 21

DRAWING NUMBER

A06

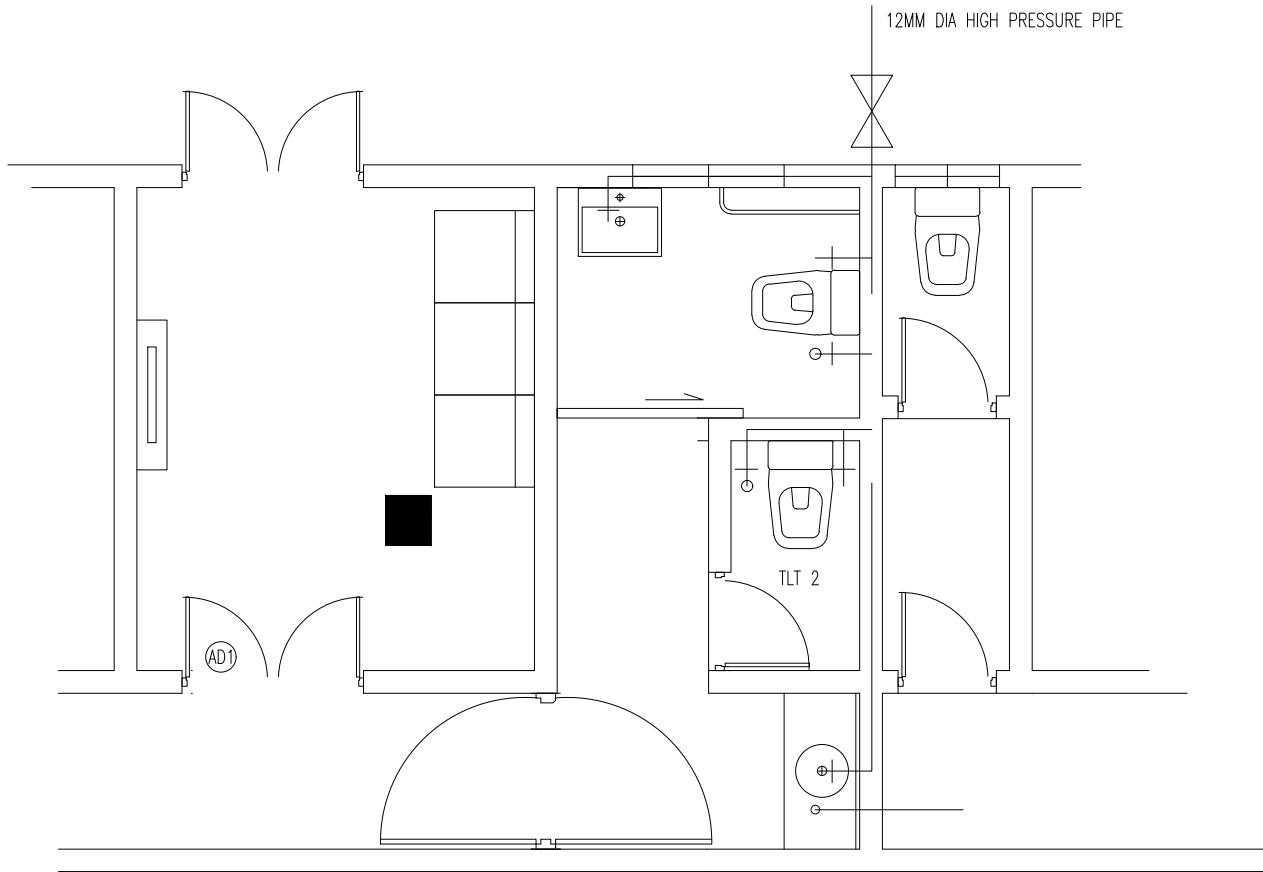

PLUMBING PLAN

SCALE 1:50

LEGENDS

- ⊕ FAUCET POINT (FEMALE SOCKET 12MM)
- ⊕ Muslim Shower Point (FEMALE SOCKET 12MM)
- ⊗ 12MM STOP WALVE

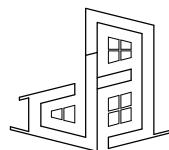

DESIGN GRID

PROJECT:	INTERIOR MODIFICATION / LAYOUT & DETAIL DRAWINGS
CLIENT:	ISLAMIC UNIVERSITY OF MALDIVES
LOCATION:	K. MALE'
STAGE:	FINAL DRAFT
PAPER FORMAT:	A4
DATE:	MARCH 2023

ARCHITECT:	FALAAH
ARC. CHECKER:	
ST. ENGINEER:	FAZEEN
ST. CHECKER:	
DRAFTED BY:	FALAAH
SCALE:	AS GIVEN
DIMENSION:	MM

SHEET NUMBER

07 / 21

DRAWING NUMBER

A07

AD1		AREA	D1		AREA	D2		AREA
AD1		OPEN AREA	D1		OPEN AREA	D2		OPEN AREA
DESCRIPTION	ALUMINUM FRAMED CLAD DOOR		DESCRIPTION	WOODEN DOUBLE SWING DOOR		DESCRIPTION	WOODEN DOOR	
MATERIALS	ALUMINUM. GLASS CLADDING		MATERIALS	WOOD		MATERIALS	WOOD	
ACCESSORIES	<ul style="list-style-type: none"> - 4 NOS BEARING HINGE - LOCK,PNEUMETIC DOOR CLOSER, - FLOOR FIX MAGNETIC DOOR STOPPER - BOTTOM SWEEP NYLON BRUSH 		ACCESSORIES	<ul style="list-style-type: none"> - 4 NOS BEARING DOUBLE SWING HINGE - LOCK, 		ACCESSORIES	<ul style="list-style-type: none"> - 4 NOS BEARING HINGE - LOCK, - FLOOR FIX MAGNETIC DOOR STOPPER 	
FINISHING	POWDER COATED WHITE		FINISHING	MAPPLE COLOR		FINISHING	MAPPLE COLOR	

1. CONFIRM ACTUAL MEASUREMENTS ON SITE BEFORE FABRICATION
2. SUBMIT ACCESSORIES AND SHOP DRAWINGS FOR APPROVAL
3. FOR DOOR SWING REFER FLOOR PLANES
4. INSTALL LINTEL BEAM ABOVE DOORS/WINDOWS NOT TOUCHING BEAM BOTTOM
5. INSTALL SILL BEAM BELOW WINDOWS
6. ALL DOOR/WINDOWS VIEWED FROM EXTERIOR

NGL= NATURAL GROUND LEVEL FFL= FINISHED FLOOR LEVEL FG= FIXED GLASS
WD=WOOD CG=CLEAR GLASS LW=LOUVERS

DOOR & WINDOW SCHEDULES

SCALE 1:50

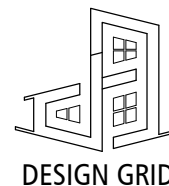

PROJECT: INTERIOR MODIFICATION /
LAYOUT & DETAIL DRAWINGS

CLIENT: ISLAMIC UNIVERSITY OF MALDIVES

LOCATION: K. MALE'

STAGE: FINAL DRAFT

PAPER FORMAT: A4

DATE: MARCH 2023

ARCHITECT: FALAAH

ARC. CHECKER:

ST. ENGINEER: FAZEEN

ST. CHECKER:

DRAFTED BY: FALAAH

SCALE: AS GIVEN

DIMENSION: MM

SHEET NUMBER
08 / 21
DRAWING NUMBER

A08

SD1		V1	
AREA		AREA	
OPEN AREA		OPEN AREA	
DESCRIPTION	WOODEN DOOR	DESCRIPTION	TOILET VENT DOOR
MATERIALS	WOOD , FIBER RESIN	MATERIALS	ALUMINUM
ACCESSORIES	- TOP & BOTTOM RAIL MECHANISM - LOCK, - HANDLE	ACCESSORIES	- LOCK,
FINISHING	MAPPLE COLOR	FINISHING	WHITE

1. CONFIRM ACTUAL MEASUREMENTS ON SITE BEFORE FABRICATION
 2. SUBMIT ACCESSORIES AND SHOP DRAWINGS FOR APPROVAL
 3. FOR DOOR SWING REFER FLOOR PLANES
 4. INSTALL LINTEL BEAM ABOVE DOORS/WINDOWS NOT TOUCHING BEAM BOTTOM
 5. INSTALL SILL BEAM BELOW WINDOWS
 6. ALL DOOR/WINDOWS VIEWED FROM EXTERIOR
- NGL= NATURAL GROUND LEVEL FFL= FINISHED FLOOR LEVEL FG= FIXED GLASS
WD=WOOD CG=CLEAR GLASS LW=LOUVERS

DOOR & WINDOW SCHEDULES

SCALE 1:50

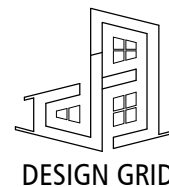

PROJECT:	INTERIOR MODIFICATION / LAYOUT & DETAIL DRAWINGS
CLIENT:	ISLAMIC UNIVERSITY OF MALDIVES
LOCATION:	K. MALE'
STAGE:	FINAL DRAFT
PAPER FORMAT:	A4
DATE:	MARCH 2023

ARCHITECT:	FALAAH
ARC. CHECKER:	
ST. ENGINEER:	FAZEEN
ST. CHECKER:	
DRAFTED BY:	FALAAH
SCALE:	AS GIVEN
DIMENSION:	MM

SHEET NUMBER	09 / 21
DRAWING NUMBER	

A09

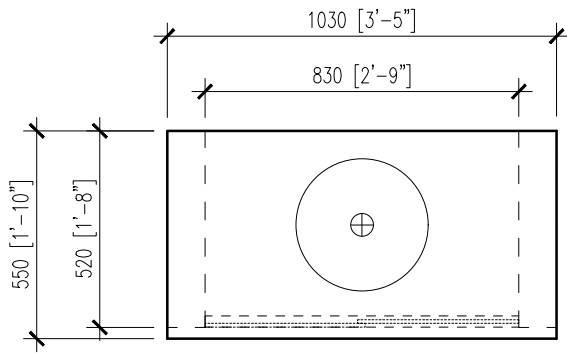

PLAN

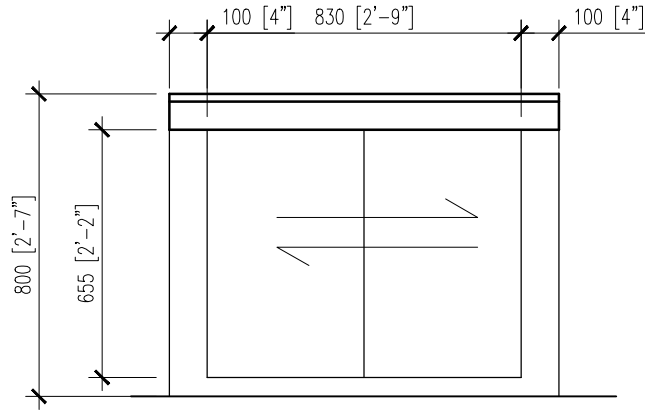

ELEVATION

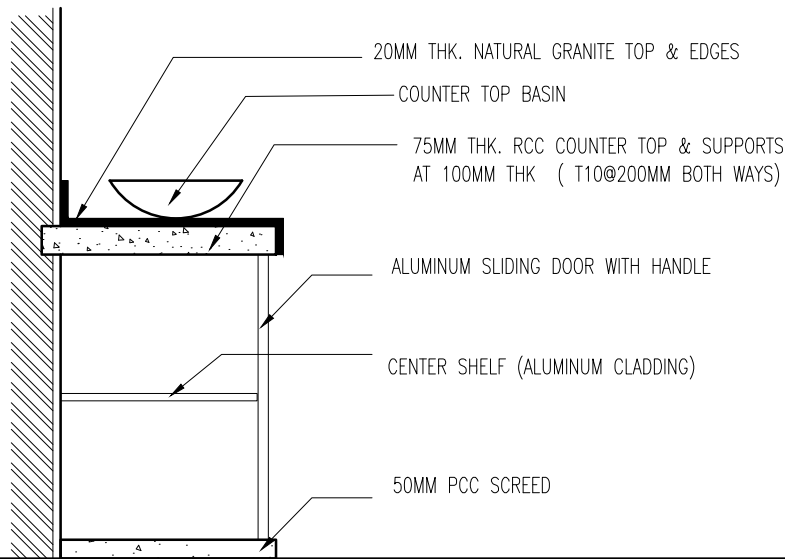
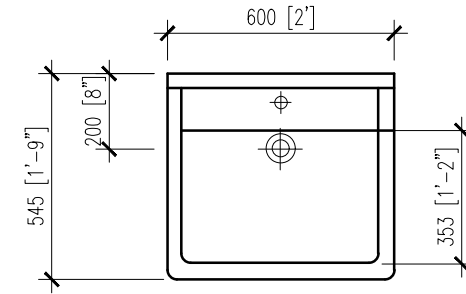

SECTIONAL VIEW

COUNTER DETAIL CD1
SCALE 1:20

NOTE:

1. CONFIRM ACTUAL MEASUREMENTS ON SITE BEFORE FABRICATION
2. SUBMIT ACCESSORIES AND SHOP DRAWINGS FOR APPROVAL

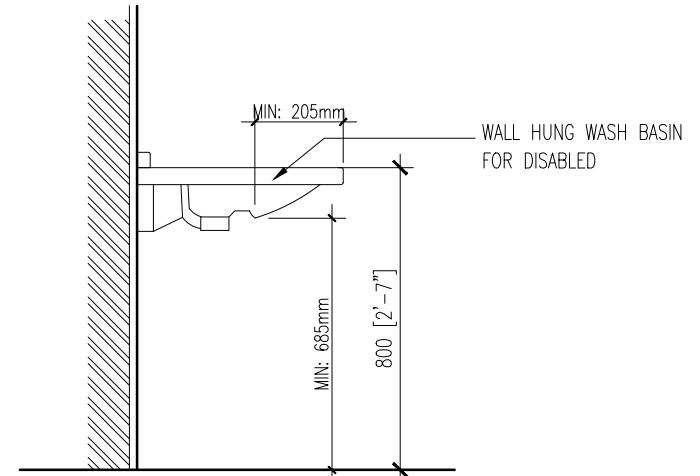

SCALE 1:20

WASH BASIN FOR DISABLED

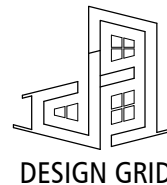

PROJECT:	INTERIOR MODIFICATION / LAYOUT & DETAIL DRAWINGS
CLIENT:	ISLAMIC UNIVERSITY OF MALDIVES
LOCATION:	K. MALE'
STAGE:	FINAL DRAFT
PAPER FORMAT:	A4
DATE:	MARCH 2023

ARCHITECT:	FALAAH
ARC. CHECKER:	
ST. ENGINEER:	FAZEEN
ST. CHECKER:	
DRAFTED BY:	FALAAH
SCALE:	AS GIVEN
DIMENSION:	MM

SHEET NUMBER	10 / 21
DRAWING NUMBER	

A09

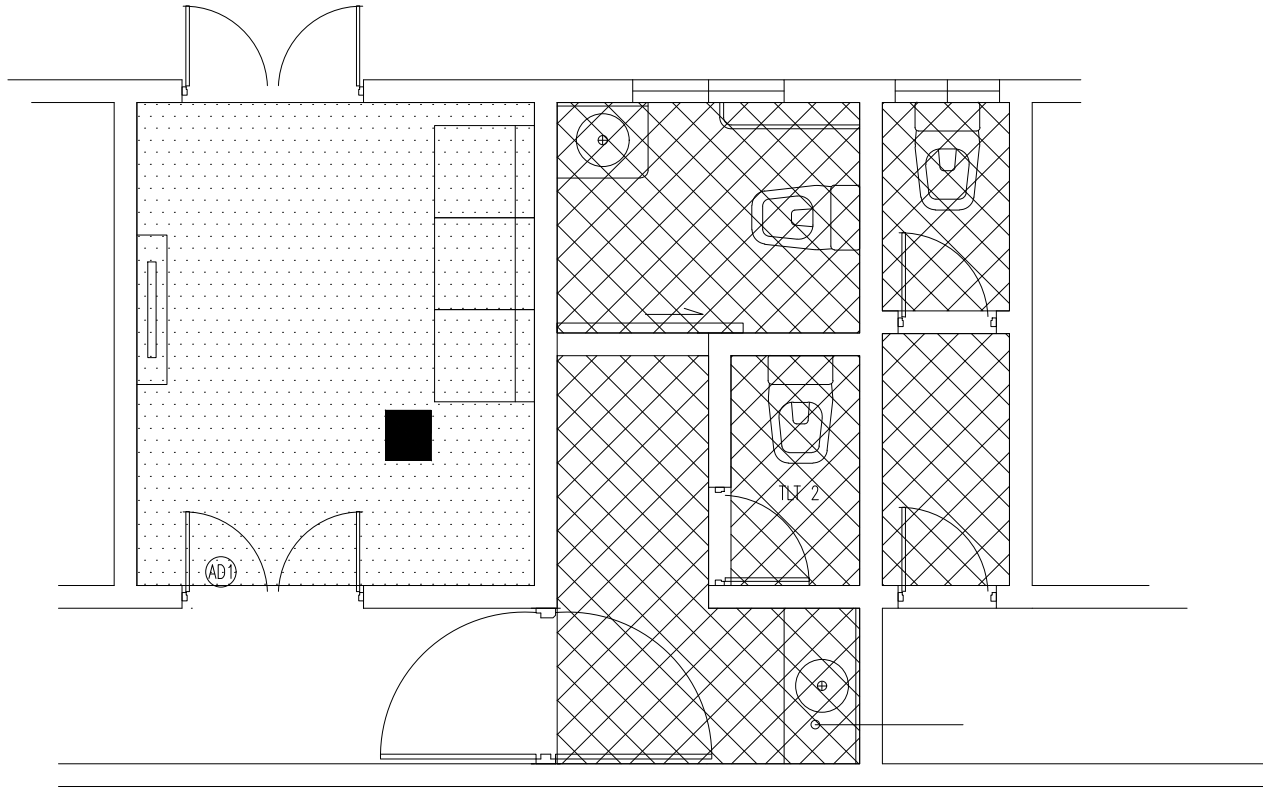

CEILING PLAN

SCALE 1:50

*NOTE: PROVIDE CEILING FRAMING G.I. FRAMING OR ALUMINUM FRAMING @ 600 C/C

 9MM THK GYPSUM BOARD CONCEALED CEILING SYSTEM,
FINISHED WITH PUTTY AND PAINT

 6MM THK CEMENT BOARD CONCEALED CEILING SYSTEM,
FINISHED WITH PUTTY AND PAINT

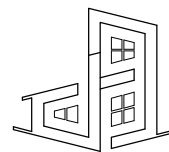

DESIGN GRID

PROJECT: INTERIOR MODIFICATION /
LAYOUT & DETAIL DRAWINGS

CLIENT: ISLAMIC UNIVERSITY OF MALDIVES

LOCATION: K. MALE'

STAGE: FINAL DRAFT

PAPER FORMAT: A4

DATE: MARCH 2023

ARCHITECT: FALAAH

ARC. CHECKER:

ST. ENGINEER: FAZEEN

ST. CHECKER:

DRAFTED BY: FALAAH

SCALE: AS GIVEN

DIMENSION: MM

SHEET NUMBER

11 / 21



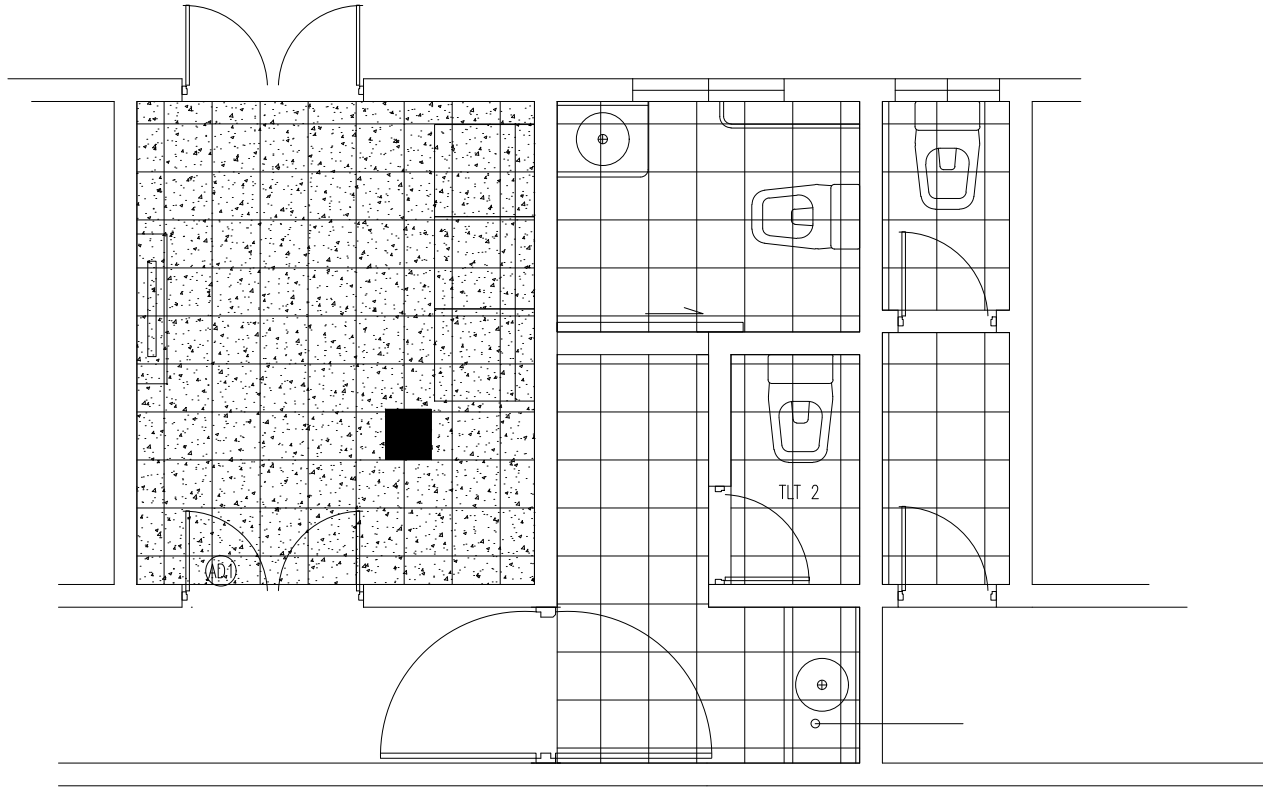

DRAWING NUMBER

A11



FLOOR FINISH PLAN

SCALE 1:50

-  CERAMIC TILES 600X600 ON FLOOR
-  CERAMIC TILES 300X600 ON WALLS UPTO CEILING
-  PORCELAIN TILES 600X600 ON FLOOR
-  PORCELAIN TILES SKIRTING 100X600 ON WALLS

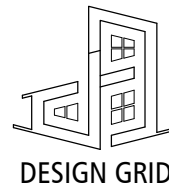

PROJECT:	INTERIOR MODIFICATION / LAYOUT & DETAIL DRAWINGS
CLIENT:	ISLAMIC UNIVERSITY OF MALDIVES
LOCATION:	K. MALE'
STAGE:	FINAL DRAFT
PAPER FORMAT:	A4
DATE:	MARCH 2023

ARCHITECT:	FALAAH
ARC. CHECKER:	
ST. ENGINEER:	FAZEEN
ST. CHECKER:	
DRAFTED BY:	FALAAH
SCALE:	AS GIVEN
DIMENSION:	MM

SHEET NUMBER	12 / 21
DRAWING NUMBER	

A12