



Design n Sign

TEL: (960) 3322234, (960) 7911179
EMAIL: info@design-n-sign.com

DNS 133/22

FISH MARKET

DH. KUDAHUVADHOO

PROPOSED 01 STOREY BUILDING

CLIENT : KUDAHUVADHOO COUNCIL

MARCH 2022

Warning:

- This drawing shall not be used for construction unless certified.
- Contractor to verify all dimensions of existing works on site before commencing any work or preparing shop drawings.
- Do no scale drawings, use written dimensions only.
- This drawing to be read in conjunction with the specifications.
- This drawing and design is copy right and no portion may be reproduced without the permission of the company.

Phase:

- Concept Design:
- Architectural Drawings:
- Structural Drawings:
- Service Drawings:
- As Built Drawings:

FISH MARKET

PROPOSED 01 STOREY BUILDING
AT DH.KUDAHUVAHDHOO
DNS 133/22

Client: KUDAHUVAHDHOO COUNCIL

Designed by: JINAAN

Architect: HASHIMA ABDUL RAZZAQ

Drafting: ADHUMA WAHEED

Engineer: ABDULLA NACYH

Structural Checker: HASSAN NIHADH

Architectural Checker: FATHMATH LEENA JALEEL

Drawing Title: AS SHOWN

Date: MARCH 2022

Scale: AS SHOWN

Page Format: A3

Page #:

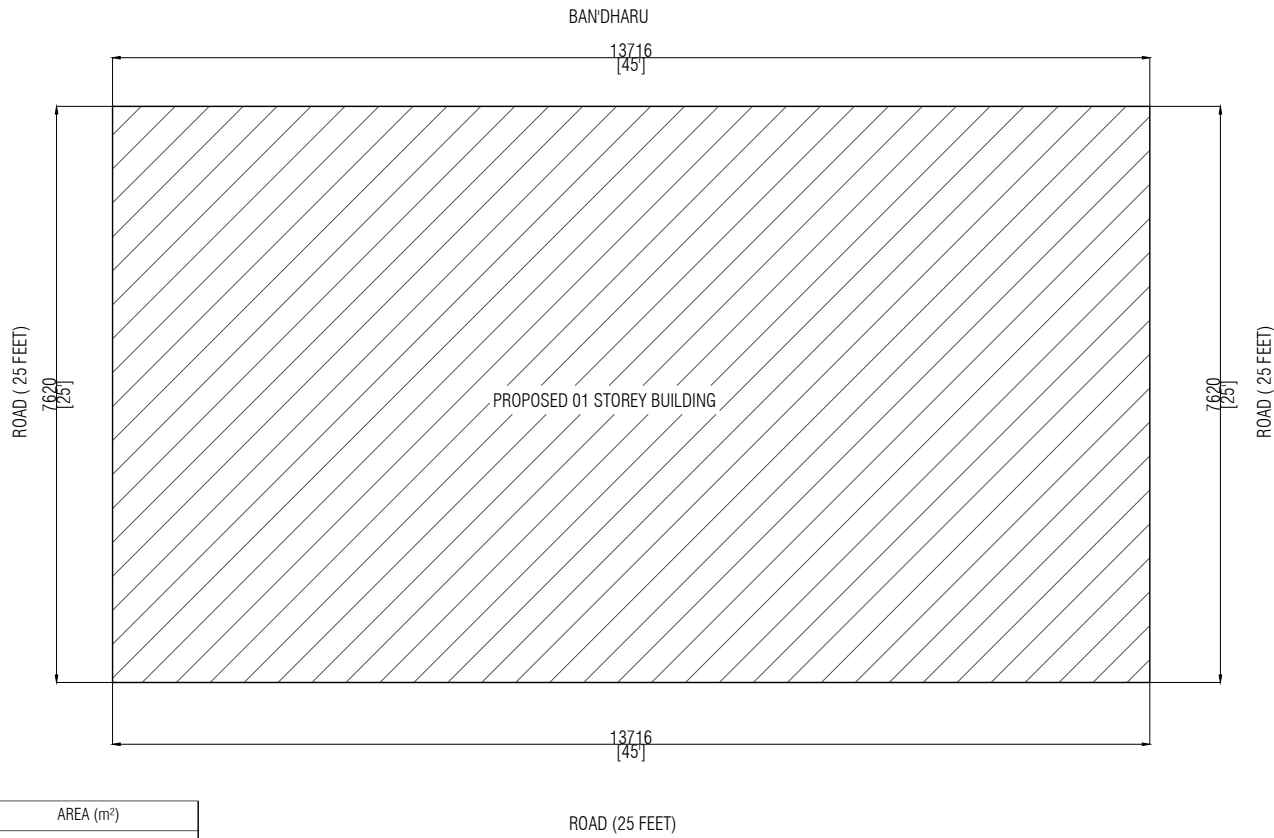

DESCRIPTION	AREA (m ²)
PLOT AREA	104.52
FOOT PRINT AREA	104.52
TOTAL FOOT PRINT AREA	104
OPEN AREA	-
DESIGNED GARBAGE AREA	-
DESIGNED PARKING AREA	-

SITE LAYOUT

A01 1:100



Warning:

- This drawing shall not be used for construction unless certified.
- Contractor to verify all dimensions of existing works on site before commencing any work or preparing shop drawings.
- Do no scale drawings, use written dimensions only.
- This drawing to be read in conjunction with the specifications.
- This drawing and design is copy right and no portion may be reproduced without the permission of the company.

Phase:

- Concept Design:
- Architectural Drawings:
- Structural Drawings:
- Service Drawings:
- As Built Drawings:

FISH MARKET

PROPOSED 01 STOREY BUILDING
 AT DH.KUDAHUVAHOO
 DNS 133/22

Client: KUDAHUVAHOO COUNCIL

Designed by: JINAAN

Architect: HASHIMA ABDUL RAZZAQ

Drafting: ADHUMA WAHEED

Engineer: ABDULLA NACYH

Structural Checker: HASSAN NIHADH

Architectural Checker: FATHMATH LEENA JALEEL

Drawing Title: AS SHOWN

Date: MARCH 2022

Scale: AS SHOWN

Page Format: A3

Page #:

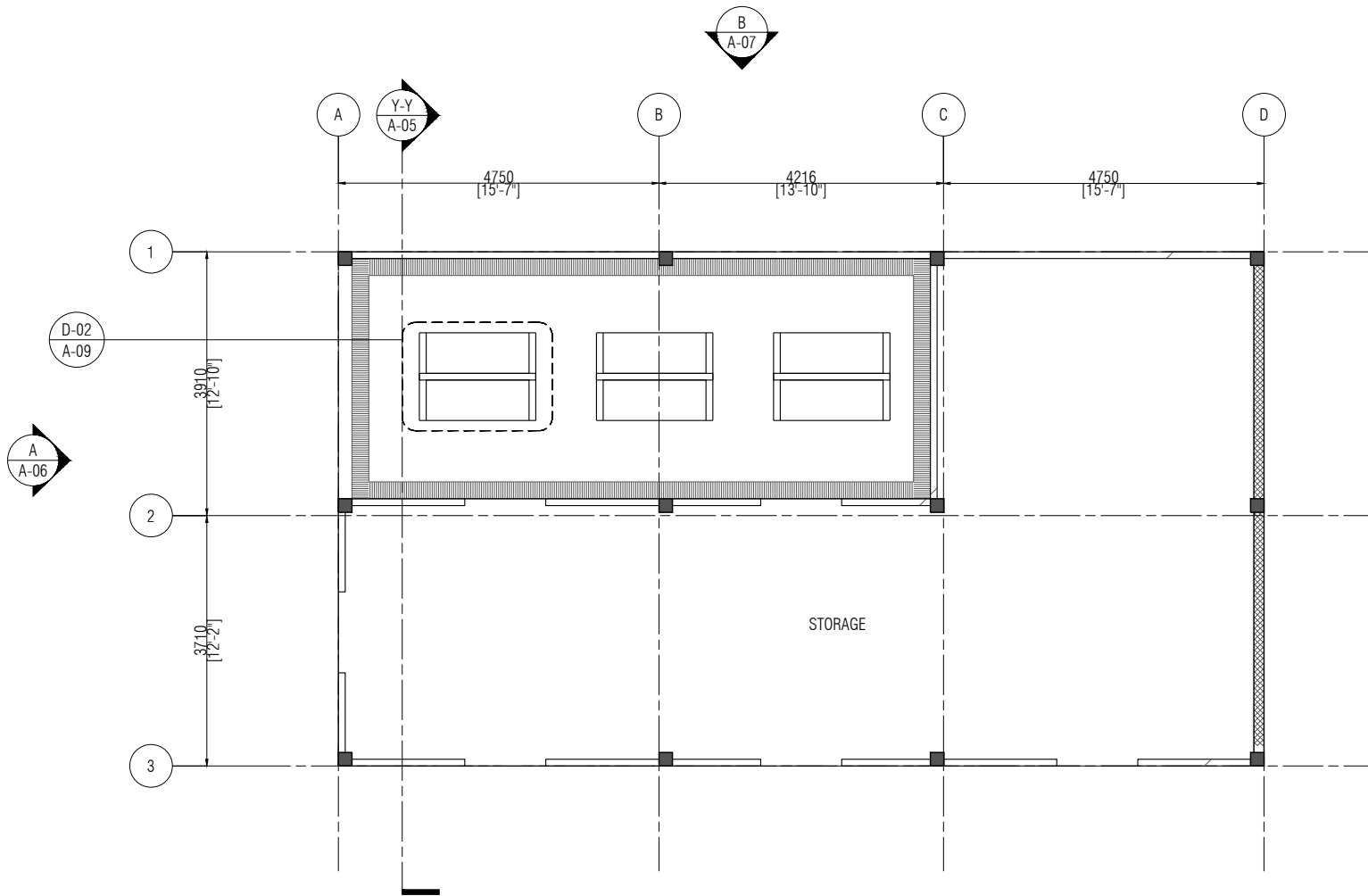

 150mm THICK SOLID BLOCK MASONRY WALL

 100mm THICK, 900mm HIGH MASONRY WALL

GROUND FLOOR PLAN

A02 1:100



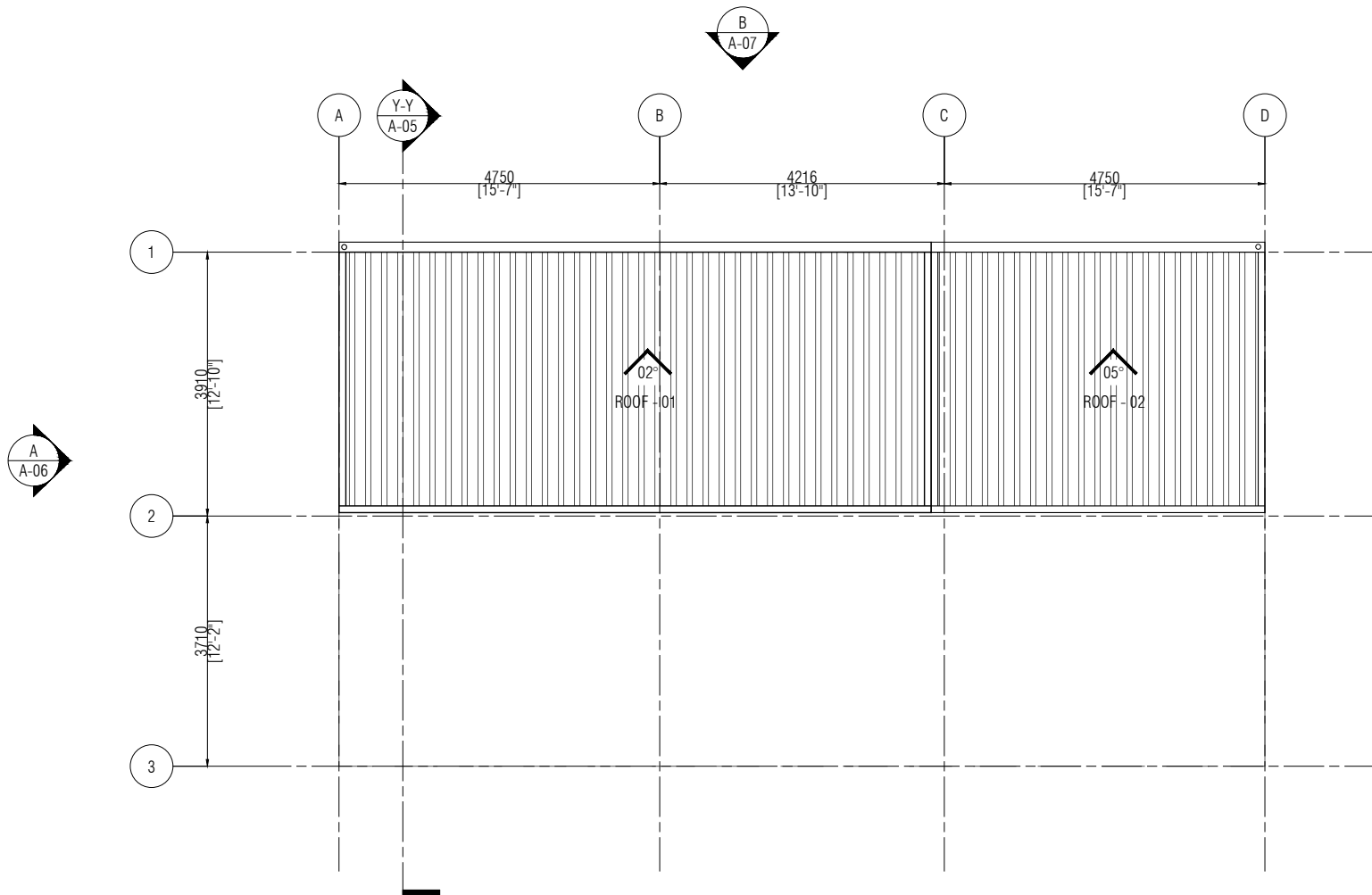

ROOF - 01 AND ROOF - 02 PLAN
 A03 1:100

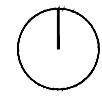

TEL: (960) 3322234 (960) 7911179
 EMAIL: info@design-n-sign.com

Warning:

- This drawing shall not be used for construction unless certified.
- Contractor to verify all dimensions of existing works on site before commencing any work or preparing shop drawings.
- Do no scale drawings, use written dimensions only.
- This drawing to be read in conjunction with the specifications.
- This drawing and design is copy right and no portion may be reproduced without the permission of the company.

Phase:

- Concept Design:
- Architectural Drawings:
- Structural Drawings:
- Service Drawings:
- As Built Drawings:

FISH MARKET
 PROPOSED 01 STOREY BUILDING
 AT DH.KUDAHUVAHDHOO
 DNS 133/22

Client: KUDAHUVAHDHOO COUNCIL

Designed by: JINAAN
 Architect: HASHIMA ABDUL RAZZAQ
 Drafting: ADHUMA WAHEED
 Engineer: ABDULLA NACYH
 Structural Checker: HASSAN NIHADH
 Architectural Checker: FATHMATH LEENA JALEEL

Drawing Title: AS SHOWN
 Date: MARCH 2022
 Scale: AS SHOWN
 Page Format: A3

Page #:

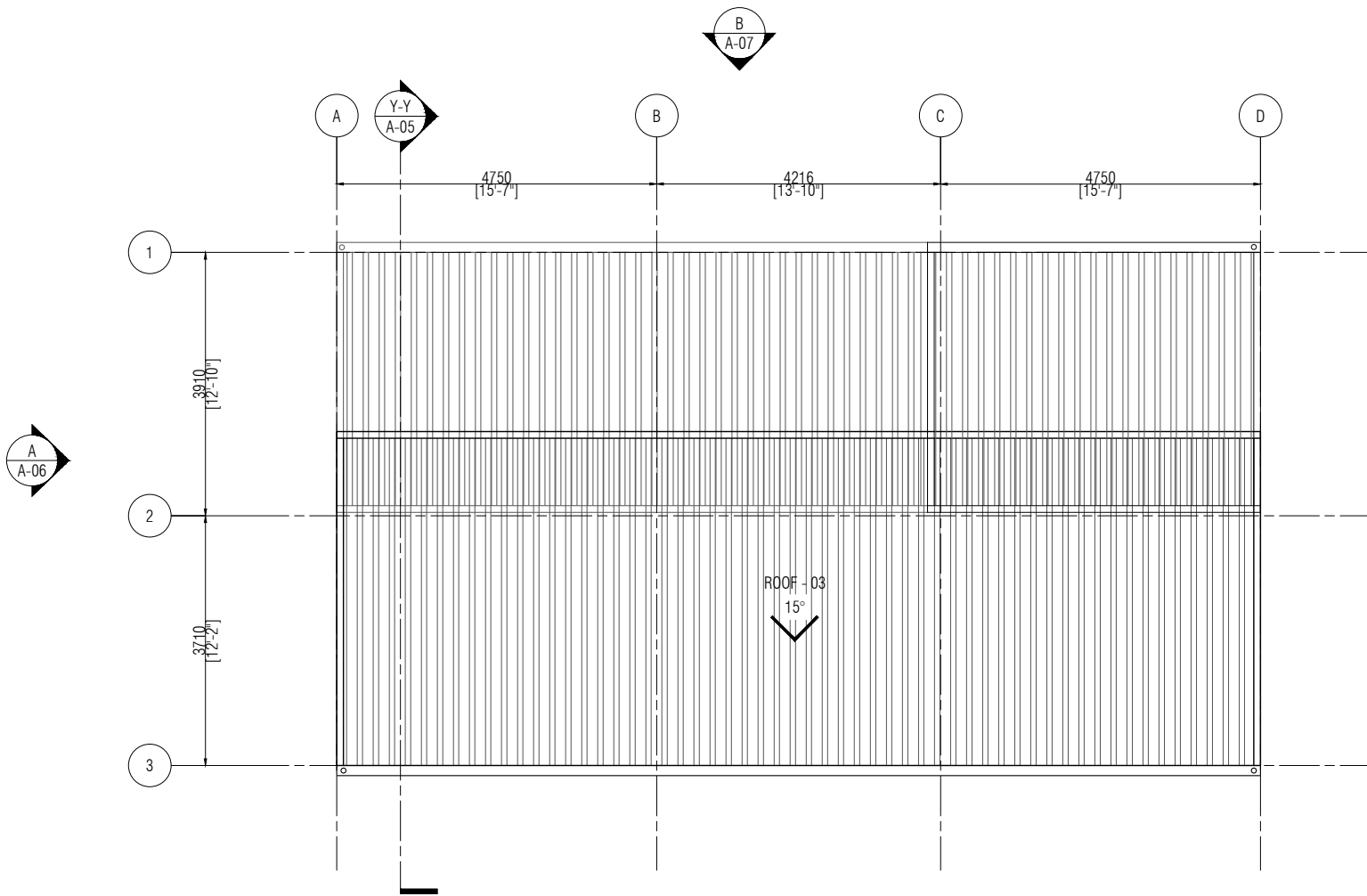

A04 ROOF - 03 PLAN
1:100

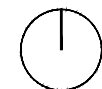

TEL: (960) 3322234 (960) 7911179
EMAIL: info@design-n-sign.com

Warning:

- This drawing shall not be used for construction unless certified.
- Contractor to verify all dimensions of existing works on site before commencing any work or preparing shop drawings.
- Do no scale drawings, use written dimensions only.
- This drawing to be read in conjunction with the specifications.
- This drawing and design is copy right and no portion may be reproduced without the permission of the company.

Phase:

- Concept Design:
- Architectural Drawings:
- Structural Drawings:
- Service Drawings:
- As Built Drawings:

FISH MARKET

PROPOSED 01 STOREY BUILDING
AT DH.KUDAHUVAHDHOO
DNS 133/22

Client: KUDAHUVAHDHOO COUNCIL

Designed by: JINAAN
Architect: HASHMA ABDUL RAZZAQ
Drafting: ADHUMA WAHEED
Engineer: ABDULLA NACYH
Structural Checker: HASSAN NIHADH
Architectural Checker: FATHMATH LEENA JALEEL

Drawing Title: AS SHOWN
Date: MARCH 2022
Scale: AS SHOWN
Page Format: A3

Page #:

Warning:

- This drawing shall not be used for construction unless certified.
- Contractor to verify all dimensions of existing works on site before commencing any work or preparing shop drawings.
- Do no scale drawings, use written dimensions only.
- This drawing to be read in conjunction with the specifications.
- This drawing and design is copy right and no portion may be reproduced without the permission of the company.

Phase:

- Concept Design:
- Architectural Drawings:
- Structural Drawings:
- Service Drawings:
- As Built Drawings:

FISH MARKET

PROPOSED 01 STOREY BUILDING
 AT DH.KUDAHUVADHOO
 DNS 133/22

Client: KUDAHUVADHOO COUNCIL

Designed by: JINAAN
 Architect: HASHMA ABDUL RAZZAQ
 Drafting: ADHUMA WAHEED
 Engineer: ABDULLA NACYH
 Structural Checker: HASSAN NIHADH
 Architectural Checker: FATHMATH LEENA JALEEL

Drawing Title: AS SHOWN
 Date: MARCH 2022
 Scale: AS SHOWN
 Page Format: A3

Page #:

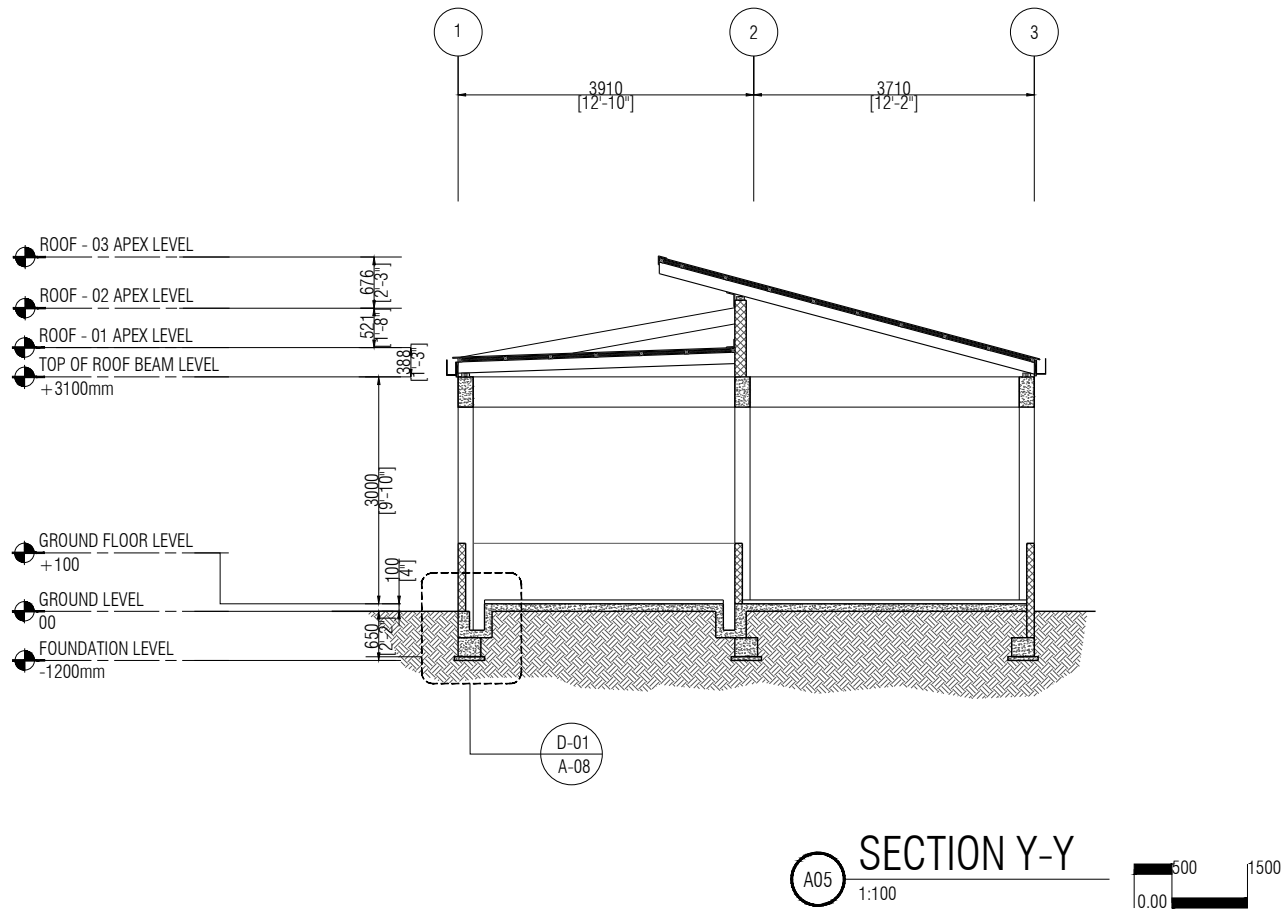



TEL: (960) 3322234 (960)7911179
 EMAIL: info@design-n-sign.com

Warning:

- This drawing shall not be used for construction unless certified.
- Contractor to verify all dimensions of existing works on site before commencing any work or preparing shop drawings.
- Do no scale drawings, use written dimensions only.
- This drawing to be read in conjunction with the specifications.
- This drawing and design is copy right and no portion may be reproduced without the permission of the company.

Phase:

- Concept Design:
- Architectural Drawings:
- Structural Drawings:
- Service Drawings:
- As Built Drawings:

FISH MARKET

PROPOSED 01 STOREY BUILDING
 AT DH.KUDAHUVAHDHOO
 DNS 133/22

Client: KUDAHUVAHDHOO COUNCIL

Designed by: JINAAN
 Architect: HASHMA ABDUL RAZZAQ
 Drafting: ADHUMA WAHEED
 Engineer: ABDULLA NACYH
 Structural Checker: HASSAN NIHADH
 Architectural Checker: FATHMATH LEENA JALEEL

Drawing Title: AS SHOWN
 Date: MARCH 2022
 Scale: AS SHOWN
 Page Format: A3

Page #:

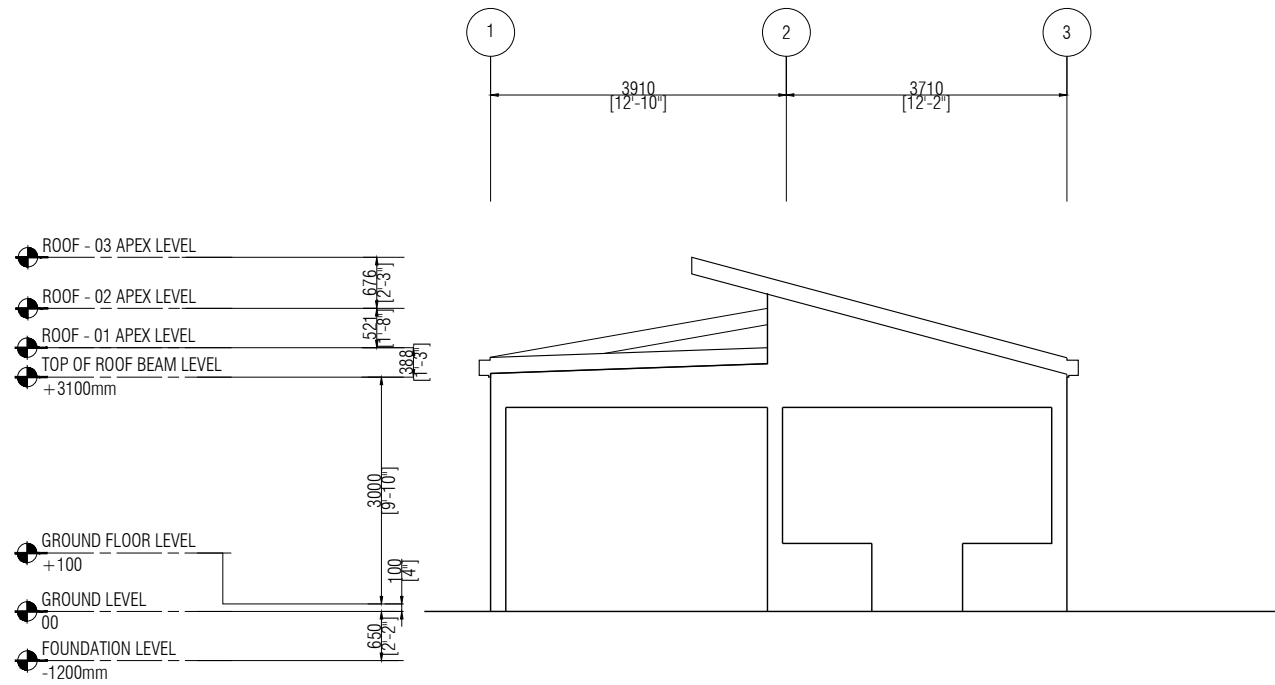

A06

ELEVATION B

1:100





TEL: (960) 3322234 (960)7911179
 EMAIL: info@design-n-sign.com

Warning:

- This drawing shall not be used for construction unless certified.
- Contractor to verify all dimensions of existing works on site before commencing any work or preparing shop drawings.
- Do no scale drawings, use written dimensions only.
- This drawing to be read in conjunction with the specifications.
- This drawing and design is copy right and no portion may be reproduced without the permission of the company.

Phase:

- Concept Design:
- Architectural Drawings:
- Structural Drawings:
- Service Drawings:
- As Built Drawings:

FISH MARKET

PROPOSED 01 STOREY BUILDING
 AT DH.KUDAHUVAHOO
 DNS 133/22

Client: KUDAHUVAHOO COUNCIL

Designed by: JINAAN
 Architect: HASHMA ABDUL RAZZAQ
 Drafting: ADHUMA WAHEED
 Engineer: ABDULLA NACYH
 Structural Checker: HASSAN NIHADH
 Architectural Checker: FATHMATH LEENA JALEEL

Drawing Title: AS SHOWN
 Date: MARCH 2022
 Scale: AS SHOWN
 Page Format: A3

Page #:

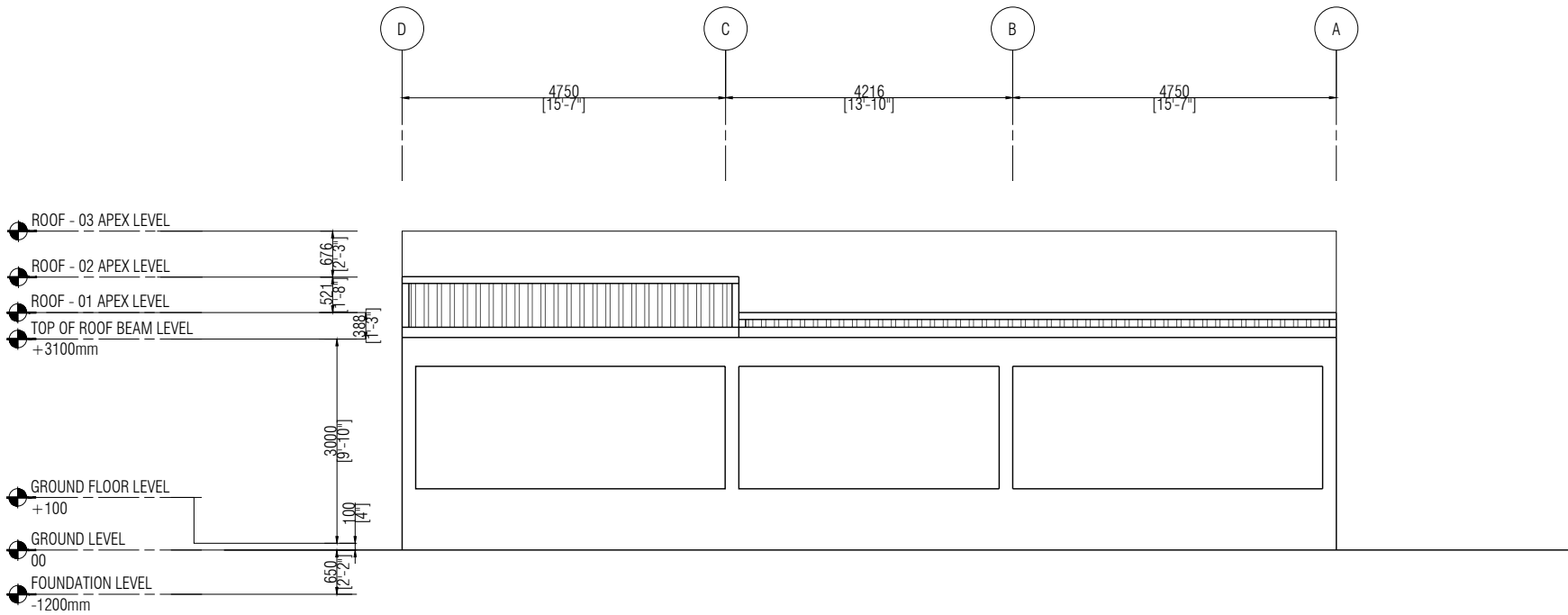

ELEVATION B
 A07 1:100



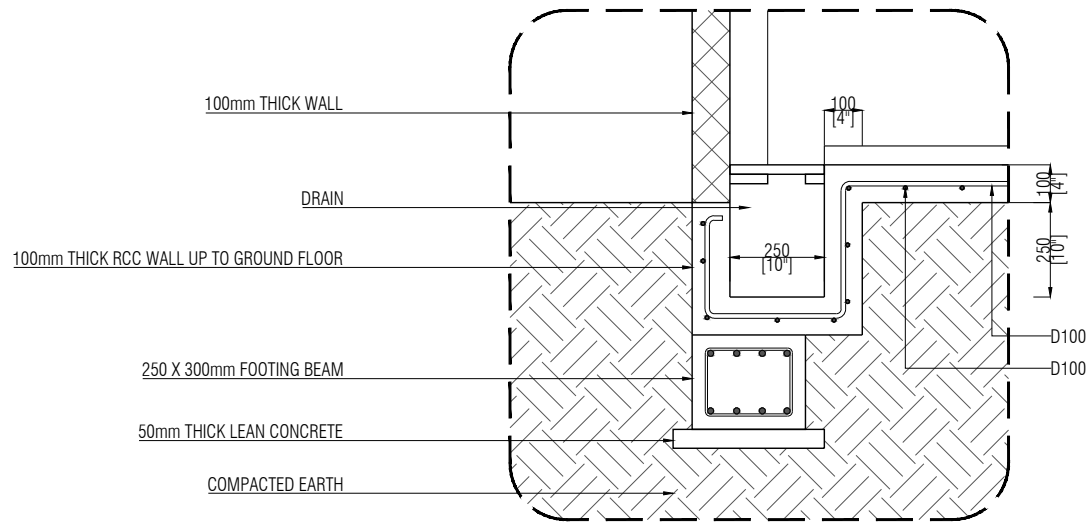

A08 **DETAIL - 01**
1:20

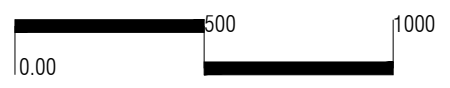

TEL: (960) 3322234 (960)7911179
EMAIL: info@design-n-sign.com

Warning:

- This drawing shall not be used for construction unless certified.
- Contractor to verify all dimensions of existing works on site before commencing any work or preparing shop drawings.
- Do no scale drawings, use written dimensions only.
- This drawing to be read in conjunction with the specifications.
- This drawing and design is copy right and no portion may be reproduced without the permission of the company.

Phase:

- Concept Design:
- Architectural Drawings:
- Structural Drawings:
- Service Drawings:
- As Built Drawings:

FISH MARKET

PROPOSED 01 STOREY BUILDING
AT DH.KUDAHUVADHOO
DNS 133/22

Client: KUDAHUVADHOO COUNCIL

Designed by: JINAAN
Architect: HASHMA ABDUL RAZZAQ
Drafting: ADHUMA WAHEED
Engineer: ABDULLA NACYH
Structural Checker: HASSAN NIHADH
Architectural Checker: FATHIMATH LEENA JALEEL

Drawing Title: AS SHOWN
Date: MARCH 2022
Scale: AS SHOWN
Page Format: A3

Page #:

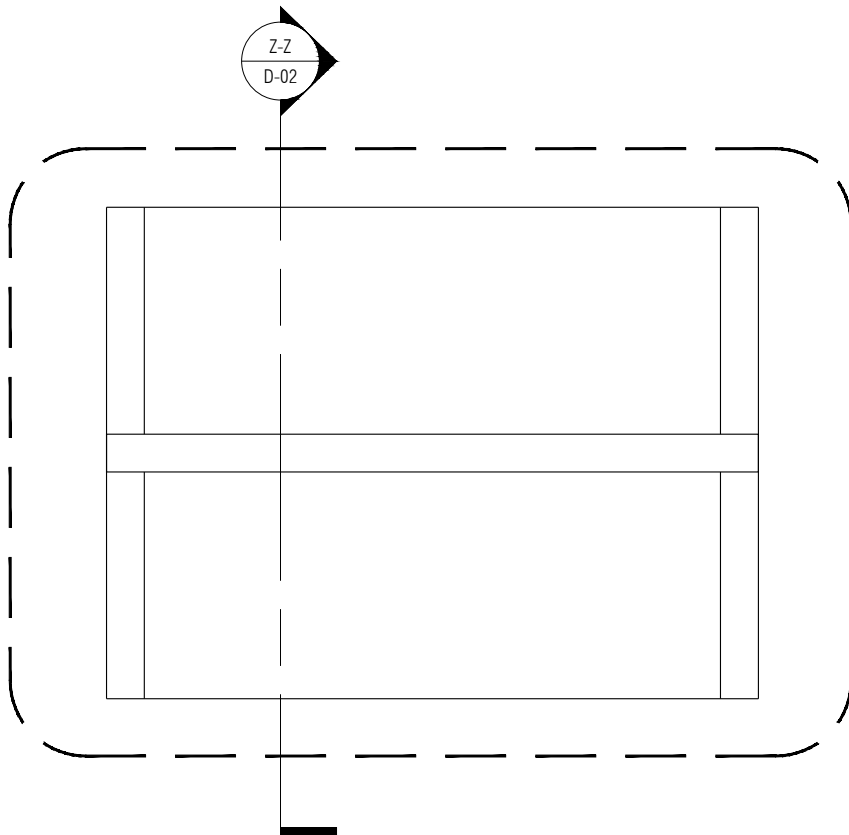

PLAN VIEW
1:20

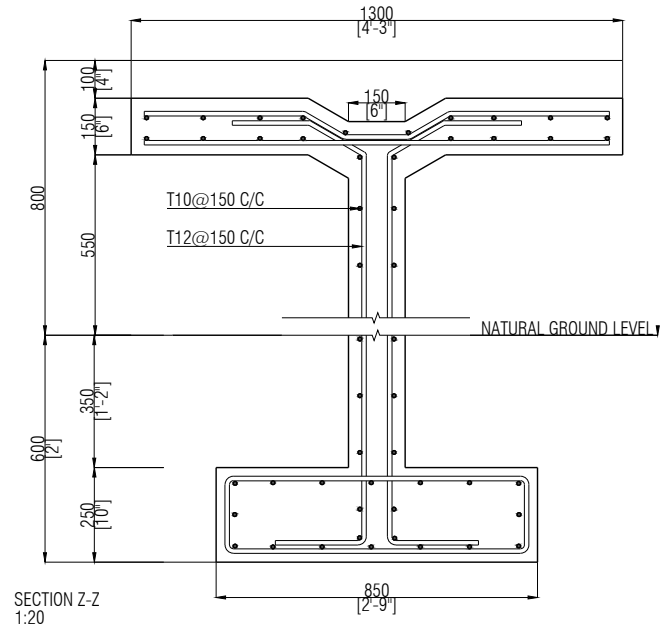

SECTION Z-Z
1:20

A09 **DETAIL - 02**
1:20

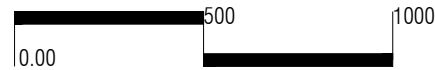

TEL: (960) 3322234, (960) 7911179
EMAIL: info@design-n-sign.com

Warning:

- This drawing shall not be used for construction unless certified.
- Contractor to verify all dimensions of existing works on site before commencing any work or preparing shop drawings.
- Do no scale drawings, use written dimensions only.
- This drawing to be read in conjunction with the specifications.
- This drawing and design is copy right and no portion may be reproduced without the permission of the company.

Phase:

- Concept Design:
- Architectural Drawings:
- Structural Drawings:
- Service Drawings:
- As Built Drawings:

FISH MARKET

PROPOSED 01 STOREY BUILDING
AT DH.KUDAHUVADHOO
DNS 133/22

Client: KUDAHUVADHOO COUNCIL

Designed by: JINAAN

Architect: HASHIMA ABDUL RAZZAQ

Drafting: ADHUMA WAHEED

Engineer: ABDULLA NACYH

Structural Checker: HASSAN NIHADH

Architectural Checker: FATHMATH LEENA JALEEL

Drawing Title: AS SHOWN

Date: MARCH 2022

Scale: AS SHOWN

Page Format: A3

Page #:

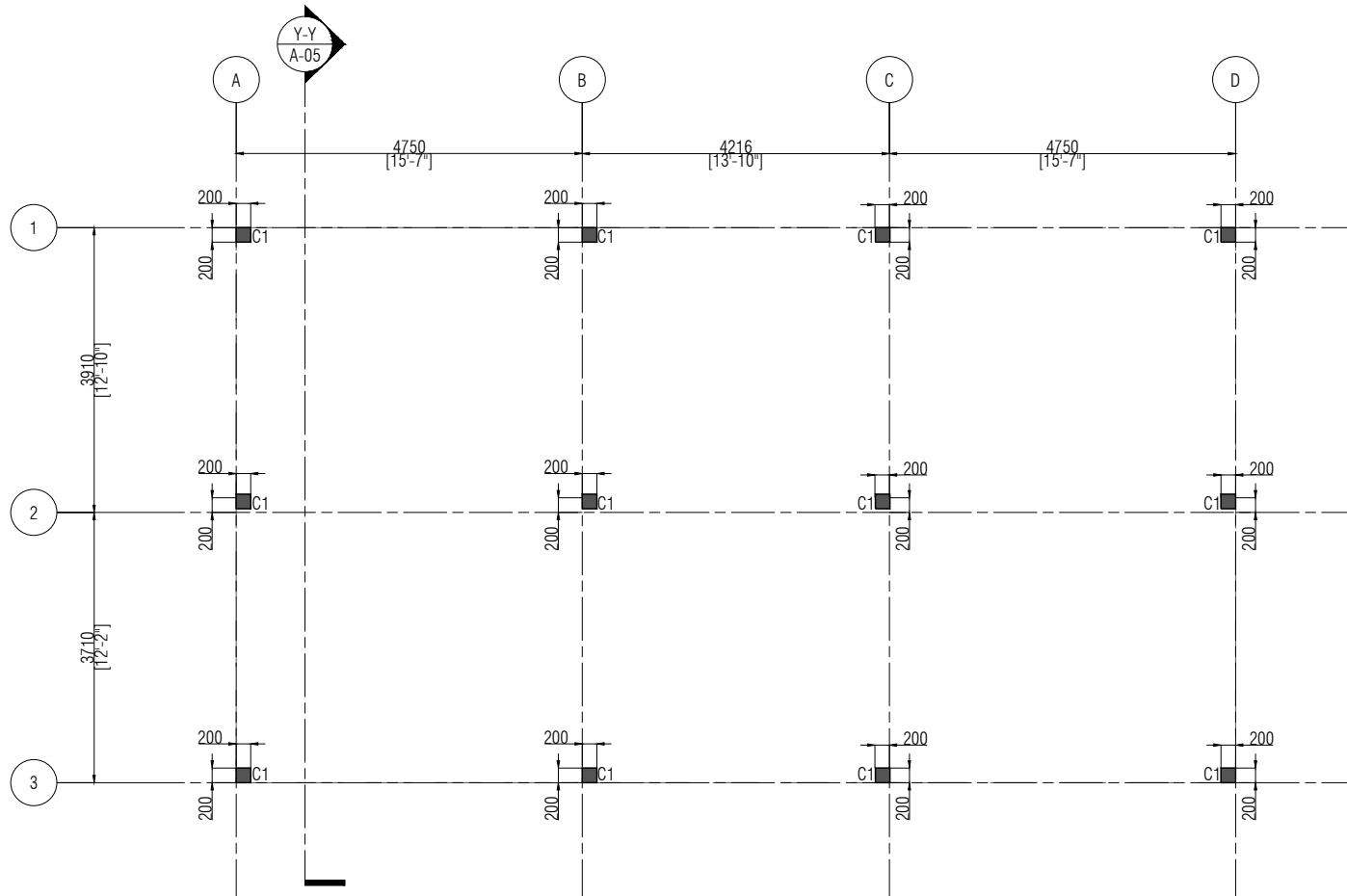

NOTE:
 - FOUNDATION DEPTH: -650mm BELOW GROUND LEVEL
 - 100 mm THK RC GROUND SLAB ON FILL. REINF - R6@200 C/C B/W SINGLE LAYER

S01 COLUMN PLAN
 1:100



TEL: (960) 3322234 (960) 7911179
 EMAIL: info@design-n-sign.com

Warning:

- This drawing shall not be used for construction unless certified.
- Contractor to verify all dimensions of existing works on site before commencing any work or preparing shop drawings.
- Do no scale drawings, use written dimensions only.
- This drawing to be read in conjunction with the specifications.
- This drawing and design is copy right and no portion may be reproduced without the permission of the company.

Phase:

- Concept Design:
- Architectural Drawings:
- Structural Drawings:
- Service Drawings:
- As Built Drawings:

FISH MARKET
 PROPOSED 01 STOREY BUILDING
 AT DH.KUDAHUVADHOO
 DNS 133/22

Client: KUDAHUVADHOO COUNCIL

Designed by: JINAAN
 Architect: HASHIMA ABDUL RAZZAQ
 Drafting: ADHUMA WAHEED
 Engineer: ABDULLA NACYH
 Structural Checker: HASSAN NIHADH
 Architectural Checker: FATHMATH LEENA JALEEL

Drawing Title: AS SHOWN
 Date: MARCH 2022
 Scale: AS SHOWN
 Page Format: A3

Page #:

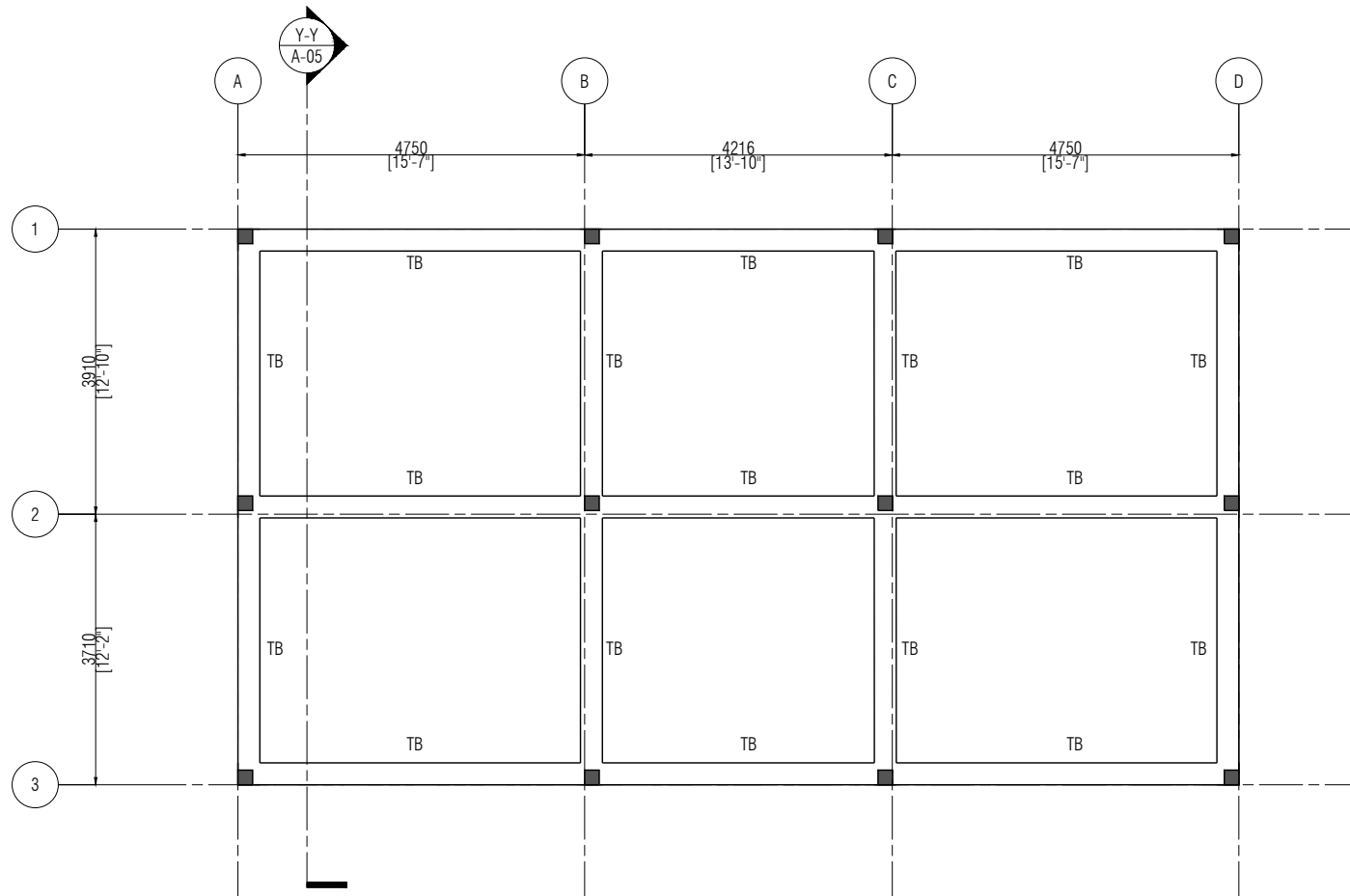

NOTE:
 - FOUNDATION DEPTH: -650mm BELOW GROUND LEVEL
 - 100 mm THK RC GROUND SLAB ON FILL. REINF - R6@200 C/C B/W SINGLE LAYER

S02 FOUNDATION PLAN
 1:100



TEL: (960) 3322234 (960)7911179
 EMAIL: info@design-n-sign.com

Warning:

- This drawing shall not be used for construction unless certified.
- Contractor to verify all dimensions of existing works on site before commencing any work or preparing shop drawings.
- Do no scale drawings, use written dimensions only.
- This drawing to be read in conjunction with the specifications.
- This drawing and design is copy right and no portion may be reproduced without the permission of the company.

Phase:

- Concept Design:
- Architectural Drawings:
- Structural Drawings:
- Service Drawings:
- As Built Drawings:

FISH MARKET

PROPOSED 01 STOREY BUILDING
 AT DH.KUDAHUVADHOO
 DNS 133/22

Client: KUDAHUVADHOO COUNCIL

Designed by: JINAAN

Architect: HASHMA ABDUL RAZZAQ

Drafting: ADHUMA WAHEED

Engineer: ABDULLA NACYH

Structural Checker: HASSAN NIHADH

Architectural Checker: FATHMATH LEENA JALEEL

Drawing Title: AS SHOWN

Date: MARCH 2022

Scale: AS SHOWN

Page Format: A3

Page #:

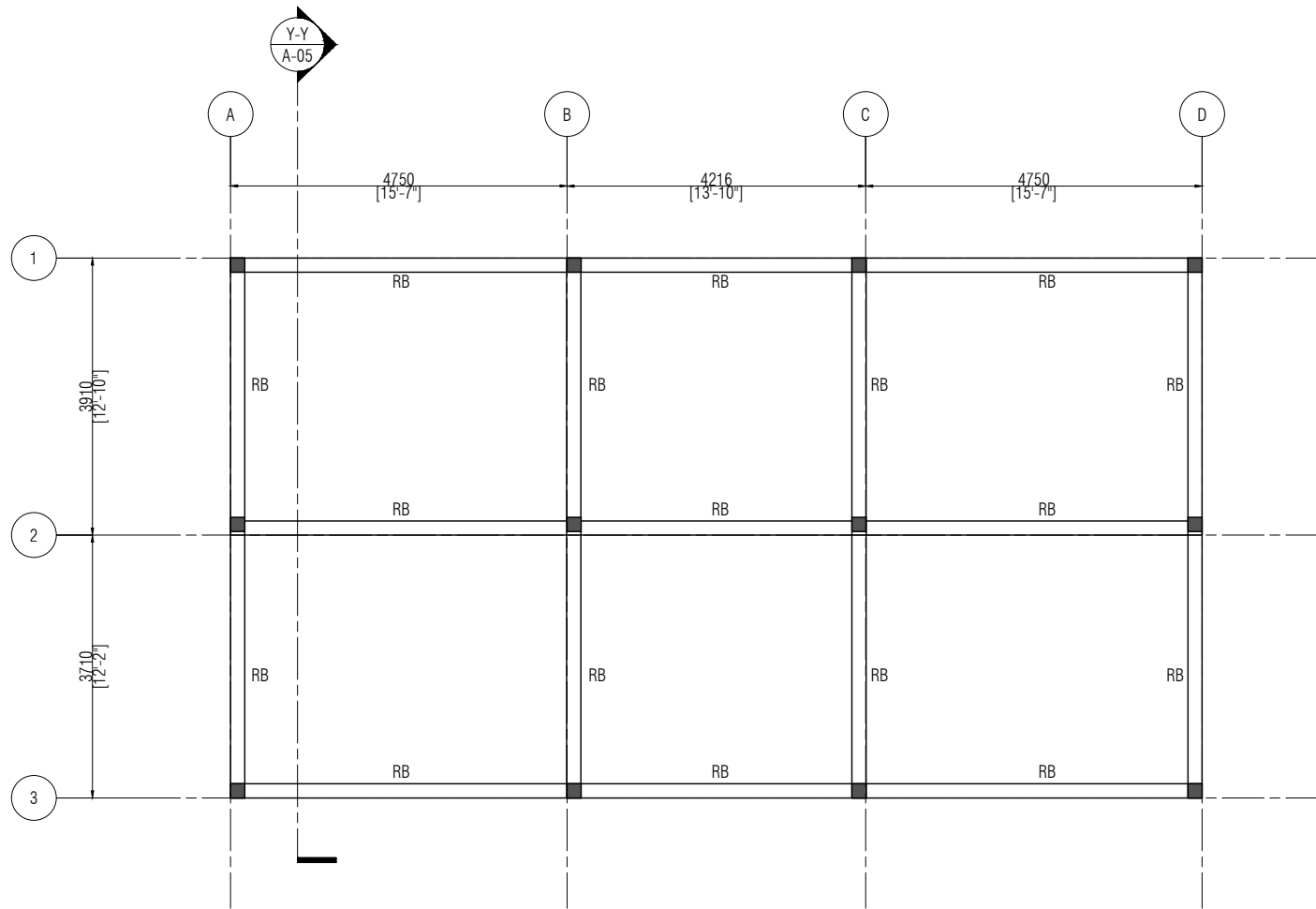

S03

ROOF BEAM PLAN

1:100



TEL: (960) 3322234 (960) 7911179
EMAIL: info@design-n-sign.com

Warning:

- This drawing shall not be used for construction unless certified.
- Contractor to verify all dimensions of existing works on site before commencing any work or preparing shop drawings.
- Do no scale drawings, use written dimensions only.
- This drawing to be read in conjunction with the specifications.
- This drawing and design is copy right and no portion may be reproduced without the permission of the company.

Phase:

- Concept Design:
- Architectural Drawings:
- Structural Drawings:
- Service Drawings:
- As Built Drawings:

FISH MARKET

PROPOSED 01 STOREY BUILDING
AT DH.KUDAHUVAHDHOO
DNS 133/22

Client: KUDAHUVAHDHOO COUNCIL

Designed by: JINAAN

Architect: HASHMA ABDUL RAZZAQ

Drafting: ADHUMA WAHEED

Engineer: ABDULLA NACYH

Structural Checker: HASSAN NIHADH

Architectural Checker: FATHIMATH LEENA JALEEL

Drawing Title: AS SHOWN

Date: MARCH 2022

Scale: AS SHOWN

Page Format: A3

Page #:

Warning:

- This drawing shall not be used for construction unless certified.
- Contractor to verify all dimensions of existing works on site before commencing any work or preparing shop drawings.
- Do no scale drawings, use written dimensions only.
- This drawing to be read in conjunction with the specifications.
- This drawing and design is copy right and no portion may be reproduced without the permission of the company.

Phase:

- Concept Design:
- Architectural Drawings:
- Structural Drawings:
- Service Drawings:
- As Built Drawings:

FISH MARKET

PROPOSED 01 STOREY BUILDING
 AT DH.KUDAHUVAHDHOO
 DNS 133/22

Client: KUDAHUVAHDHOO COUNCIL

Designed by: JINAAN

Architect: HASHIMA ABDUL RAZZAQ

Drafting: ADHUMA WAHEED

Engineer: ABDULLA NACYH

Structural Checker: HASSAN NIHADH

Architectural Checker: FATHIMATH LEENA JALEEL

Drawing Title: AS SHOWN

Date: MARCH 2022

Scale: AS SHOWN

Page Format: A3

Page #: 13

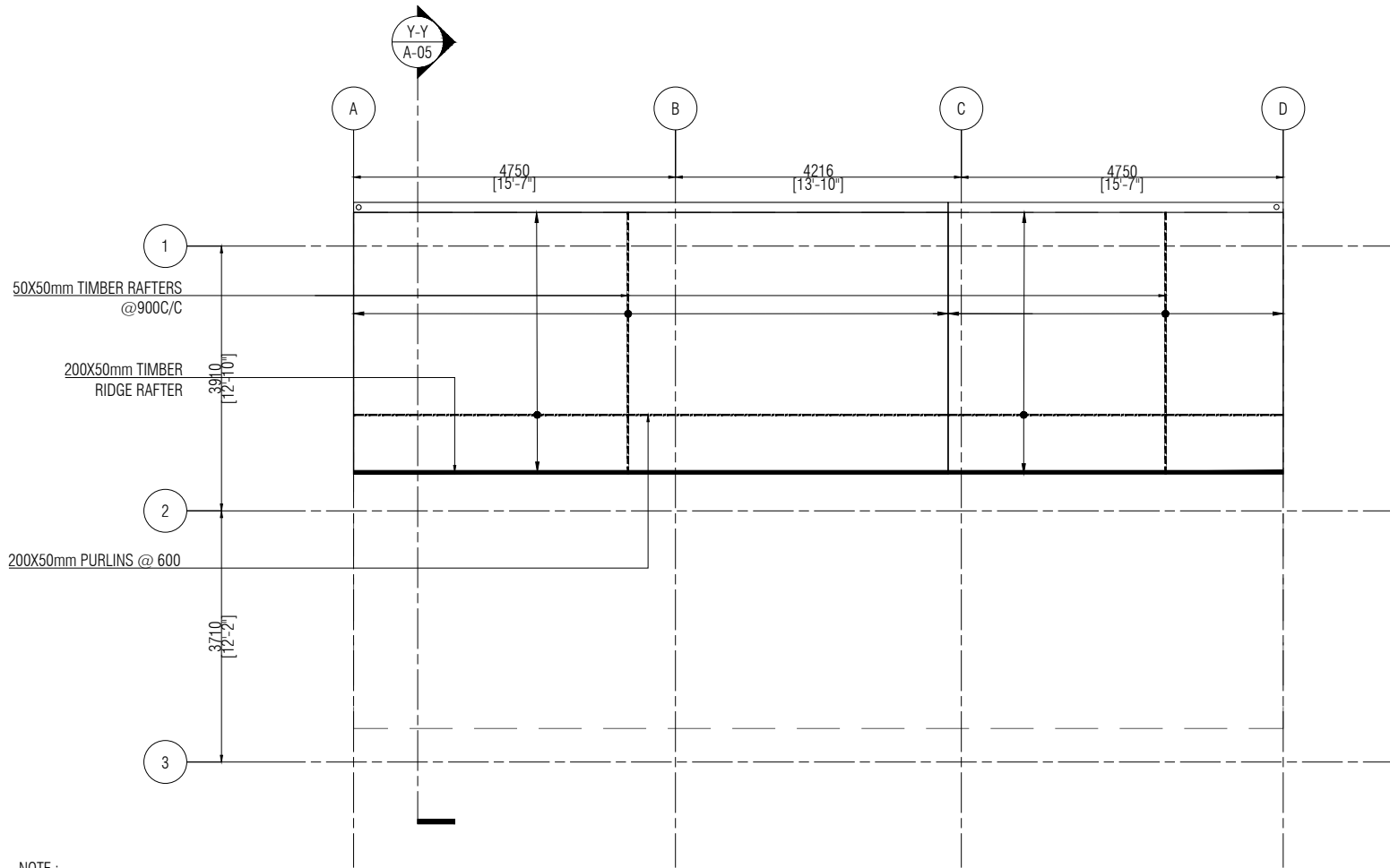

NOTE :
 EAVE FASCIA BOARD IS 50x150mm FIXED TO RAFTER ENDS
 WALL PLATE IS 150x50mm, BOLTED ON TOP
 ALL CONNECTION BOLTS, FASTENINGS AND BRACKETS SHOULD BE IN STAINLESS STEEL
 ALL SCREWS MUST BE IN BRASS OR STAINLESS STEEL AND ALL NAILS SHOULD BE IN DIP,
 GALVANIZED STEEL

- 150X50mm TIMBER RAFTERS @900C/C
- 50X50mm TIMBER PURLINS @600C/C
- 200X50mm TIMBER VALLEY / RIDGE RAFTER

S04

ROOF - 01 AND ROOF - 02 FRAMING PLAN

1:100



Warning:

- This drawing shall not be used for construction unless certified.
- Contractor to verify all dimensions of existing works on site before commencing any work or preparing shop drawings.
- Do no scale drawings, use written dimensions only.
- This drawing to be read in conjunction with the specifications.
- This drawing and design is copy right and no portion may be reproduced without the permission of the company.

Phase:

- Concept Design:
- Architectural Drawings:
- Structural Drawings:
- Service Drawings:
- As Built Drawings:

FISH MARKET

PROPOSED 01 STOREY BUILDING
AT DH.KUDAHUVAHOO
DNS 133/22

Client: KUDAHUVAHOO COUNCIL

Designed by: JINAAN

Architect: HASHIMA ABDUL RAZZAQ

Drafting: ADHUMA WAHEED

Engineer: ABDULLA NACYH

Structural Checker: HASSAN NIHADH

Architectural Checker: FATHMATH LEENA JALEEL

Drawing Title: AS SHOWN

Date: MARCH 2022

Scale: AS SHOWN

Page Format: A3

Page #:

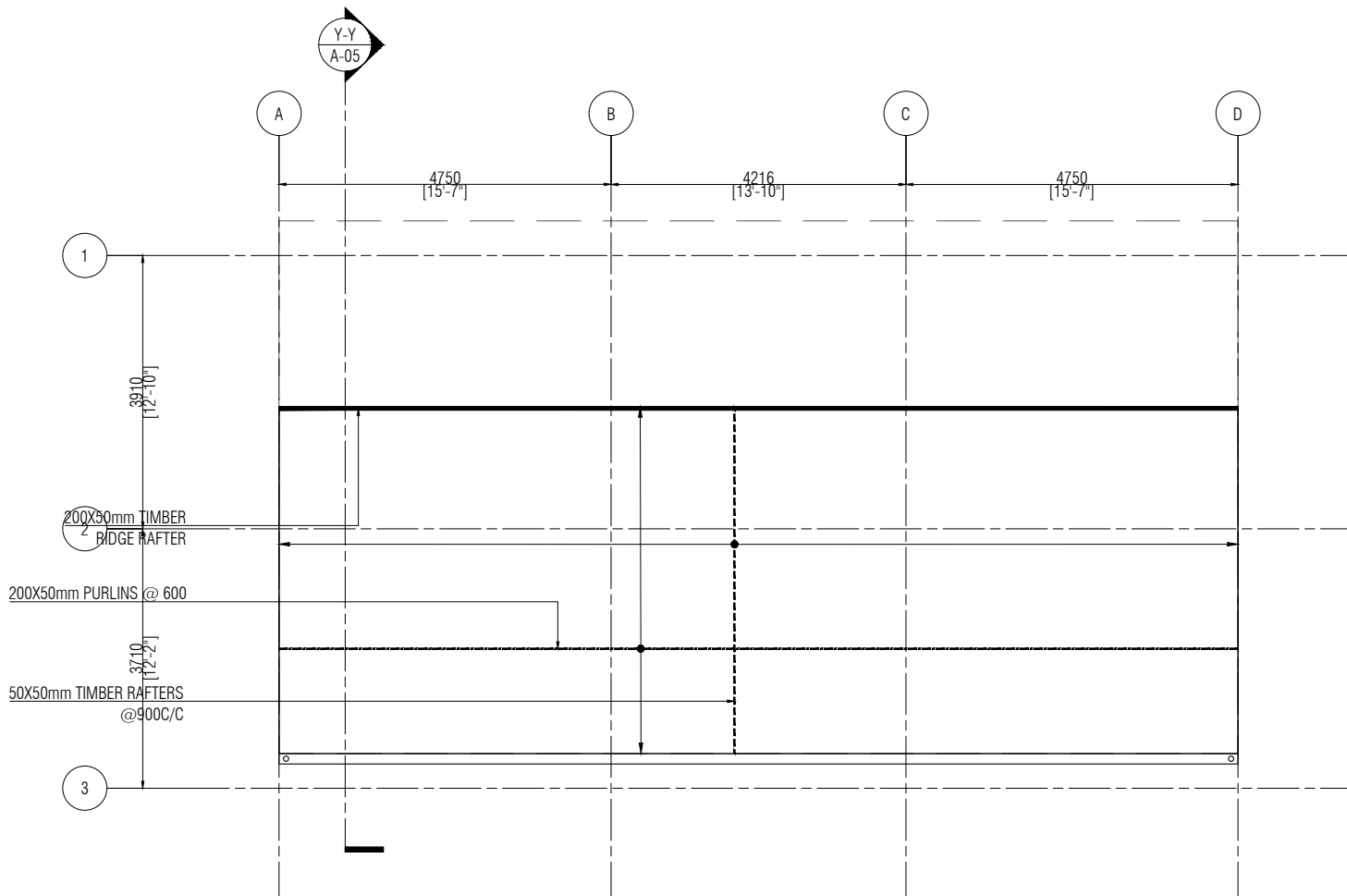

NOTE :
EAVE FASCIA BOARD IS 50x150mm FIXED TO RAFTER ENDS
WALL PLATE IS 150x50mm, BOLTED ON TOP
ALL CONNECTION BOLTS, FASTENINGS AND BRACKETS SHOULD BE IN STAINLESS STEEL
ALL SCREWS MUST BE IN BRASS OR STAINLESS STEEL AND ALL NAILS SHOULD BE IN DIP, GALVANIZED STEEL

- 150X50mm TIMBER RAFTERS @900C/C
- 50X50mm TIMBER PURLINS @600C/C
- 200X50mm TIMBER VALLEY / RIDGE RAFTER

ROOF - 03 FRAMING PLAN

S05 1:100



FOUNDATION DEPTH = -650mm

N.G. LEVEL

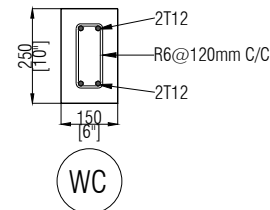
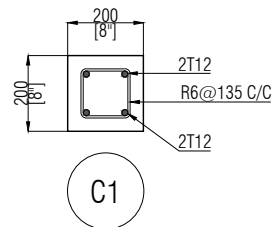
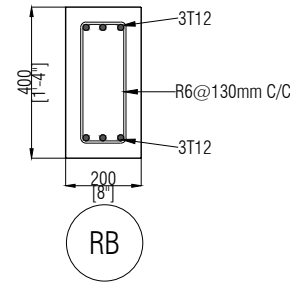
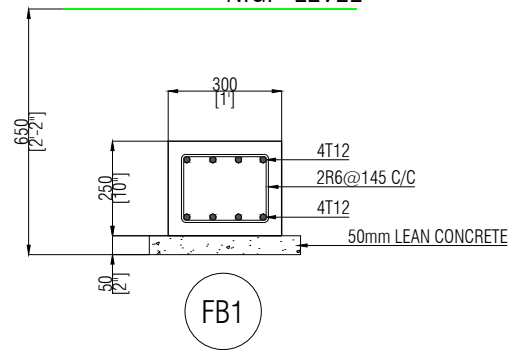

WC = WALL CAPPING BEAM,
CAST ON TOP OF THE WALLS

S06

STRUCTURAL DETAILS

1:50



Warning:

- This drawing shall not be used for construction unless certified.
- Contractor to verify all dimensions of existing works on site before commencing any work or preparing shop drawings.
- Do no scale drawings, use written dimensions only.
- This drawing to be read in conjunction with the specifications.
- This drawing and design is copy right and no portion may be reproduced without the permission of the company.

Phase:

- Concept Design:
- Architectural Drawings:
- Structural Drawings:
- Service Drawings:
- As Built Drawings:

FISH MARKET

PROPOSED 01 STOREY BUILDING
AT DH.KUDAHUVADHOO
DNS 133/22

Client: KUDAHUVADHOO COUNCIL

Designed by: JINAAN

Architect: HASHIMA ABDUL RAZZAQ

Drafting: ADHUMA WAHEED

Engineer: ABDULLA NACYH

Structural Checker: HASSAN NIHADH

Architectural Checker: FATHMATH LEENA JALEEL

Drawing Title: AS SHOWN

Date: MARCH 2022

Scale: AS SHOWN

Page Format: A3

Page #:

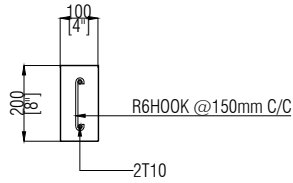

BOUNDARY WALL CAPPING BEAM

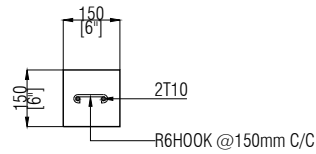

SILL / LINTEL BEAM

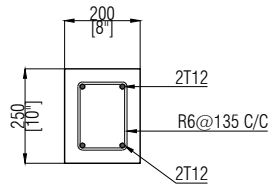

BOUNDARY WALL FOUNDATION BEAM

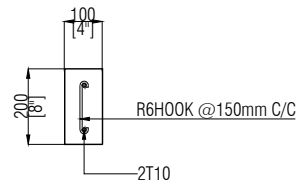

BOUNDARY WALL COLUMN @3000mm C/C

NOTES:
 COVER TO COLUMNS = 40MM
 COVER TO FOUNDATIONS = 50MM
 LAPS = 45Ø
 CONCRETE MIX (Ø = BAR DIAMETER) = 1:2:3

S07

STRUCTURAL DETAILS

1:50

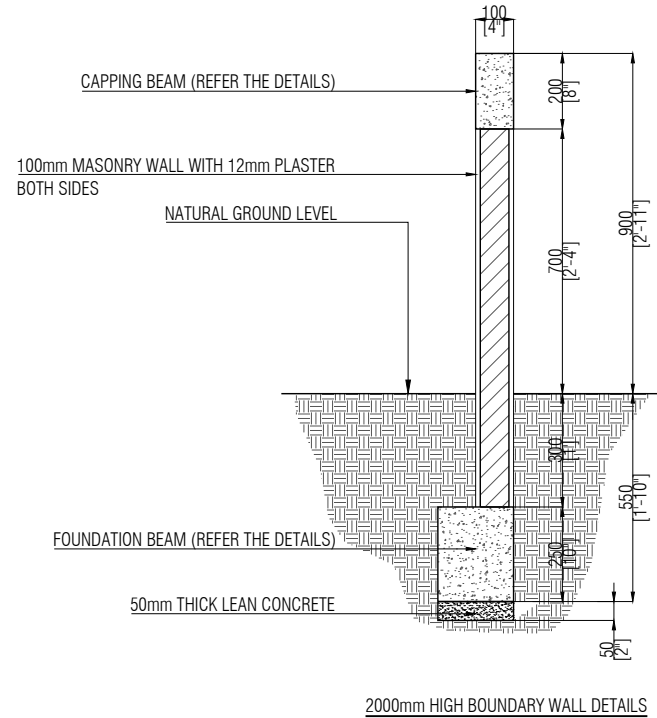

TEL: (960) 3322234 (960) 7911179
 EMAIL: info@design-n-sign.com

Warning:

- This drawing shall not be used for construction unless certified.
- Contractor to verify all dimensions of existing works on site before commencing any work or preparing shop drawings.
- Do no scale drawings, use written dimensions only.
- This drawing to be read in conjunction with the specifications.
- This drawing and design is copy right and no portion may be reproduced without the permission of the company.

Phase:

- Concept Design:
- Architectural Drawings:
- Structural Drawings:
- Service Drawings:
- As Built Drawings:

FISH MARKET

PROPOSED 01 STOREY BUILDING
 AT DH.KUDAHUVADHOO
 DNS 133/22

Client: KUDAHUVADHOO COUNCIL

Designed by: JINAAN
 Architect: HASHIMA ABDUL RAZZAQ
 Drafting: ADHUMA WAHEED
 Engineer: ABDULLA NACYH
 Structural Checker: HASSAN NIHADH
 Architectural Checker: FATHIMATH LEENA JALEEL

Drawing Title: AS SHOWN
 Date: MARCH 2022
 Scale: AS SHOWN
 Page Format: A3

Page #: