



LEGEND:

EXISTING LAND USES:

- EXISTING INSTITUTIONAL & COMMUNITY ZONE
 - 1.1. 10pc Office
 - 2.1. Regional Office
 - 3.1. School
 - 4.1. Pre-school
 - 5.1. Health Center
 - 6.1. Health Center (H&A)
 - 7.1. GP Surgery
 - 8.1. GP Surgery
 - 9.1. GP Surgery
 - 10.1. H&A
 - 10.2. Youth center

EXISTING UTILITY & MUNICIPAL ZONE

- 11.1. Power House
- 12.1. GP Power House
- 13.1. Cemetery
- 14.1. Waste Management

EXISTING SPORTS & RECREATION ZONE

- 15.1. Football Ground
- 16.1. Netball Court
- 17.1. Volleyball Court
- 18.1. Basketball Court

EXISTING INDUSTRIAL ZONE

- 19.1-19.4. Warehouse
- HARBOR LOADING / UNLOADING AREA
- SHORE LINE
- COASTAL DEFENCES
- CHANNEL LINES
- EMBANK AREA
- RECLAIMED AREA
- VEGETATION LINE

PROPOSED LAND USES:

- PUBLIC HOUSING UNITS
- INSTITUTIONAL & COMMUNITY ZONE
 - 20.1 Youth Centre
 - 21.1 Reserve for school expansion
- GPWS / GREEN BUFFER AREAS
 - 22.1 Ferry Park
 - 23.1 Pre-sold park
- UTILITY & MUNICIPAL SERVICES
 - 24.1 Ferry terminal
 - 25.1 water & Sewerage
- 26 TOURISM RELATED
 - COMMERCIAL AREAS
 - SPORTS & RECREATION AREAS
 - ENVIRONMENTAL PROTECTION ZONE (EPZ)

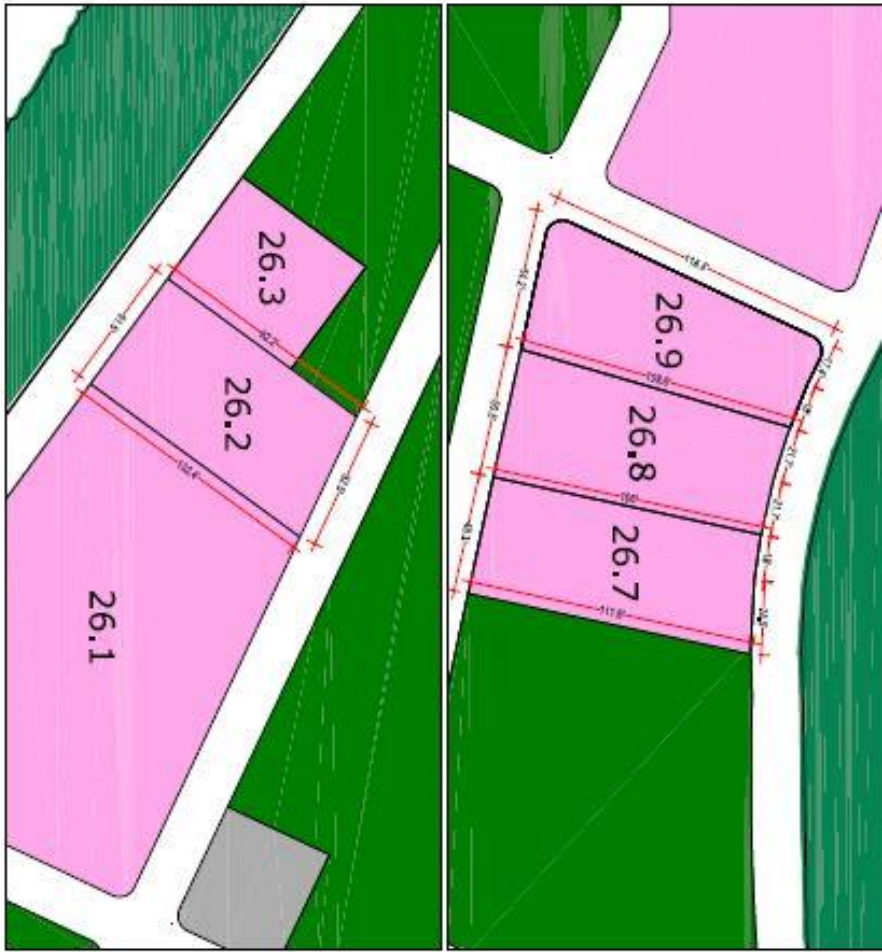

- TOURISM USE**
 - 26.2 - (AREA = 5000 sqft)
 - 26.7 - (AREA = 5000 sqft)
 - 26.8 - (AREA = 5000 sqft)
 - 26.9 - (AREA = 5000 sqft)

<p>MINISTRY OF HOUSING AND INFRASTRUCTURE</p> <p>AMASSI MAOL (AMASSI) ZONE VILL. SIKIOL OI MALIENI TIL (SIKIOL) LANDOWNI SIKIOL SIKIOL</p>	TILES	PROJECT:	DRAWN BY: NAAIAG	SURVEYED BY:
	TOURISM ZONE	ADH-FENFUSHI LAND USE PLAN	CHECKED BY: HR	SCALE:
				DATE: 11 APRIL 2016