

ARCHITECTURAL AND STRUCTURAL DRAWINGS OF

PROPOSED SINGLE STOREY BUILDING AT

**COUNCIL BUILDING**

**M. VEYVAH**

(AMENDMENT DRAWINGS)

For Local Government Authority

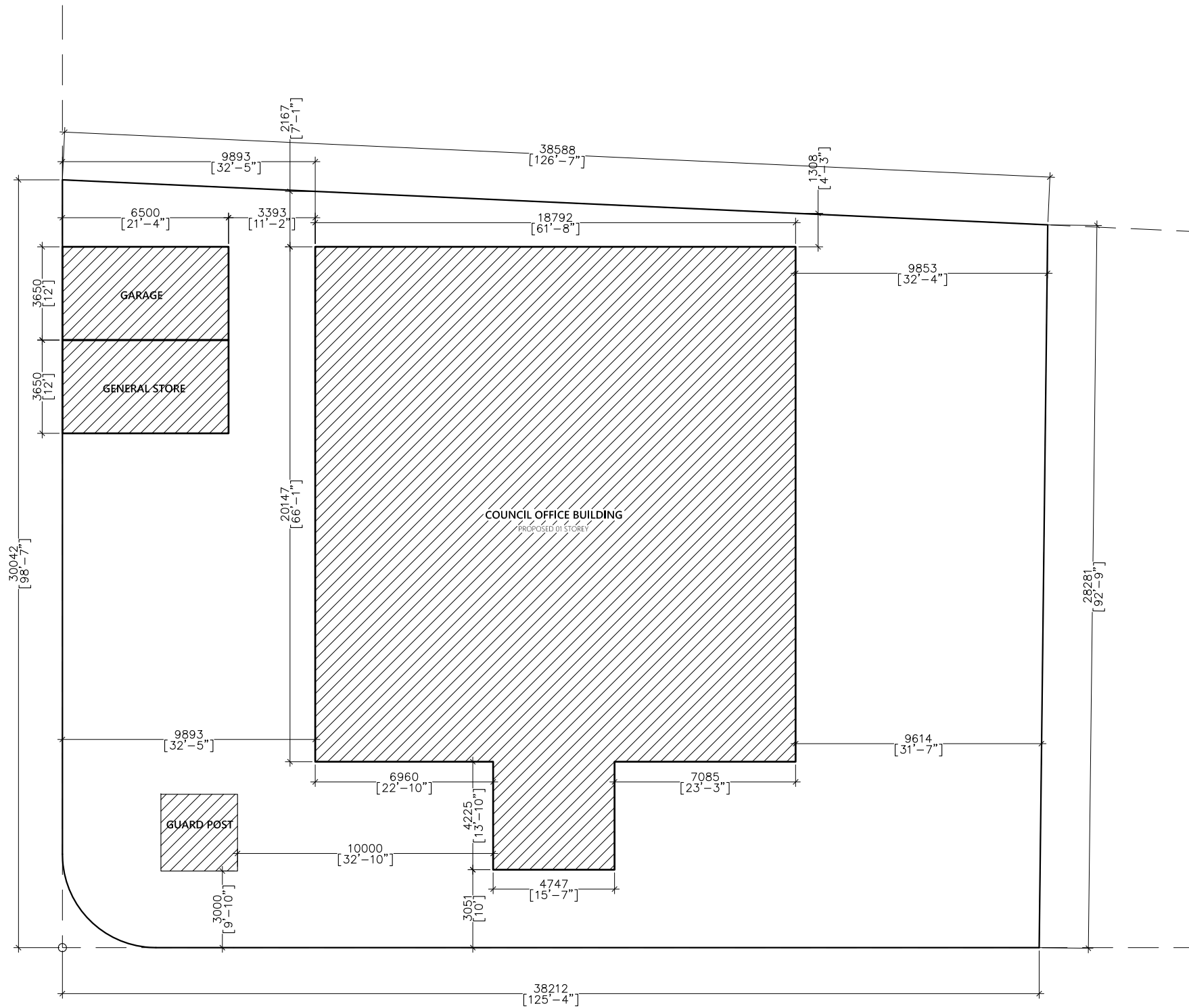

**SITE PLAN**

1:200

**Proposed Single Storey Building at Council Building**  
**Client: Local Government Authority (LGA)**

Project Number: A/2023/038  
Date: 18 June 2023  
Architect: ABDUL WAHID MOHAMED  
Engineer: ISMAIL RAFFEU  
Drawn by: NASHIED  
Services: NASHIED  
Interior: -

Rev no	Date	General Notes:
-	-	-
-	-	-
-	-	-



**ARCON PRIVATE LIMITED**  
t: +9603202003 m: +9607790203  
e: info@arcon.com.mv  
w: www.arcon.com.mv  
Ground floor, M. Salar Hyatt,  
Sabudheli Magu, Male\*

Title:  
SITE PLAN  
Page: A - 01/07

The contents of these drawings remain as a property of Arcon Private Limited. Any use other than those expressly stated is a violation of this copyright.



- Wall Legend:**
- 150mm thick masonry blocks with 20mm plaster on exterior and 12mm plaster on interior
  - 100mm thick dry wall
- Wall Finish:**
- Internal Wall Finish: Easy to wash odour-less Nippon paint Ivory White (code: 816)
- External Wall Finish: Weatherboard guard Nippon September Cream (code: 0838)
- Toilet and shower walls: 300x300mm ceramic wall lanka tiles up to ceiling height with tile adhesive, use joint filler of appropriate color for grouting joints between tiles
- Floor Finish:**
- Floor Finishes: 600x600mm homogenous floor tiles with tile adhesive unless specified
- Toilet Floor Finishes: 300x300mm homogenous non skid floor tiles with tile adhesive unless specified
- Notes:**
- FFL of balconies and toilets should be 25mm lower than the FFL of respective floors
- Water proofing to be applied in toilets, balconies and roof terrace prior to tiling

**Proposed Single Storey Building at Council Building**  
**Client: Local Government Authority (LGA)**

Project Number: A/2023/038  
 Date: 18 June 2023  
 Architect: ABDUL WAHID MOHAMED  
 Engineer: ISMAIL RAFFEU  
 Services: NASHHEED  
 Interior: -

General Notes:  
 Rev no: -  
 Date: -  
 - - - - -  
 - - - - -  
 - - - - -

**arcon**

ARCON PRIVATE LIMITED  
 t: +9603320203 m: +9607790203  
 e: info@arcon.com.mv  
 w: www.arcon.com.mv  
 Ground floor, M. Salar Highway,  
 Sabudheli Magu, Male'

Title:  
 FLOOR PLAN

Page: A - 02/07

The contents of these drawings remain as a property of Arcon Private Limited. Any use other than those expressly stated is a violation of this copyright

**GROUND FLOOR PLAN AMENDMENTS**

1:100

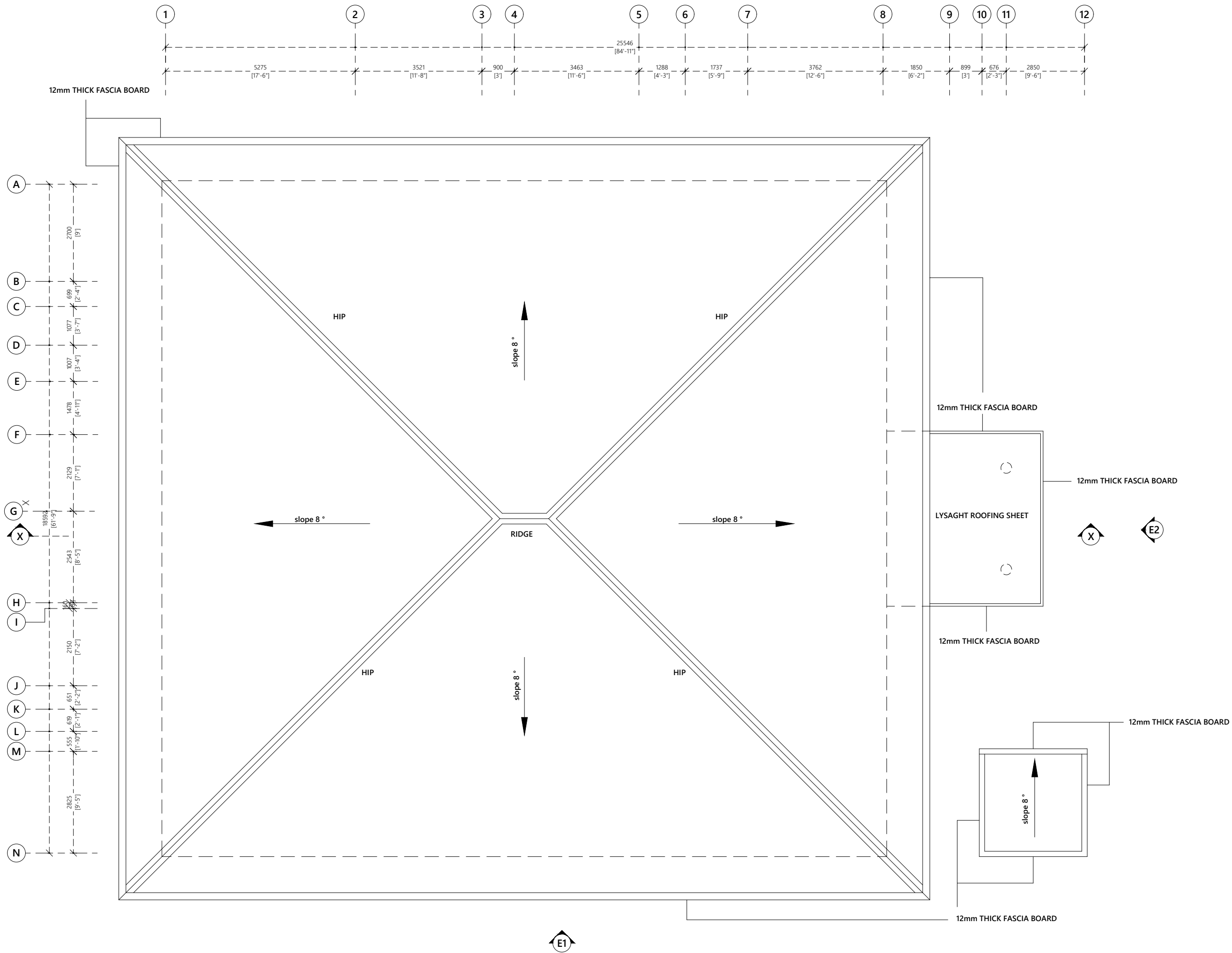

**Proposed Single Storey Building at Council Building**  
**Client: Local Government Authority (LGA)**  
 Project Number: RI/2020/000  
 Date: 23 December 2020  
 Architect: MARIYAM IRASHA SHAREEF  
 Engineer: MOHAMED YASBIQ ISMAIL  
 Services: -  
 Interior: -

Rev no	Date	General Notes



**RIYAN PRIVATE LIMITED**  
 t: +9603315049 f: +9603310776  
 e: info@riyan.com.mv  
 w: www.riyan.com.mv  
 3rd floor, H. Azum, Ameenemaguu, Male'

**ROOF PLAN**

1:100

The contents of these drawings remain as a property of Riyan Private Limited. Any use other than those expressly stated is a violation of this copyright.

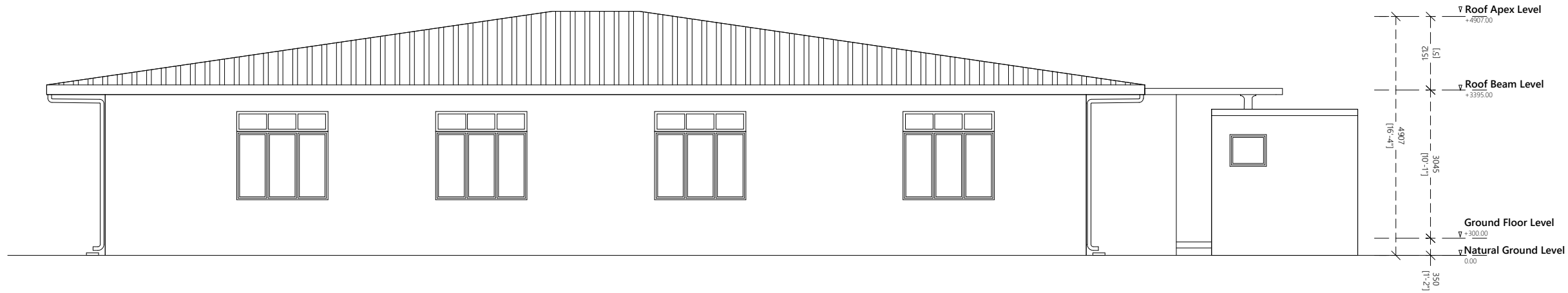

**ELEVATION E1**

1:100



**ELEVATION E2**

1:100

**Proposed Single Storey Building at Council Building**  
**Client: Local Government Authority (LGA)**

Project Number: RI/2020/000

Date: 23 December 2020

Architect: MARIYAM IRASHA SHAREEF

Engineer: MOHAMED YASBIQ ISMAIL

Services: -

Interior: -

General Notes:

Rev no

Date

-----

**RIYAN PRIVATE LIMITED**  
 t: +9603315049 f: +9603310776  
 e: info@riyan.com.mv  
 w: www.riyan.com.mv  
 3rd floor, H. Azum, Ameenemagu, Male'

Title:

Elevation E1 & E2

Page: A-04/07

The contents of these drawings remain as a property of Riyan Private Limited. Any use other than those expressly stated is a violation of this copyright.

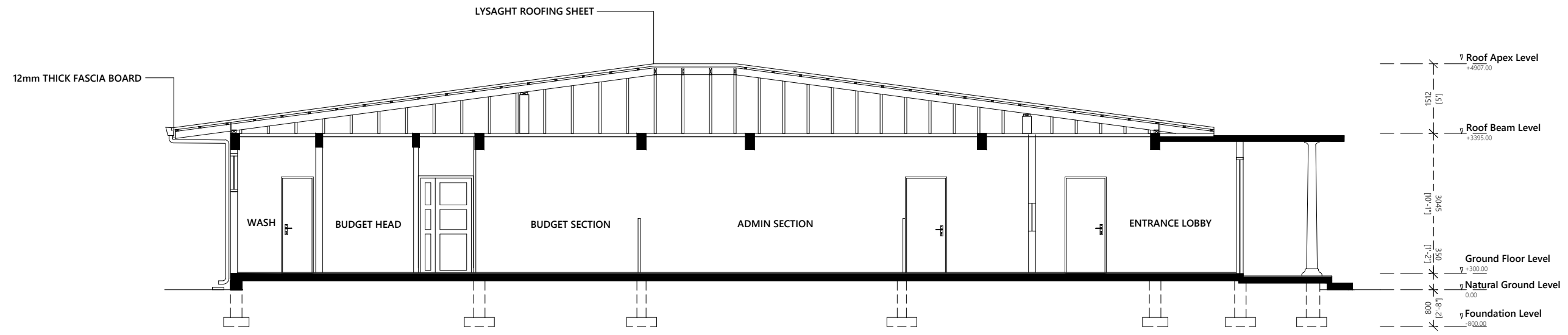

**SECTION X-X**

1:100

**Proposed Single Storey Building at Council Building**  
**Client: Local Government Authority (LGA)**

Project Number: RI/2020/000  
 Date: 23 December 2020  
 Architect: MARIYAM IRASHA SHAREEF  
 Engineer: MOHAMED YASBIQ ISMAIL  
 Services: -  
 Interior: -

Rev no	Date	General Notes
-	-	-
-	-	-
-	-	-



**RYAN PRIVATE LIMITED**  
 t: +9603315049 f: +9603310776  
 e: info@riyan.com.mv  
 w: www.riyan.com.mv  
 3rd floor, H. Azum, Ameenemagau, Male'

The contents of these drawings remain as a property of RYAN Private Limited. Any use other than those expressly stated is a violation of this copyright.

Door ID	D1	D2	D3	D4	D5	D6
Plan view						
Elevation view						
FFL						
Frame material	Aluminum powder coated	Solid timber Varnished	Solid timber Varnished	PVC	Aluminum powder coated	Solid timber Varnished
Panel material	Aluminum powder coated with glass panels	Solid core timber varnished	Solid core timber varnished	PVC	Aluminum powder coated with glass panels	Solid core timber varnished
Openable area	4.08	2.3	1.73	1.32	2.3	1.42

Door ID	W1	W2
Plan view		
Elevation view		
FFL		
Frame material	Aluminium Black Powder Coated	Aluminium Black Powder Coated
Panel material	Reflective glass	Reflective glass
Openable area	2.23	2.88

**General Notes:**

Dimensions shown on DWG indicate effective openings of frame

All frame depths are 100mm  
 All dor panel thicknesses are 35mm  
 All window manel thickness are 25mm  
 All frame edges shall be trimmed 3mm

All wooden components should be wood stained finish

All glazing should be of 6mm unless specified

External units must comply the following weather conditions:-  
 Wind pressure: 200 kg/sqm  
 Water tightness: 25 kg/sqm

All external frames / wall joints must be sealed with silicon sealant and the wedges trimmed with 12X12mm hardwood beading fixed to frames by brass nails

All hardware should be provided for the performance of al functions of the units

Hinges shall confirm to  
 1. Door size more than 700X1900mm  
 WD: 125mm X2 sets  
 SD: 150mm X3 sets  
 2. Door size less than 700X1900mm  
 WD: 100mm X2 sets  
 SD: 125mm X2 sets

Locks shall be cylindrical with master key sets

Door knobs shall be 1000mm above FFL

**DOOR AND WINDOW SCHEDULE 01**

1:50

Proposed Single Storey Building at Council Building  
 Client: Local Government Authority (LGA)

Project Number: RI/2020/000  
 Date: 23 December 2020  
 Architect: MARIVAM IRASHA SHAREEF  
 Engineer: MOHAMED YASBIQ ISMAIL  
 Services: Interior

**RIYAN PRIVATE LIMITED**  
 t: +9603315049 f: +9603310776  
 e: info@riyan.com.mv  
 w: www.riyan.com.mv  
 3rd floor, H. Azum, Ameenemagui, Male'

Title: Door & Window Schedule 1  
 Page: A-06/07

The contents of these drawings remain as a property of Riyan Private Limited. Any use other than those expressly stated is a violation of this copyright

Door ID	GT
Plan view	
Elevation view	
FFL	
Frame material	Steel gate frame
Panel material	Steel frame with steel panels as shown on elevation view
Quantity	2nos

Door ID	W3	W4
Plan view		
Elevation view		
FFL		
Frame material	Aluminium Black Powder Coated	Aluminium Black Powder Coated
Panel material	Reflective glass	Reflective glass
Openable area	0.41	0.00

**General Notes:**

Dimensions shown on DWG indicate effective openings of frame

All frame depths are 100mm  
All dor panel thicknesses are 35mm  
All window panel thickness are 25mm  
All frame edges shall be trimmed 3mm

All wooden components should be wood stained finish

All glazing should be of 6mm unless specified

External units must comply the following weather conditions:-  
Wind pressure: 200 kg/sqm  
Water tightness: 25 kg/sqm

All external frames / wall joints must be sealed with silicon sealant and the wedges trimmed with 12X12mm hardwood beading fixed to frames by brass nails

All hardware should be provided for the performance of all functions of the units

Hinges shall confirm to

- Door size more than 700X1900mm  
WD: 125mm X2 sets  
SD: 150mm X3 sets
- Door size less than 700X1900mm  
WD: 100mm X2 sets  
SD: 125mm X2 sets

Locks shall be cylindrical with master key sets

Door knobs shall be 1000mm above FFL

## DOOR AND WINDOW SCHEDULE 02

1:50

Proposed Single Storey Building at Council Building  
Client: Local Government Authority (LGA)

Project Number: RI/2020/000  
Date: 23 December 2020

Architect: MARIYAM IRASHA SHAREEF

Engineer: MOHAMED YASBIQ ISMAIL

Services: -  
Interior: -

Rev no

Date

General Notes:



RIYAN PRIVATE LIMITED

t: +9603315049 f: +9603310776  
e: info@riyan.com.mv  
w: www.riyan.com.mv  
3rd floor, H. Azum, Ameenemagui, Male'

Title:

Door & Window  
Schedule - 2

Page: A-07/07

The contents of these drawings remain as a property of Riyan Private Limited. Any use other than those expressly stated is a violation of this copyright



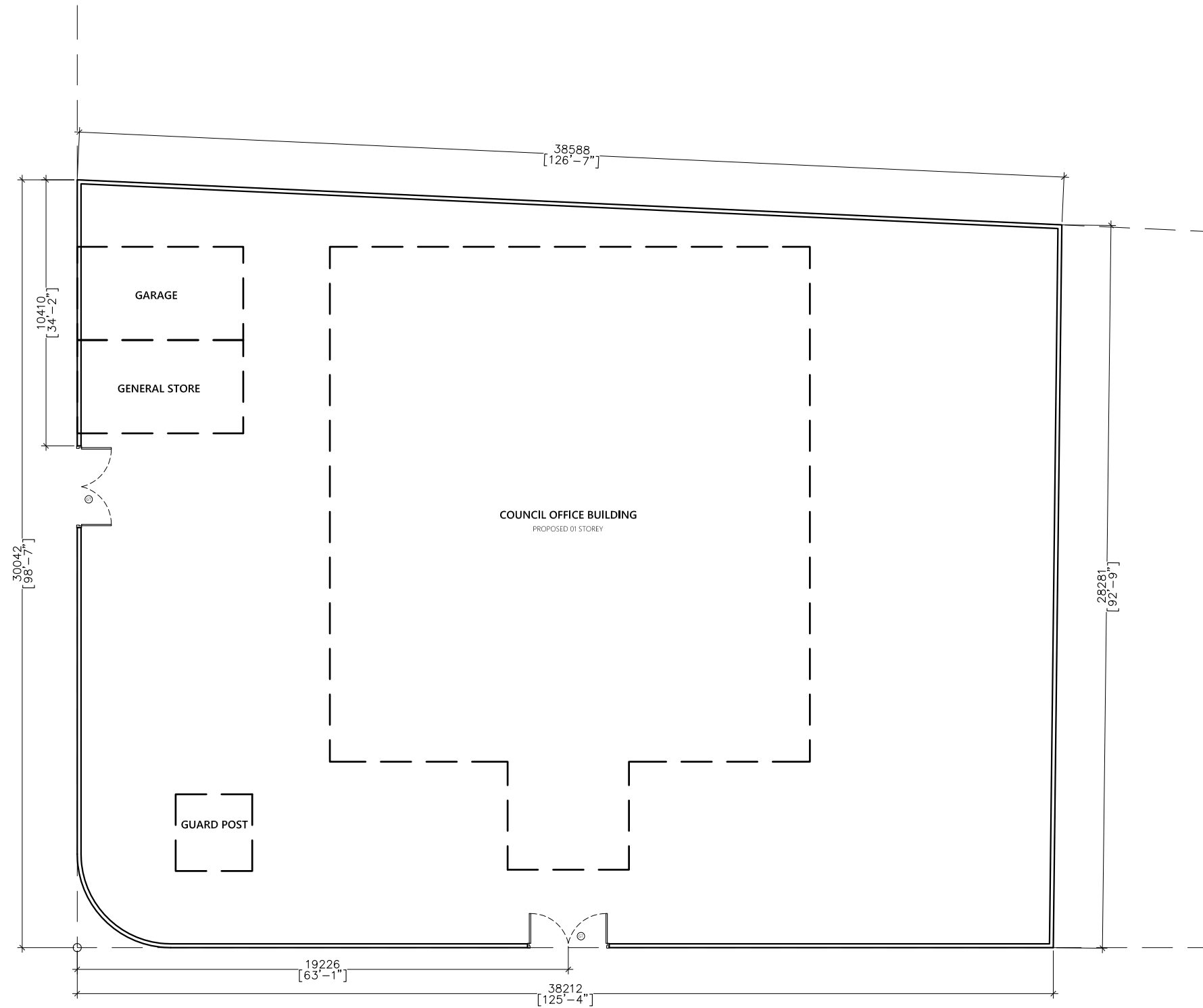

**BOUNDARY WALL LAYOUT**

1:200

**Proposed Single Storey Building at Council Building**  
**Client: Local Government Authority (LGA)**

Project Number: A/2023/038  
 Date: 18 June 2023  
 Architect: ABDUL WAHID MOHAMED  
 Engineer: ISMAIL RAFFEU  
 Drawn by: NASHIED  
 Interior: -

Rev no	Date	General Notes:
-	-	-
-	-	-
-	-	-



**ARCON PRIVATE LIMITED**  
 t: +9603320203 m: +9607790203  
 e: info@arcon.com.mv  
 w: www.arcon.com.mv  
 Ground floor, M. Salar Highway,  
 Sabudheli Magu, Male'

Title:  
 BOUNDARY WALL

Page: A - 07C

The contents of these drawings remain as a property of Arcon Private Limited. Any use other than those expressly stated is a violation of this copyright

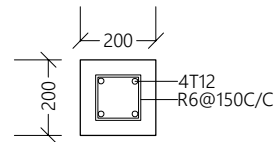

BC

BOUNDARY WALL COLUMN @ maximum distance 5000mm C/C

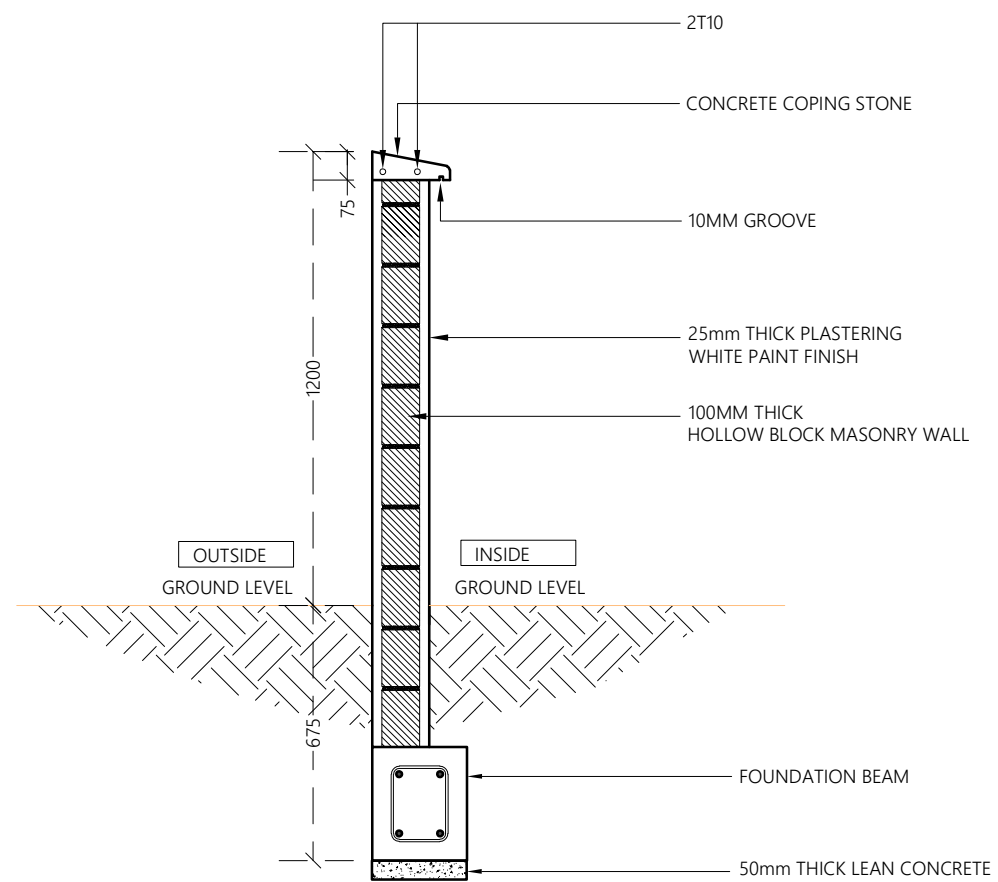

PROPOSED 01 STOREY BUILDING AT  
**SINGLE STOREY  
COUNCIL OFFICE**

Sub Title:  
**COUNCIL PSI PROJECT**

Client:  
**LOCAL GOVERNMENT  
AUTHORITY**

December 2019

Architect: **Mohamed Hassaan**  
Engineer: **Ihsaan Waheed**  
Drawn By: **Hussain Maathin**



T: +960 333 3528 | E: info@epoch.associates  
W: www.epoch.associates | A: H. Alhagashoohuge  
Fareedhee Magu Male' Republic of Maldives

Rev:	Page:
---	---
---	<b>A07A</b>

**TYPICAL BOUNDARY WALL DETAIL**

1:20

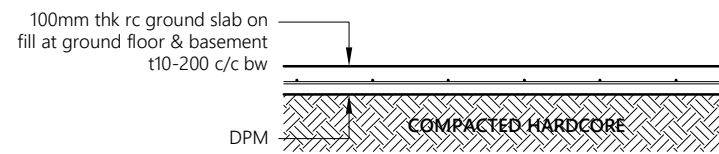

**Note:**

- All cover blocks shall be casted using grade C25/30 concrete with 5-10mm aggregates
- For slab, rebar spacer chairs spacing shall be minimum 1m spacing or 1 no. per 1 sqm

**TYPICAL GROUND SLAB DETAIL**

1:20

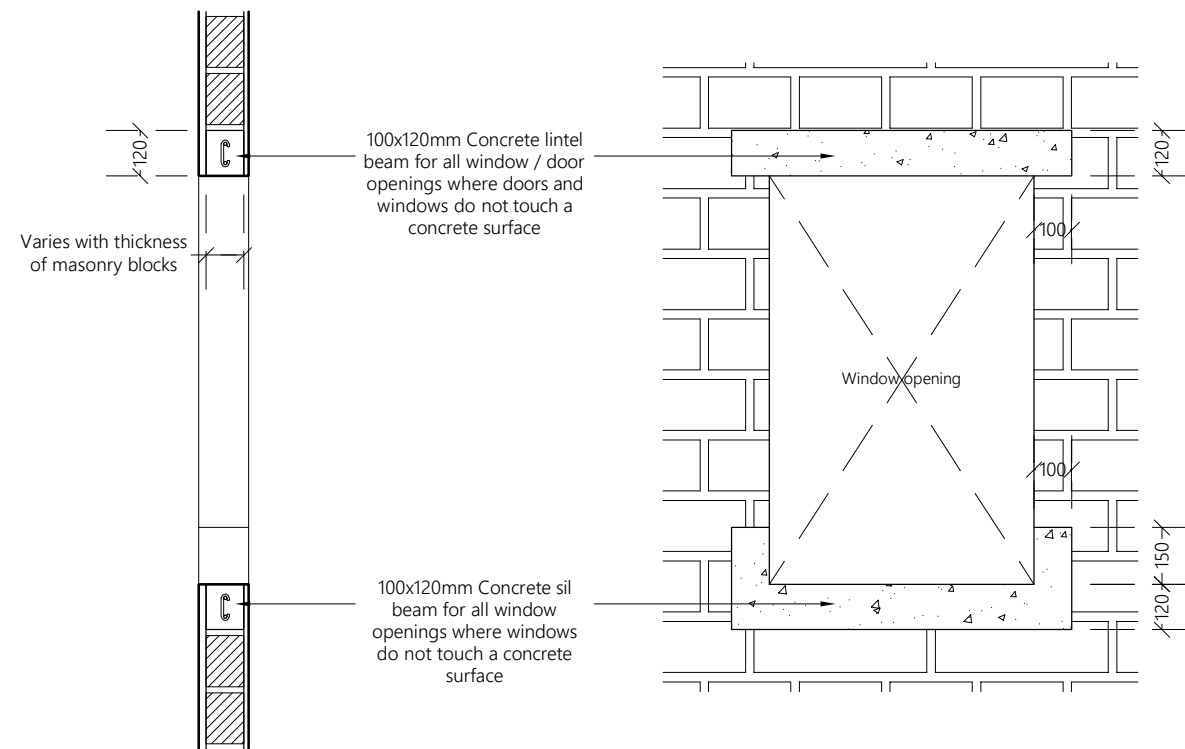

**TYPICAL OPENING DETAIL**

1:20

**PROPOSED 01 STOREY BUILDING AT  
SINGLE STOREY  
COUNCIL OFFICE**

Sub Title:  
**COUNCIL PSI PROJECT**

Client:  
**LOCAL GOVERNMENT  
AUTHORITY**

December 2019

Architect: **Mohamed Hassaan**  
Engineer: **Ihsaan Waheed**  
Drawn By: **Hussain Maathin**



T: +960 333 3528 | E: info@epoch.associates  
W: www.epoch.associates | A: H. Ahgasbiyohuge  
Fareedhee Magu Male' Republic of Maldives

Rev: .....  
Page: **A07B**

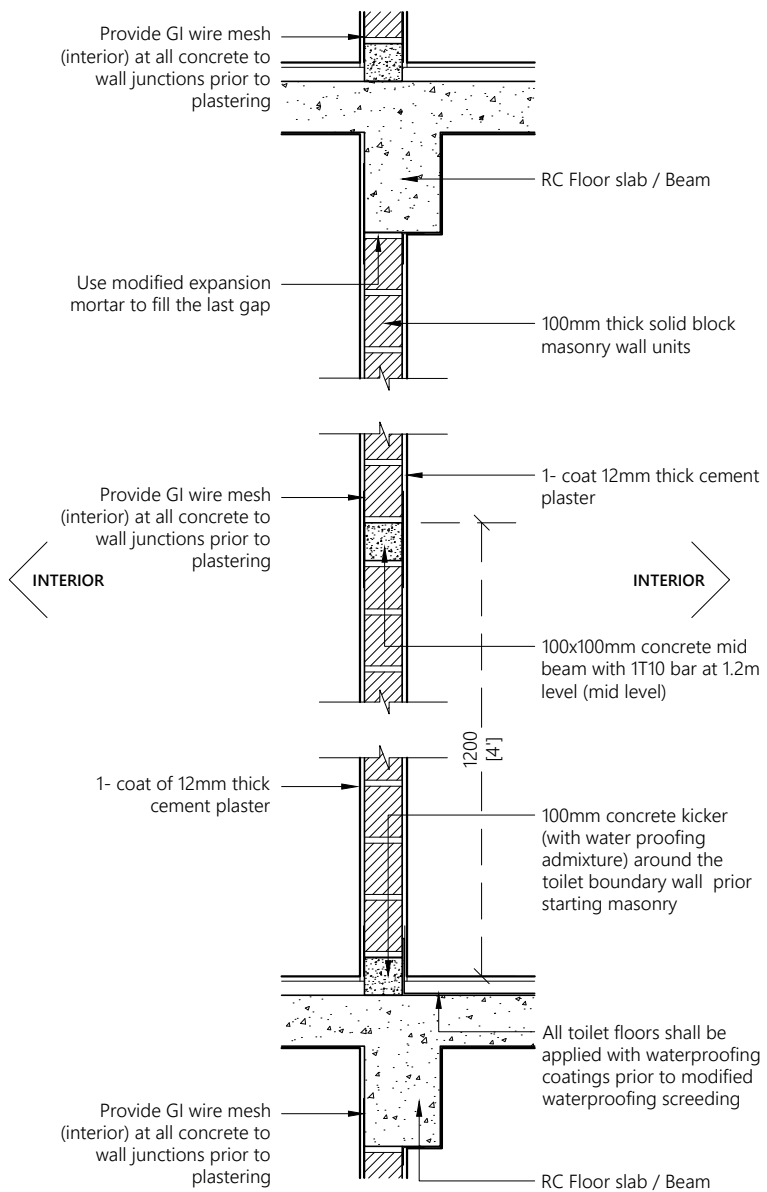
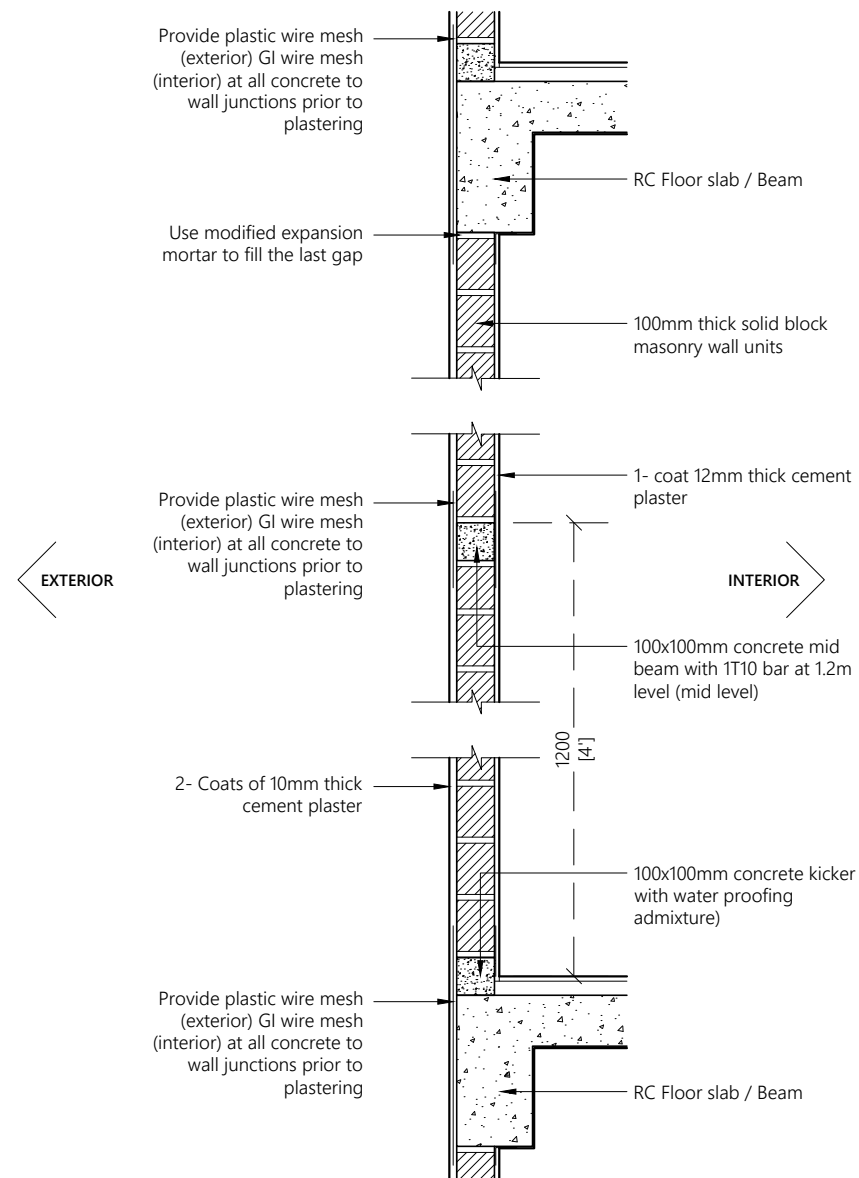

**Note:**

- Concrete surfaces shall be thoroughly cleaned with water & applied with mastercast 141 or equivalent bonding mortar prior to plastering.
- Plastering mortar mix shall be 1:4 (cement: sand) ratio.
- Plaster mix shall be modified using fibre wool & mastercast 141 or equivalent plasticisers as per manufacturer's specification.
- Height of placing blocks shall be maximum 1.2m per day.
- After initial coat of plastering, water curing shall be provided for minimum 3 days & after final coat water curing shall be provided for 7 days.

**TYPICAL WALL CONSTRUCTION DETAIL**

PROPOSED 01 STOREY BUILDING AT  
**SINGLE STOREY COUNCIL OFFICE**

Sub Title:  
**COUNCIL PSI PROJECT**

Client:  
**LOCAL GOVERNMENT AUTHORITY**

December 2019

Architect: Mohamed Hassaan  
Engineer: Ihsaan Waheed  
Drawn By: Hussain Maathin



T: +960 333 3528 E: info@epoch.associates  
W: www.epoch.associates A: M. Ahnagadhoshuge,  
Fareedhee Magu Male' Republic of Maldives

Rev: ..... Page: .....  
A08

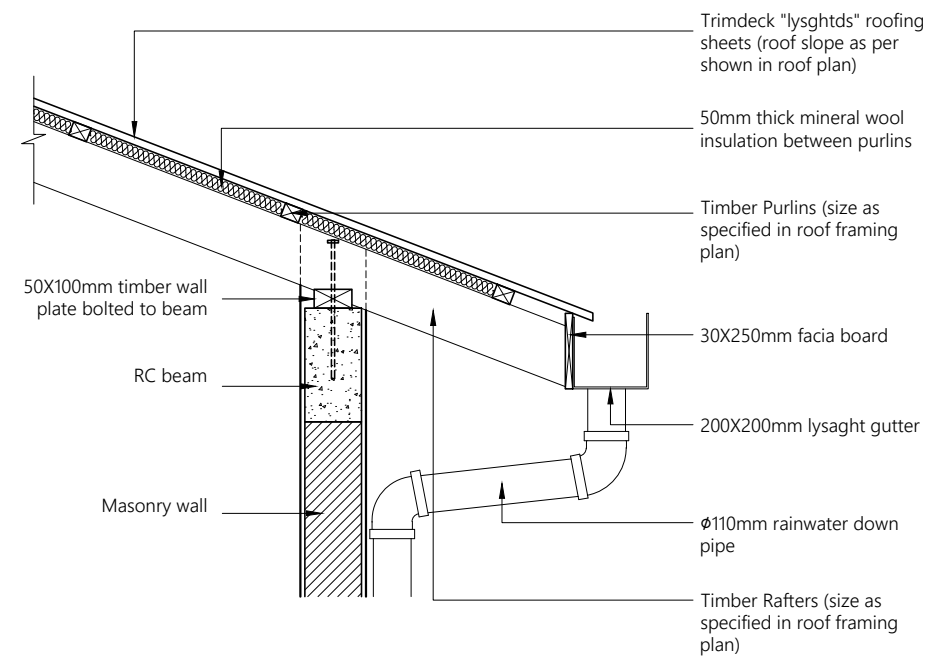
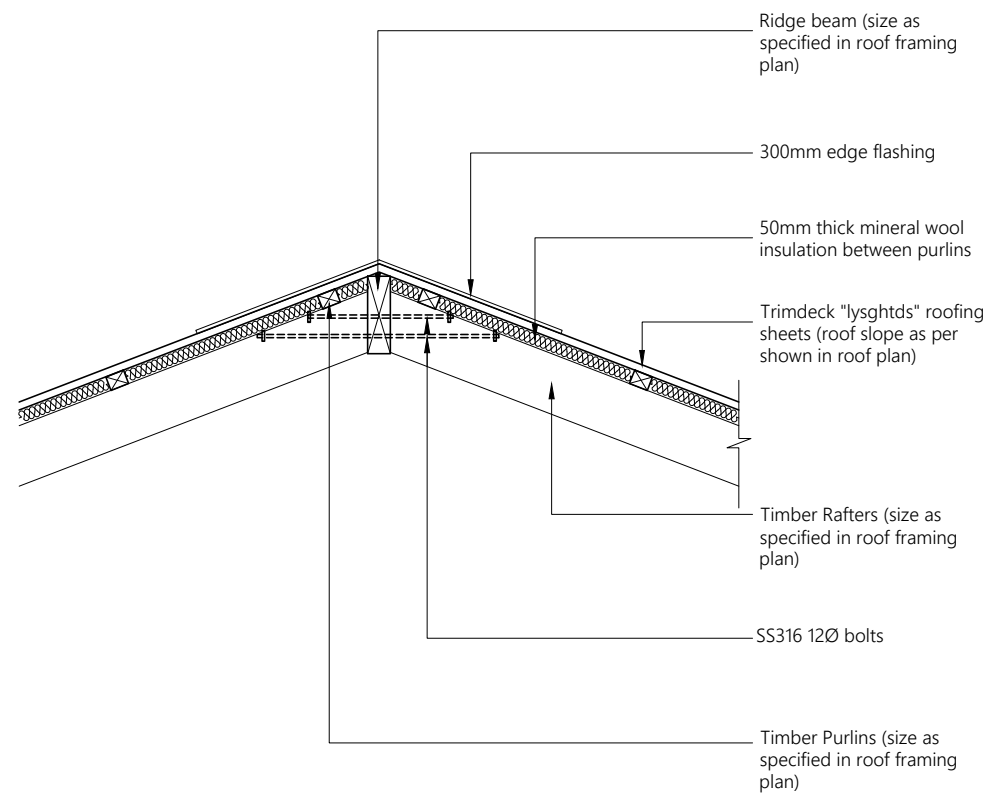

**TYPICAL ROOF DETAIL**

1:20

PROPOSED 01 STOREY BUILDING AT  
**SINGLE STOREY COUNCIL OFFICE**

Sub Title:  
**COUNCIL PSI PROJECT**

Client:  
**LOCAL GOVERNMENT AUTHORITY**

December 2019

Architect: Mohamed Hassaan  
Engineer: Ihsaan Waheed  
Drawn By: Hussain Maathin



T: +960 333 3528 E: info@epoch.associates  
W: www.epoch.associates A: M. Ahnagadhohuge,  
Fareedhee Magu Male' Republic of Maldives

Rev:	Page:
---	-----
---	-----
---	-----
	<b>A09</b>

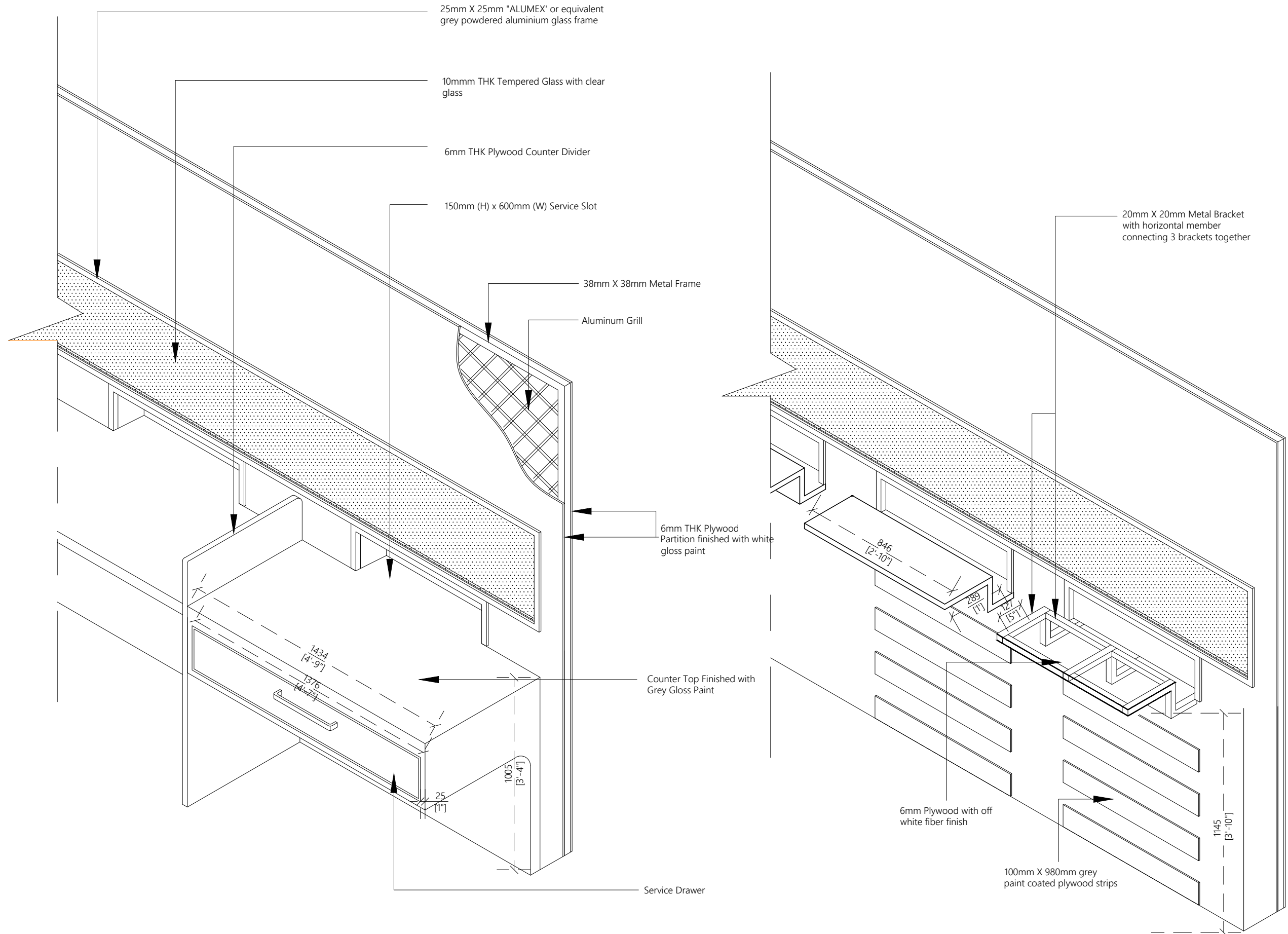

**COUNTER DETAIL**

1:20

PROPOSED 01 STOREY BUILDING AT  
**SINGLE STOREY COUNCIL OFFICE**

Sub Title:  
**COUNCIL PSI PROJECT**

Client:  
**LOCAL GOVERNMENT AUTHORITY**

December 2019

Architect: Mohamed Hassaan  
 Engineer: Ihsaan Waheed  
 Drawn By: Hussain Maathin

**EPOCH ASSOCIATES**

T: +960 333 3528 E: info@epoch.associates  
 W: www.epoch.associates A: M. Ahsanulhasnain  
 Faneedhee Magu Male' Republic of Maldives

Rev:	Page:
---	-----
---	-----
---	-----
	<b>A10</b>

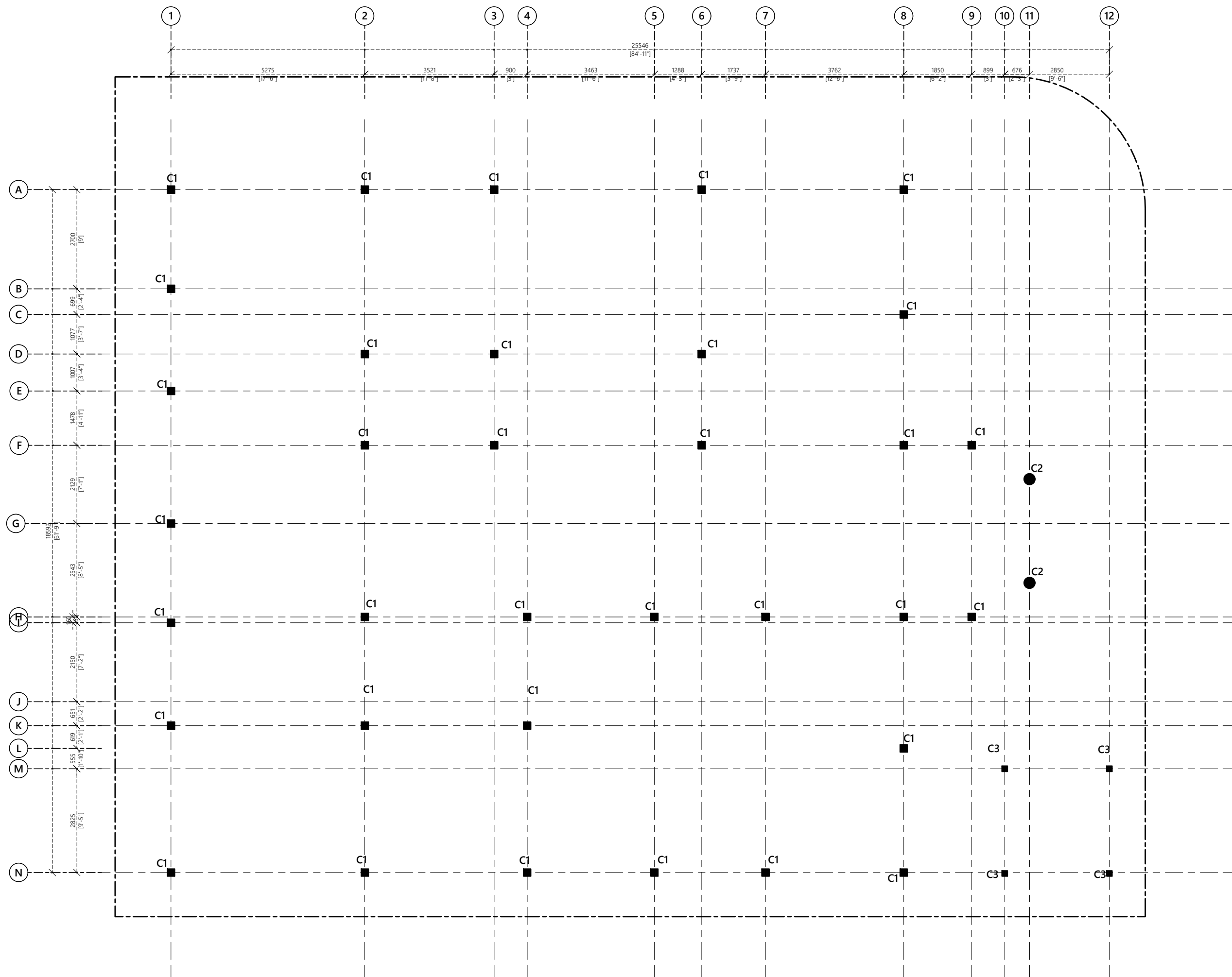

PROPOSED 01 STOREY BUILDING AT  
**SINGLE STOREY COUNCIL OFFICE**

Sub Title:  
**COUNCIL PSI PROJECT**

Client:  
**LOCAL GOVERNMENT AUTHORITY**

December 2019

Architect: Mohamed Hassaan  
 Engineer: Ihsaan Waheed  
 Drawn By: Hussain Maathin



T: +960 333 3528 | info@epoch.associates  
 W: www.epoch.associates | M. Ahsanulhussain  
 F: +960 333 3529 | info@epoch.associates  
 Fareedhee Magu Male' Republic of Maldives

Rev.	Page:
---	-----
---	-----
---	-----
---	-----

**COLUMN LAYOUT PLAN**

1:100

A11

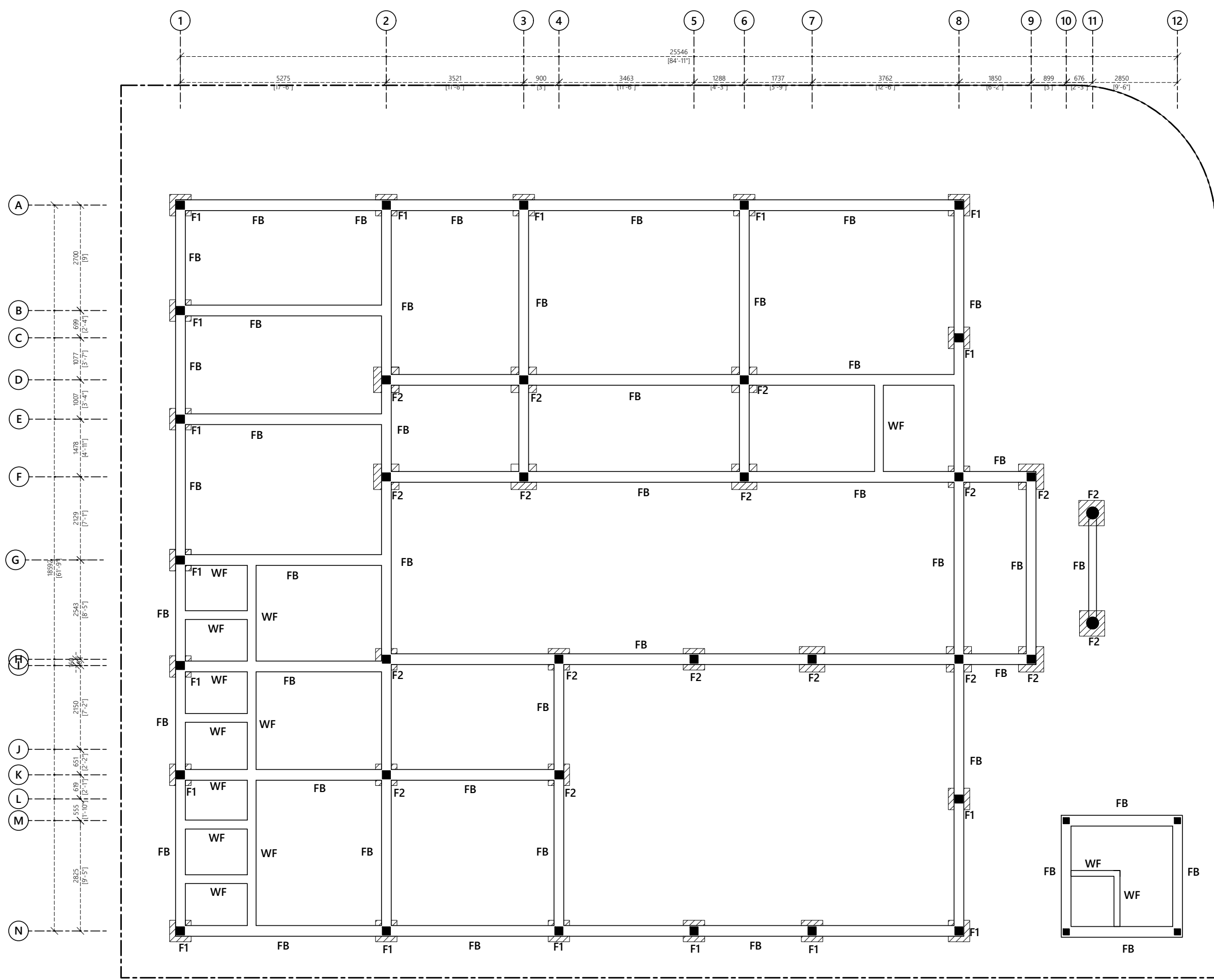

Notes:  
 Foundation Depth: 800mm  
 F1 - 550 x 550 x 150 - T10@200C/C B/W (B)  
 F2 - 650 x 650 x 150 - T10@ 200C/C B/W (B)

**FOUNDATION PLAN**

1:100

PROPOSED 01 STOREY BUILDING AT  
**SINGLE STOREY COUNCIL OFFICE**

Sub Title:  
**COUNCIL PSI PROJECT**  
 Client:  
**LOCAL GOVERNMENT AUTHORITY**

December 2019

Architect: Mohamed Hassaan  
 Engineer: Ihsaan Waheed  
 Drawn By: Hussain Maathin





T: +960 333 3528 E: info@epoch.associates  
 W: www.epoch.associates A: M. Alhagashohuge, Faneedhee Magu Male' Republic of Maldives

Rev: ..... Page: .....  
 ..... A12

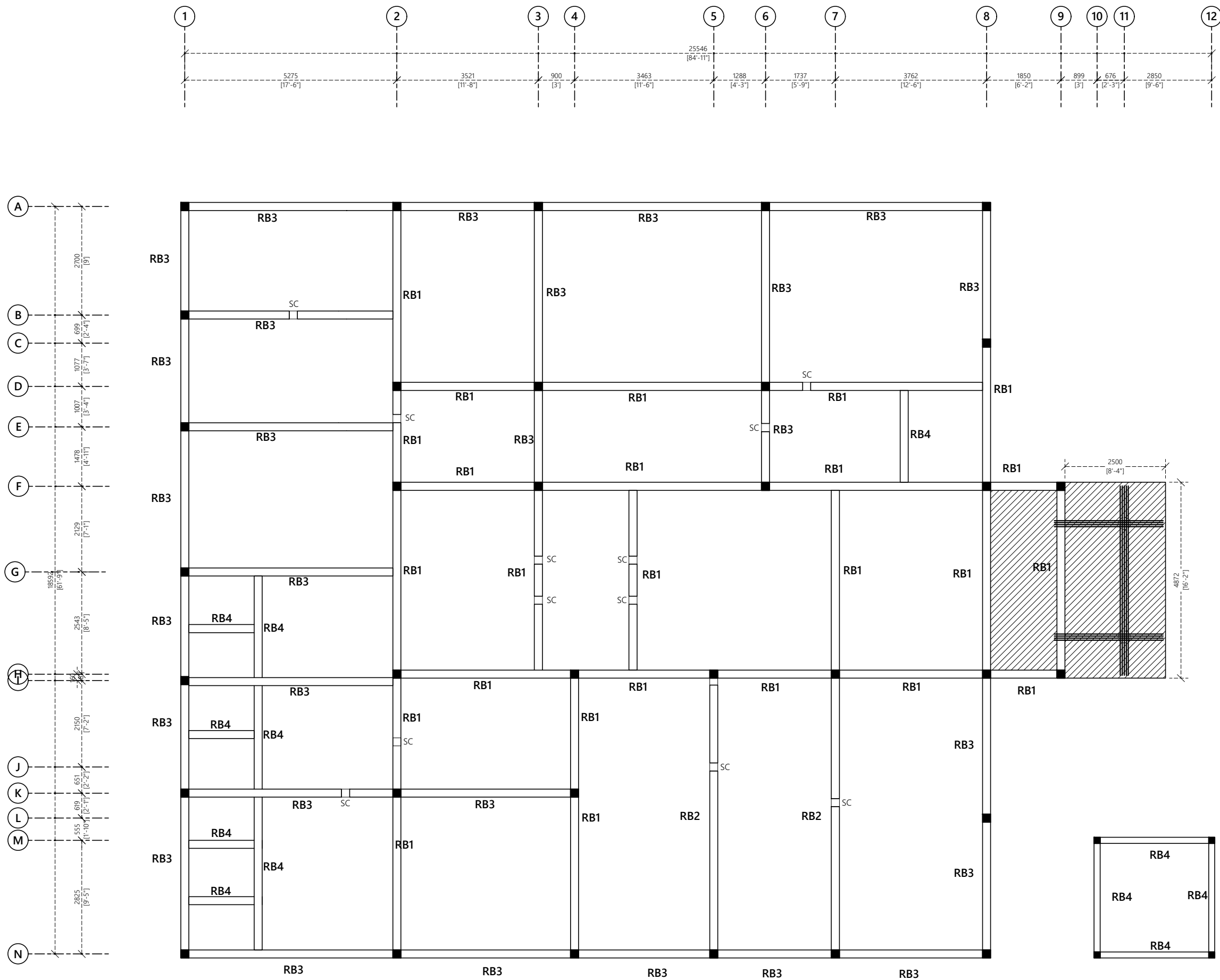



- Notes:**
-  Slab Thickness: 130mm C/C  
Top & Bottom Reinforcement: T10@120 C/C
  -  SC (Stiffener Column Planted from Roof Beam)

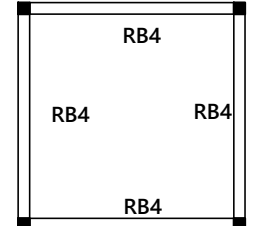

**ROOF BEAM PLAN**

1:100

PROPOSED 01 STOREY BUILDING AT  
**SINGLE STOREY COUNCIL OFFICE**

Sub Title:  
COUNCIL PSI PROJECT

Client:  
LOCAL GOVERNMENT  
AUTHORITY

December 2019

Architect: Mohamed Hassaan  
Engineer: Ihsaan Waheed  
Drawn By: Hussain Maathin

 **EPOCH ASSOCIATES**

T: +960 333 3528 E: info@epoch.associates  
W: www.epoch.associates A: M. Ahnagashohuge,  
Fareedhee Magu Male' Republic of Maldives

Rev: ..... Page: .....  
..... A13  
.....

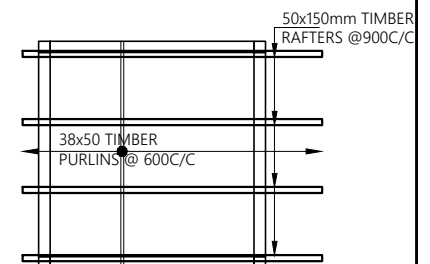
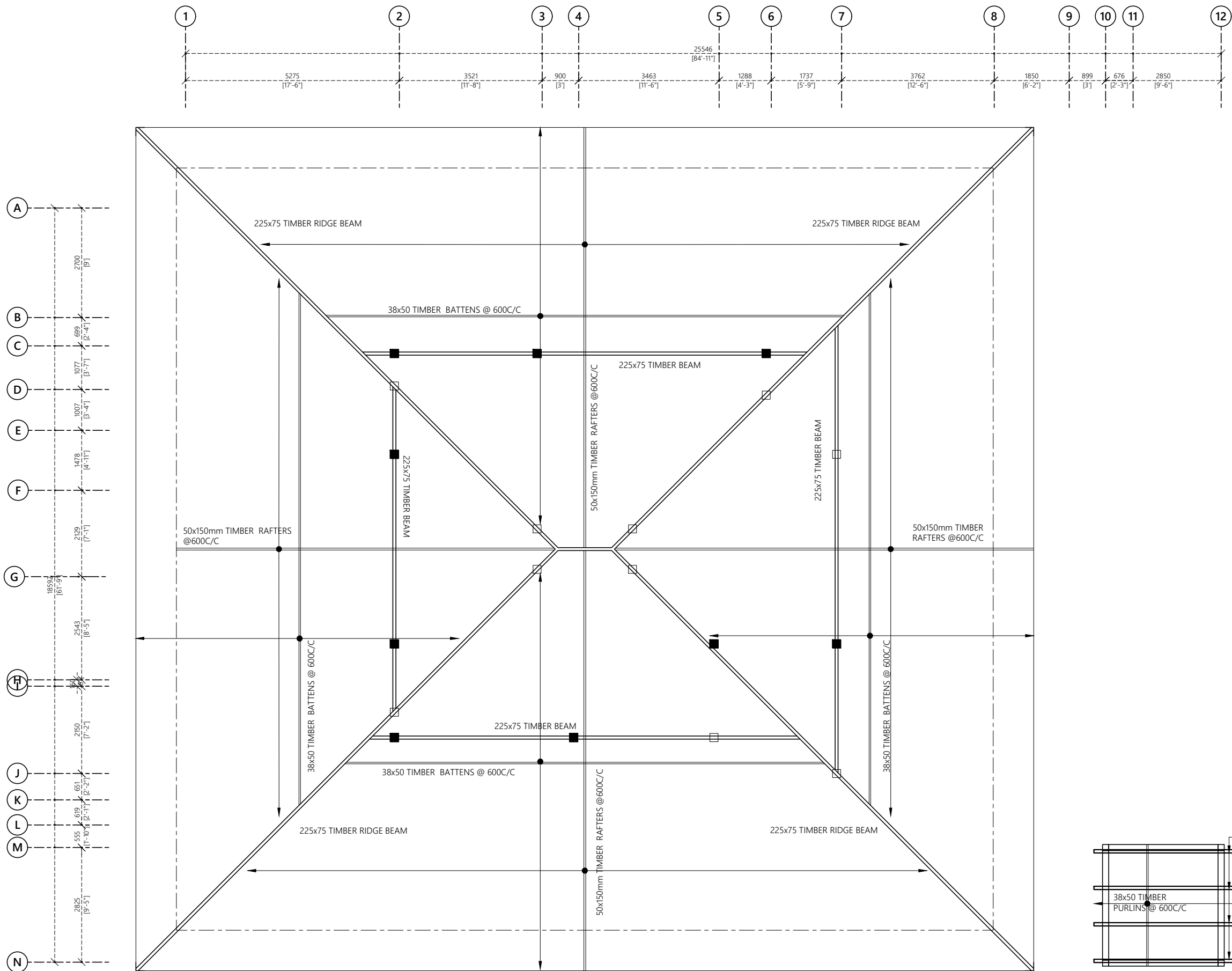

- Notes:**
- 75 X 100 TIMBER WALL PLATE
  - 150 X 50 TIMBER RAFTERS@600C/C
  - 38 X 50 TIMBER PURLINS@600C/C
  - 225x75 TIMBER RIDGE BEAM
  - 250x30 TIMBER FACIA
  - COLUMNS EXTENDED TO SUPPORT TIMBER BEAM
  - SC (STIFFNER COLUMN PLANTED FROM ROOF BEAM)

**ROOF FRAMING PLAN**

1:100

PROPOSED 01 STOREY BUILDING AT  
**SINGLE STOREY COUNCIL OFFICE**

Sub Title:  
**COUNCIL PSI PROJECT**

Client:  
**LOCAL GOVERNMENT AUTHORITY**

December 2019

Architect: Mohamed Hassaan  
Engineer: Ihsaan Waheed  
Drawn By: Hussain Maathin



T: +960 333 3528 E: info@epoch.associates  
W: www.epoch.associates A: M. Ahsanulhasanuge, Faneedhee Magu Male' Republic of Maldives

Rev: ..... Page: .....  
..... **A14** .....

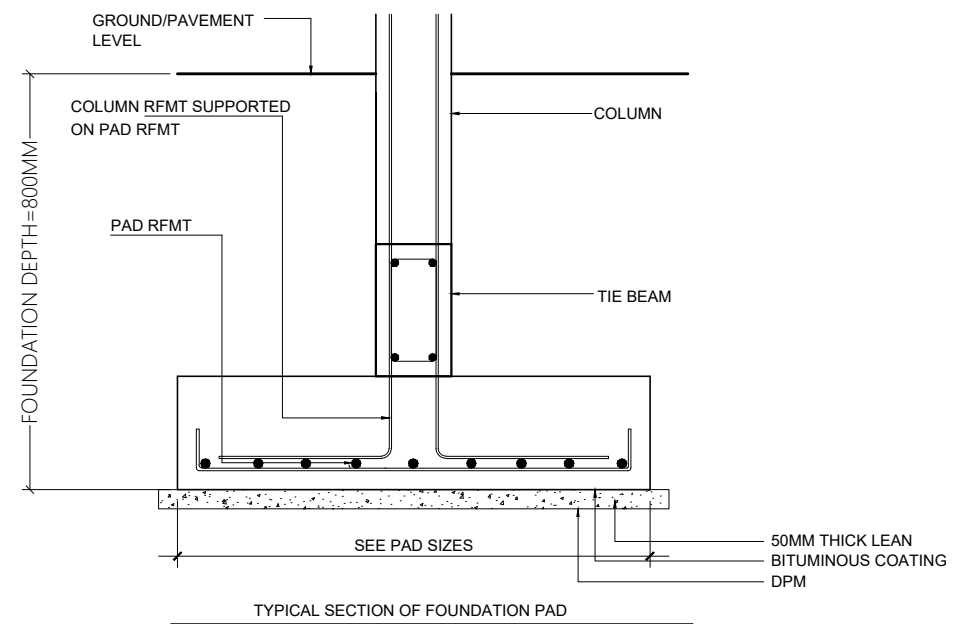
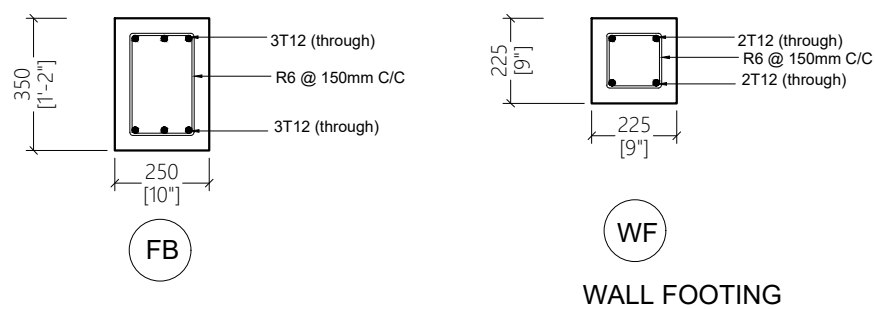
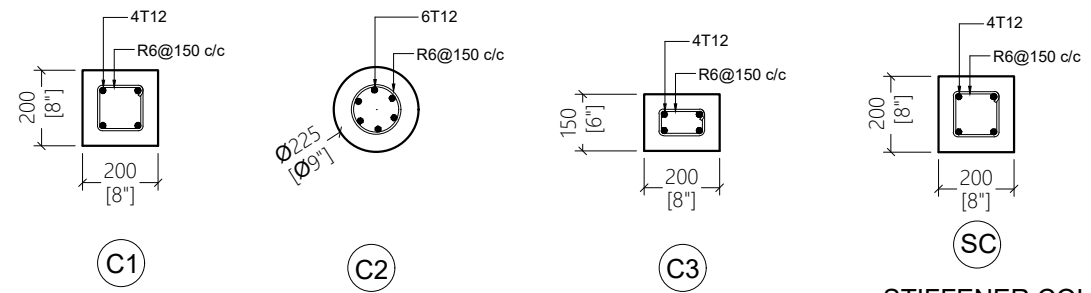
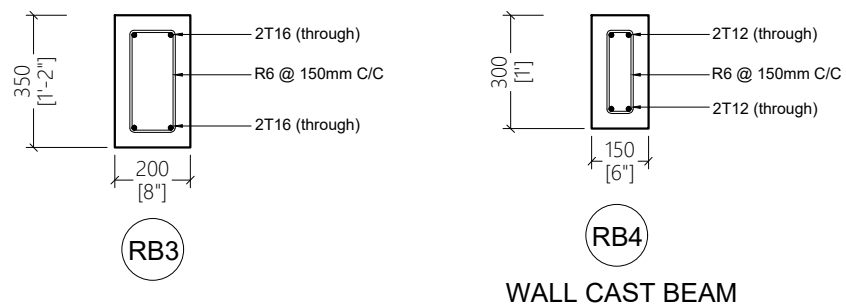
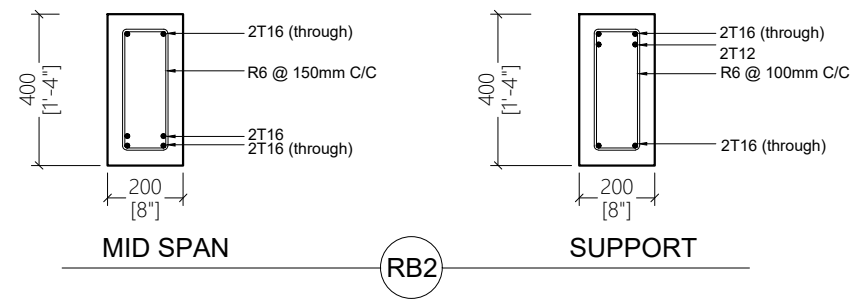
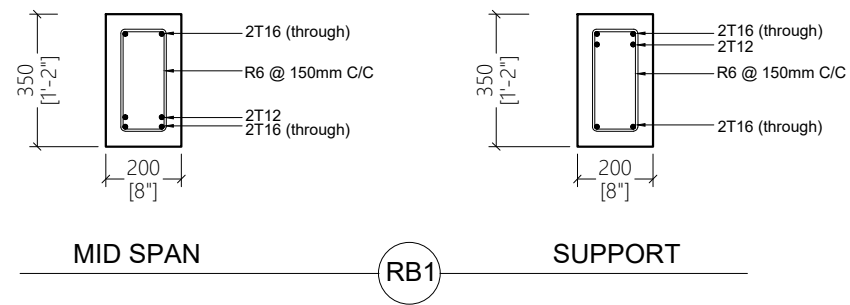

PROPOSED 01 STOREY BUILDING AT  
**SINGLE STOREY COUNCIL OFFICE**

Sub Title:  
**COUNCIL PSI PROJECT**

Client:  
**LOCAL GOVERNMENT AUTHORITY**

December 2019

Architect: Mohamed Hassaan  
Engineer: Ihsaan Waheed  
Drawn By: Hussain Maathin



T: +960 333 3528 E: info@epoch.associates  
W: www.epoch.associates A: M. Ahnagashohuge,  
Fareedhee Magu Male' Republic of Maldives

Rev: ..... Page: .....  
..... A15

**STRUCTURAL DETAILS**

1:20

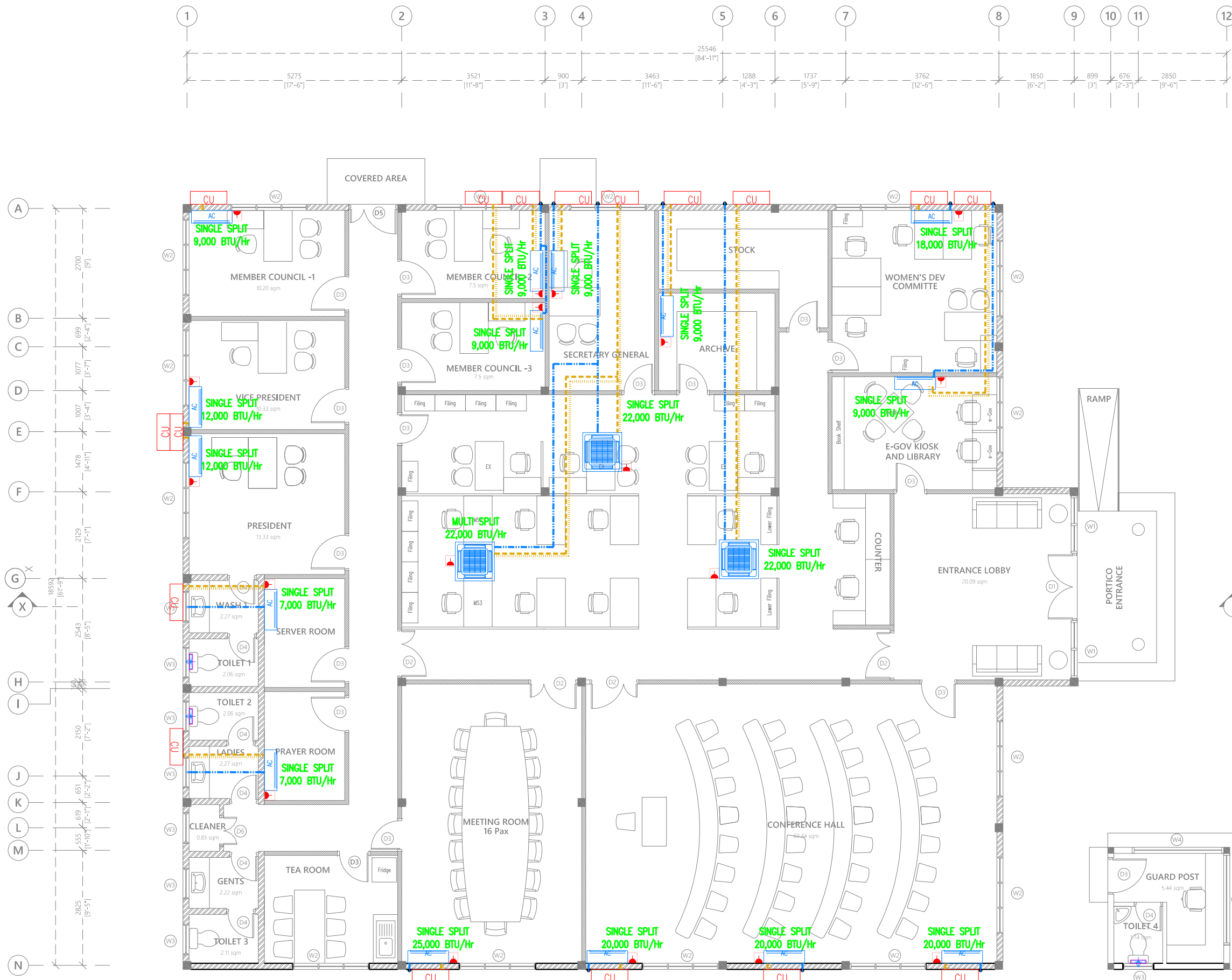

- Legend**
- Refrigerant Pipes
  - 25Ø Condensate Drain Pipe
  - 4ØØ Condensate Drain Riser Pipe
  - Wall Mounted Exhaust Fan
  - Wall Mount Air Conditioner
  - 4-Way Cassette Air Conditioner
  - Outdoor Condensing Unit
  - 15A Switched Socket @ H.L.

**Notes: -**

Where Condensate Drain Pipes Are Connected To Wash Basin Or Kitchen Sink, 25 Ø Condensate Drain Pipe Is Extended In 32 Ø Flex Conduit Into 40 Ø Waste Pipe Of Respective Basin Or Sink

**Proposed Single Storey Building at Council Building**  
**Client: Local Government Authority (LGA)**

Rev no	Date	General Notes:
1	18 June 2023	
2		
3		

Project Number: A/2023/038  
 Architect: ABDUL WAHID MOHAMED  
 Engineer: ISMAIL RAFFEU  
 Services: NASHEED  
 Interior: -



**ARCON PRIVATE LIMITED**  
 t: +9603320203 m: +9607790203  
 e: info@arcon.com.mv  
 w: www.arcon.com.mv  
 Ground floor, M. Salar Highway,  
 Sabudheli Magu, Male'

**Title:**  
 ACV LAYOUT

**Page:** SV - 01/07

**GROUND FLOOR ACV LAYOUT**

The contents of these drawings remain as a property of Arcon Private Limited. Any use other than those expressly stated is a violation of this copyright

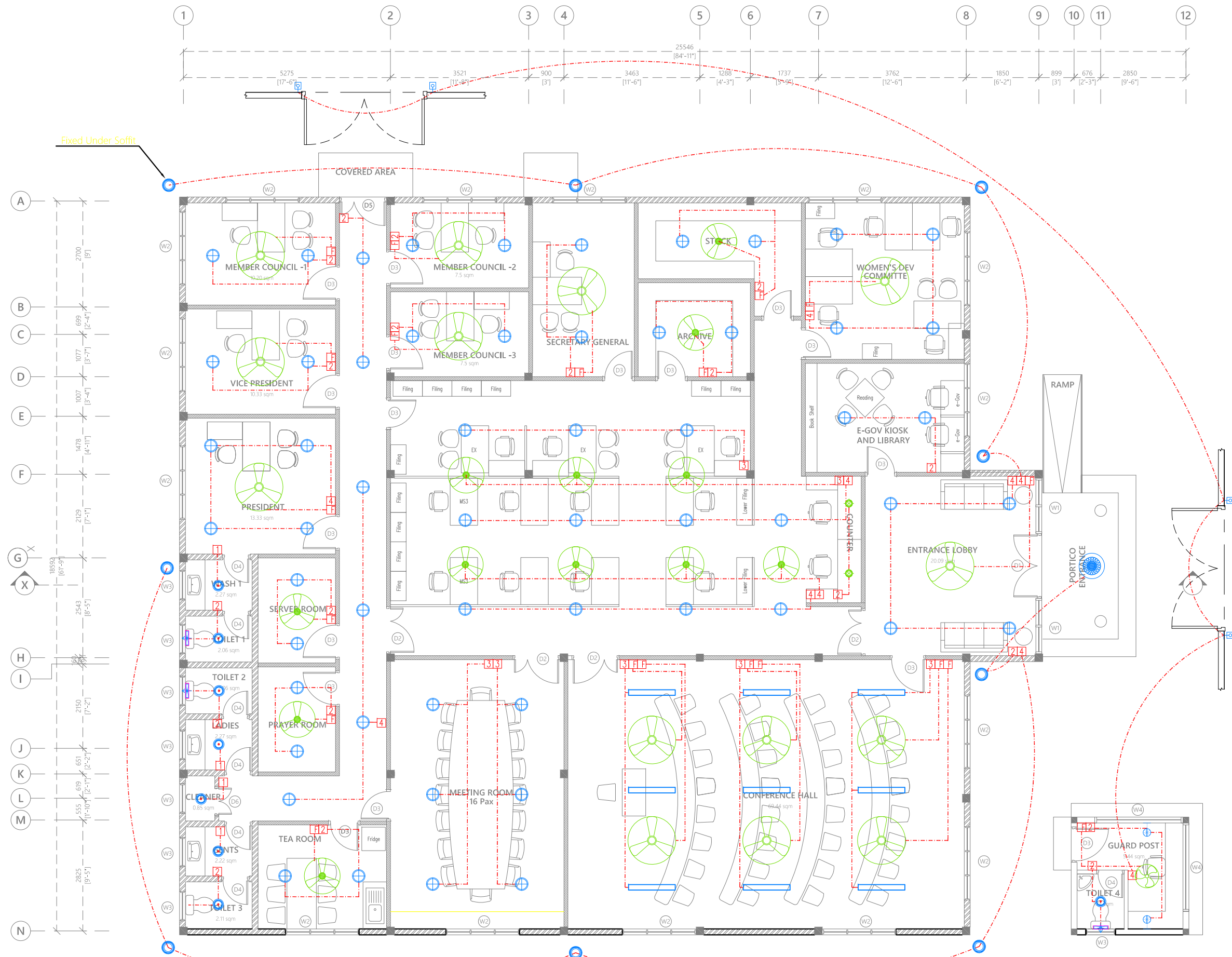

**Legend**

- Ceiling Light (12W)
- Recessed Ceiling Light (12W)
- Ceiling Down Light (18W) - Weather Proof
- 150 X 1200 Ceiling Recessed LED Panel
- Indoor Wall Light (18W)
- Outdoor Lamp (12W)
- Decorative Pendant Light
- Ceiling Mount Spot Light (5W)
- Light Switch (1 Gang - 4 Gang)
- Ceiling Fan Switch With Controller
- 29" To 36" Ceiling Fan
- 42" To 48" Ceiling Fan
- Wall Mounted Exhaust Fan
- Oscillating Ceiling Fan

Note:  
Distance to Gate and Guard Post to be determined based on measurements shown on Site Plan.

Proposed Single Storey Building at Council Building		General Notes:	
Client: Local Government Authority (LGA)		Date	
Project Number: A/2023/038		Rev no	
Date: 18 June 2023			
Architect: ABDUL WAHID MOHAMED			
Engineer: ISMAIL RAFFEU			
Drawn by: ISMAIL RAFFEU			
Services: NASHIED			
Interior: -			

ARCON PRIVATE LIMITED  
 t: +9603320203 m: +9607790203  
 e: info@arcon.com.mv  
 w: www.arcon.com.mv  
 Ground floor, M. Salar Highway,  
 Sabudheli Magu, Male'

Title:  
LIGHTING LAYOUT  
 Page: SV - 02/07

**GROUND FLOOR LIGHTING LAYOUT**

The contents of these drawings remain as a property of Arcon Private Limited. Any use other than those expressly stated is a violation of this copyright.



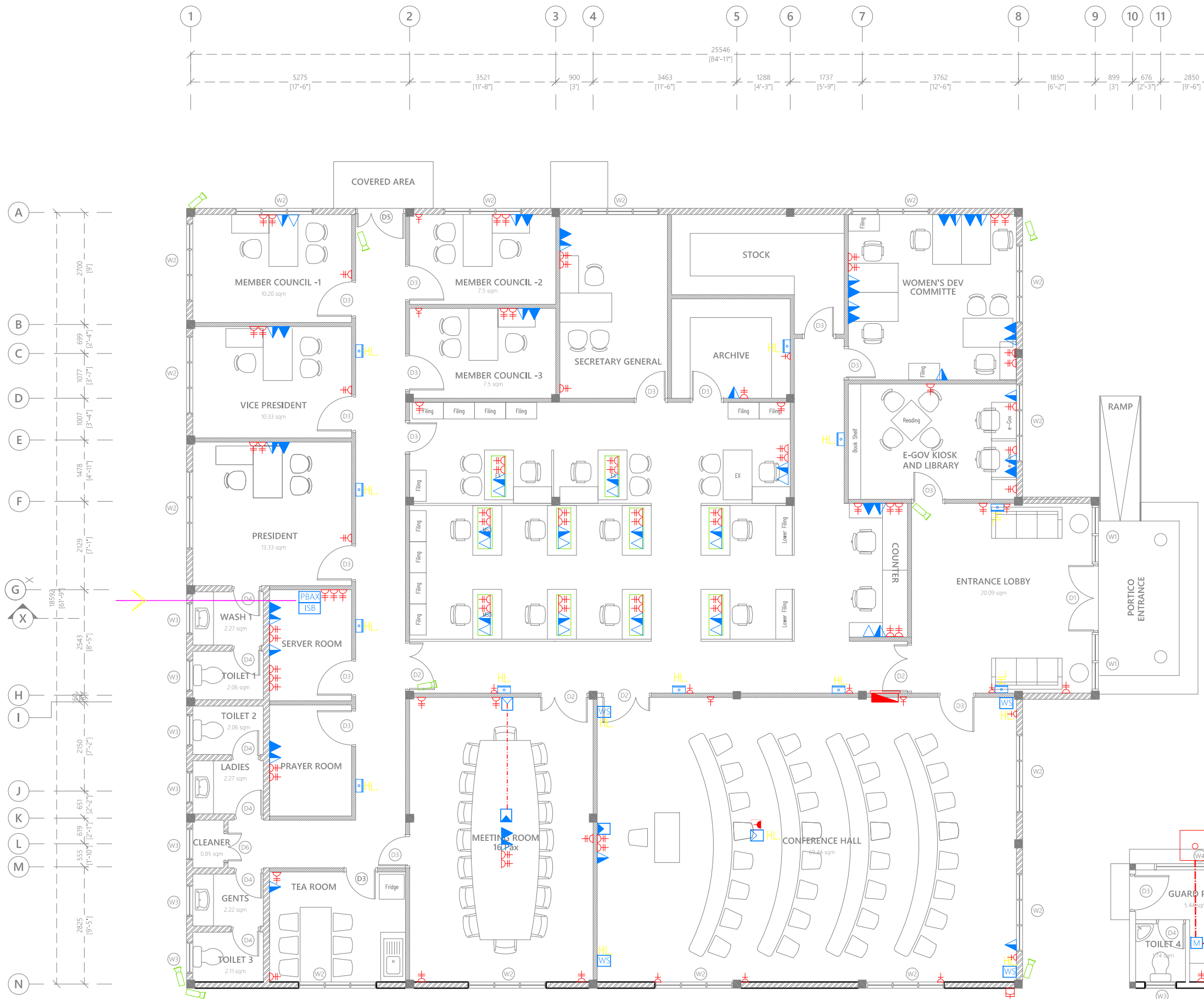

- Legend**
- 13A Twin Socket
  - 13A Twin Socket With USB Ports
  - 13A Power Socket
  - 15A Switched Socket @ H.L.
  - 15A Socket In Polycarbonate Box
  - Distribution Board
  - High Level
  - Angular Camera
  - Security Monitor
  - Digital/network Video Recorder
  - Telephone Outlet
  - Telephone Extension
  - Computer Network Outlet
  - Emergency Light
  - Wall Mounted Speaker
  - VGA Inlet Socket for Ceiling Mounted Projector
  - VGA Outlet Socket for Ceiling Mounted Projector
  - Electricity Meter
  - Internet Switchboard
  - Private Automatic Branch Exchange (PBAX)
  - PVC Duct For Tel./Internet Cable Lead In Below Ground Slab
  - PVC Duct For TV Cable Lead In Below Ground Slab
  - Main Incoming Cable For Power PVC Duct Below Ground

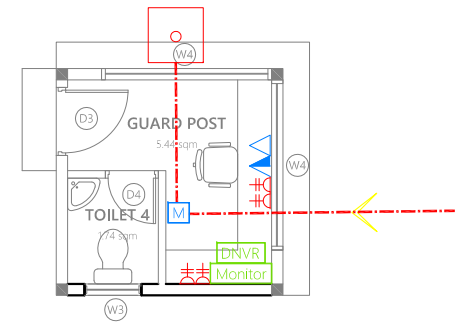

**GROUND FLOOR POWER LAYOUT**

**Proposed Single Storey Building at Council Building**  
**Client: Local Government Authority (LGA)**  
 Project Number: A/2023/038  
 Date: 18 June 2023  
 Architect: ABDUL WAHID MOHAMED  
 Engineer: ISMAIL RAFFEU  
 Drawn by: NASHIED  
 Services: NASHIED  
 Interior: -

**General Notes:**

Rev no	Date
-	-
-	-
-	-

**arcon**

ARCON PRIVATE LIMITED  
 t: +9603320203 m: +9607790203  
 e: info@arcon.com.mv  
 w: www.arcon.com.mv  
 Ground floor, M. Salar Highway,  
 Sabudheli Magu, Male'

**Title:**

POWER LAYOUT

**Page:** SV - 03/07

The contents of these drawings remain as a property of Arcon Private Limited. Any use other than those expressly stated is a violation of this copyright.

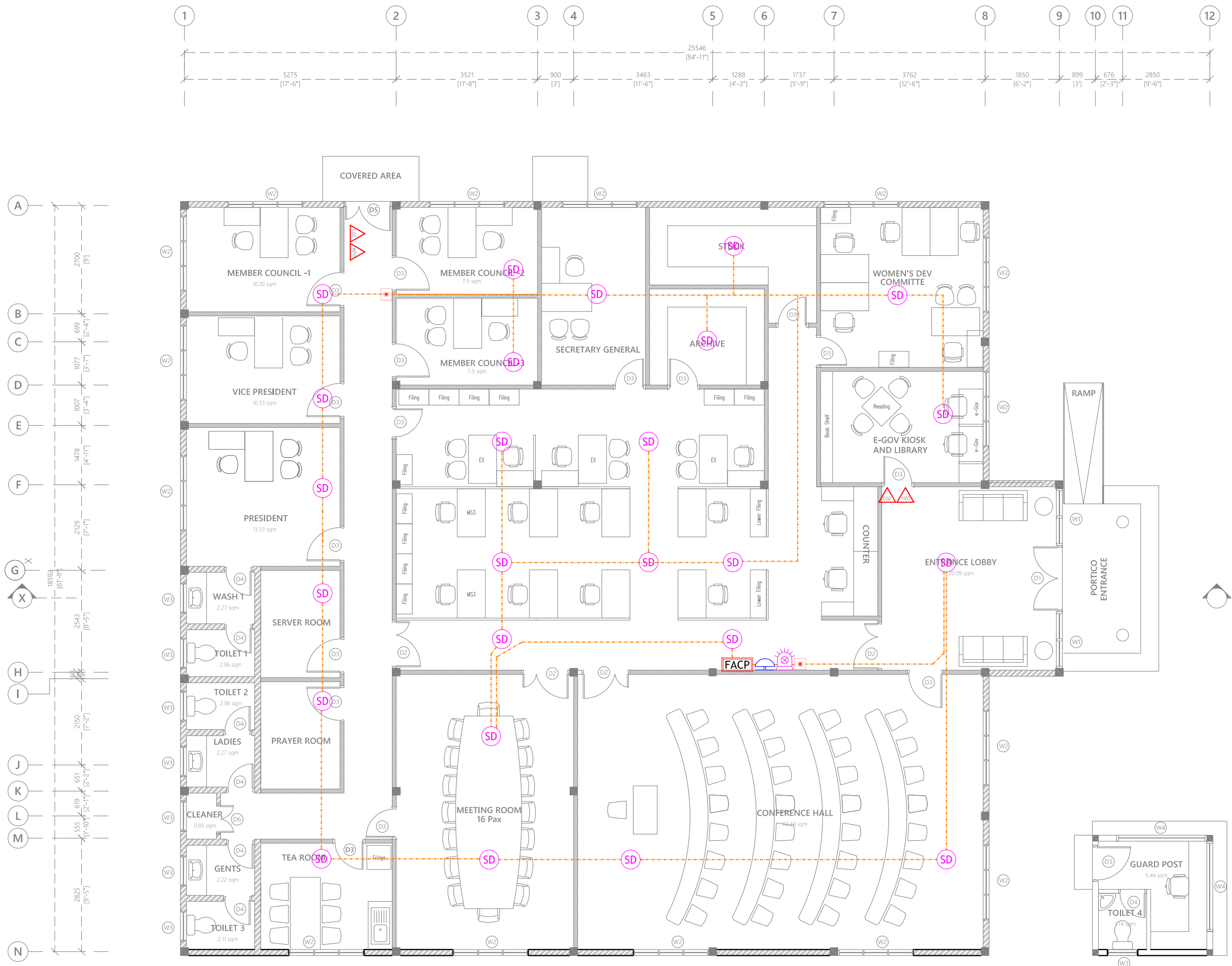

- Legend**
- CO2 Extinguisher (load: 2kg) In Polycarbonate Enclosure
  - H2O Extinguisher (load: 9L) In Polycarbonate Enclosure
  - Manual Call Point
  - Smoke Detector
  - Beacon
  - Sounder Bell
  - 2.5mm<sup>2</sup> Fire Retardant Low Smoke (FRLS) Cables In FRLS Conduits
  - Fire Alarm Control Panel

1. ALL DRY RISER PIPES SHOULD BE GALVANIZED, SCHEDULE 40.
2. ALL DRY RISER PIPES SHALL BE PAINTED IN RED AS PER REGULATION.
3. ALL SUPPORT/BACKET SHALL BE HOT DIPPED GALVANIZED.

**Proposed Single Storey Building at Council Building**  
**Client: Local Government Authority (LGA)**  
 Project Number: A/2023/038  
 Date: 18 June 2023  
 Architect: ABDUL WAHID MOHAMED  
 Engineer: ISMAIL RAFFEU  
 Drawn by: NASHIED  
 Interior: -

Rev no	Date	General Notes:

**ARCON PRIVATE LIMITED**  
 t: +9603320203 m: +9607790203  
 e: info@arcon.com.mv  
 w: www.arcon.com.mv  
 Ground floor, M. Salar Highway,  
 Sabudheli Magu, Male'

















**Title:**  
FDP LAYOUT

**Page:** SV - 04/07

The contents of these drawings remain as a property of Arcon Private Limited. Any use other than those expressly stated is a violation of this copyright.

**GROUND FLOOR FDP LAYOUT**

**Legend**

-  16Ø Cold Water Supply To Basin Faucet
-  16Ø Cold Water Supply To Sink Tap
-  16Ø Cold Water Supply To Bidet Shower
-  16Ø Cold Water Supply To Cistern
-  Gate Valve
-  Rise In Wall
-  Drop In Wall
-  MWSC/FENAKA Meter
-  20Ø Cold Water Supply Pipes Running Underground
-  20Ø Cold Water Supply Pipes Running In Wall
-  20Ø Cold Water Supply Pipes Running Underground
-  20Ø Ground Water Supply (GWS) Pipe
-  Foot Valve With Strainer
-  Well Water Pump
-  16Ø Ground Water Supply To Sink Tap
-  16Ø Ground Water Supply To Cistern



**GROUND FLOOR PLUMBING LAYOUT**

**Proposed Single Storey Building at Council Building**  
**Client: Local Government Authority (LGA)**  
 Project Number: A/2023/038  
 Date: 18 June 2023  
 Architect: ABDUL WAHID MOHAMED  
 Engineer: ISMAIL RAFFEU  
 Drawn by: NASHIED  
 Interior: -

Rev no	Date	General Notes:
-	-	-
-	-	-
-	-	-



**ARCON PRIVATE LIMITED**  
 t: +9603320203 m: +9607790203  
 e: info@arcon.com.mv  
 w: www.arcon.com.mv  
 Ground floor, M. Salar Highway,  
 Sabudhelli Magu, Male\*

**Title:**  
 PLUMBING LAYOUT

**Page:** SV - 05/07

**PL-01**

The contents of these drawings remain as a property of Arcon Private Limited. Any use other than those expressly stated is a violation of this copyright.



Note:  
Septic Tank will not be required if the island has a sewer system installed.



Legend

- Floor Drain
- Floor Gully
- 400 Stub For Washing Machine Or Tub
- 820 Soil Pipe (uPVC Pipe)
- 820 Soil Vent Pipe (uPVC Pipe)
- 630 Waste Pipe (uPVC Pipe)
- 630 Waste Vent Pipe (uPVC Pipe)
- 400 Waste Pipe (uPVC Pipe)
- 500 Manhole Vent Pipe (uPVC Pipe)
- 110 Rain Water Pipes (uPVC Pipe)
- Gully Trap
- 1100 Rainwater Outlet
- Clean Out Point
- Bottle Trap

Notes: -

- All Drainage Pipes Should Have At A Slope Of 1/150
- All Floor Drains Should Have 'P' Traps

Proposed Single Storey Building at Council Building  
Client: Local Government Authority (LGA)

Project Number: A/2023/038  
Date: 18 June 2023  
Architect: ABDUL WAHID MOHAMED  
Engineer: ISMAIL RAFFEU  
Services: NASHIED  
Interior: -

General Notes:

Rev no	Date
-	-
-	-
-	-



ARCON PRIVATE LIMITED  
t: +9603320203 m: +9607790203  
e: info@arcon.com.mv  
w: www.arcon.com.mv  
Ground floor, M. Salar Highway,  
Sabudhelli Magu, Male'

Title:  
DRAINAGE LAYOUT

Page: SV - 06/07

The contents of these drawings remain as a property of Arcon Private Limited. Any use other than those expressly stated is a violation of this copyright.

DR-01

GROUND FLOOR DRAINAGE LAYOUT

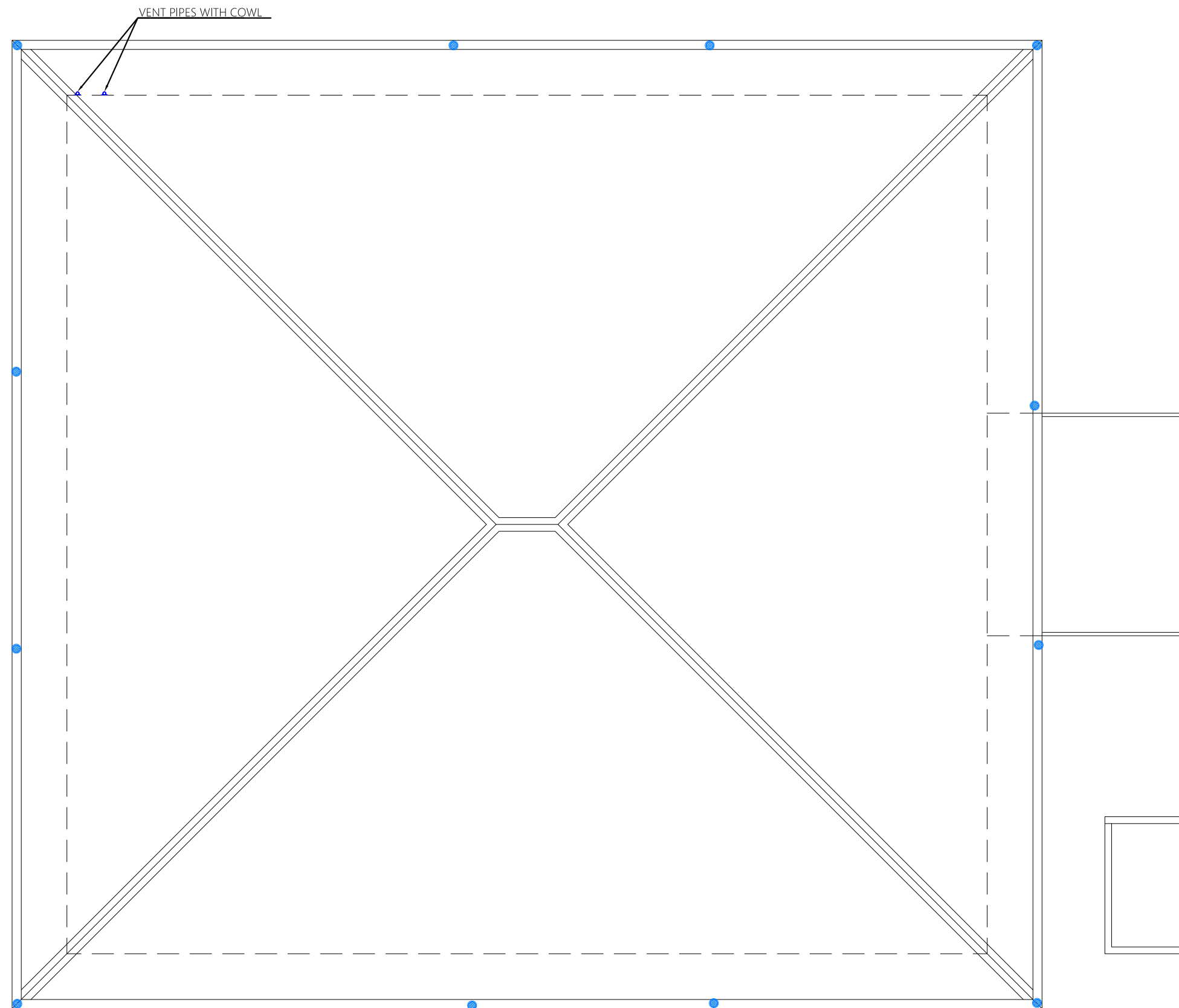

- Legend**
- Floor Drain
  - Floor Gully
  - 40Ø Stub For Washing Machine Or Tub
  - 82Ø Soil Pipe (uPVC Pipe)
  - 82Ø Soil Vent Pipe (uPVC Pipe)
  - 63Ø Waste Pipe (uPVC Pipe)
  - 63Ø Waste Vent Pipe (uPVC Pipe)
  - 40Ø Waste Pipe (uPVC Pipe)
  - 50Ø Manhole Vent Pipe (uPVC Pipe)
  - 110mm Rain Water Pipes (uPVC Pipe)
  - Gully Trap
  - 110Ø Rainwater Outlet
  - Clean Out Point
  - Bottle Trap

**Notes: -**

- All Drainage Pipes Should Have At A Slope Of 1/150
- All Floor Drains Should Have 'P' Traps

**Proposed Single Storey Building at Council Building**  
**Client: Local Government Authority (LGA)**

Project Number: A/2023/038	Date: 18 June 2023	Rev no	Date	General Notes:
Architect: ABDUL WAHID MOHAMED	Engineer: ISMAIL RAFFEU	-	-	-
Drawn by: NASHIED	Interior: -	-	-	-

**ARCON PRIVATE LIMITED**  
t: +9603320203 m: +9607790203  
e: info@arcon.com.mv  
w: www.arcon.com.mv  
Ground floor, M. Salar Highway,  
Sabudheli Magu, Male'

**Title:**  
ROOF DRAINAGE LAYOUT

Page: SV - 07/07

The contents of these drawings remain as a property of Arcon Private Limited. Any use other than those expressly stated is a violation of this copyright.

**ROOF DRAINAGE LAYOUT**

1:100

**DR-02**

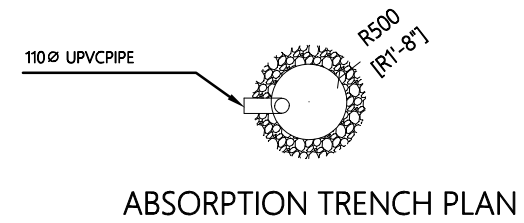
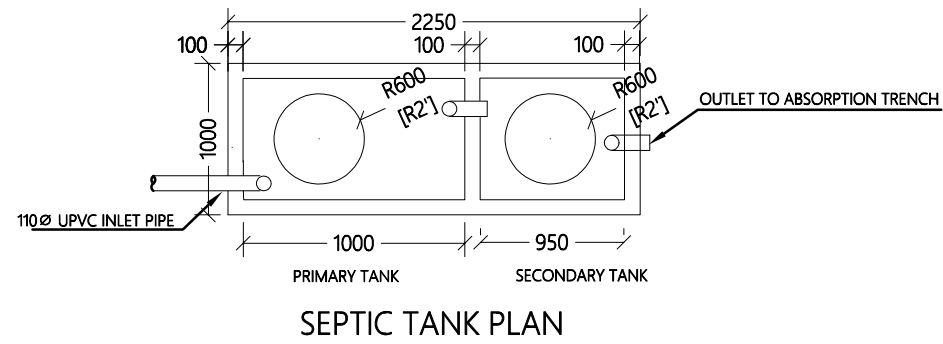
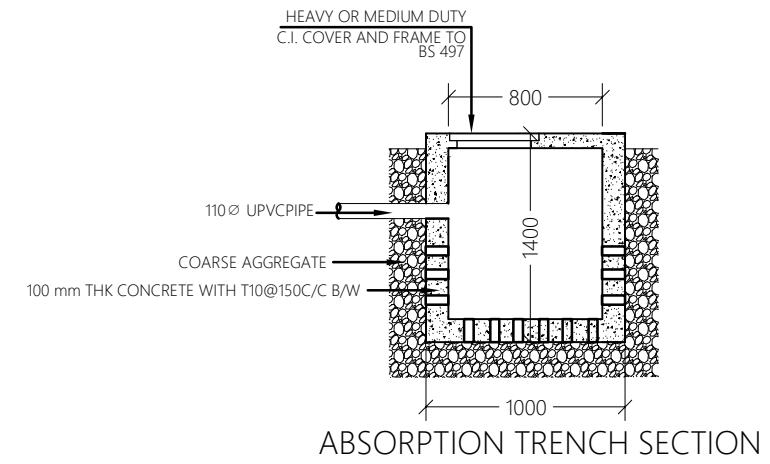
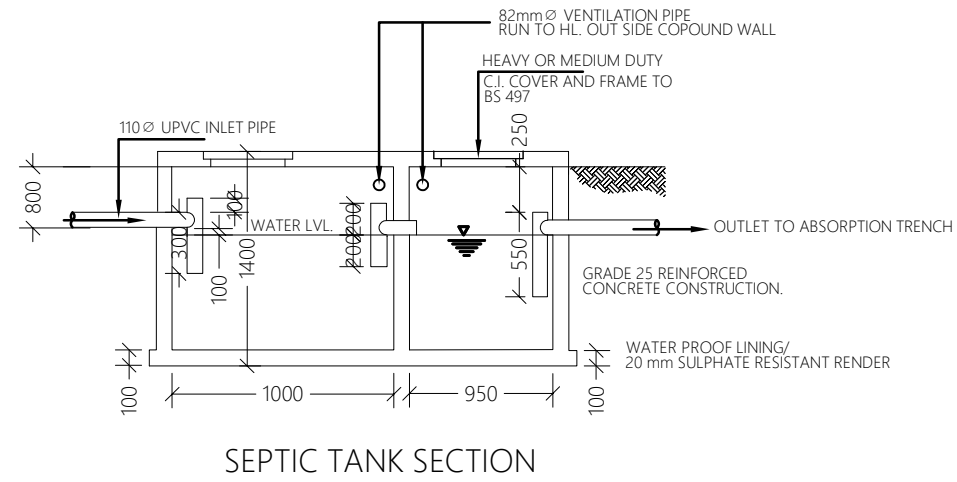

PROPOSED 01 STOREY BUILDING AT  
**SINGLE STOREY  
COUNCIL OFFICE**

Sub Title:  
**COUNCIL PSI PROJECT**

Client:  
**LOCAL GOVERNMENT  
AUTHORITY**

July 2019

Services By: Mohamed Rassam  
Checked By:  
Drawn By: Hussain Rasheed



T: +960 333 3528 E: info@epochassociates  
W: www.epochassociates.com M: M. Afiyas@hoshuge  
Faraidhee Magu Male' Republic of Maldives

Rev: ..... Page:  
.....  
..... **DR-03**  
.....

**SEPTIC TANK DETAIL**

1:100