

PARK DESIGN

HA. MOLHADHOO

2022

CONTENT

SITE PLAN	1
FLOOR PLAN	2
COLUMN GRID PLAN	3
ROOF PLAN	4
E1, E2, SECTION X	5
TOILET DETAIL - DETAIL 1	6
SKATE TRACK DETAIL - DETAIL 2	7
SKATE TRACK DETAIL - BLOWUP DETAIL	8
BOUNDARY WALL DETAIL	9
BOUNDARY WALL WITH SEATING - DETAIL 3	10
FOOTING - DETAIL 4	11
DOOR / WINDOW SCHEDULE	12
PLAY CUBE DETAIL	13
BENCH TYPE 1 DETAIL	14
BENCH TYPE 2 DETAIL	15
EQUIPMENTS	16

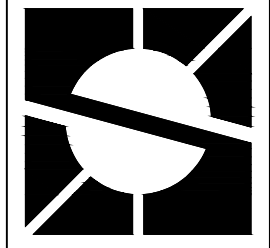
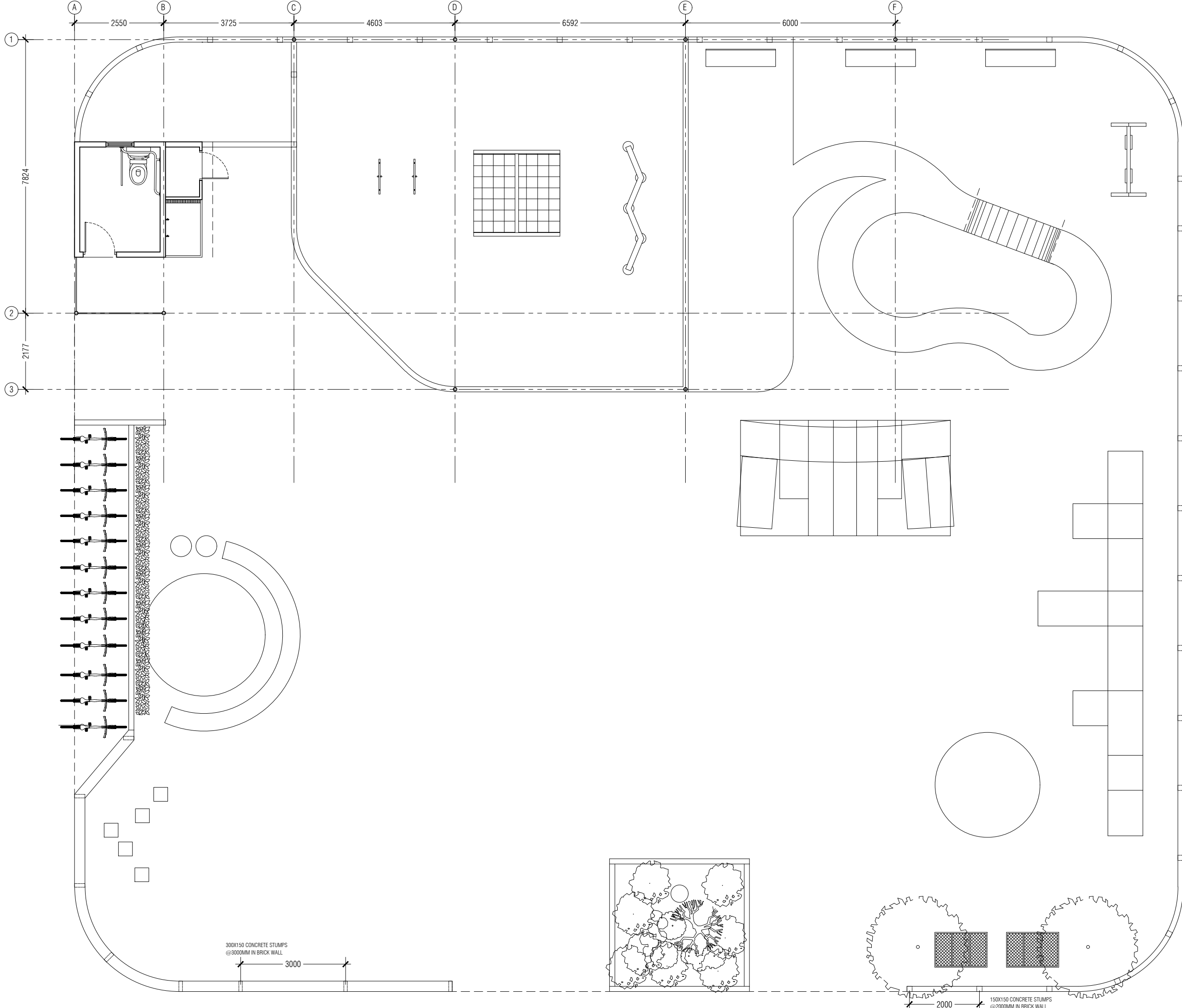

PROJECT NAME:
**HA.MOLHADHOO
 PARK**

LOCATION:
 HA.MOLHADHOO

CLIENT:
 HA.MOLHADHOO COUNCIL

DESIGN FIRM:
 SUNLIT DESIGN

ARCHITECTURAL CHECKER:
 -

STRUCTURAL ENGINEER:
 ALI AFAAG

STRUCTURAL CHECKER:
 -

DATE:
12.06.2022

NOTES:
 DIMENSION IN MM

DRAWING TITLE:
 COLUMN GRID PLAN

SCALE:
 1:100

PAGE NO.:

COLUMN GRID PLAN
 SCALE 1:100

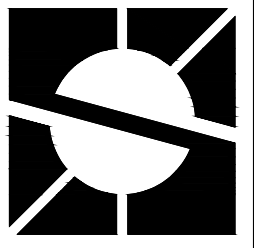
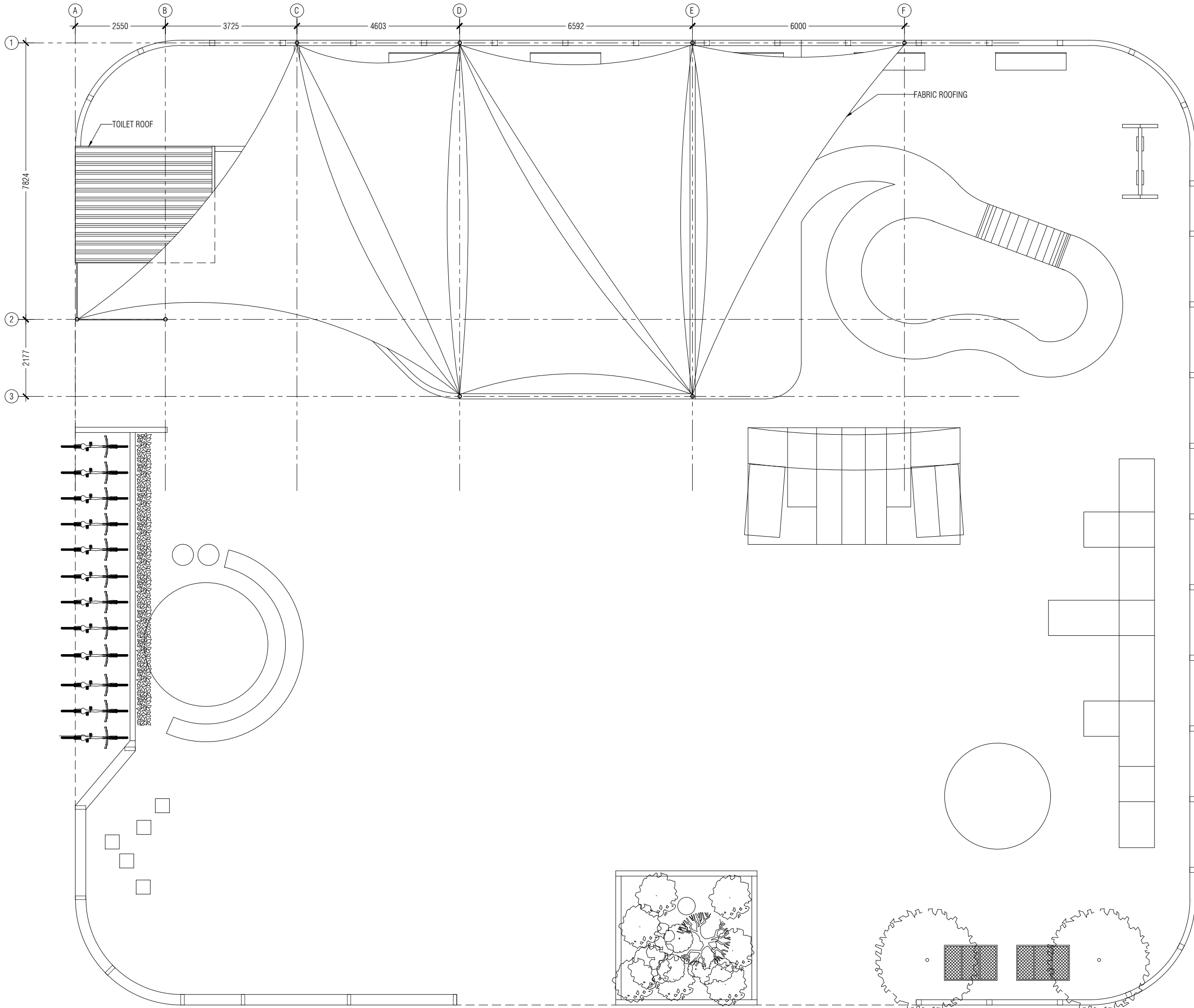

PROJECT NAME:
**HA.MOLHADHOO
 PARK**

LOCATION:
 HA.MOLHADHOO

CLIENT:
 HA.MOLHADHOO COUNCIL

DESIGN FIRM:
 SUNLIT DESIGN

ARCHITECTURAL CHECKER:
 -

STRUCTURAL ENGINEER:
 ALI AFAAG

STRUCTURAL CHECKER:
 -

DATE:
12.06.2022

NOTES:
 DIMENSION IN MM

DRAWING TITLE:
 ROOF PLAN

SCALE:
 1:100

PAGE NO.:

ROOF PLAN
 SCALE 1:100

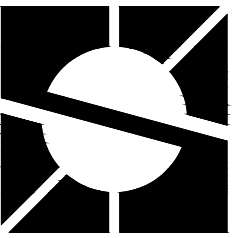

PROJECT NAME:
**HA.MOLHADHOO
PARK**

LOCATION:
HA.MOLHADHOO

CLIENT:
HA.MOLHADHOO COUNCIL

DESIGN FIRM:
SUNLIT DESIGN

ARCHITECTURAL CHECKER:
-

STRUCTURAL ENGINEER:
ALI AFAAG

STRUCTURAL CHECKER:
-

DATE:
12.06.2022

NOTES:
DIMENSION IN MM

DRAWING TITLE:
E1, E2, SECTION X

SCALE:
1:100

PAGE NO.:

05

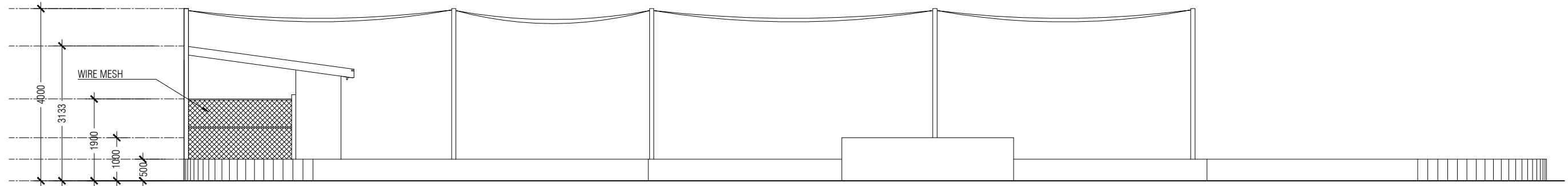

ELEVATION 1

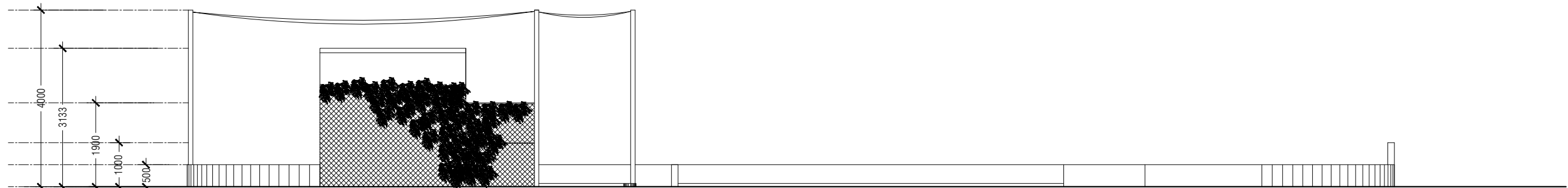

ELEVATION 1

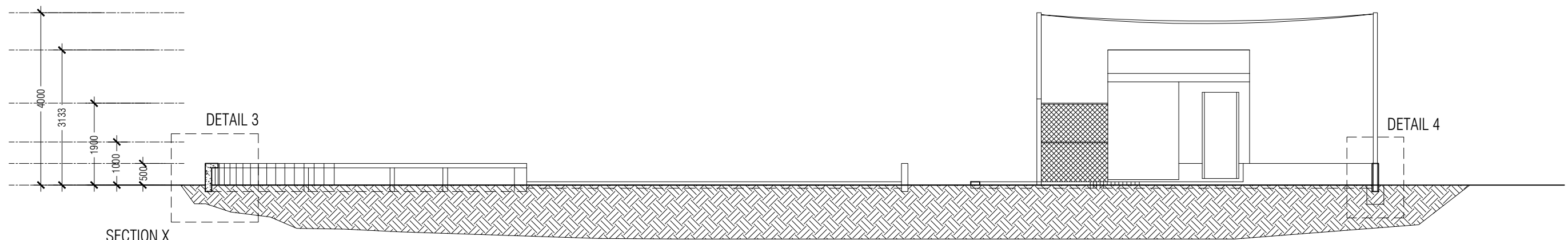

SECTION X

E1, E2, SECTION X
SCALE 1:100

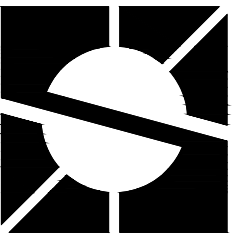

PROJECT NAME:
**HA.MOLHADHOO
PARK**

LOCATION:
HA.MOLHADHOO

CLIENT:
HA.MOLHADHOO COUNCIL

DESIGN FIRM:
SUNLIT DESIGN

ARCHITECTURAL CHECKER:
-

STRUCTURAL ENGINEER:
ALI AFAAG

STRUCTURAL CHECKER:
-

DATE:
12.06.2022

NOTES:
DIMENSION IN MM



DRAWING TITLE:
DETAIL 1

SCALE:
1:100

PAGE NO.:

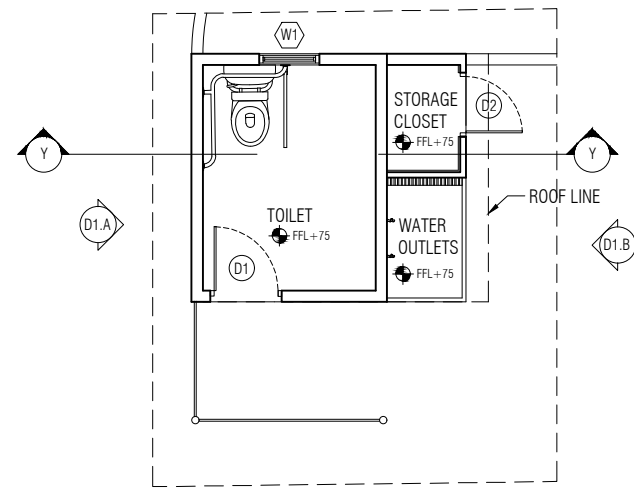

TOILET FLOOR PLAN

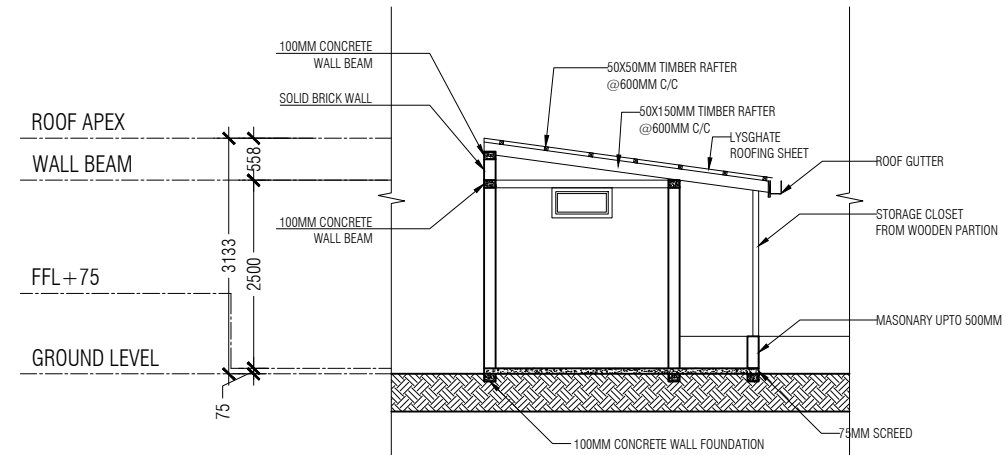

SECTION Y

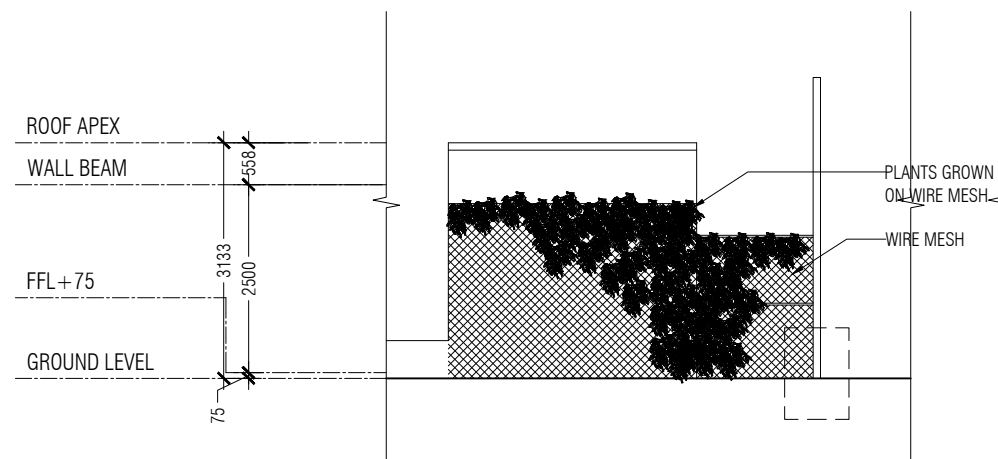

ELEVATION D1.A

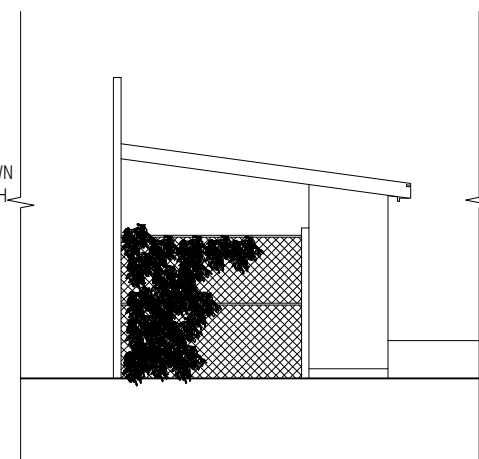

ELEVATION D1.B

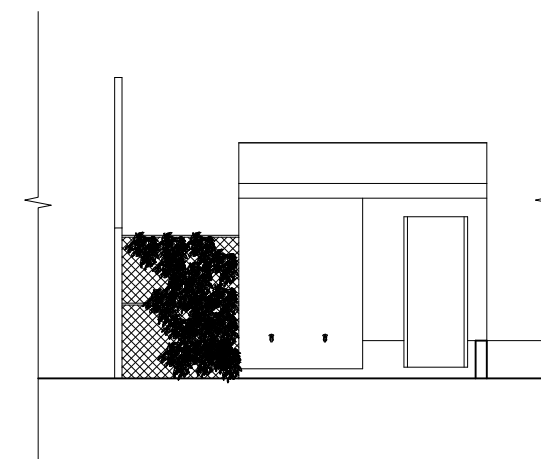

ELEVATION D1.C

TOILET DETAIL - DETAIL 1
SCALE 1:100

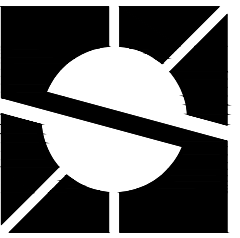

PROJECT NAME:
**HA.MOLHADHOO
PARK**

LOCATION:
HA.MOLHADHOO

CLIENT:
HA.MOLHADHOO COUNCIL

DESIGN FIRM:
SUNLIT DESIGN

ARCHITECTURAL CHECKER:
-

STRUCTURAL ENGINEER:
ALI AFAAG

STRUCTURAL CHECKER:
-

DATE:
12.06.2022

NOTES:
DIMENSION IN MM



DRAWING TITLE:
DETAIL 2

SCALE:
1:50

PAGE NO.:

07

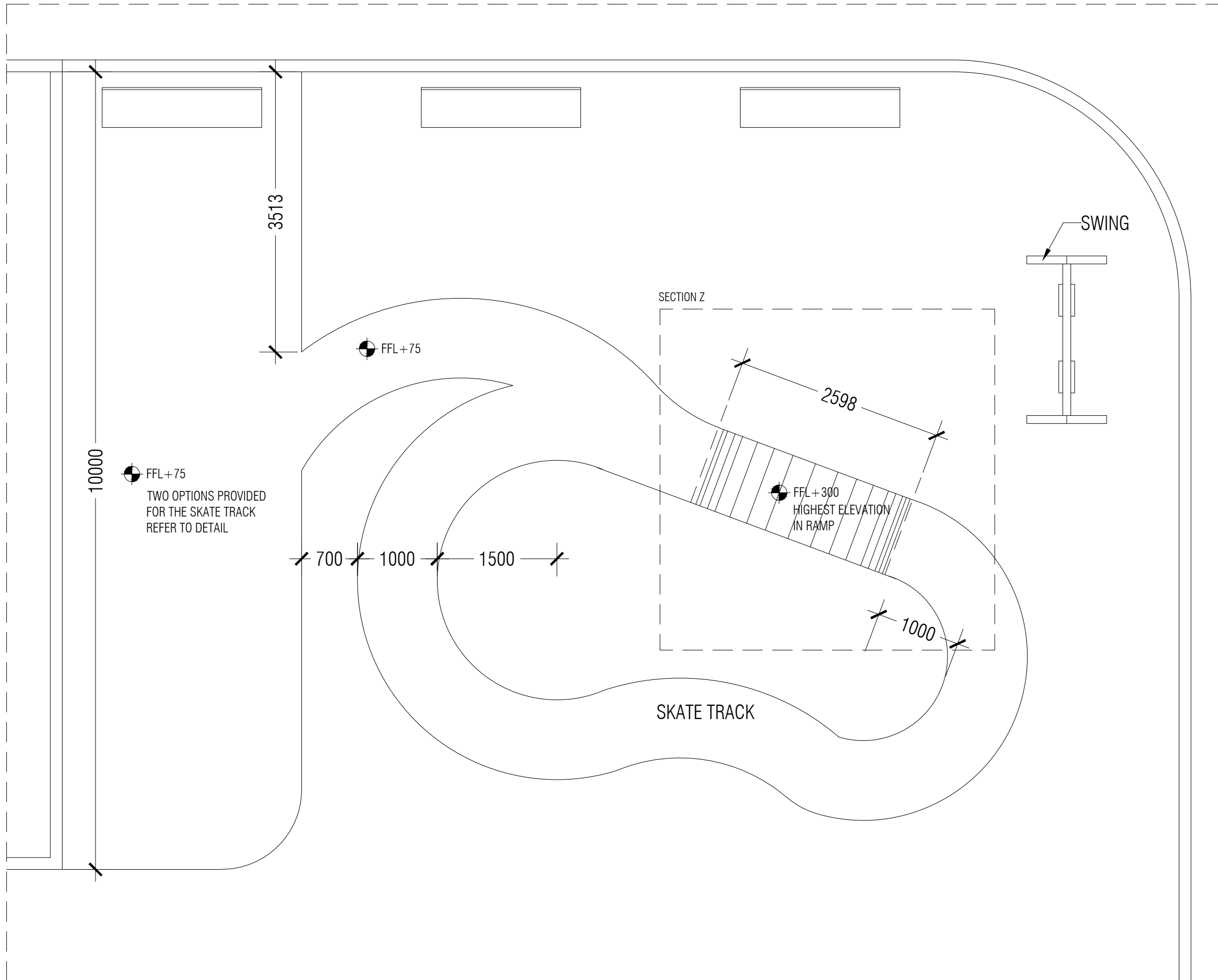

SKATE TRACK DETAIL - DETAIL 2
SCALE 1:50

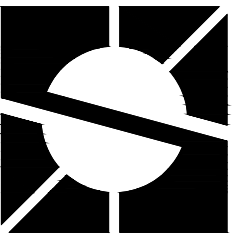

PROJECT NAME:
**HA.MOLHADHOO
PARK**

LOCATION:
HA.MOLHADHOO

CLIENT:
HA.MOLHADHOO COUNCIL

DESIGN FIRM:
SUNLIT DESIGN

ARCHITECTURAL CHECKER:
-

STRUCTURAL ENGINEER:
ALI AFAAG

STRUCTURAL CHECKER:
-

DATE:
12.06.2022

NOTES:

DIMENSION IN MM

OPTION 1: COSTLY & DURABLE
OPTION 2: LOW-COST &
PRONE TO CRACK

DRAWING TITLE:
BLOWUP DETAIL

SCALE:
AS SHOWN

PAGE NO.:

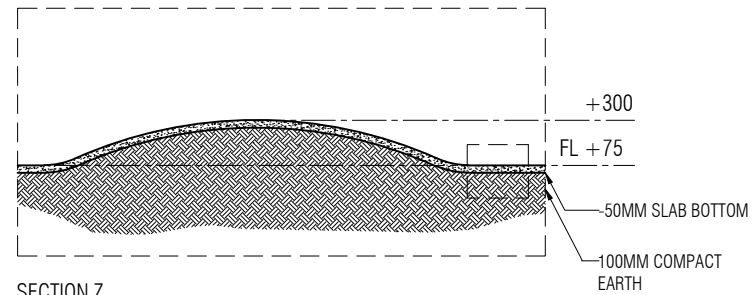

SECTION Z
SCALE 1:50

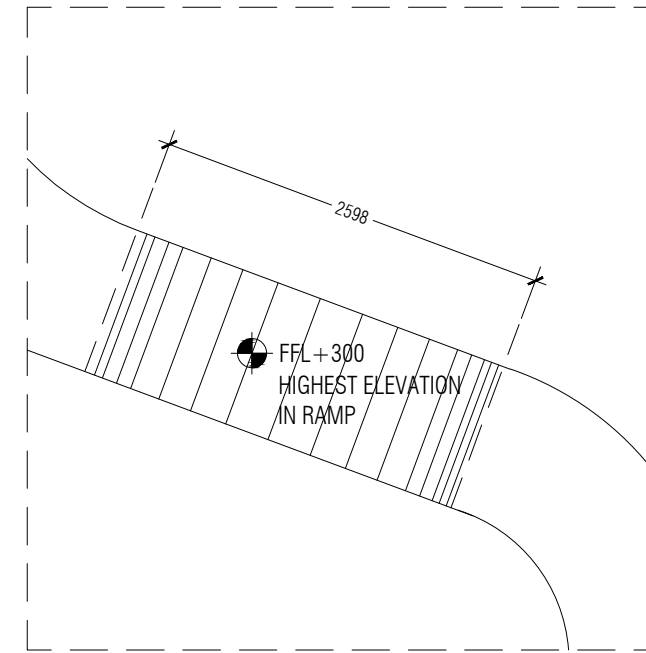

PLAN VIEW
SCALE 1:50

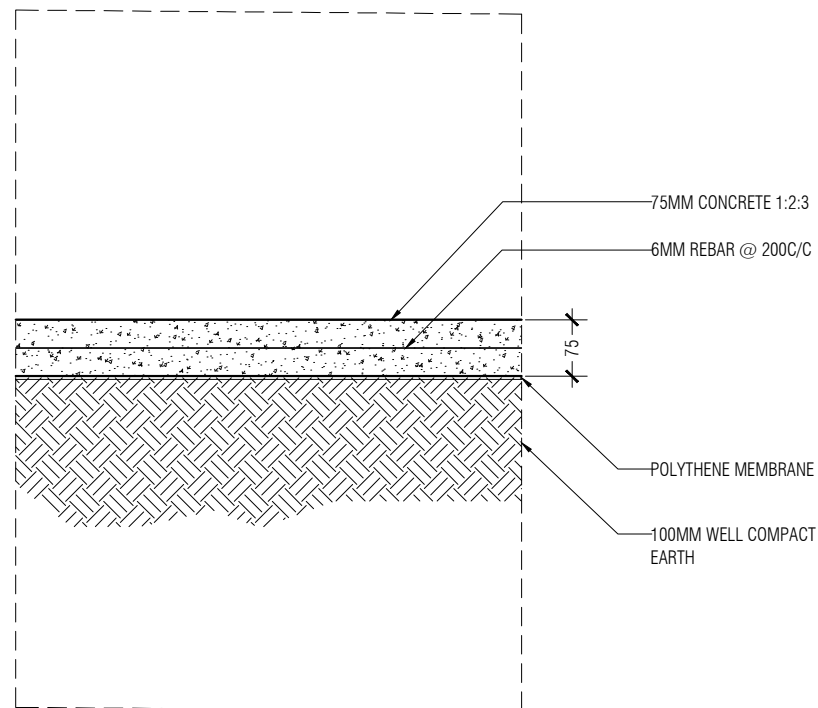

DETAIL A - OPTION 1
SCALE 1:20
NOTE: DURABLE

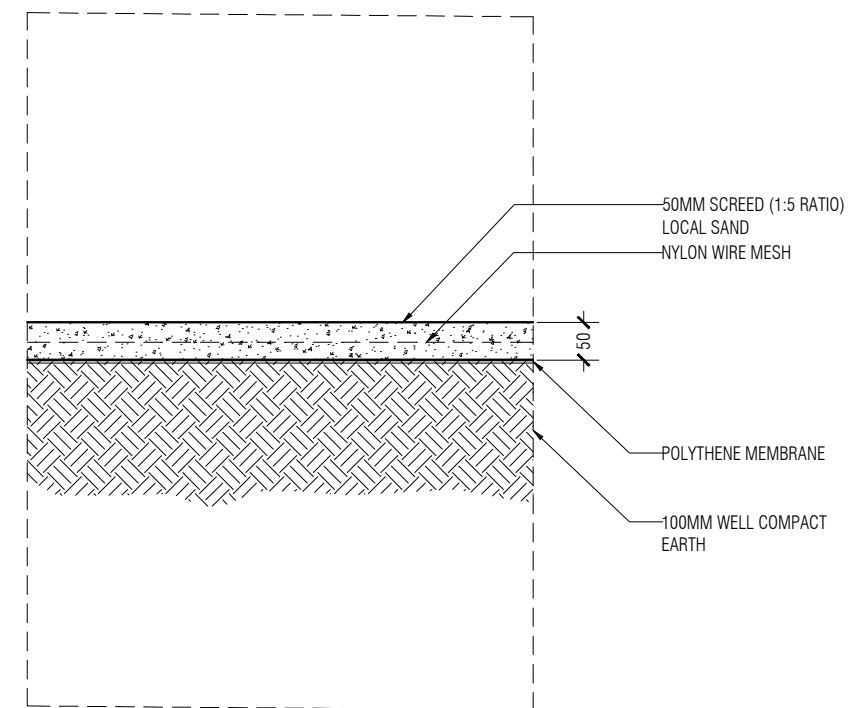

DETAIL A - OPTION 2
SCALE 1:20
NOTE: CHEAPER

SKATE TRACK DETAIL - BLOWUP DETAIL

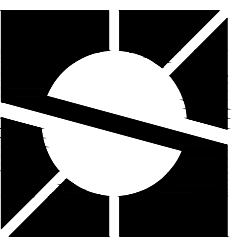

PROJECT NAME:
**HA.MOLHADHOO
PARK**

LOCATION:
HA.MOLHADHOO

CLIENT:
HA.MOLHADHOO COUNCIL

DESIGN FIRM:
SUNLIT DESIGN

ARCHITECTURAL CHECKER:
-

STRUCTURAL ENGINEER:
ALI AFAAG

STRUCTURAL CHECKER:
-

DATE:
12.06.2022

NOTES:
DIMENSION IN MM

DRAWING TITLE:
BOUNDRY WALL DETAIL

SCALE:
1:10

PAGE NO.:

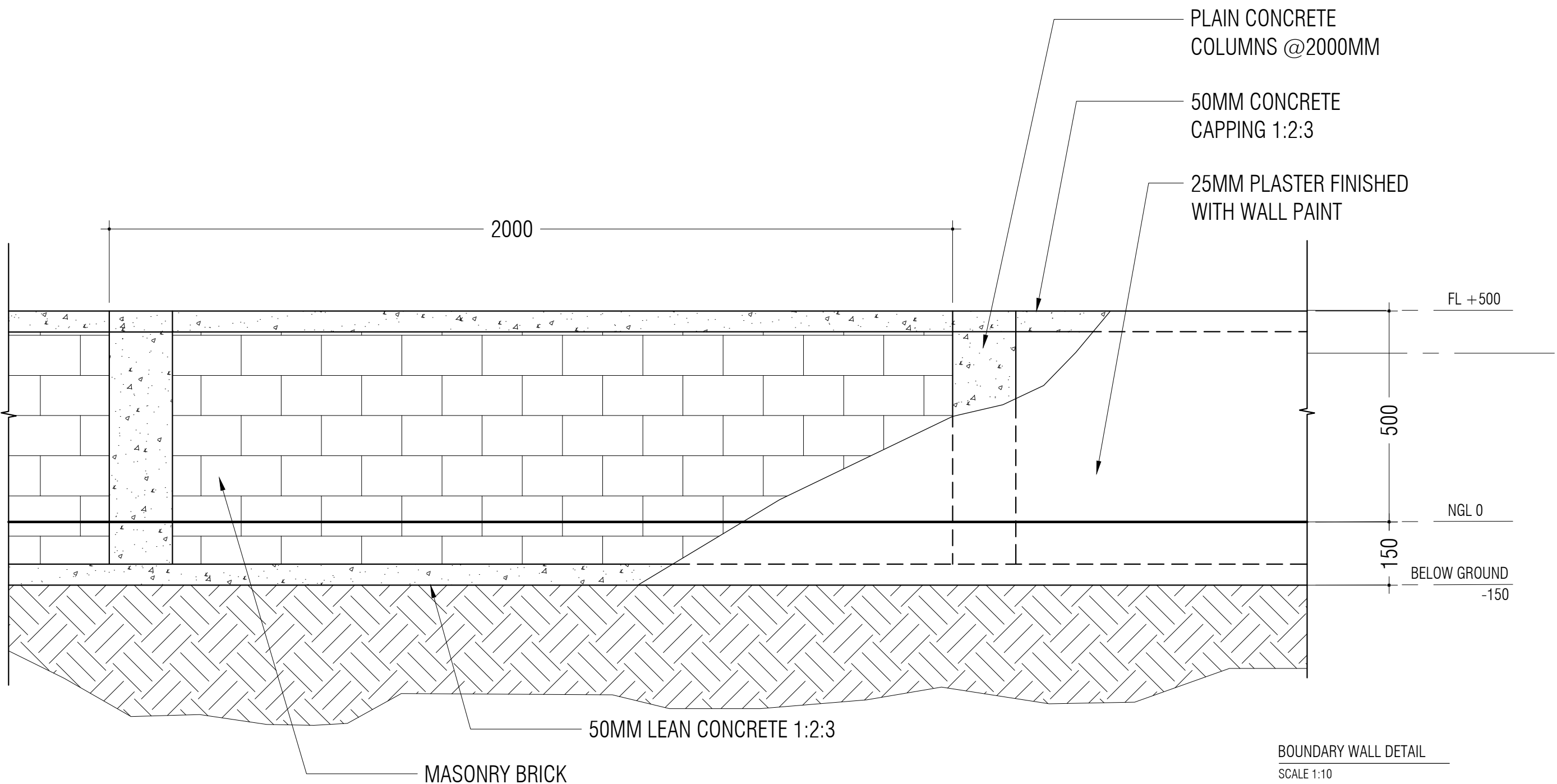

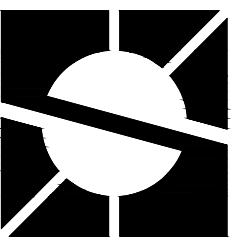

PROJECT NAME:
**HA.MOLHADHOO
PARK**

LOCATION:
HA.MOLHADHOO

CLIENT:
HA.MOLHADHOO COUNCIL

DESIGN FIRM:
SUNLIT DESIGN

ARCHITECTURAL CHECKER:
-

STRUCTURAL ENGINEER:
ALI AFAAG

STRUCTURAL CHECKER:
-

DATE:
12.06.2022

NOTES:

DIMENSION IN MM

DRAWING TITLE:
DETAIL 3

SCALE:
1:10

PAGE NO.:

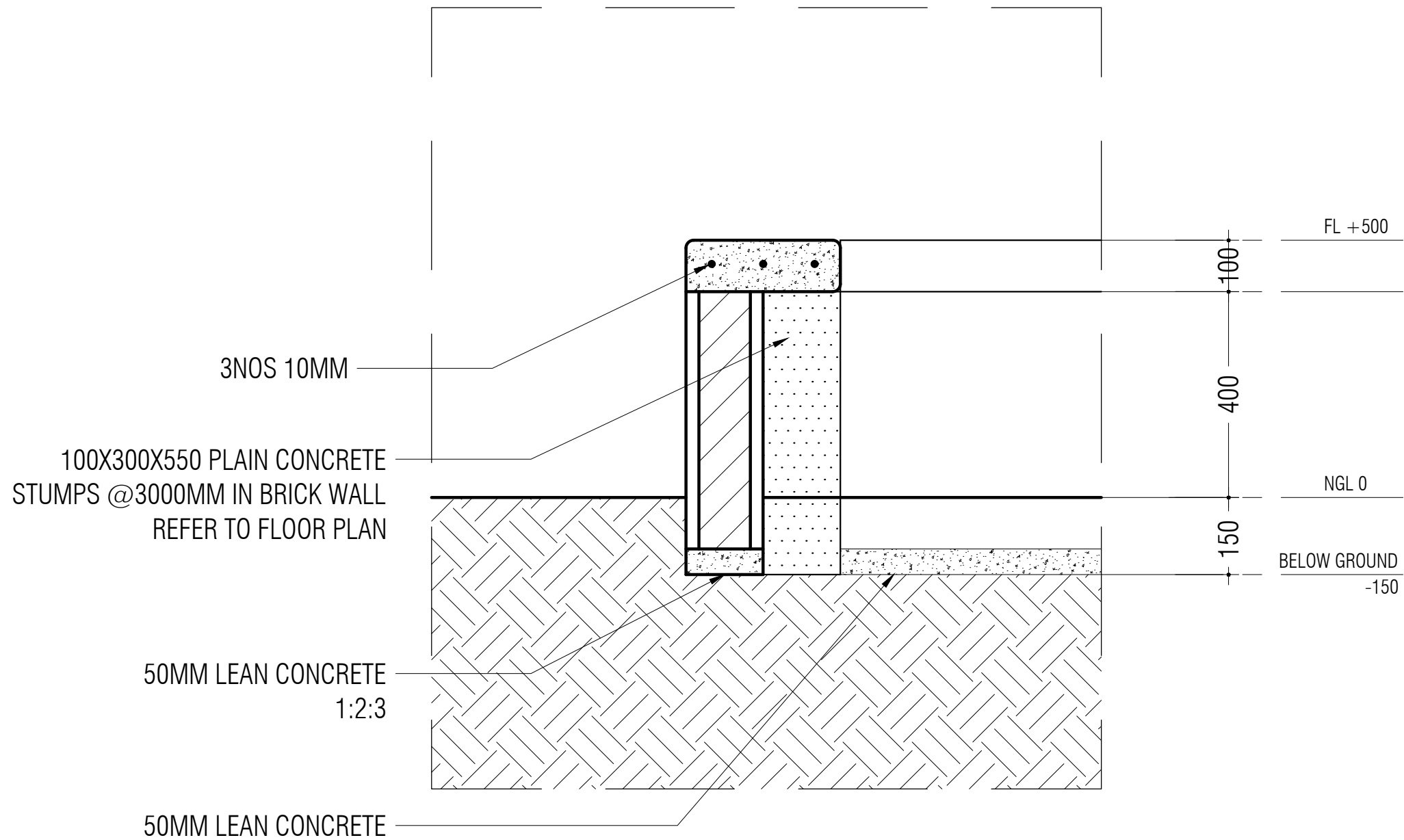

BOUNDARY WALL WITH SEATING - DETAIL 3
SCALE 1:10

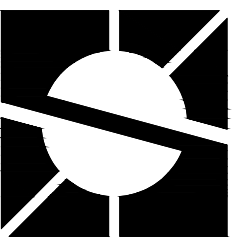

PROJECT NAME:
**HA.MOLHADHOO
PARK**

LOCATION:
HA.MOLHADHOO

CLIENT:
HA.MOLHADHOO COUNCIL

DESIGN FIRM:
SUNLIT DESIGN

ARCHITECTURAL CHECKER:
-

STRUCTURAL ENGINEER:
ALI AFAAG

STRUCTURAL CHECKER:
-

DATE:
12.06.2022

NOTES:
DIMENSION IN MM

DRAWING TITLE:
DETAIL 4

SCALE:
1:10

PAGE NO.:

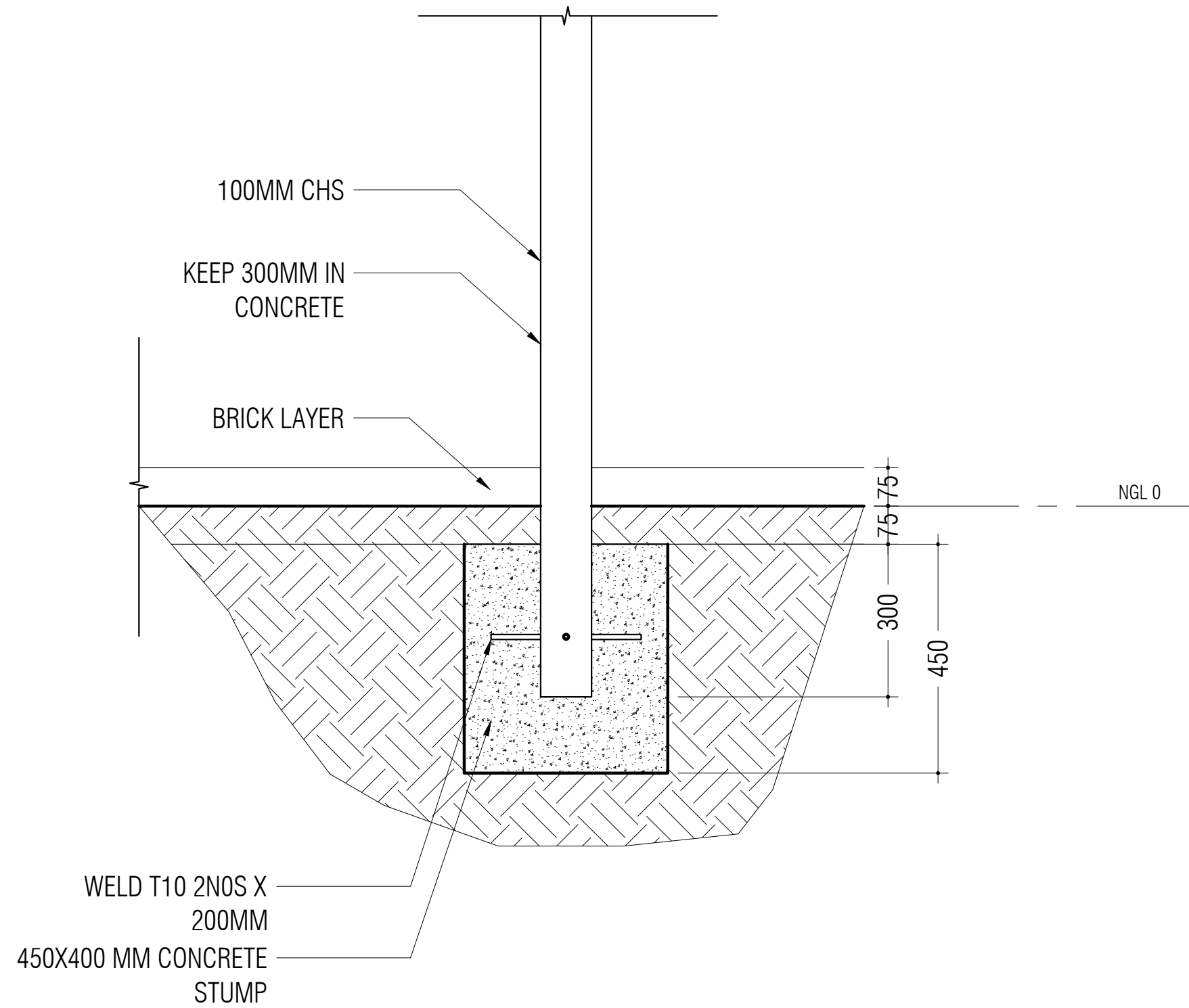

FOOTING - DETAIL 4
SCALE 1:10

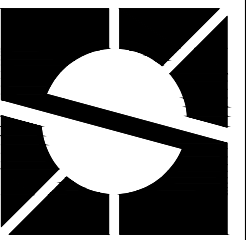

PROJECT NAME:
**HA.MOLHADHOO
PARK**

LOCATION:
HA.MOLHADHOO

CLIENT:
HA.MOLHADHOO COUNCIL

DESIGN FIRM:
SUNLIT DESIGN

ARCHITECTURAL CHECKER:
-

STRUCTURAL ENGINEER:
ALI AFAAG

STRUCTURAL CHECKER:
-

DATE:
12.06.2022

NOTES:

DIMENSION IN MM

DRAWING TITLE:
DOOR / WINDOW SCHEDULE

SCALE:
1:50

PAGE NO.:

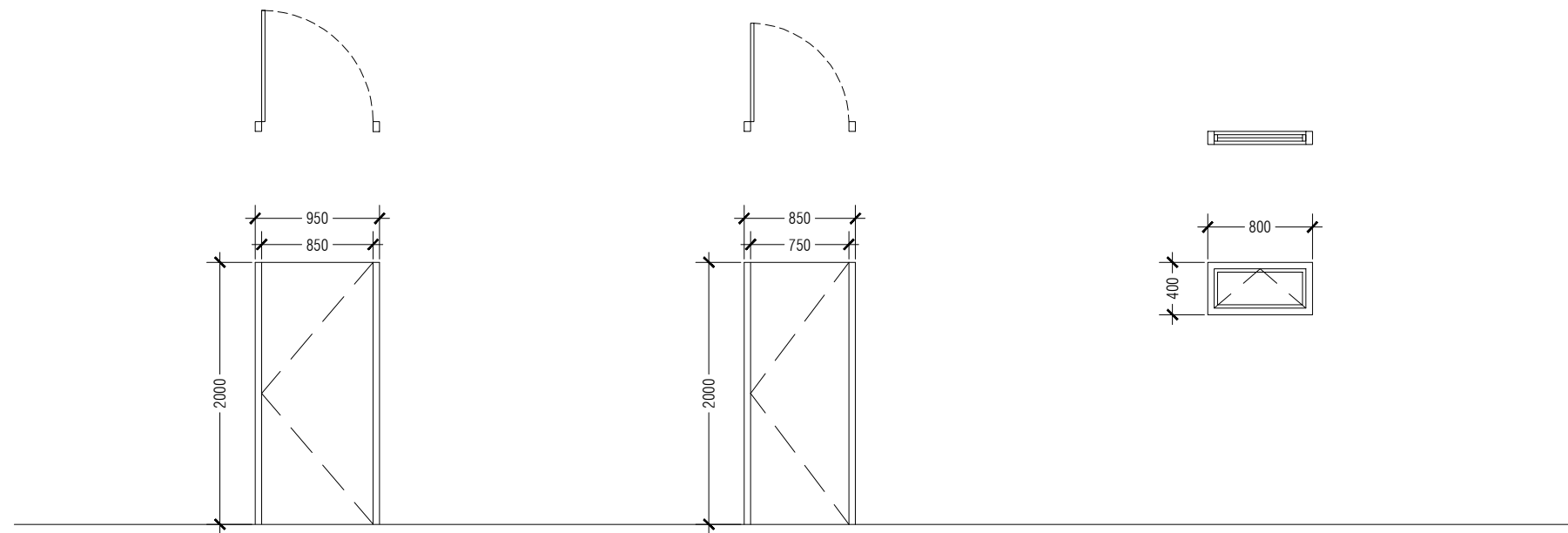

D1	SWING DOOR
REMARKS	PVC DOOR
OPEN AREA	1.7 SQM
LOCATION	TOILET
QUANTITY	1

D2	SWING DOOR
REMARKS	PVC DOOR
OPEN AREA	1.5 SQM
LOCATION	TOILET
QUANTITY	1

W1	SWING DOOR
REMARKS	ALUMINUM FRAMED DOOR WITH POWDER COATED [60 MICRONS] ONE WAY MIRROR GLASS DOUBLE GLAZE
OPEN AREA	0.32 SQM
LOCATION	TOILET
QUANTITY	1

DOOR / WINDOW SCHEDULE
SCALE 1:50

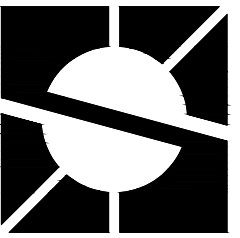

PROJECT NAME:
**HA.MOLHADHOO
PARK**

LOCATION:
HA.MOLHADHOO

CLIENT:
HA.MOLHADHOO COUNCIL

DESIGN FIRM:
SUNLIT DESIGN

ARCHITECTURAL CHECKER:
-

STRUCTURAL ENGINEER:
ALI AFAAG

STRUCTURAL CHECKER:
-

DATE:
12.06.2022

NOTES:

DIMENSION IN MM

DRAWING TITLE:
PLAY CUBE DETAIL

SCALE:
1:10

PAGE NO.:

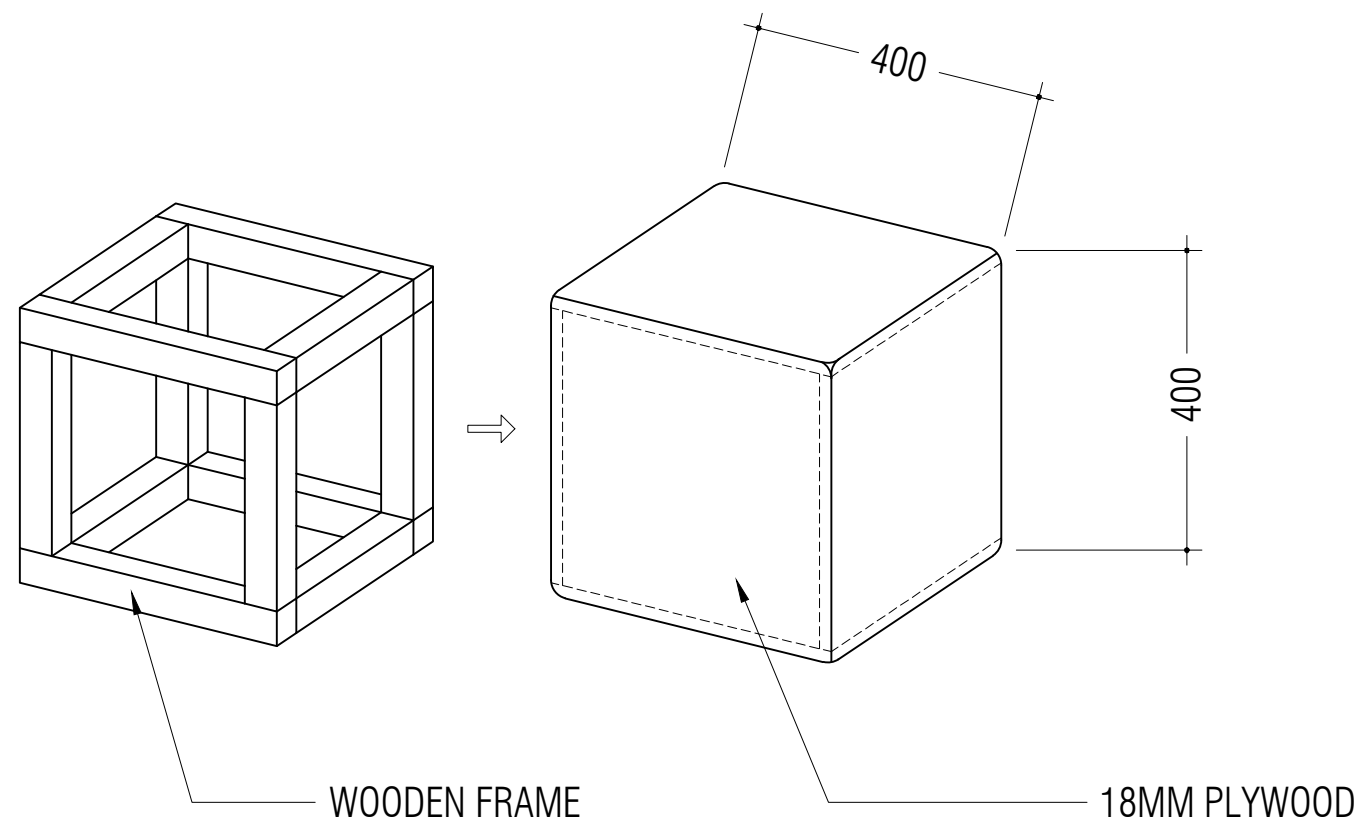

SURFACE PRIMED AND PLASTERED
ALL EDGES TO BE ROUNDED
SURFACE FINISH: EXTERIOR PAINT

PLAY CUBE DETAIL
SCALE 1:10

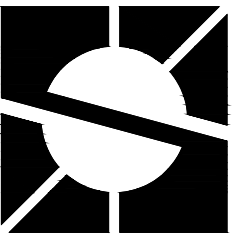

PROJECT NAME:
**HA.MOLHADHOO
PARK**

LOCATION:
HA.MOLHADHOO

CLIENT:
HA.MOLHADHOO COUNCIL

DESIGN FIRM:
SUNLIT DESIGN

ARCHITECTURAL CHECKER:
-

STRUCTURAL ENGINEER:
ALI AFAAG

STRUCTURAL CHECKER:
-

DATE:
12.06.2022

NOTES:

DIMENSION IN MM

Contractor may use this design as a reference to make or import a similar bench

DRAWING TITLE:
BENCH TYPE 1 DETAIL

SCALE:
1:20

PAGE NO.:

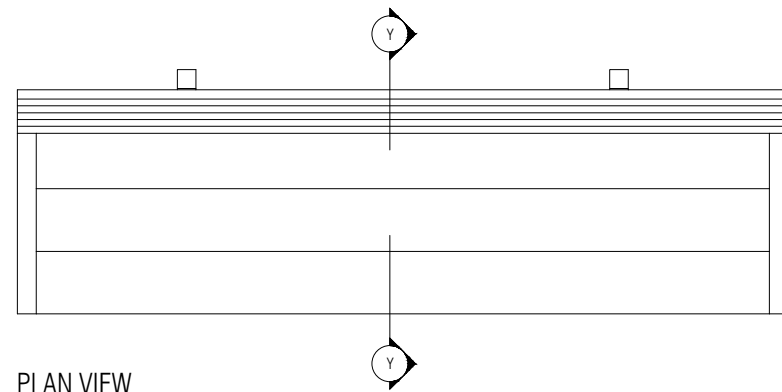

PLAN VIEW

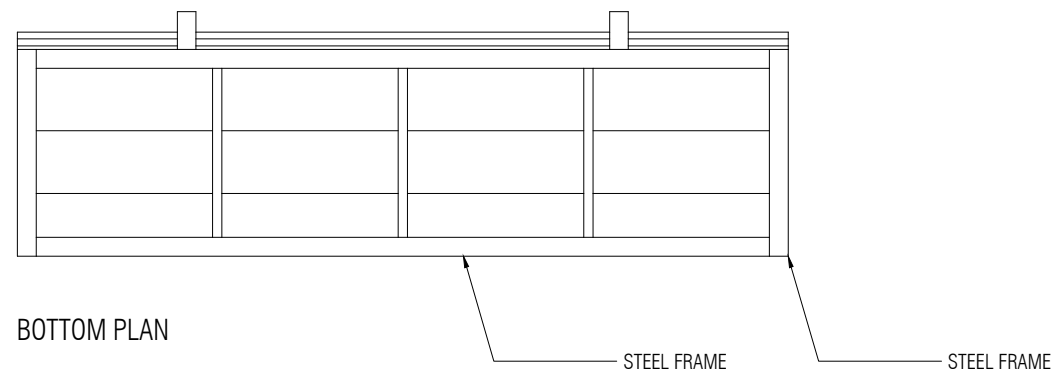

BOTTOM PLAN

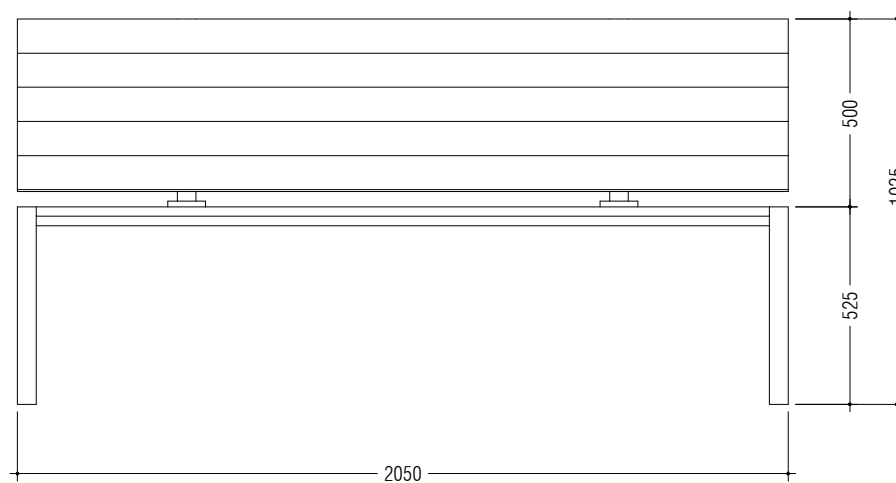
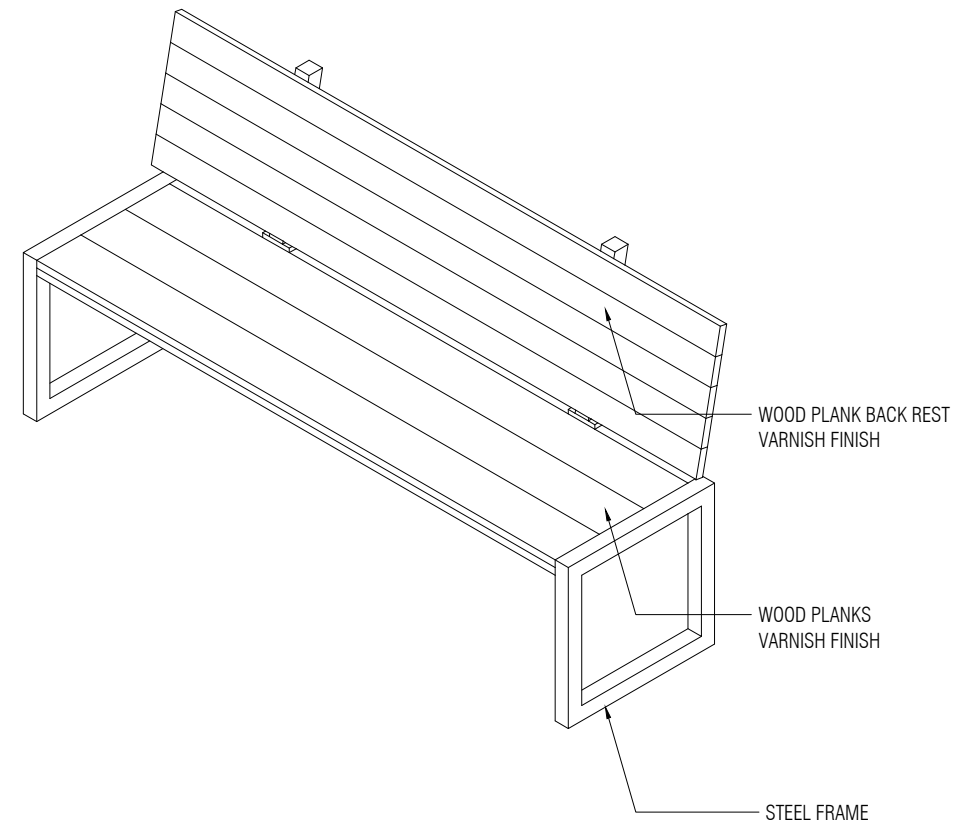

FRONT VIEW

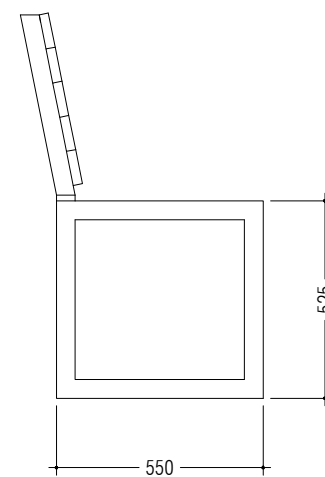

FRONT VIEW

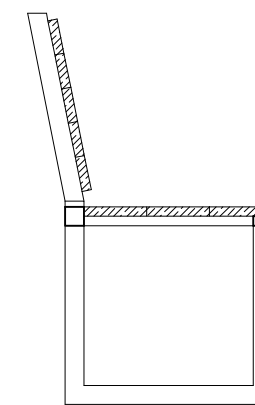

SECTION Y

BENCH TYPE 1 DETAIL
SCALE 1:20

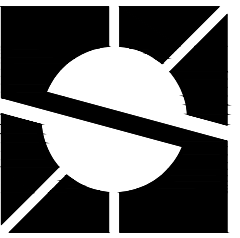

PROJECT NAME:
**HA.MOLHADHOO
PARK**

LOCATION:
HA.MOLHADHOO

CLIENT:
HA.MOLHADHOO COUNCIL

DESIGN FIRM:
SUNLIT DESIGN

ARCHITECTURAL CHECKER:
-

STRUCTURAL ENGINEER:
ALI AFAAG

STRUCTURAL CHECKER:
-

DATE:
12.06.2022

NOTES:

DIMENSION IN MM

Contractor may use this design as a
reference to make or import a
similar bench

DRAWING TITLE:
BENCH TYPE 2 DETAIL

SCALE:
1:20

PAGE NO.:

15

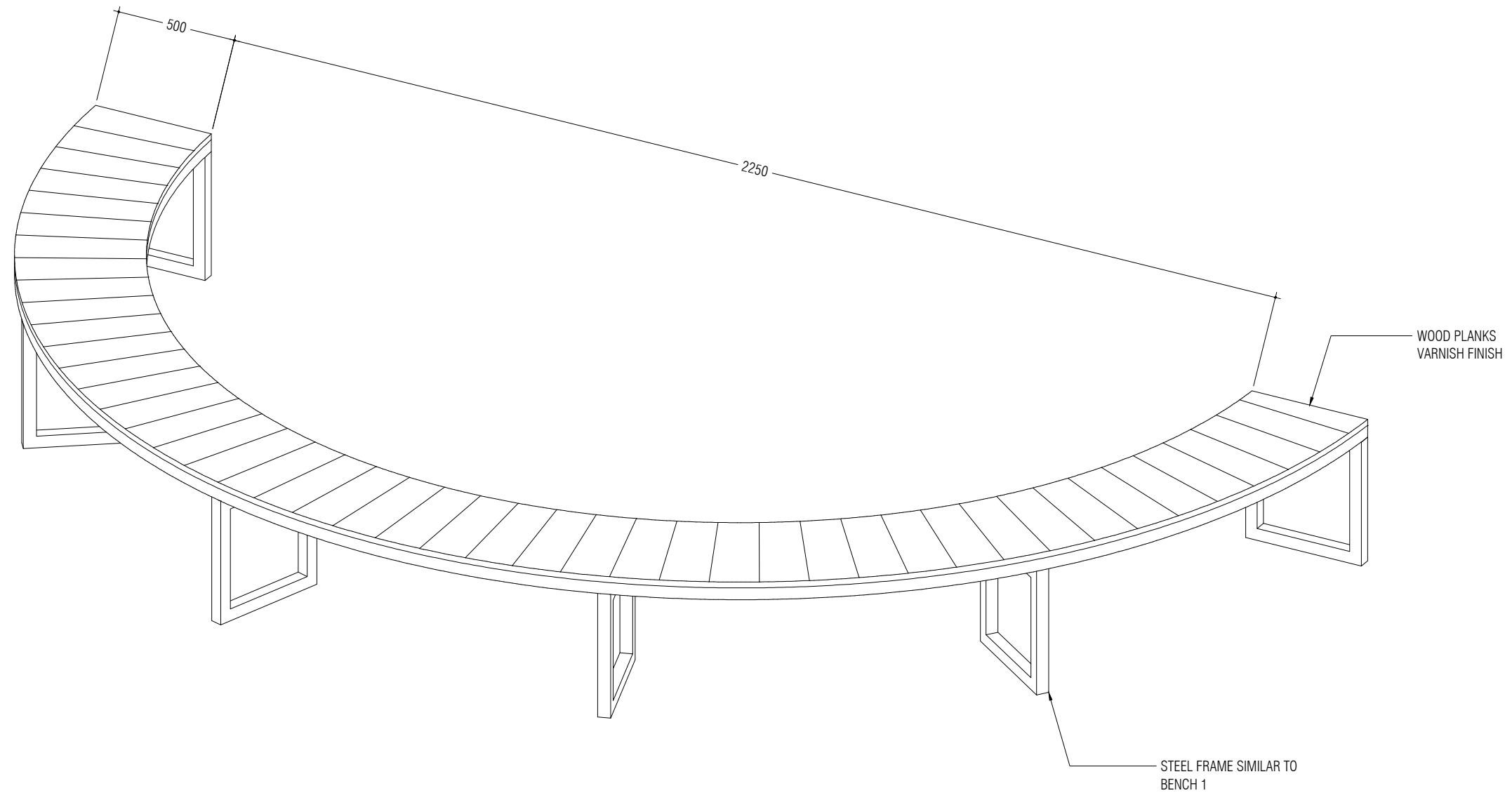

NOTES :
SIZE OF THE BENCH TO BE MEASURED ON SITE
AROUND THE EXISTING TREE

BENCH TYPE 2 DETAIL
SCALE 1:20

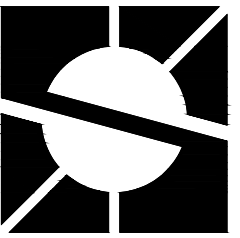

PROJECT NAME:
**HA.MOLHADHOO
PARK**

LOCATION:
HA.MOLHADHOO

CLIENT:
HA.MOLHADHOO COUNCIL

DESIGN FIRM:
SUNLIT DESIGN

ARCHITECTURAL CHECKER:
-

STRUCTURAL ENGINEER:
ALI AFAAG

STRUCTURAL CHECKER:
-





DATE:
12.06.2022

NOTES:
DIMENSION IN MM

DRAWING TITLE:
EQUIPMENT

SCALE:
-

PAGE NO.:

ITEM NAME AND DESCRIPTION	
	<p>TRAMPOLINE REFER TO PLAN FOR LOCATION</p> <p>PROPOSED TRAMPOLINE SIZE TO BE 10 FT (3000MM) IN DIAMETER TRAMPOLINE BASED TO BE LEVELED</p> <p>STEEL ROD TO BE WELDED TO THE LEGS AND ANCHORED TO THE GROUND IF NECESSARY</p>
	<p>SEESAW REFER TO PLAN FOR LOCATION</p> <p>SEESAW CAN BE MADE LOCALLY OR IMPORTED</p> <p>SEESAW CAN BE MADE FROM STEEL PIPES AND WOOD. THIS METHOD CAN SIGNIFICANTLY LOWER THE COST</p>
	<p>CLIMBING NET REFER TO PLAN FOR LOCATION</p> <p>CLIMBING NET CAN BE MADE LOCALLY OR IMPORTED</p> <p>CLIMBING NET CAN BE MADE FROM STEEL PIPE FRAME OR FROM LOCALLY SOURCED WOOD. LEGS OF THE CLIMBING NET TO BE SET 300MM BELOW GROUND WITH A CEMENT FOOTING FOR ADDITIONAL SUPPORT THE NET CAN BE MADE FROM ROPE.</p>
	<p>BALANCING BEAM REFER TO PLAN FOR LOCATION</p> <p>BALANCING BEAM CAN BE MADE LOCALLY</p> <p>WOOD LOGS THAT HAS BEEN TREATED AND FINISHED WITH EXTERIOR PRIMER CAN BE USED TO MAKE VARIOUS DESIGNS. THIS CAN BE A COST EFFECTIVE YET FUN PLAY SET</p>
	<p>SWING REFER TO PLAN FOR LOCATION</p> <p>SWING CAN BE MADE LOCALLY OR IMPORTED</p> <p>SWING FRAME CAN BE MADE FROM STEEL OR WOOD. SWING SET LEGS TO BE ANCHORED TO THE GROUND FOR SUPPORT</p>