

GROUND FLOOR PAN

SCALE 1:100

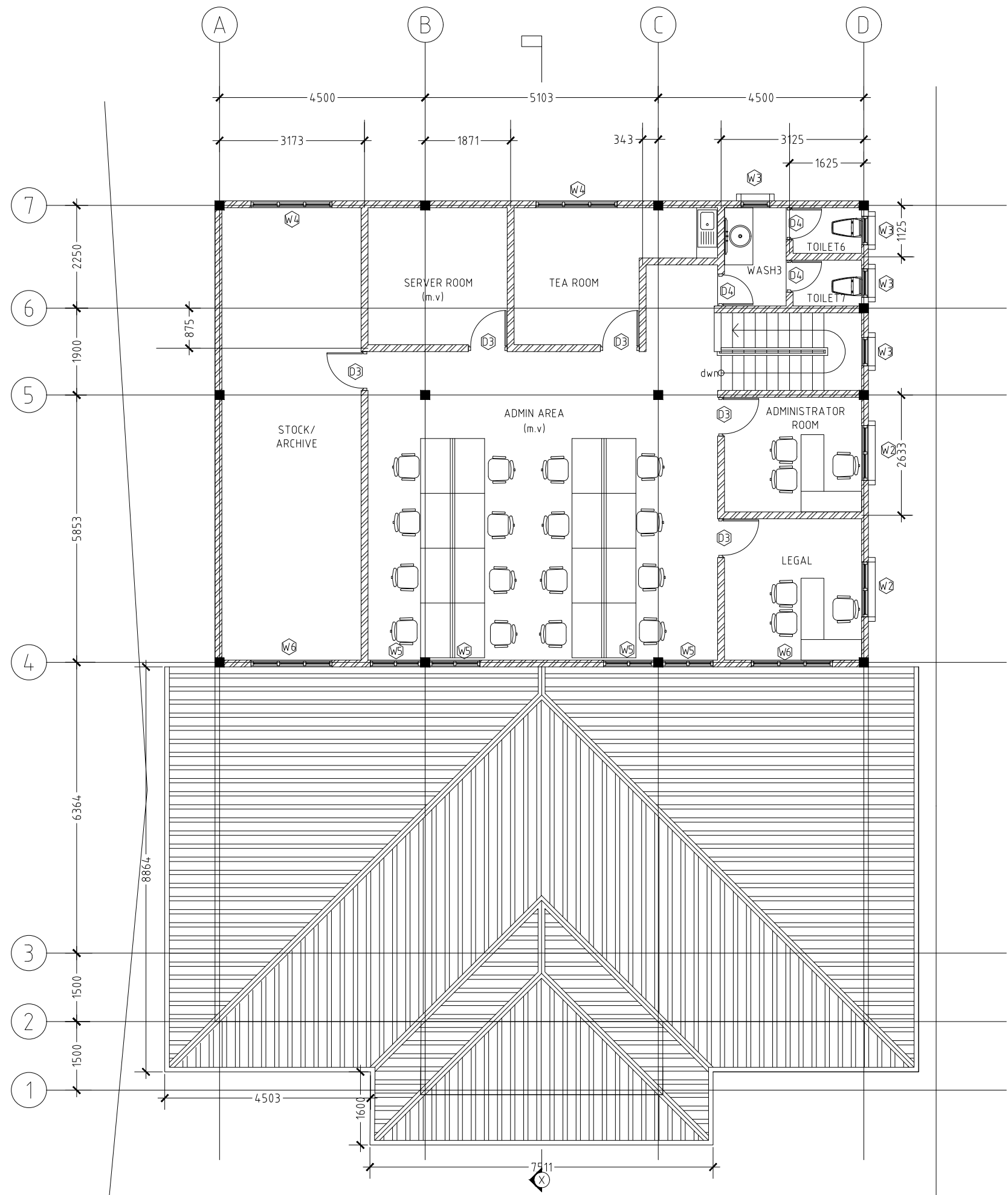



FIRST FLOOR PAN
SCALE 1:100





ELEVATION-A
SCALE 1:100



ELEVATION-B
SCALE 1:100

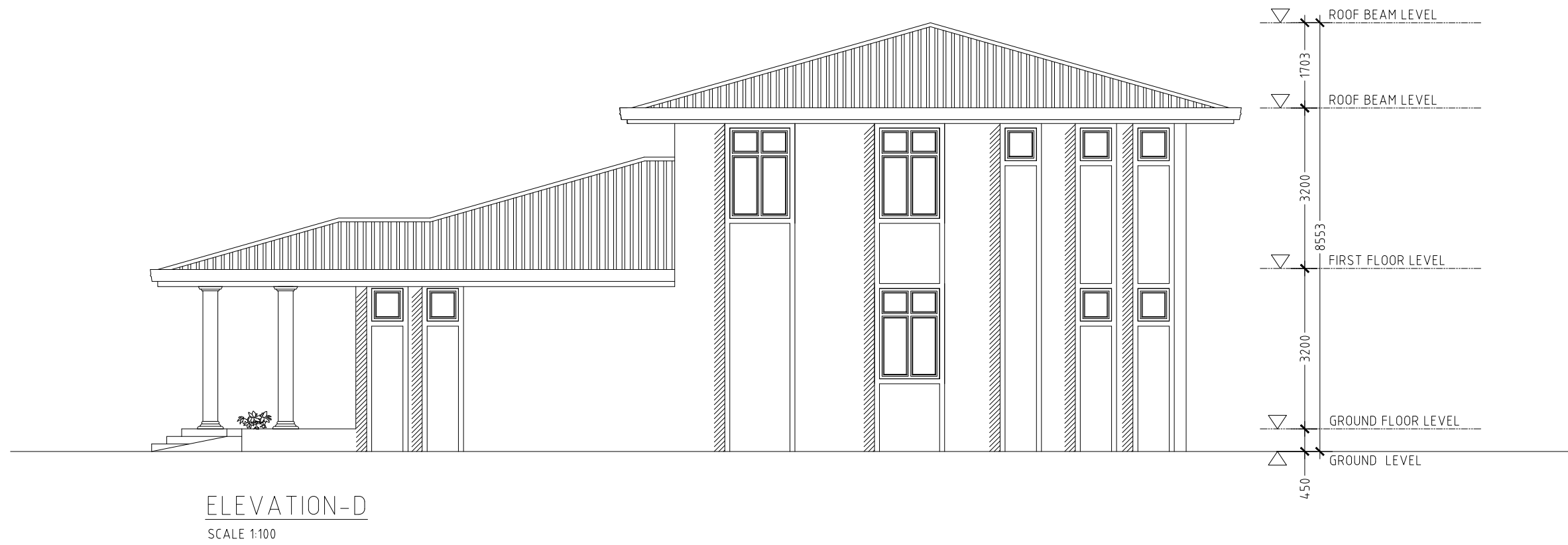
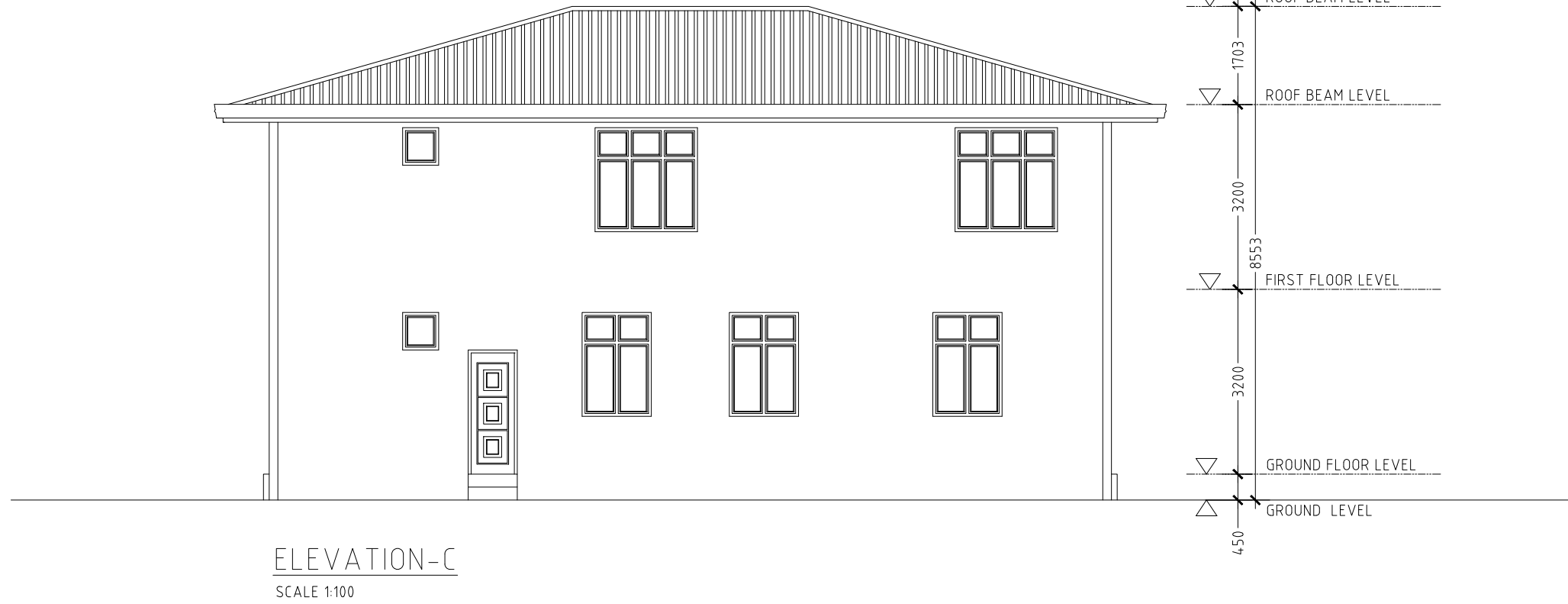

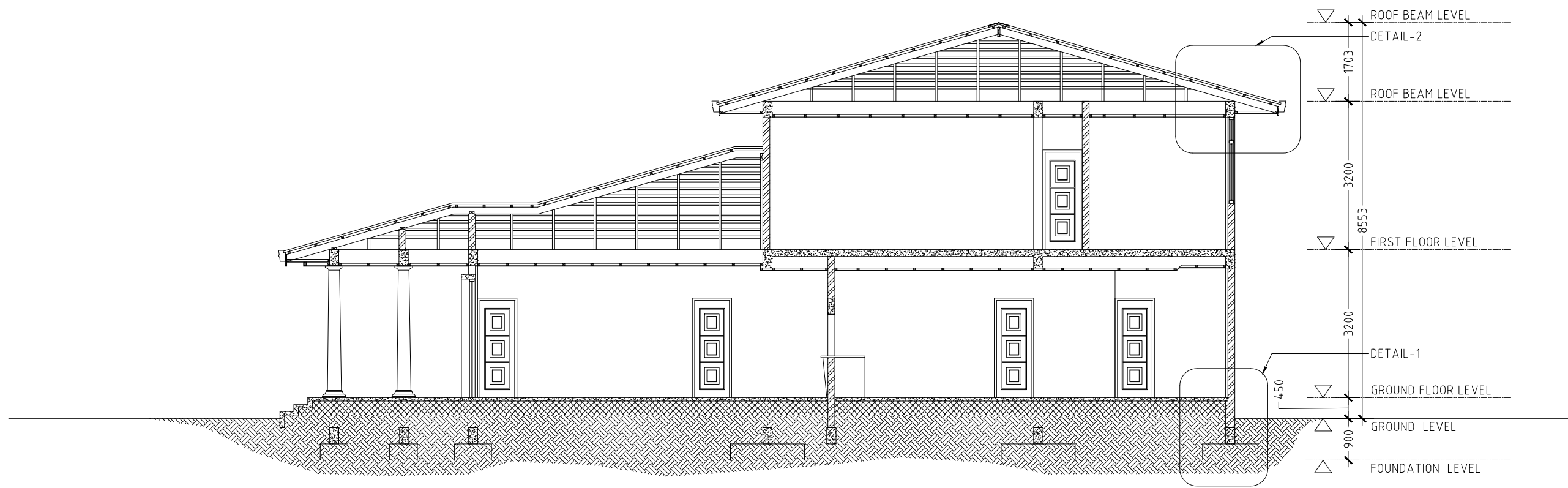











SECTION-X
SCALE 1:100

	D1	D2	D3	D4	D5	W1	W1a
ELEVATION							
FFL							
SIZE	1900 X 2700	900 X 2150	850 X 2150	700 X 2150	800 X 2050	700 X 1700	700 X 1700
FRAME	ALUMINUM FRAME 60 MICRON WHITE POWDER COATED	ALUMINUM FRAME 60 MICRON WHITE POWDER COATED	TIMBER	ALUMINUM FRAME 60 MICRON WHITE POWDER COATED	STEEL	ALUMINUM FRAME 60 MICRON WHITE POWDER COATED	ALUMINUM FRAME 60 MICRON WHITE POWDER COATED
GLAZING	6mm TINTED GLASS	CLUDDING	DECORATED TIMBER	CLUDDING	STEEL BARS	6mm TINTED GLASS	6mm TINTED GLASS

	W2	W3	W4	W5	W6
ELEVATION					
FFL					
SIZE	1200 X 1800	625X 650	1775 X 1800	1100 X 750	1775 X 750
FRAME	ALUMINUM FRAME 60 MICRON WHITE POWDER COATED	ALUMINUM FRAME 60 MICRON WHITE POWDER COATED	ALUMINUM FRAME 60 MICRON WHITE POWDER COATED	ALUMINUM FRAME 60 MICRON WHITE POWDER COATED	ALUMINUM FRAME 60 MICRON WHITE POWDER COATED
GLAZING	6mm TINTED GLASS	6mm TINTED GLASS	6mm TINTED GLASS	6mm TINTED GLASS	6mm TINTED GLASS

DOOR/WINDOW SCHEDULE
SCALE 1:50

LEGEND OF FIRE	
SYMBOL	DESCRIPTION
	DRY CHEMICAL POWDER FIRE EXTINGUISHER
	CO ₂ GAS FIRE EXTINGUISHER
	SMOKE DETECTOR
	HEAT DETECTOR
	FIRE PANEL
	MANUAL CALL POINT (1200MM FROM FFL)
	SOUNDER WITH STROBE LIGHT
	WATER BASED EXTINGUISHER (9KG)
	FIRE BLANKET
	EXIT SIGN

NOTE

- 1 - ALL SMOKE DETECTORS SHALL BE ADDRESSABLE TYPE
- 2 - CAPACITY OF EXTINGUISHERS TO BE FURTHER VERIFIED BY SPECIALIST SUPPLIERS
- 3 - SAMPLES OF ALL FIXTURES AND FITTINGS SHALL BE SUBMITTED FOR PROJECT MANAGER'S APPROVAL BEFORE INSTALLATION.
- 4 - BEFORE COMMENCEMENT OF WORK, CONTRACTOR TO SUBMIT SHOP DRAWINGS FOR:
 - CONDUIT PLANS IN RC SLABS.
 - CABLE TRAY LAYOUTS.
 - ALL FIXTURES, FIXINGS AND INSTALLATIONS.
- 5 - LOCATION OF FIRE DETECTION , ALARM DEVICES AND FIRE FIGHTING EQUIPMENTS SHALL BE MARKED ON SITE AND APPROVED BY PROJECT MANAGER BEFORE RELEVANT WALL CUTTING OR PLACING CONDUIT.

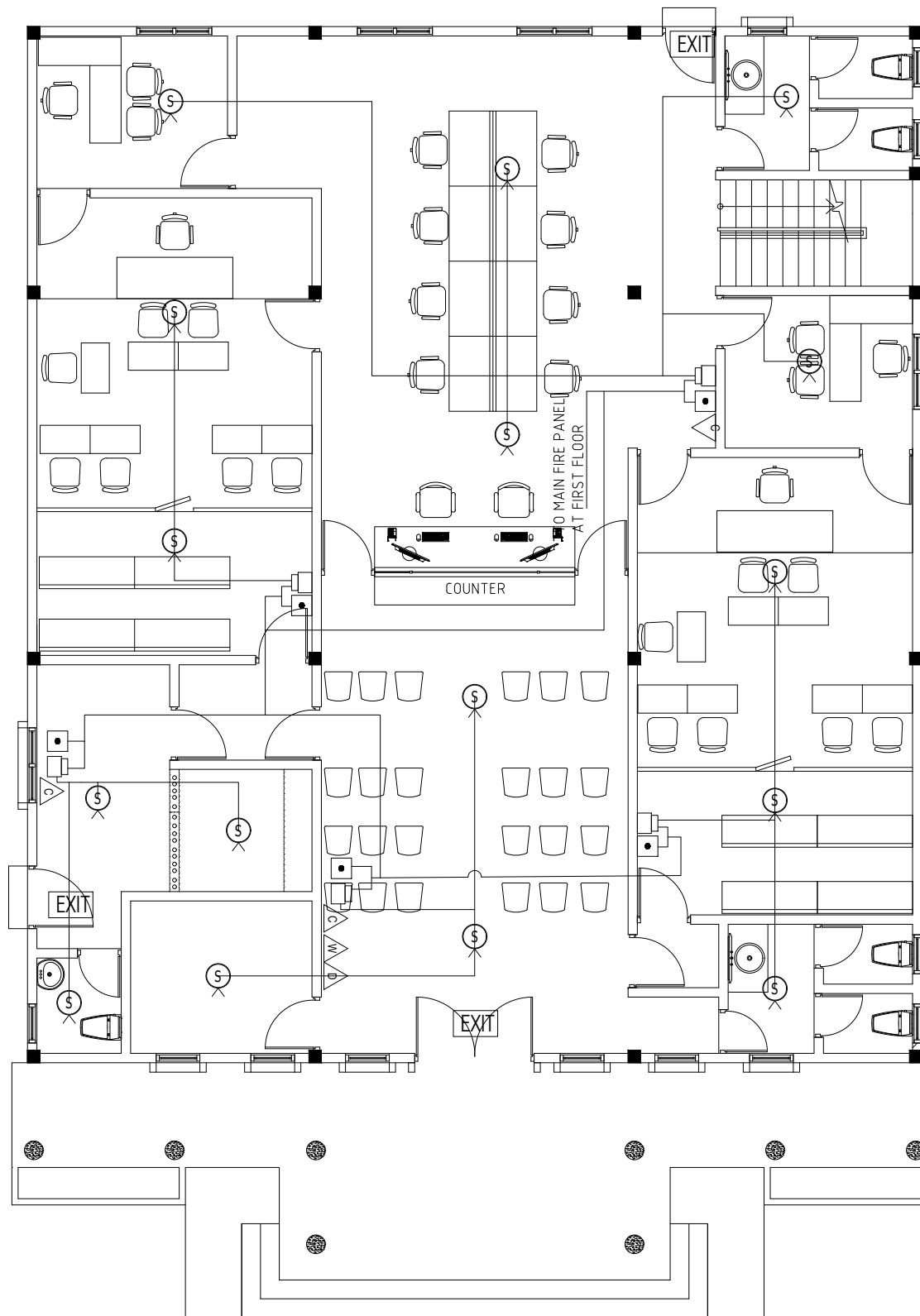

GROUND FLOOR
FIRE FIGHTING LAYOUT

SCALE 1:100

LEGEND OF FIRE	
SYMBOL	DESCRIPTION
	DRY CHEMICAL POWDER FIRE EXTINGUISHER
	CO ₂ GAS FIRE EXTINGUISHER
	SMOKE DETECTOR
	HEAT DETECTOR
	FIRE PANEL
	MANUAL CALL POINT (1200MM FROM FFL)
	SOUNDER WITH STROBE LIGHT
	WATER BASED EXTINGUISHER (9KG)
	FIRE BLANKET
	EXIT SIGN

NOTE

- 1 - ALL SMOKE DETECTORS SHALL BE ADDRESSABLE TYPE
- 2 - CAPACITY OF EXTINGUISHERS TO BE FURTHER VERIFIED BY SPECIALIST SUPPLIERS
- 3 - SAMPLES OF ALL FIXTURES AND FITTINGS SHALL BE SUBMITTED FOR PROJECT MANAGER'S APPROVAL BEFORE INSTALLATION.
- 4 - BEFORE COMMENCEMENT OF WORK, CONTRACTOR TO SUBMIT SHOP DRAWINGS FOR:
 - CONDUIT PLANS IN RC SLABS.
 - CABLE TRAY LAYOUTS.
 - ALL FIXTURES, FIXINGS AND INSTALLATIONS.
- 5 - LOCATION OF FIRE DETECTION , ALARM DEVICES AND FIRE FIGHTING EQUIPMENTS SHALL BE MARKED ON SITE AND APPROVED BY PROJECT MANAGER BEFORE RELEVANT WALL CUTTING OR PLACING CONDUIT.

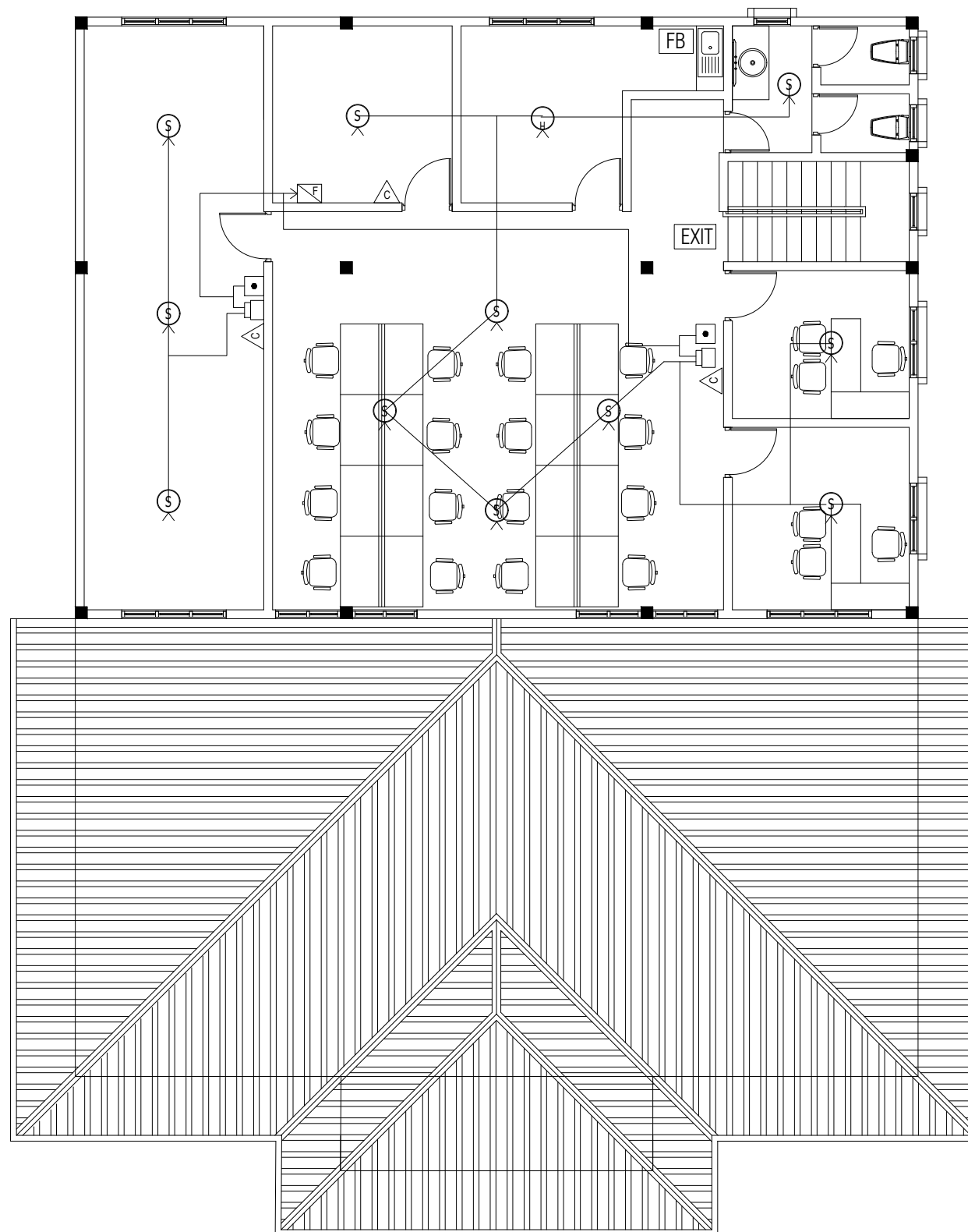

FIRST FLOOR
FIRE FIGHTING LAYOUT
SCALE 1:100

FRESH WATER SUPPLY TO
FIRST FLOOR LEVEL $\phi 25\text{mm}$
UPVC PIPES

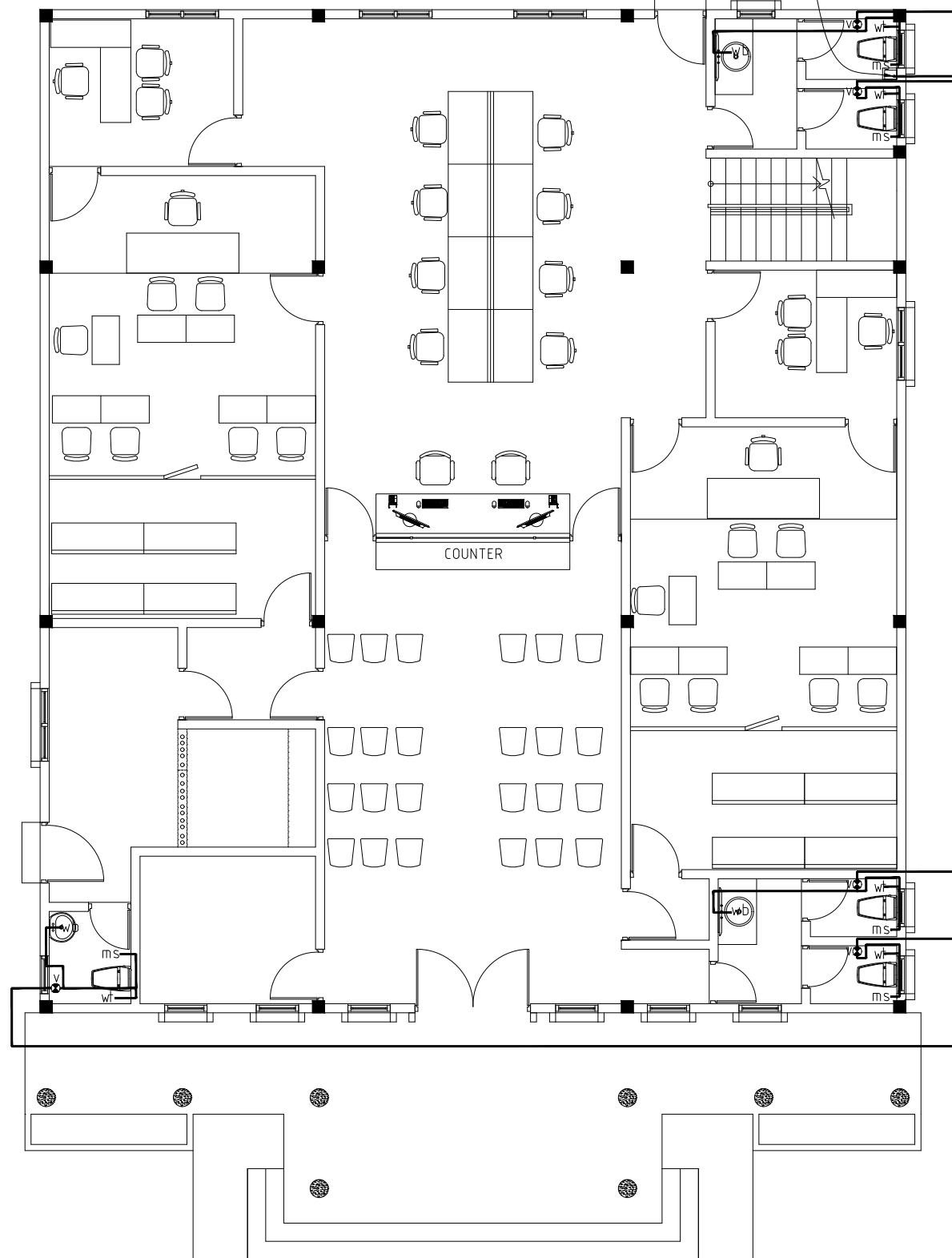

GROUND FLOOR
FRESH WATER SUPPLY LAYOUT
SCALE 1:150

FRESH WATER SUPPLY
FROM LOCAL SUPPLY
NETWORK



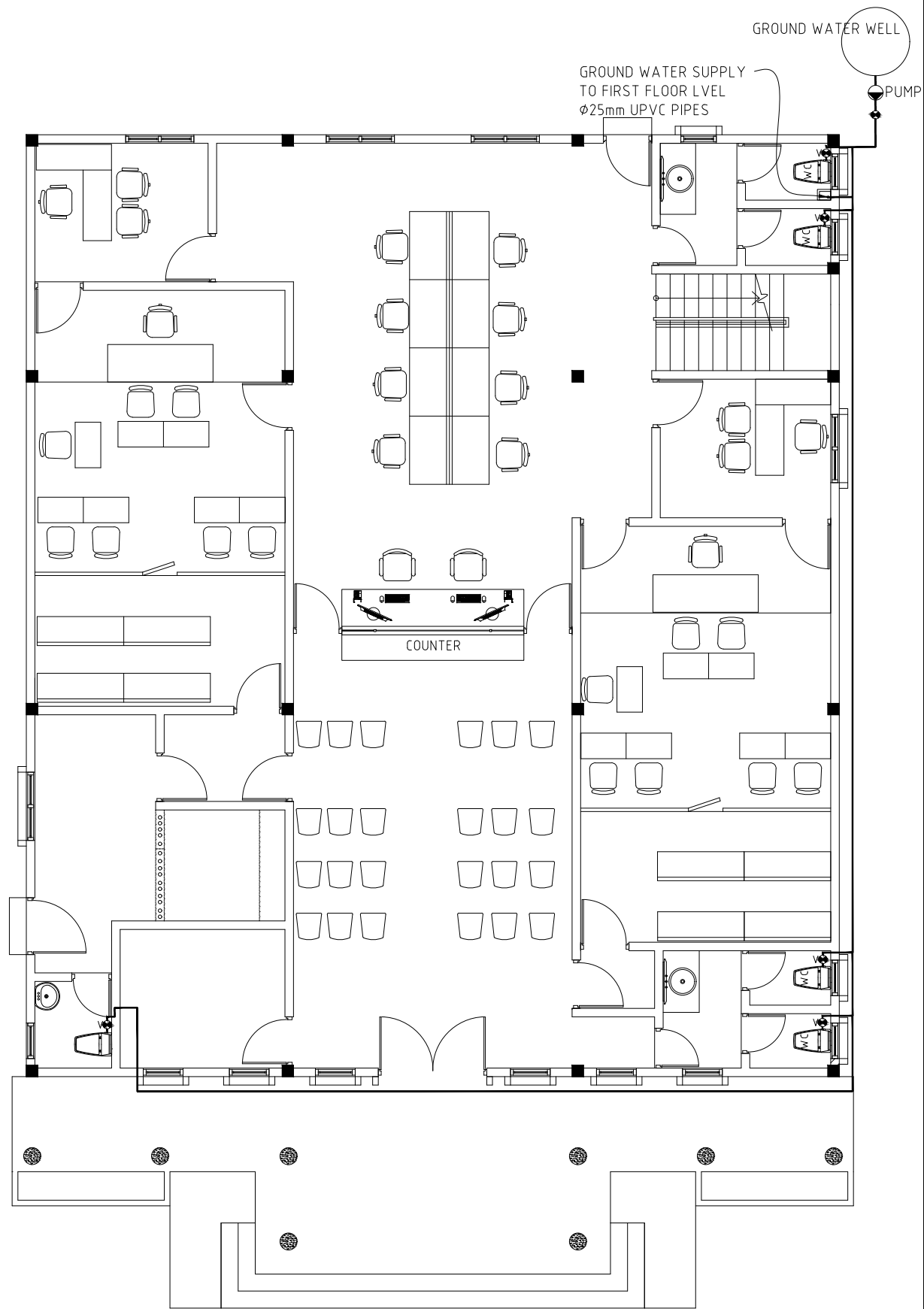

GROUND FLOOR
GROUND WATER SUPPLY LAYOUT
SCALE 1:100

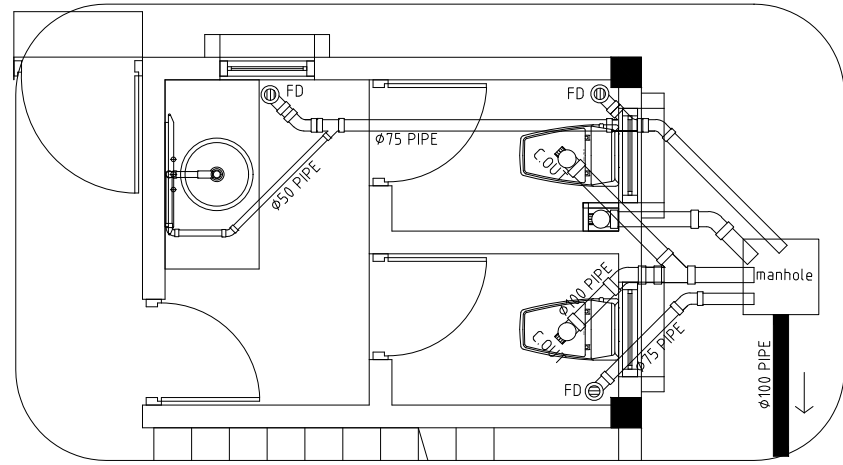

DETAIL-2
WASTE WATER DISPOSAL LAYOUT
SCALE 1:50

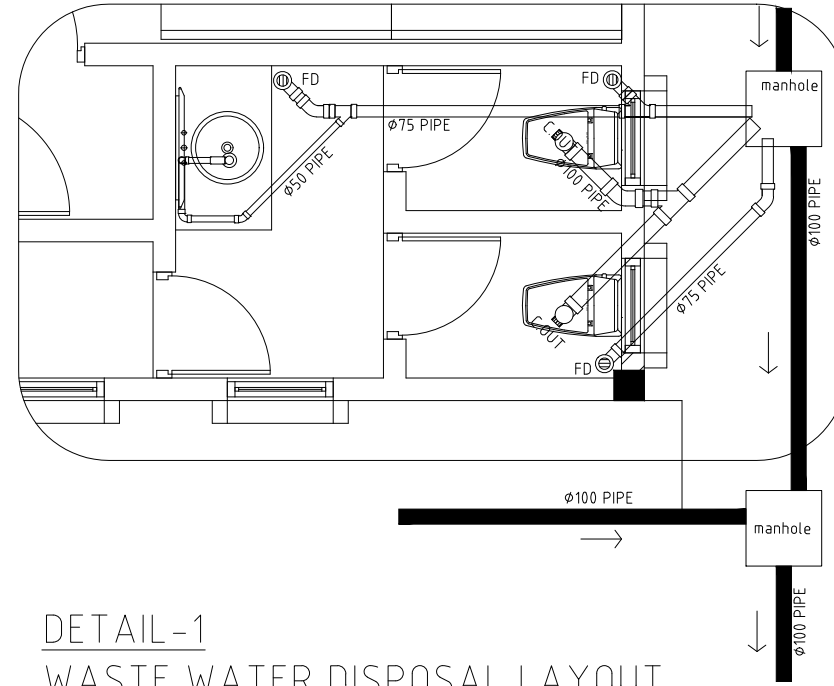

DETAIL-1
WASTE WATER DISPOSAL LAYOUT
SCALE 1:50

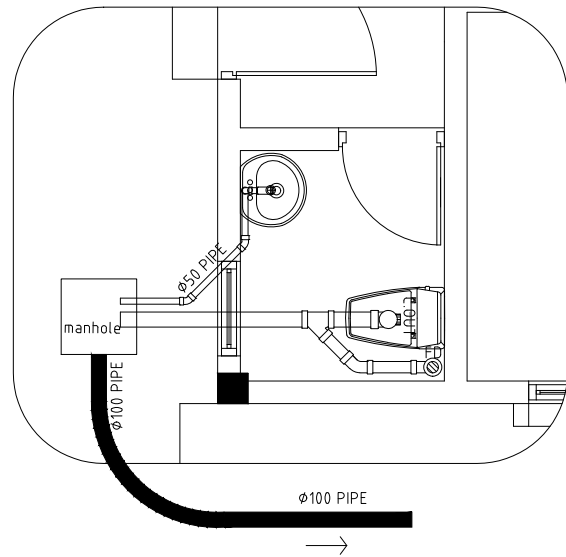

DETAIL-3
WASTE WATER DISPOSAL LAYOUT
SCALE 1:50

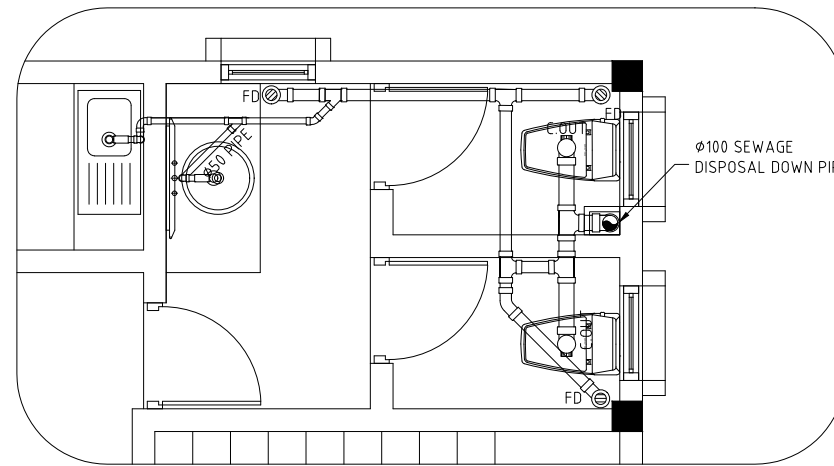

DETAIL-4
WASTE WATER DISPOSAL LAYOUT
SCALE 1:50

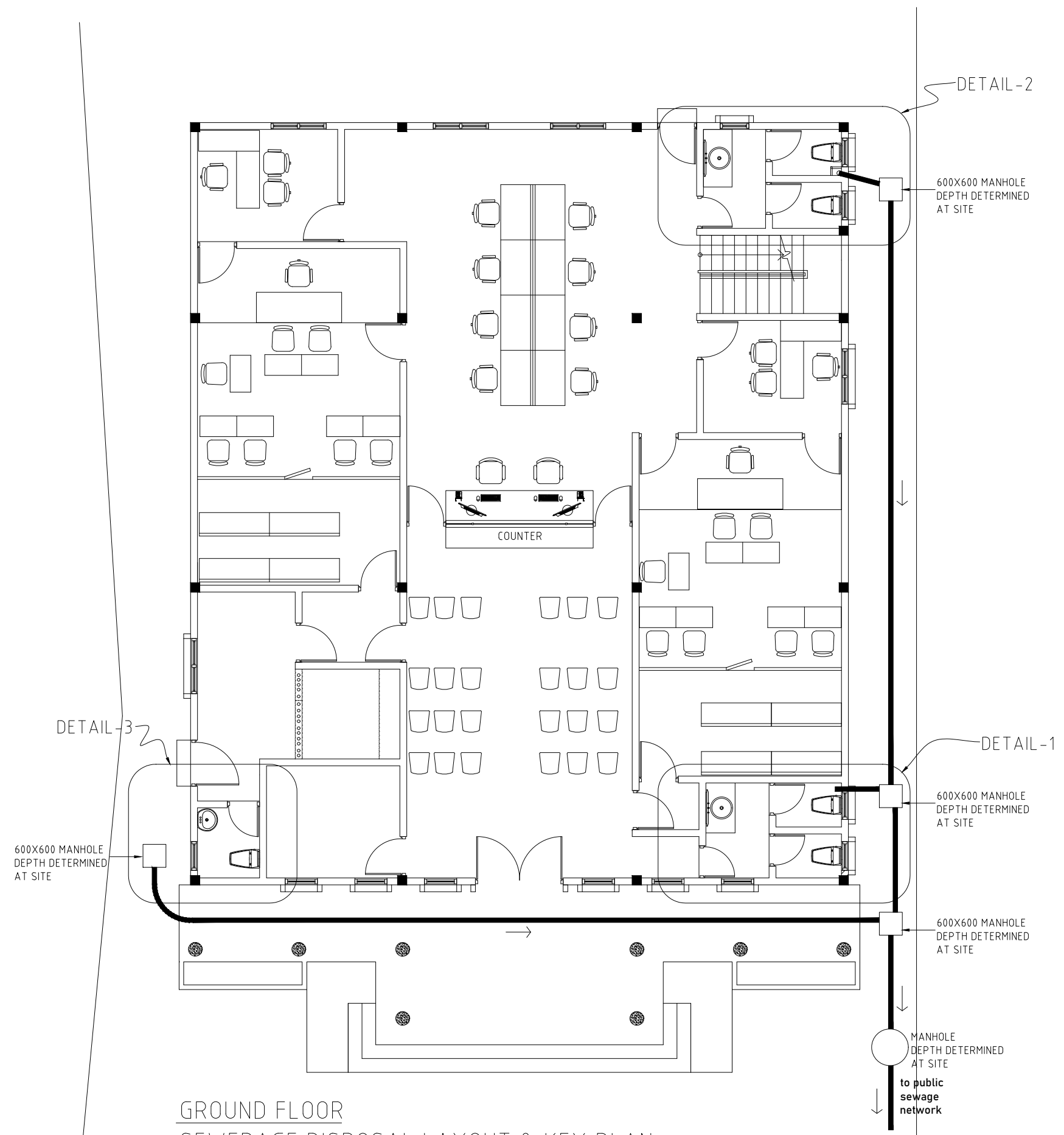



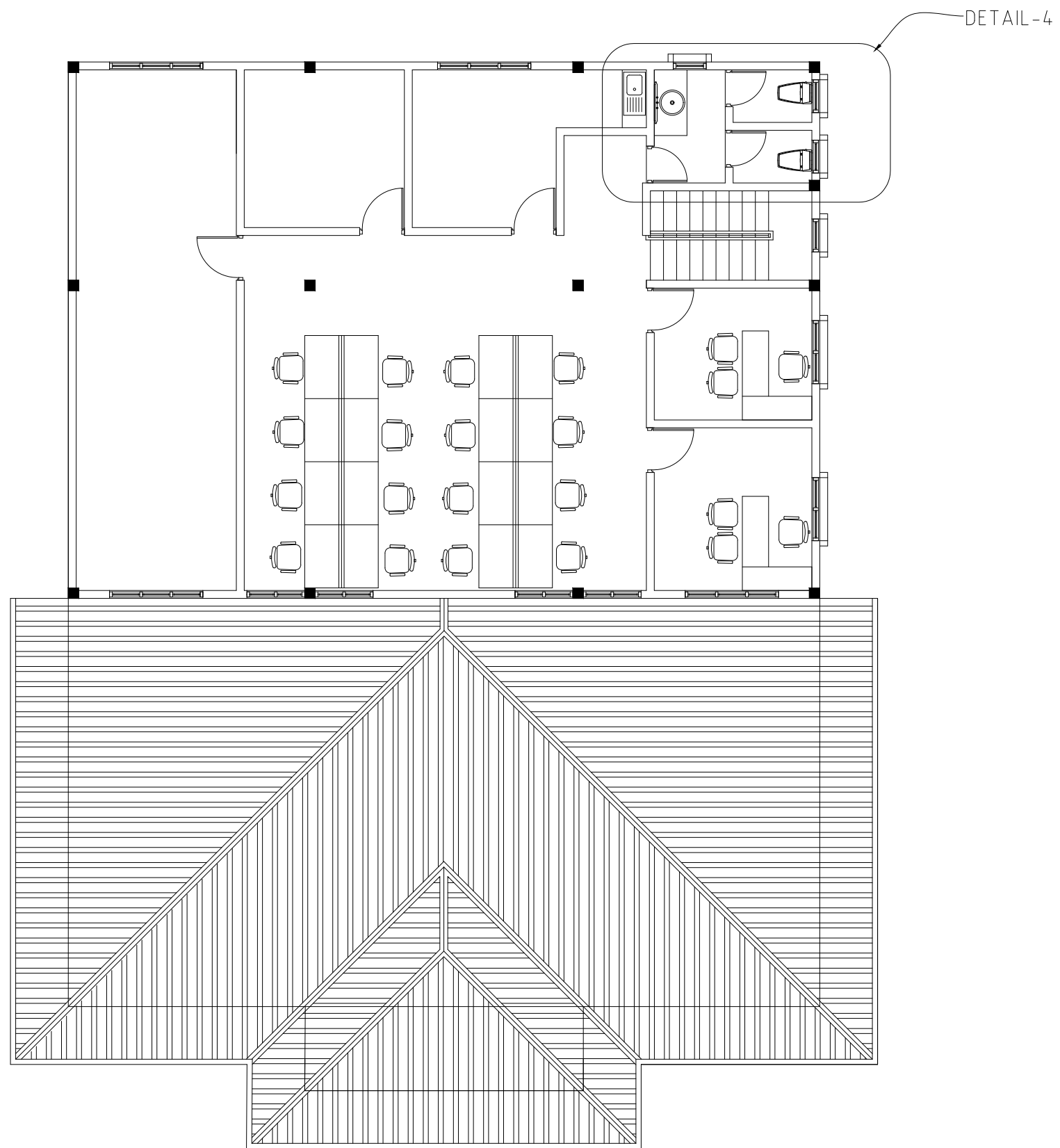























GROUND FLOOR
 SEWERAGE DISPOSAL LAYOUT & KEY PLAN
 SCALE 1:100



FIRST FLOOR
SEWERAGE DISPOSAL LAYOUT & KEY PLAN
SCALE 1:100

ELECTRICAL LEGEND



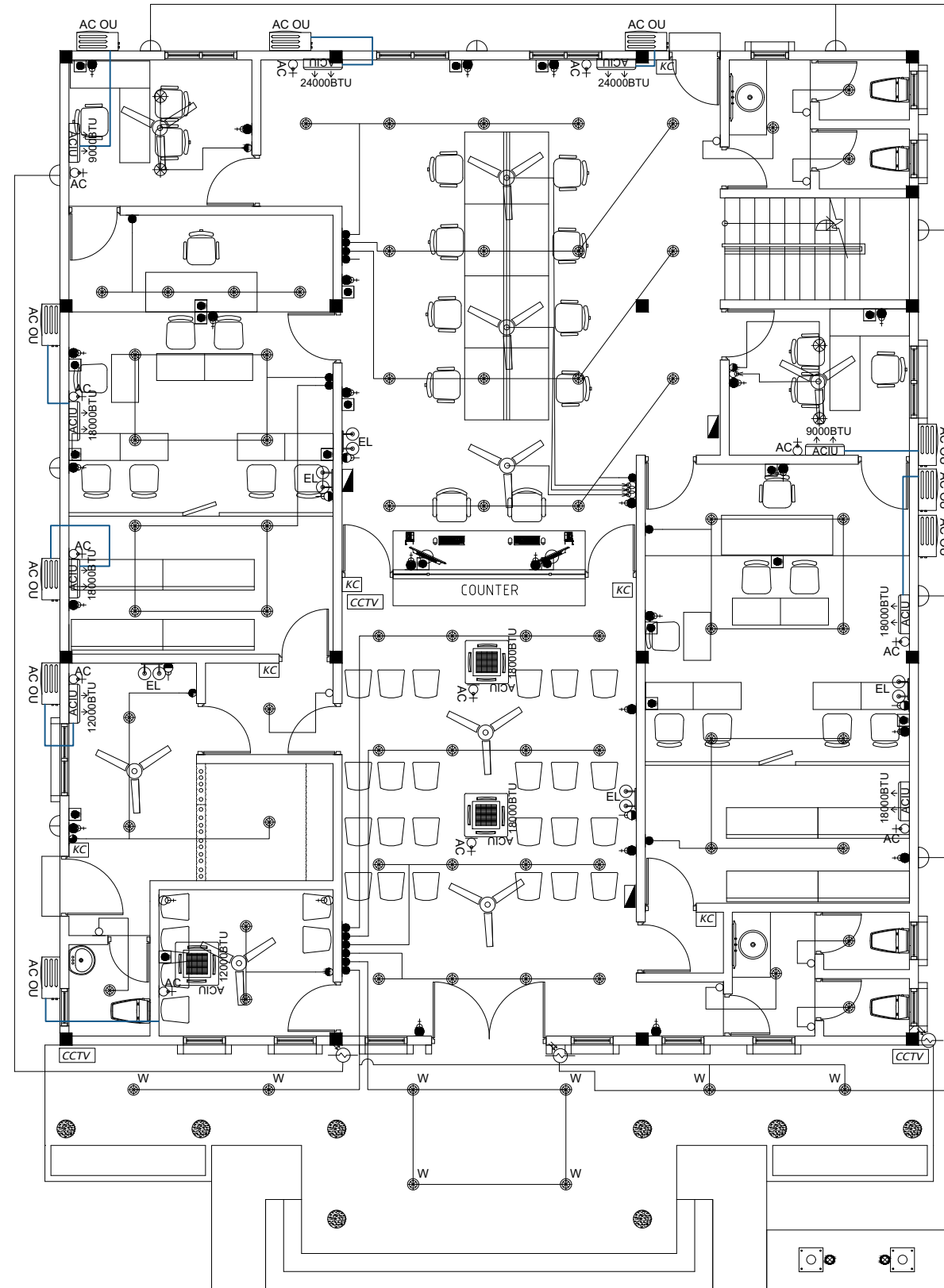























-  CEILING MOUNT LIGHT
-  SOFFIT MOUNT WEATHER PROOF LIGHT
-  EMERGENCY LIGHT
-  CEILING FAN
-  FAN SWITCH /REGULATOR
-  FOUR SWITCH 1.2MH
-  TRIPLE GANG SWITCH 1.2MH
-  DOUBLE GANG SWITCH 1.2MH
-  SINGLE GANG SWITCH 1.2MH
-  TELEPHONE/CAT5 SOCKET
-  CABLE TV SOCKET OUTLET
-  WALL SOCKET OUTLET (SINGLE 13A AT 300mm)
-  WALL SOCKET OUTLET (DOUBLE 13A AT 300mm)
-  WALL SOCKET OUTLET (DOUBLE 13A AT 1000mm)
-  WALL SOCKET OUTLET (SINGLE 13A AT 2500mm)
-  WALL SOCKET OUTLET (SERVICE 15A)
-  WALL SOCKET OUTLET 13A (ONE GANG) FOR HOOD(1800mm H) / IGNITION(300mmH)
-  D-BOARD
-  MAIN PANEL BOARD
-  ELECTRICAL METER
-  CCTV
-  ELECTRONIC LOCK SYSTEM
-  SECURITY MONITORING SYSTEM
-  KEY CARD
-  Photocell switch
-  Wall mount water proof light
-  Spotlight



GROUND FLOOR ELECTRICAL LAYOUT

SCALE 1:100

ELECTRICAL LEGEND

-  CEILING MOUNT LIGHT
-  SOFFIT MOUNT WEATHER PROOF LIGHT
-  EMERGENCY LIGHT
-  CEILING FAN
-  FAN SWITCH /REGULATOR
-  FOUR SWITCH 1.2MH
-  TRIPLE GANG SWITCH 1.2MH
-  DOUBLE GANG SWITCH 1.2MH
-  SINGLE GANG SWITCH 1.2MH
-  TELEPHONE/CAT5 SOCKET
-  CABLE TV SOCKET OUTLET
-  WALL SOCKET OUTLET (SINGLE 13A AT 300mm)
-  WALL SOCKET OUTLET (DOUBLE 13A AT 300mm)
-  WALL SOCKET OUTLET (DOUBLE 13A AT 1000mm)
-  WALL SOCKET OUTLET (SINGLE 13A AT 2500mm)
-  WALL SOCKET OUTLET (SERVICE 15A)
-  WALL SOCKET OUTLET 13A (ONE GANG)
FOR HOOD(1800mm H) / IGNITION(300mmH)
-  D-BOARD
-  MAIN PANEL BOARD
-  ELECTRICAL METER
-  CCTV
-  ELECTRONIC LOCK SYSTEM
-  SECURITY MONITORING SYSTEM
-  KEY CARD
-  Photocell switch
-  Wall mount water proof light

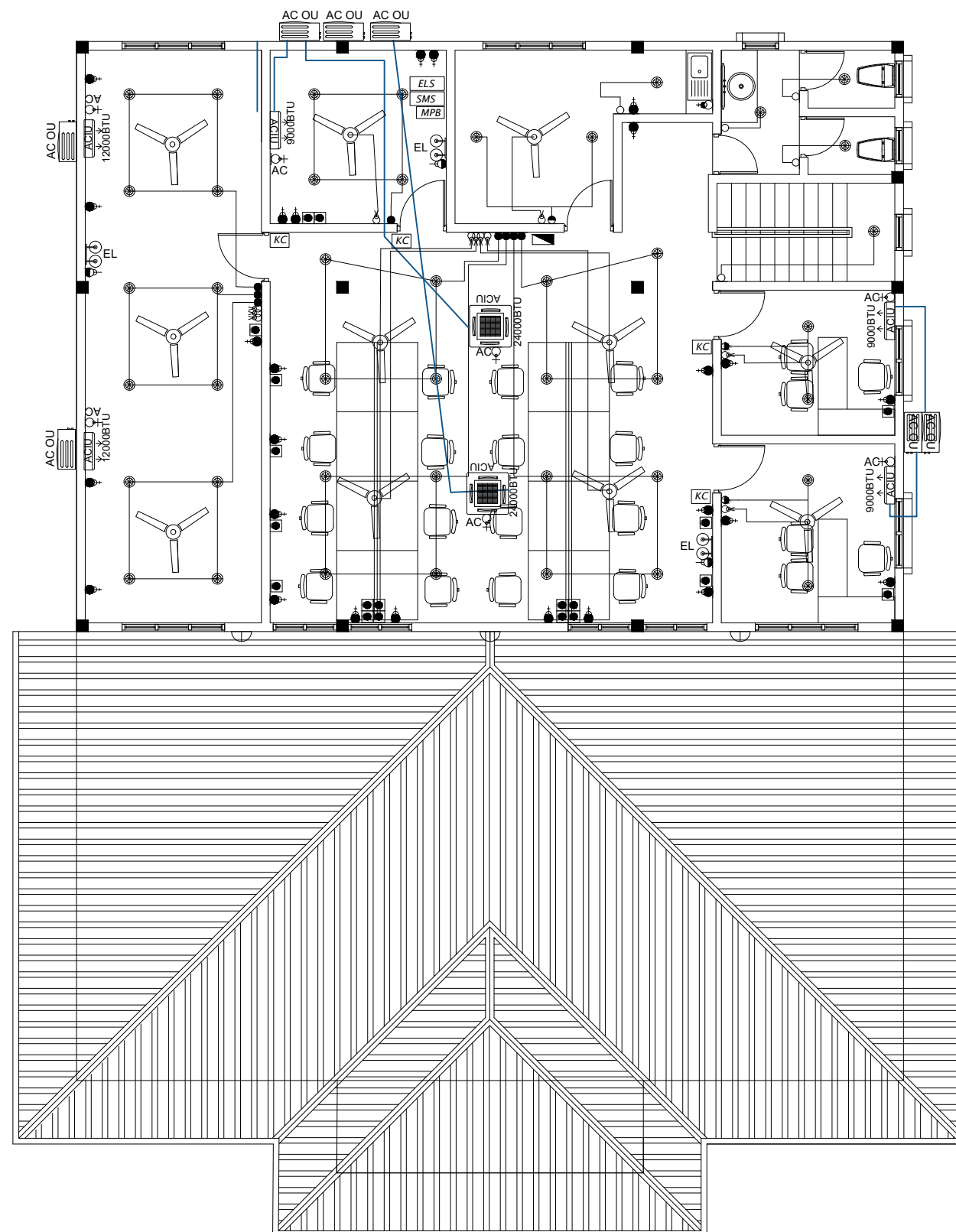

FIRST FLOOR ELECTRICAL LAYOUT

SCALE 1:100

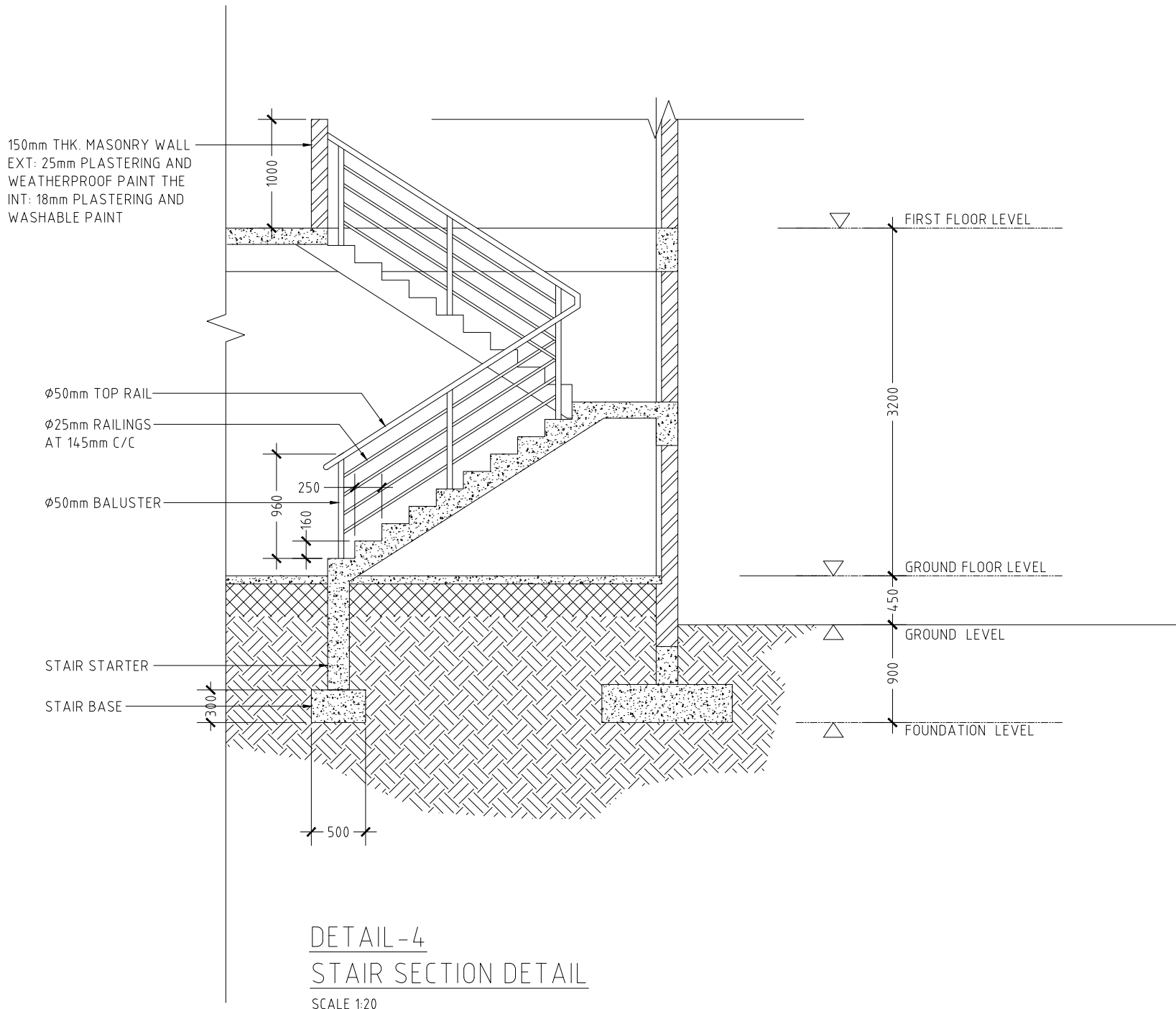
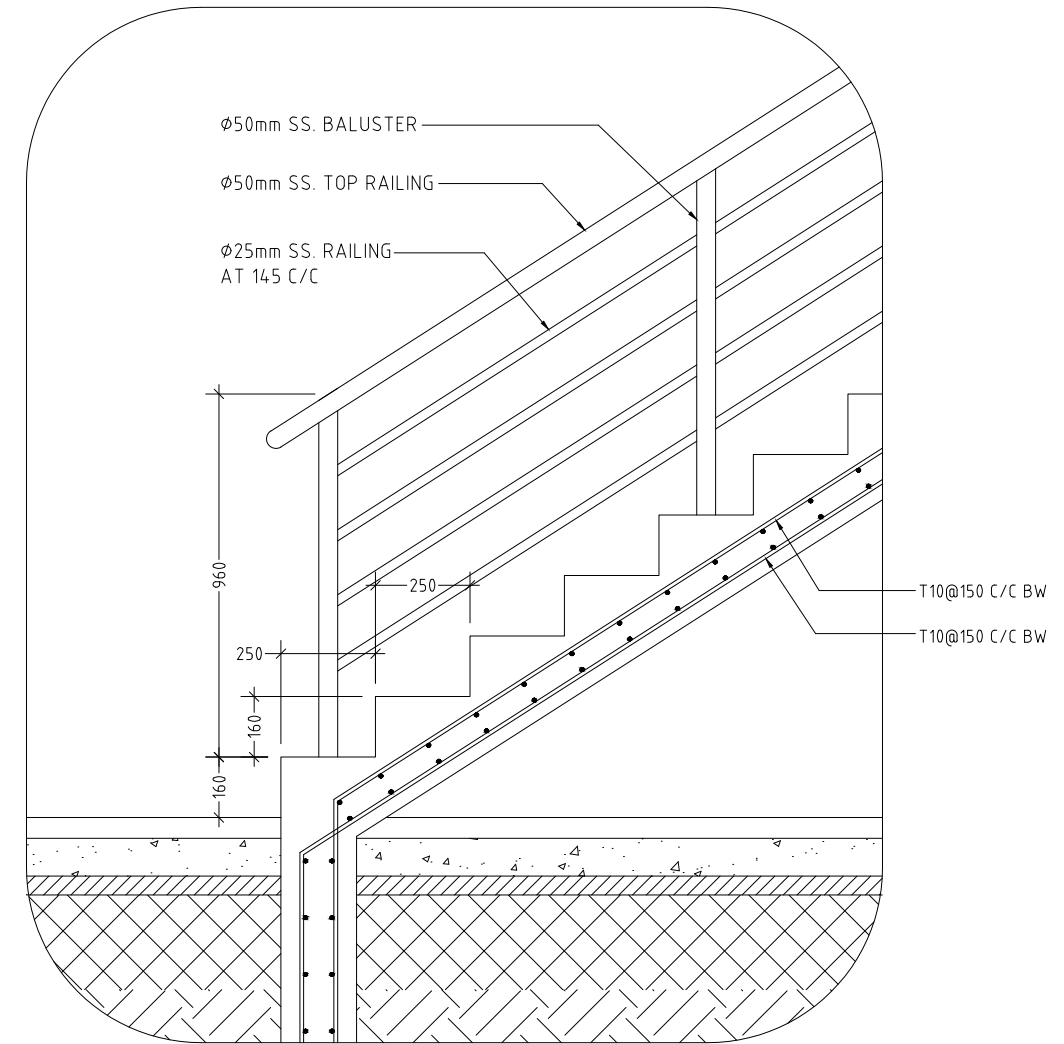
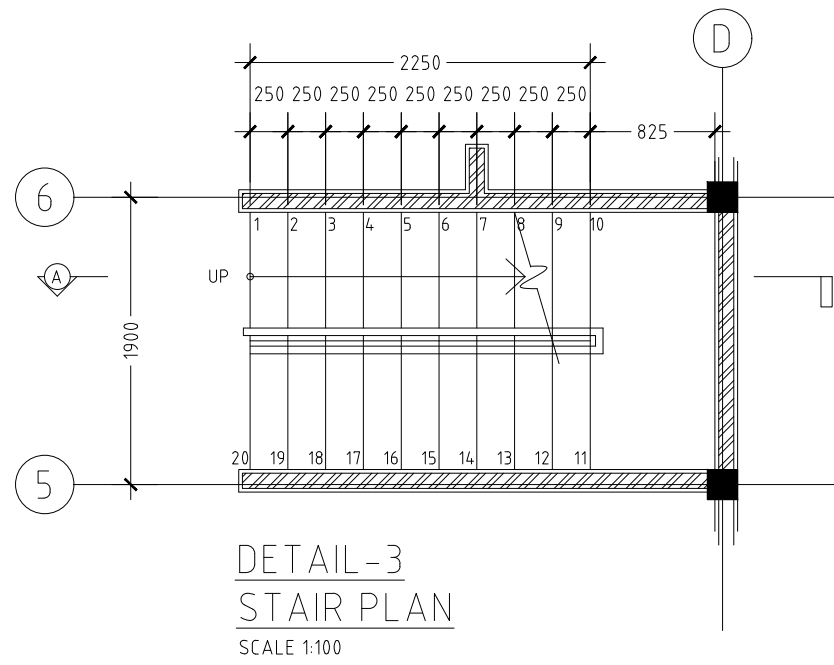

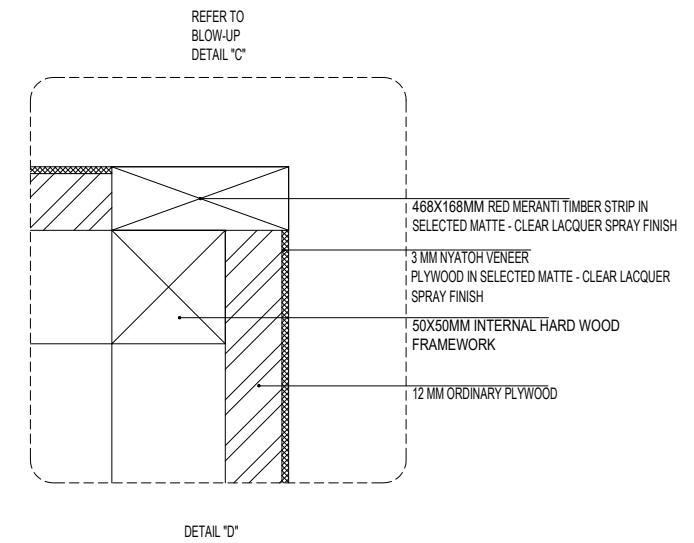
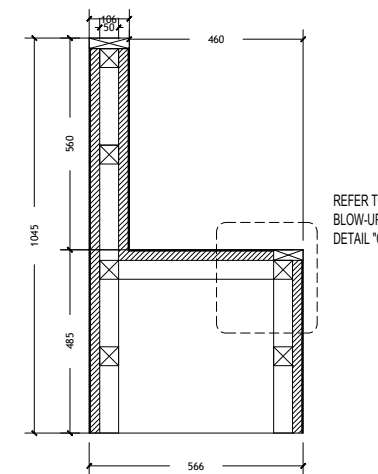
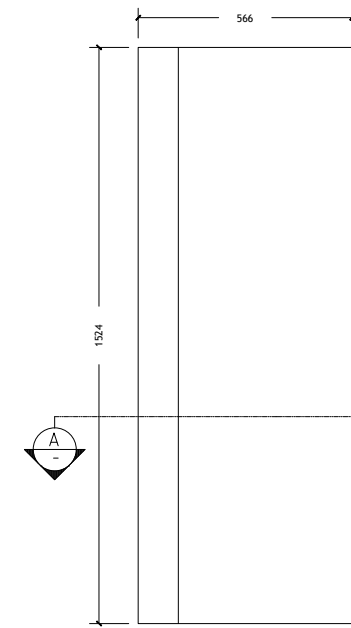
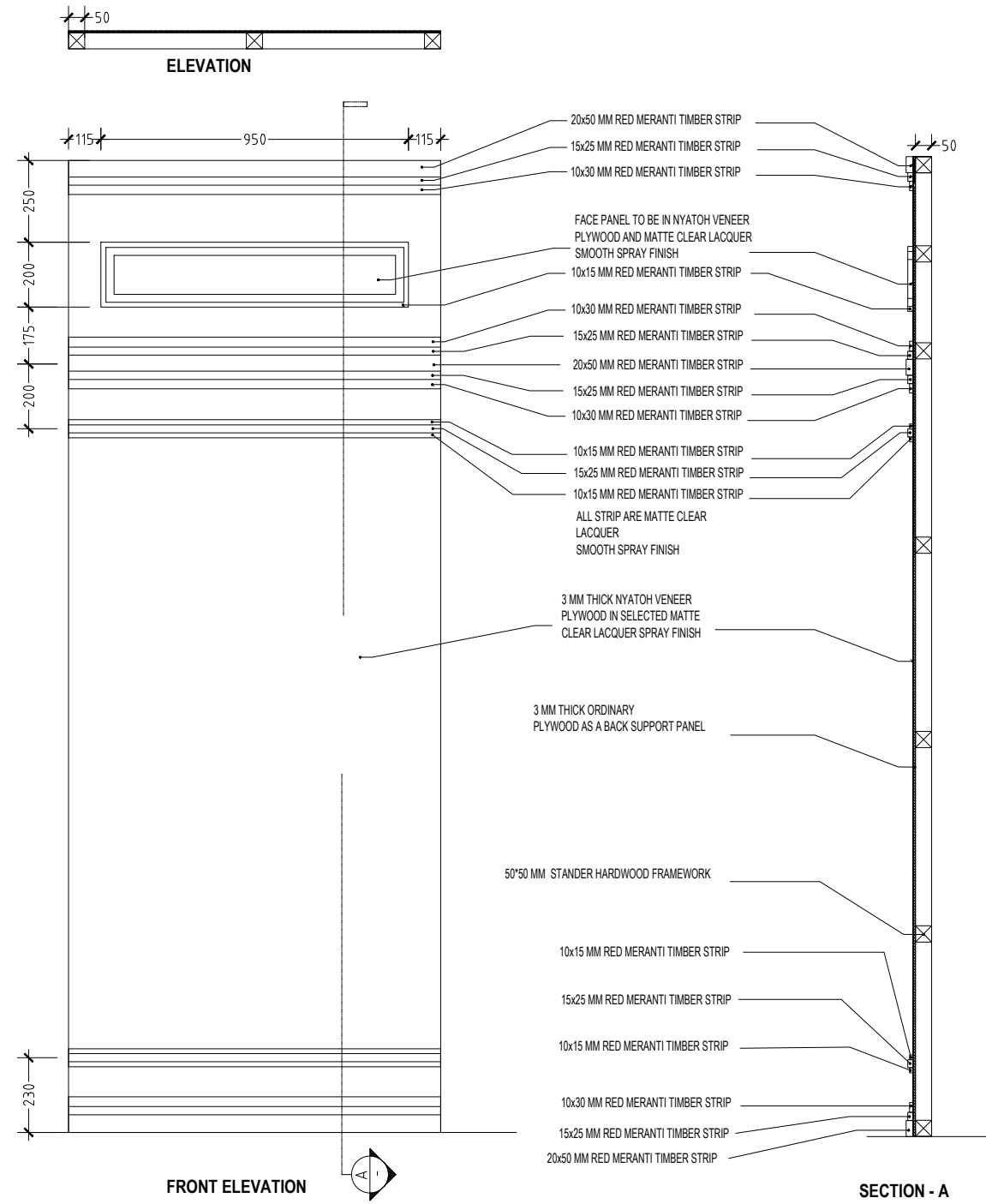

**COURT ROOM BACK PANEL
SCALE 1:20**

BENCH DETAILS

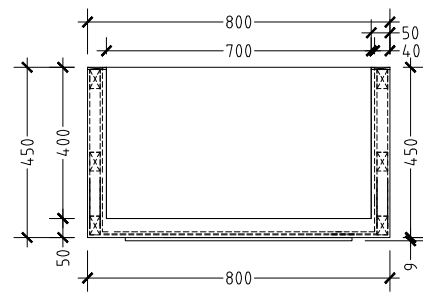

PLAN VIEW

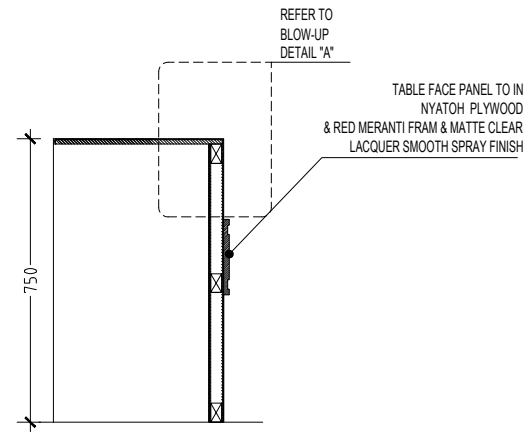

SECTION

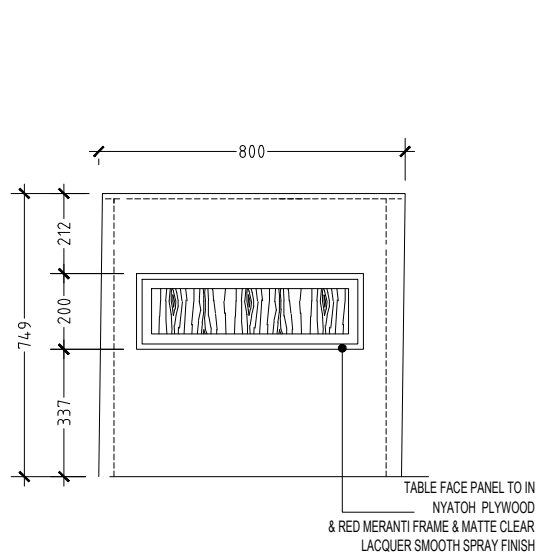
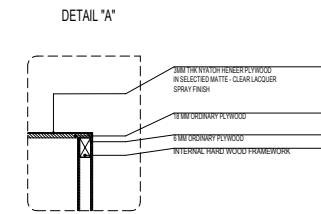

FRONT ELEVATION

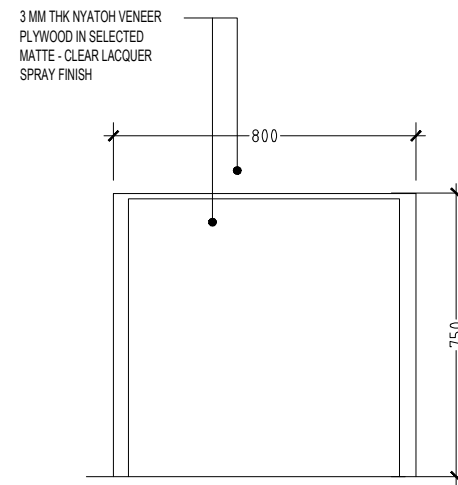

REAR ELEVATION

NOTE:

ALL TIMBERS WHICH ARE USED FOR THE STANDARD EXTERNAL FRAMEWORK TO BE APPLIED WITH SOLIGNUM TIMBER TREATMENT CHEMICAL OR EQUIVALENT, 24 HOURS BEFORE USING ON THE FRAMEWORK.

ALL SIDES TO BE FINISHED WITH NATURAL VENEER OF THE SAME WOOD USED ON THE RESPECTIVE PART OF THE FURNITURE.

REGISTRARS'/LAWYER'S/WITNESS' TABLE
TABLE DETAILS

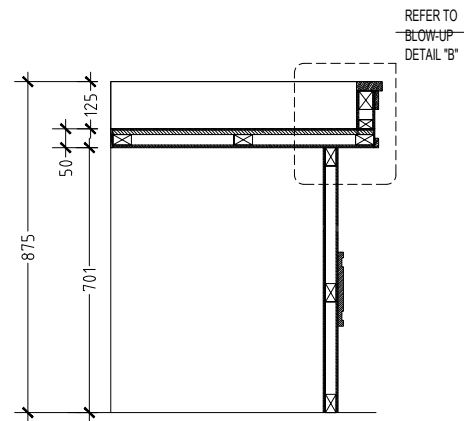

SECTION

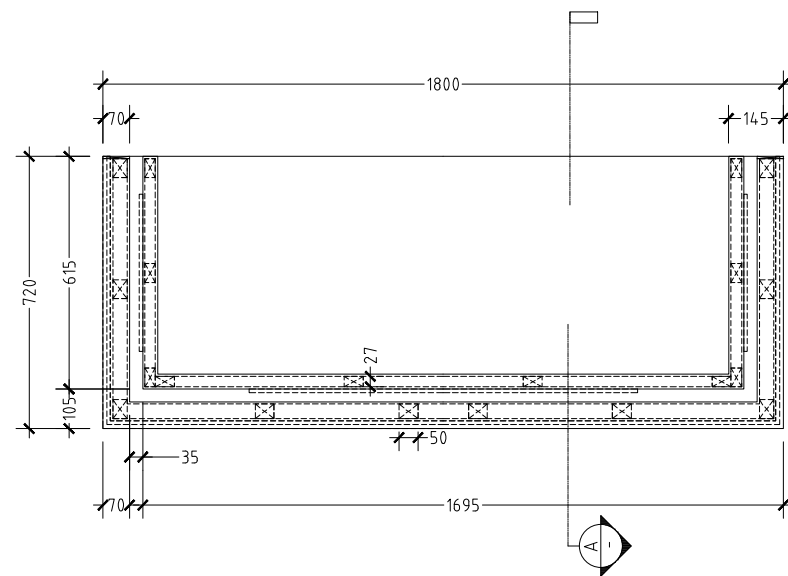

PLAN VIEW

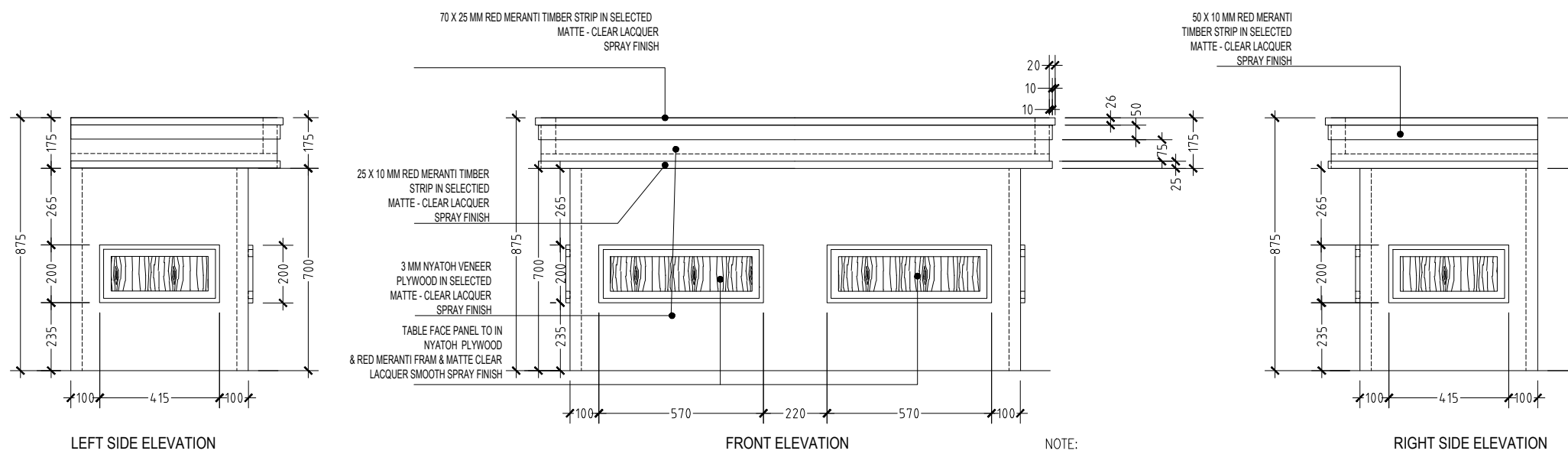
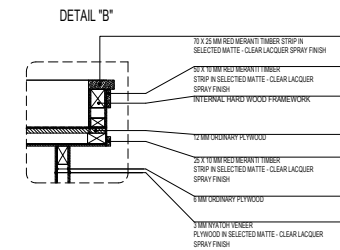

LEFT SIDE ELEVATION

FRONT ELEVATION

RIGHT SIDE ELEVATION

JUDGE PANEL TABLE
TABLE DETAILS

NOTE:

ALL TIMBERS WHICH ARE USED FOR THE STANDARD EXTERNAL FRAMEWORK TO BE APPLIED WITH SOLIGNUM TIMBER TREATMENT CHEMICAL OR EQUIVALENT, 24 HOURS BEFORE USING ON THE FRAMEWORK.

ALL SIDES TO BE FINISHED WITH NATURAL VENEER OF THE SAME WOOD USED ON THE RESPECTIVE PART OF THE FURNITURE.

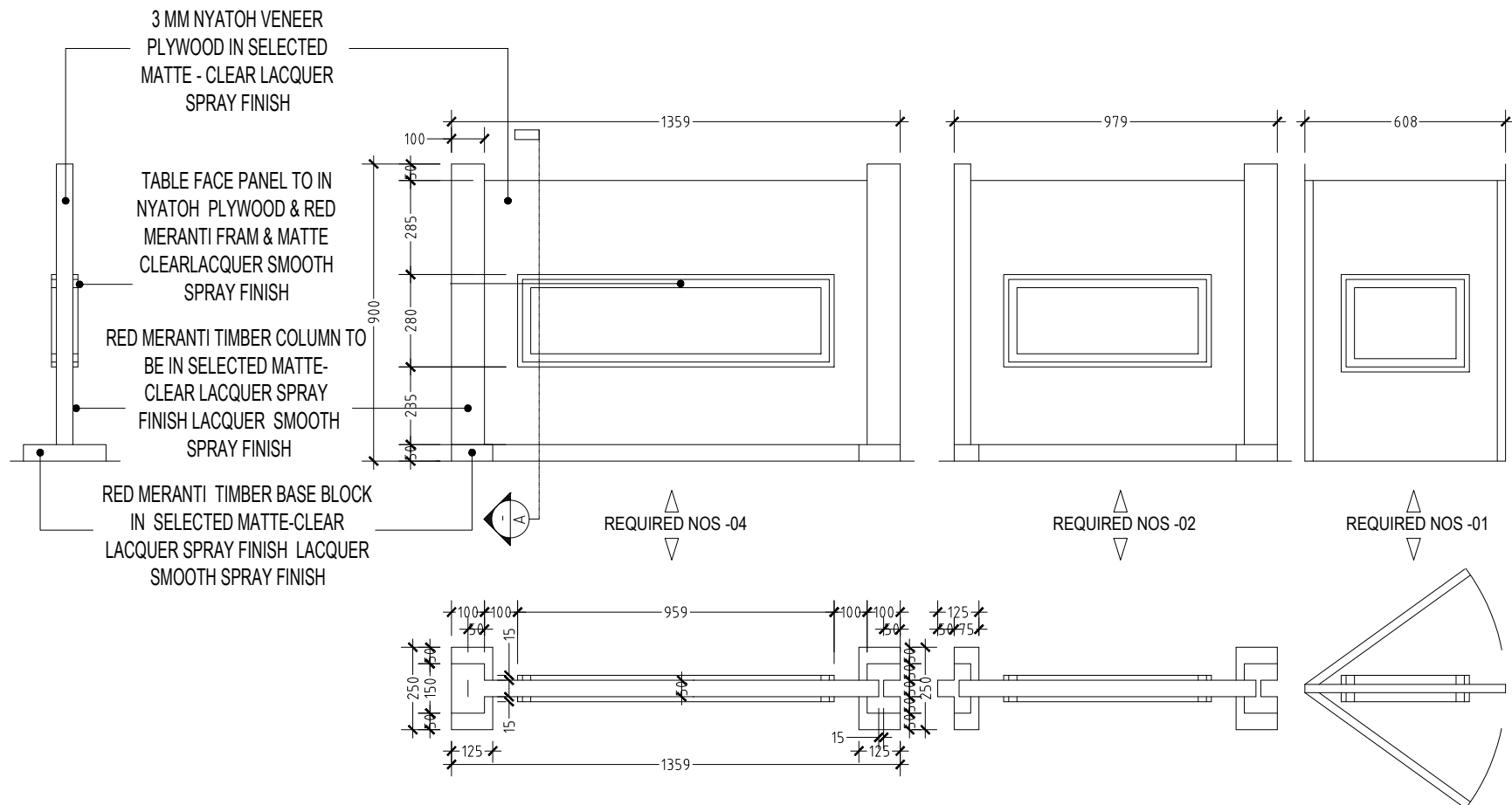

ALL THE TIMBERS WHICH ARE USED FOR THE STANDARD INTERNAL FRAME WORK TO BE APPLIED WITH SOLIGNUM TIMER TREATMENT CHEMICAL OR EQUIVALENT, 24HRS BEFORE USING ON THE FRAMEWORK

ALL THIN SIDE TO BE FINISHED WITH NATURAL VENEER OF THE SAME WOOD USED ON THE RESPECTIE PART OF THE FURNITURE

 **DIVIDER PARTITION DETAIL**
1:20

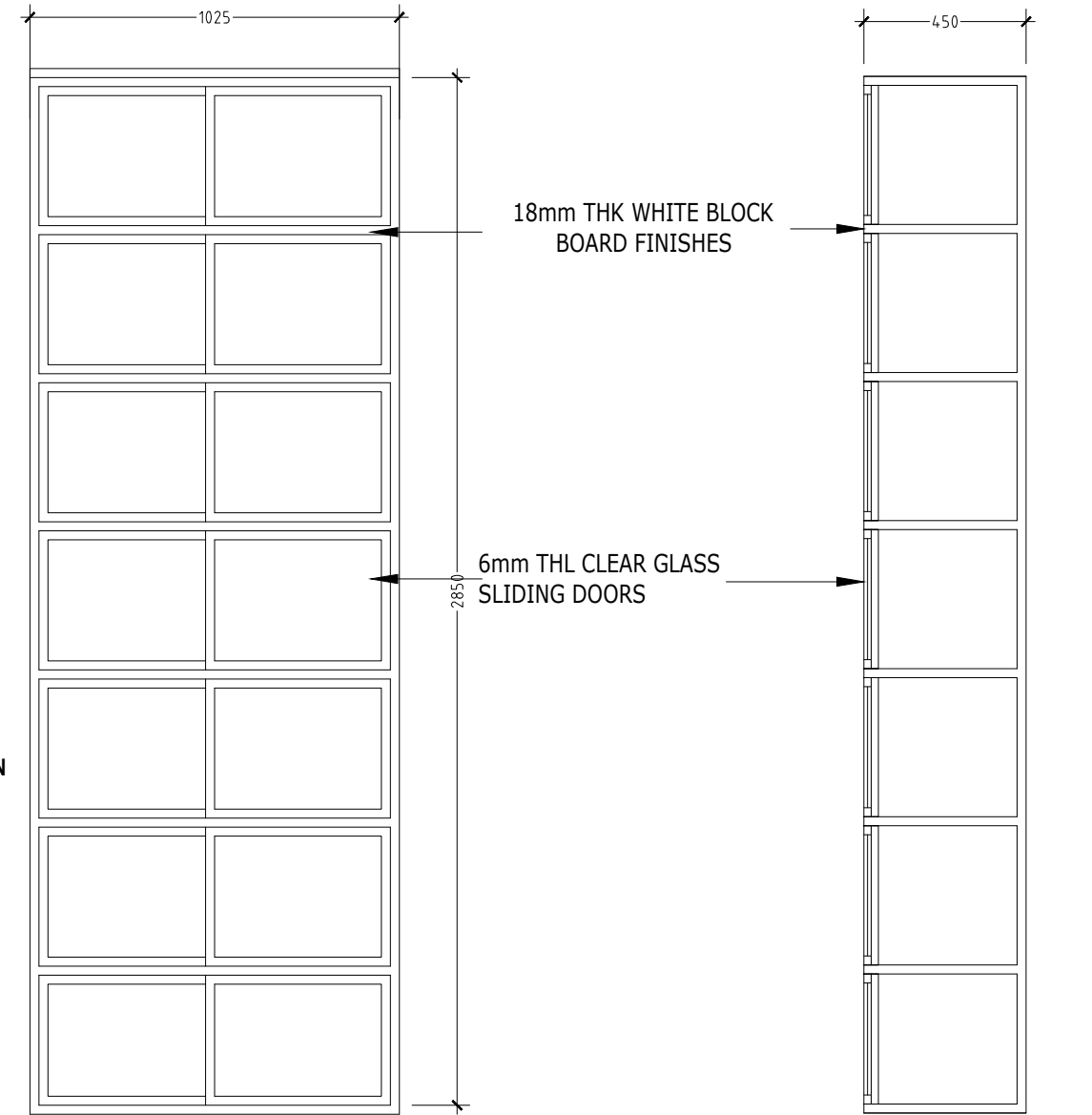

RACK DETAIL (ELEVATION)

RACK DETAIL (SECTION)

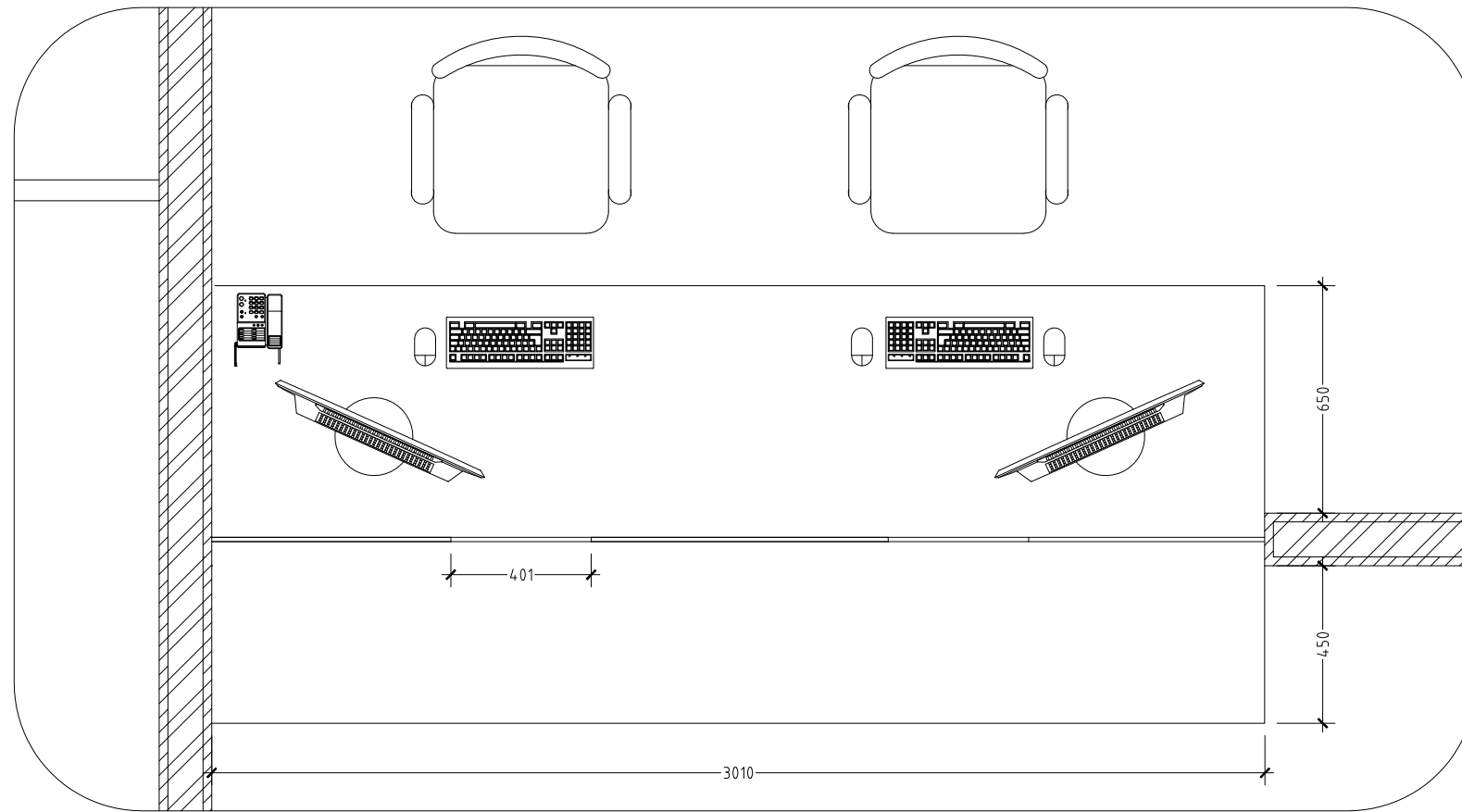

RECEPTION COUNTER PLAN

SCALE 1:20

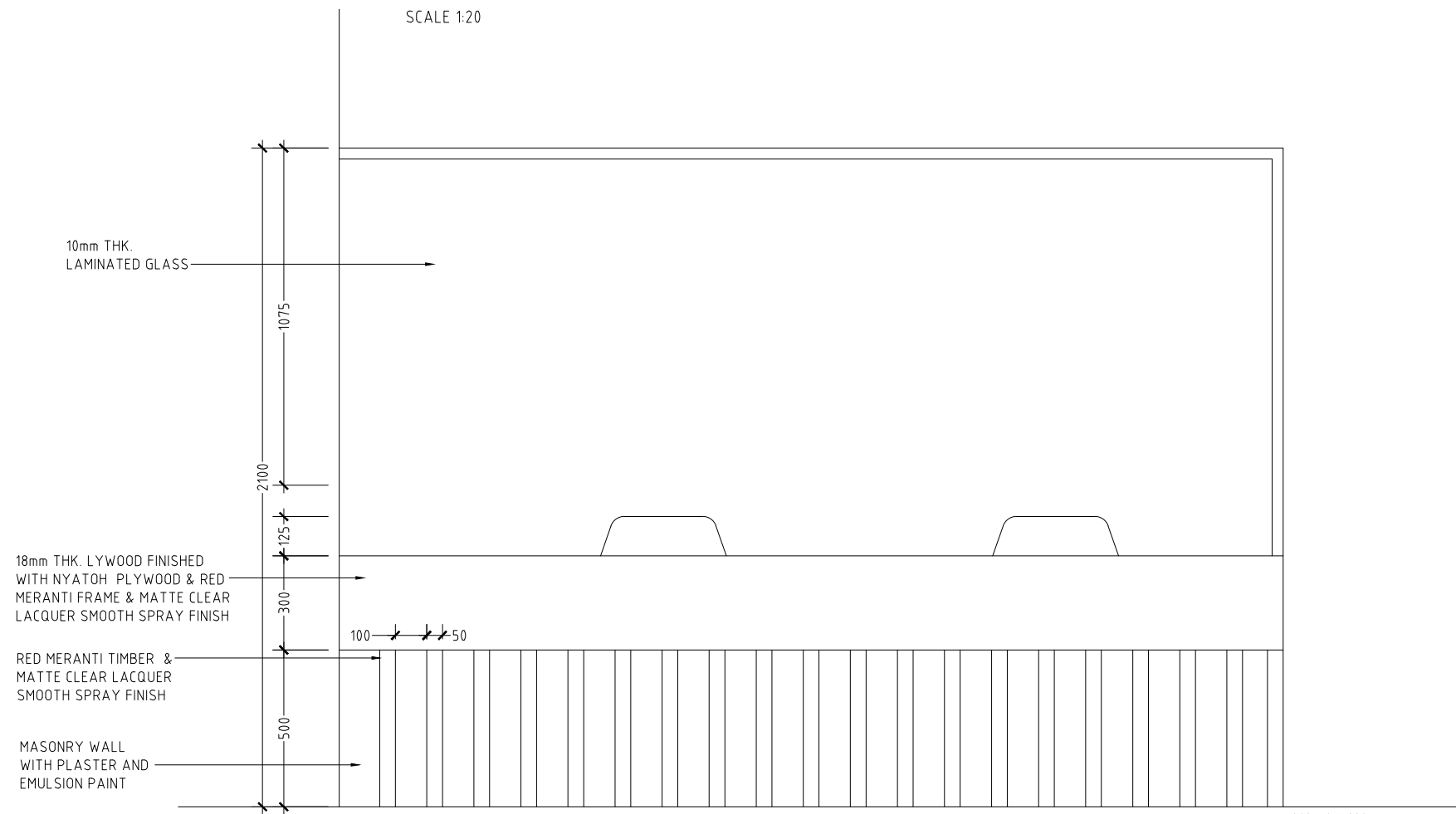

RECEPTION COUNTER FRONT ELEVATION

SCALE 1:20

GROUND FLOOR LEVEL

NOTE:

ALL TIMBERS WHICH ARE USED FOR THE STANDARD EXTERNAL FRAMEWORK TO BE APPLIED WITH SOLIGNUM TIMBER TREATMENT CHEMICAL OR EQUIVALENT, 24 HOURS BEFORE USING ON THE FRAMEWORK.

ALL SIDES TO BE FINISHED WITH NATURAL VENEER OF THE SAME WOOD USED ON THE RESPECTIVE PART OF THE FURNITURE.

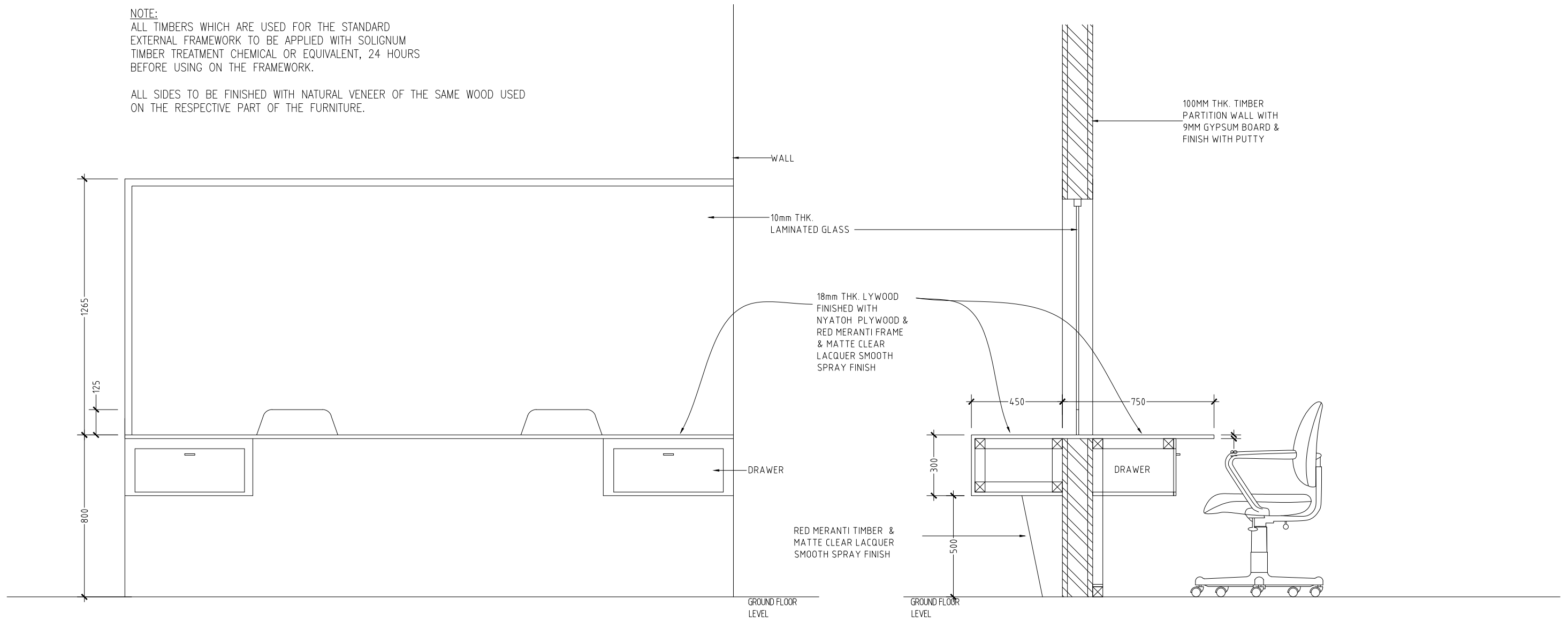

RECEPTION COUNTER REAR ELEVATION

SCALE 1:20

RECEPTION COUNTER

SECTION

SCALE 1:20

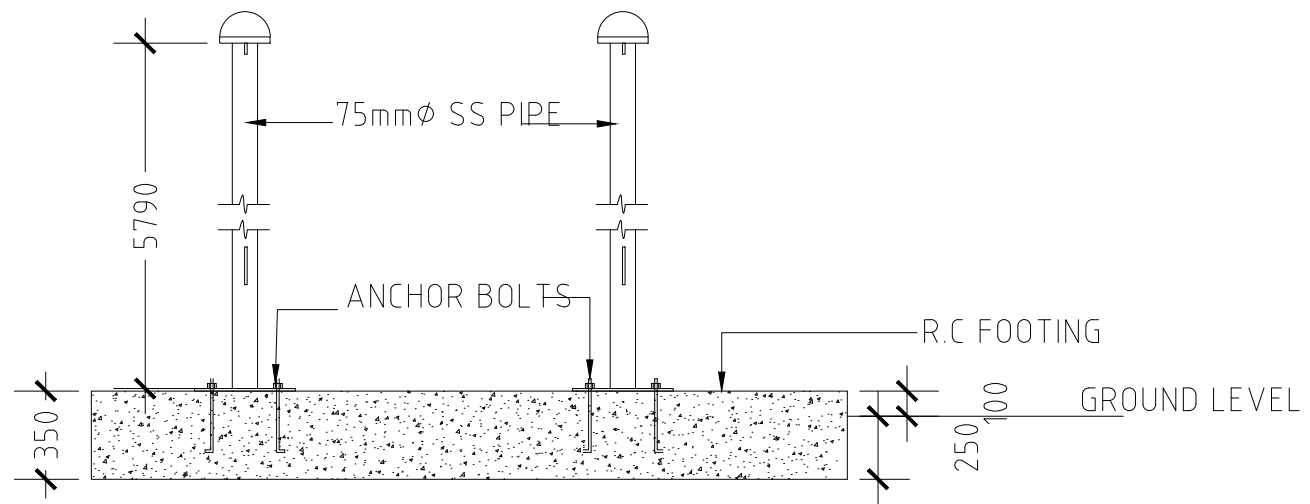

**FLAG POST DETAIL
(SECTION)**
SCALE 1:50

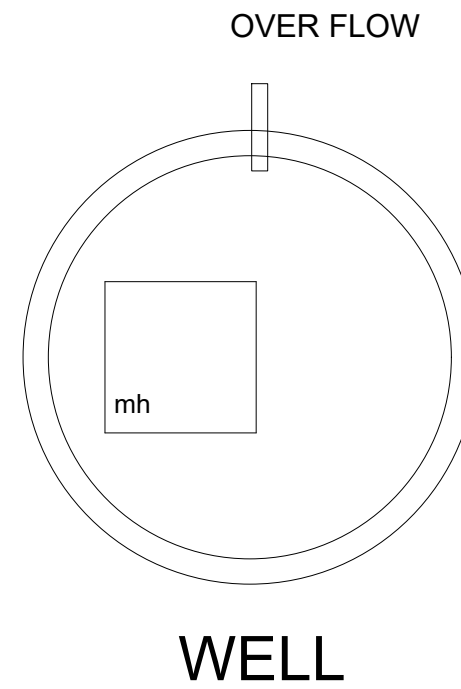

GROUND WATER WELL
1800mm DIA, 100mm THK.
T10@200 BW SINGLE
LAYER
DEPTH DECIDED ON SITE

WELL

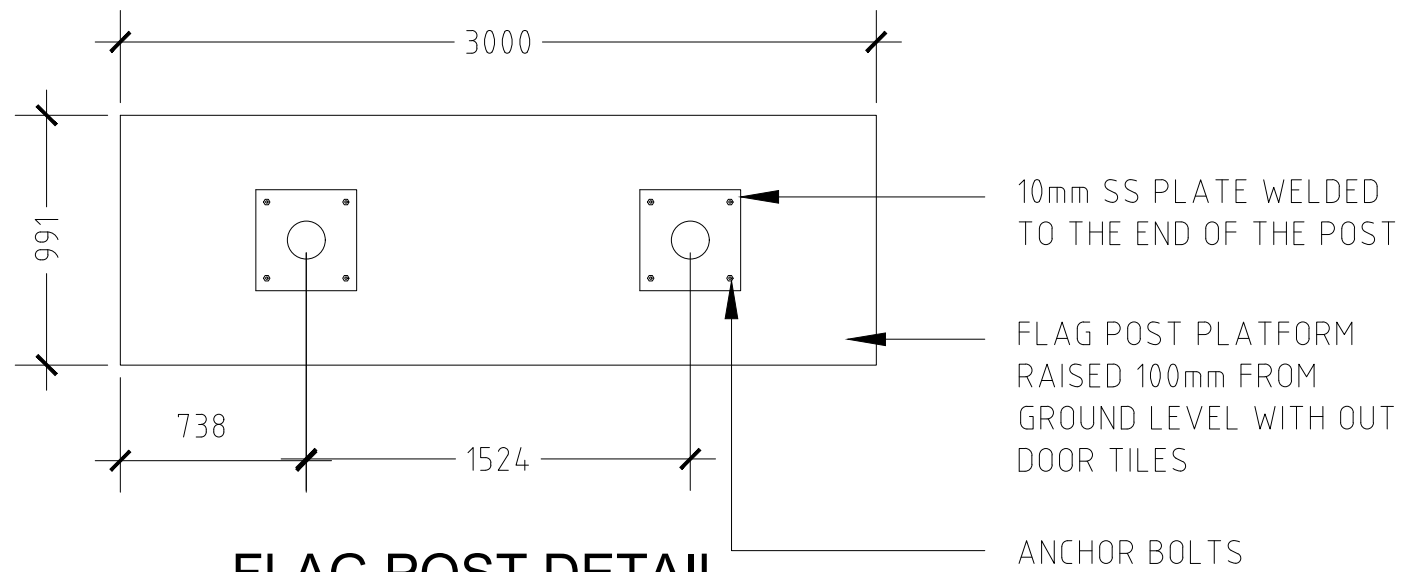

**FLAG POST DETAIL
(PLAN)**
SCALE 1:50

10mm SS PLATE WELDED
TO THE END OF THE POST

FLAG POST PLATFORM
RAISED 100mm FROM
GROUND LEVEL WITH OUT
DOOR TILES

ANCHOR BOLTS