





VOID AREA
SCALE: 1:100

 <p>SECRETARIAT OF HULHUDHELI COUNCIL DH. HULHUDHELI</p> <p>AMEENEE MAGU.13040 Tel: 6760049, 6760664 email: info@hulhudheli.gov.mv</p>	TITLE:	PROJECT:	DRAWN BY: AHMED SHIYAM DESIGNATION : COUNCIL OFFICER		SCALE: (given)
	LAND USE PLAN	COSTAL COLLAPSING AREA EXISTING COLLAPSED AREA	CHECKED BY: FATHIMATH SHIZMEEN DESIGNATION : FINANCE OFFICER		DATE: 10 OCTOBER 2021
			APPROVED BY: IBRAHIM SHINAZ DESIGNATION : COUNCIL'S VICE PRESIDENT		



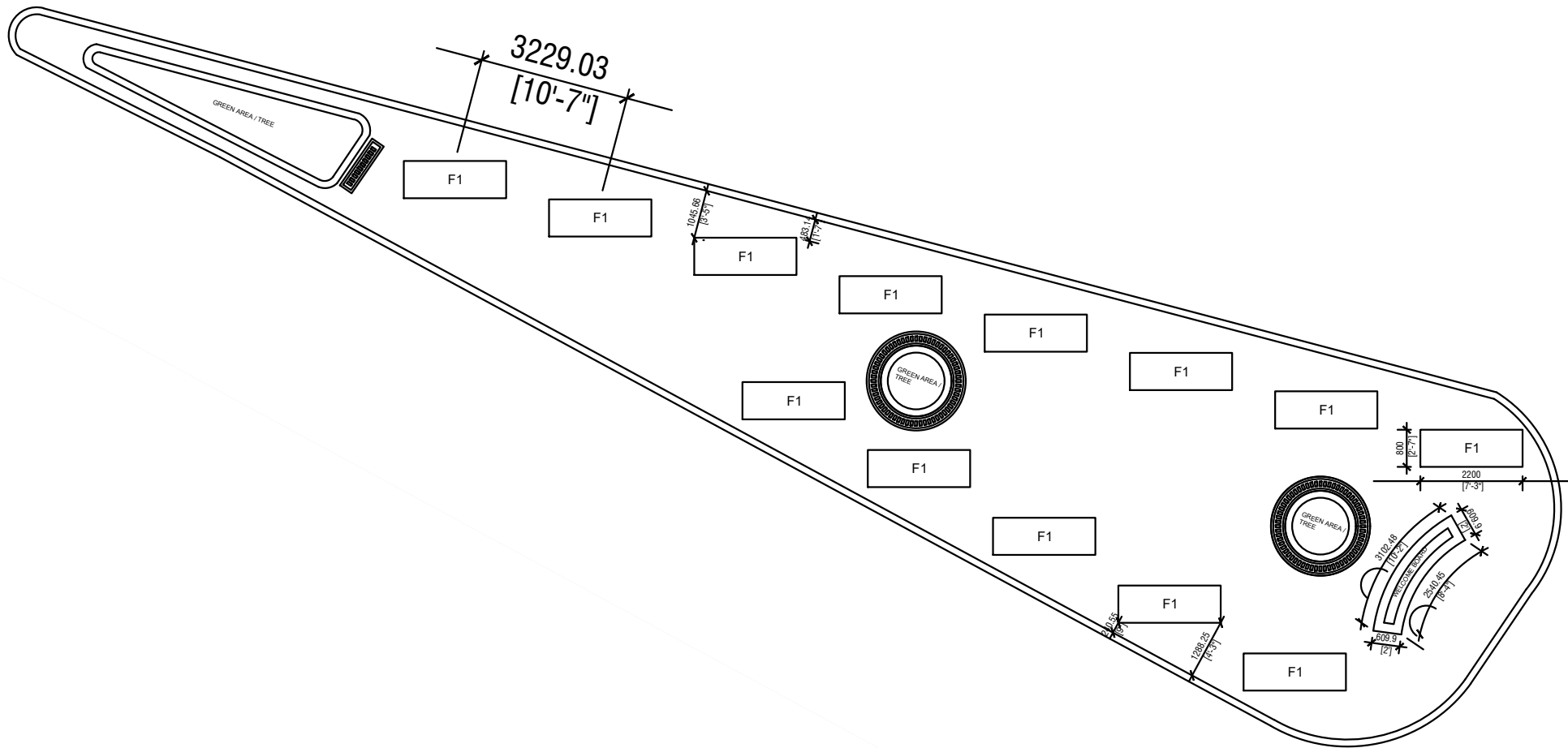

LAYOUT
SCALE: 1:100

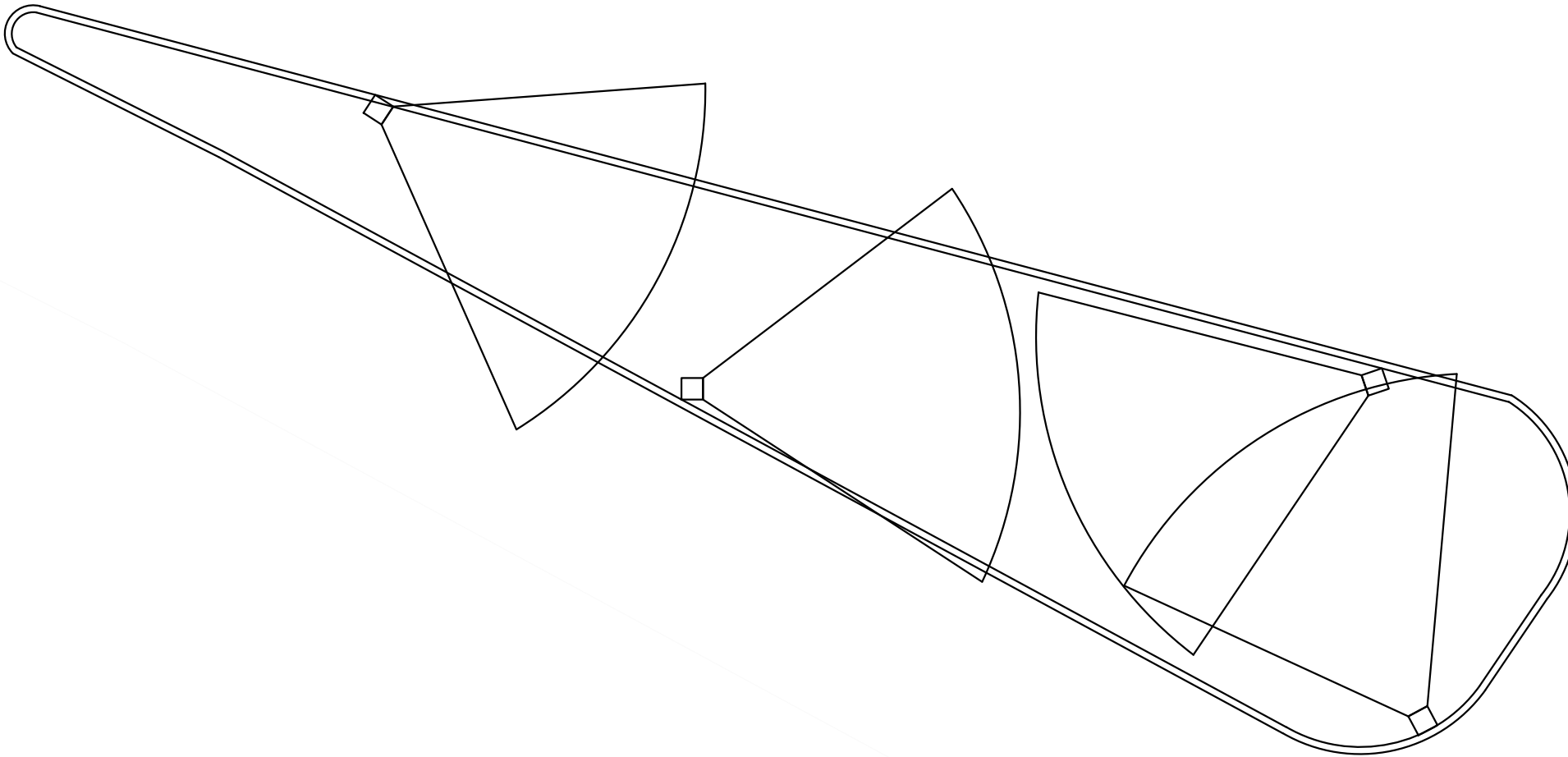
 <p>SECRETARIAT OF HULHUDHELI COUNCIL DH. HULHUDHELI</p> <p>AMEENEE MAGU.13040 Tel: 6760049, 6760664 email: info@hulhudheli.gov.mv</p>	TITLE:	PROJECT:	DRAWN BY: AHMED SHIYAM DESIGNATION : COUNCIL OFFICER		SCALE: (given)
	LAND USE PLAN	COSTAL COLLAPSING AREA EXISTING COLLAPSED AREA	CHECKED BY: FATHIMATH SHIZMEEN DESIGNATION : FINANCE OFFICER		DATE: 10 OCTOBER 2021
			APPROVED BY: IBRAHIM SHINAZ DESIGNATION : COUNCIL'S VICE PRESIDENT		



LIGHTING PLAN
SCALE: 1:100

 <p>SECRETARIAT OF HULHUDHELI COUNCIL DH. HULHUDHELI</p> <hr/> <small>AMEENEE MAGU.13040 Tel: 6760049, 6760664 email: info@hulhudheli.gov.mv</small>	<p>TITLE: LAND USE PLAN</p>	<p>PROJECT: COSTAL COLLAPSING AREA EXISTING COLLAPSED AREA</p>	<p><small>DRAWN BY: AHMED SHIYAM DESIGNATION : COUNCIL OFFICER</small></p>		<p>SCALE: (given)</p>
			<p><small>CHECKED BY: FATHIMATH SHIZMEEN DESIGNATION : FINANCE OFFICER</small></p>		<p>DATE: 10 OCTOBER 2021</p>
			<p><small>APPROVED BY: IBRAHIM SHINAZ DESIGNATION : COUNCIL'S VICE PRESIDENT</small></p>		

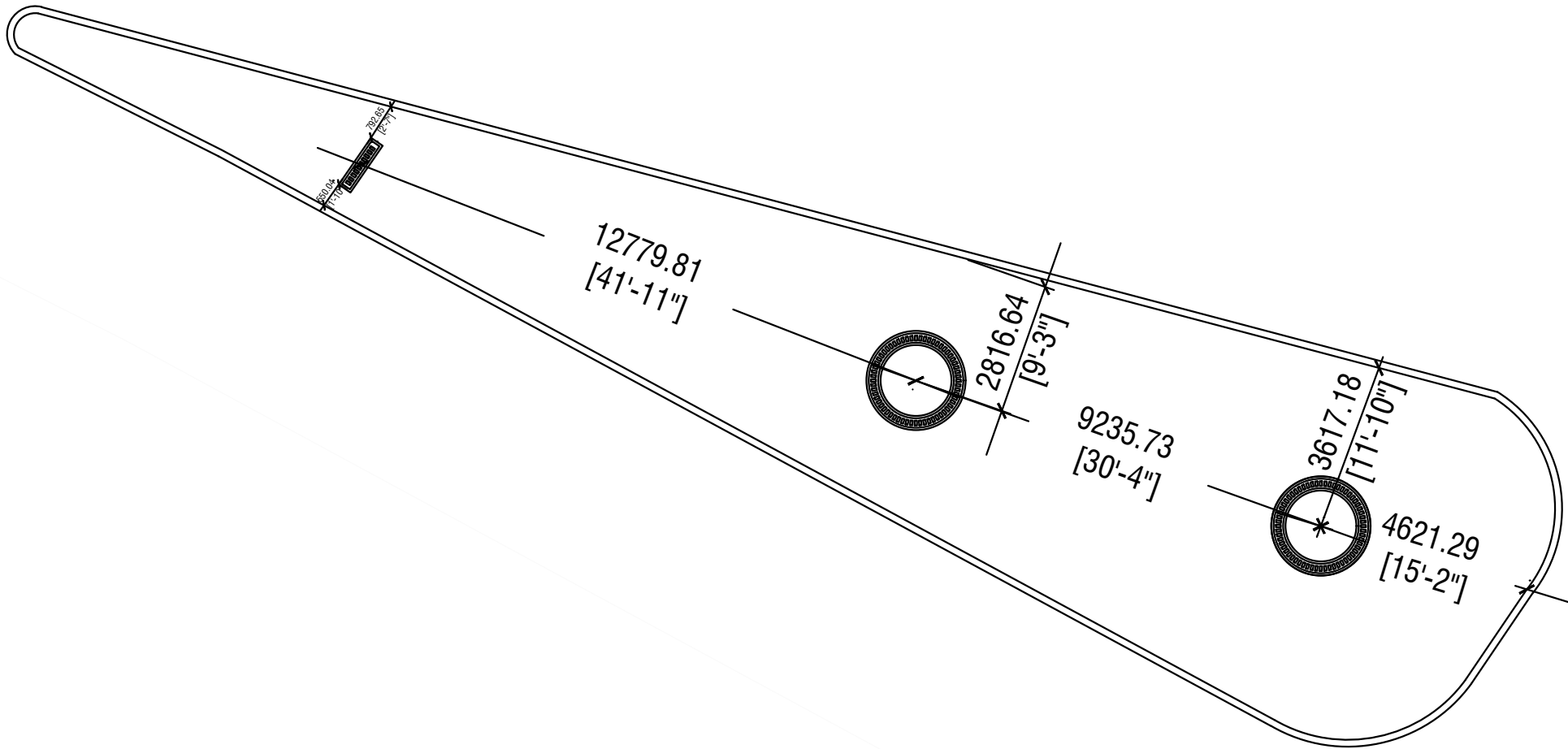

SATTLEMENT TANK PLAN LAYOUT
SCALE: 1:100



SECRETARIAT OF HULHUDHELI COUNCIL

DH. HULHUDHELI

AMEENEE MAGU.13040
Tel: 6760049, 6760664
email: info@hulhudheli.gov.mv

TITLE:

LAND USE PLAN

PROJECT:

COSTAL COLLAPSING AREA
EXISTING COLLAPSED AREA

DRAWN BY: AHMED SHIYAM
DESIGNATION : COUNCIL OFFICER

CHECKED BY: FATHIMATH SHIZMEEN
DESIGNATION : FINANCE OFFICER

APPROVED BY: IBRAHIM SHINAZ
DESIGNATION : COUNCIL'S VICE PRESIDENT

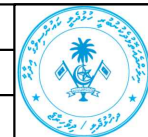

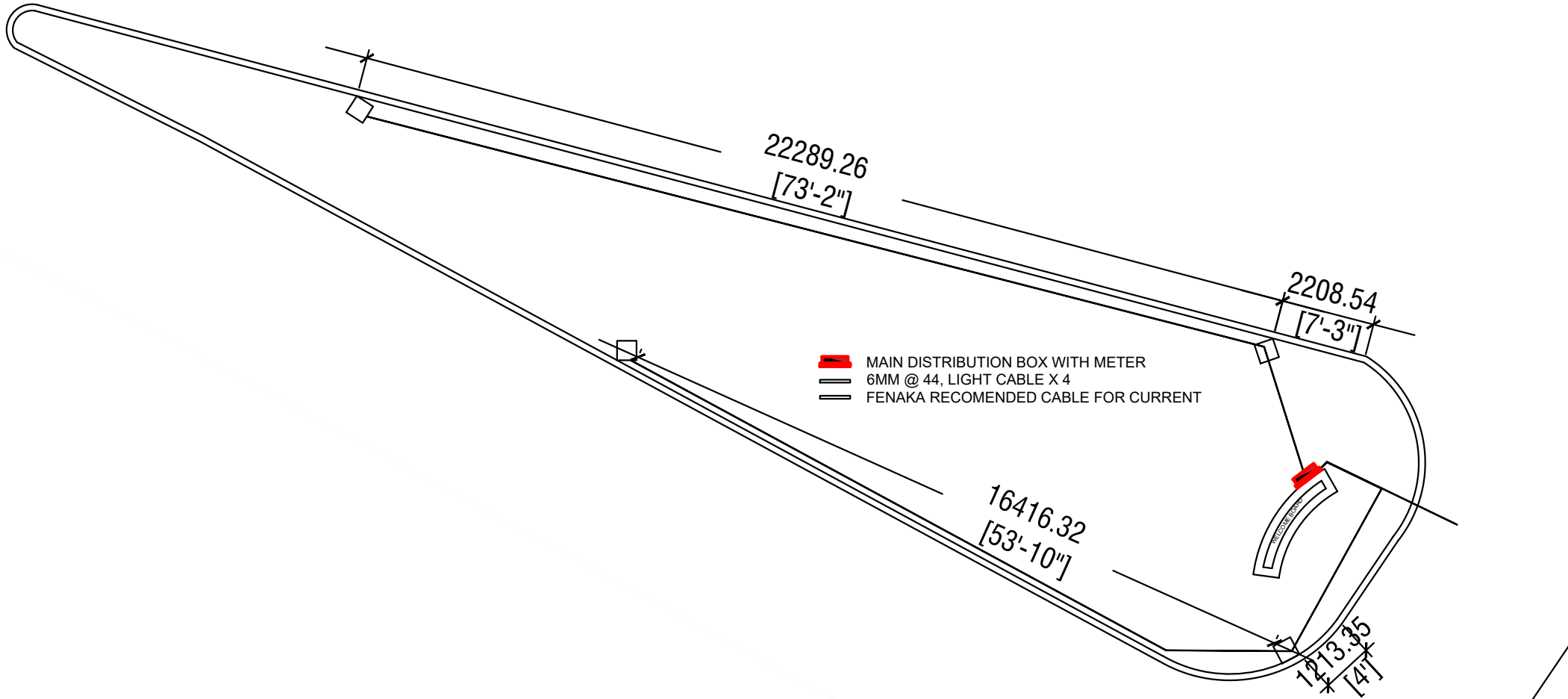

SCALE: (given)

DATE: 10 OCTOBER 2021



CURRENT WIRING DIAGRAM
SCALE: 1:100

 <p>SECRETARIAT OF HULHUDHELI COUNCIL DH. HULHUDHELI</p> <p>AMEENEE MAGU.13040 Tel: 6760049, 6760664 email: info@hulhudheli.gov.mv</p>	TITLE:	PROJECT:	DRAWN BY: AHMED SHIYAM DESIGNATION : COUNCIL OFFICER		SCALE: (given)
	LAND USE PLAN	COSTAL COLLAPSING AREA EXISTING COLLAPSED AREA	CHECKED BY: FATHIMATH SHIZMEEN DESIGNATION : FINANCE OFFICER		DATE: 10 OCTOBER 2021
			APPROVED BY: IBRAHIM SHINAZ DESIGNATION : COUNCIL'S VICE PRESIDENT		

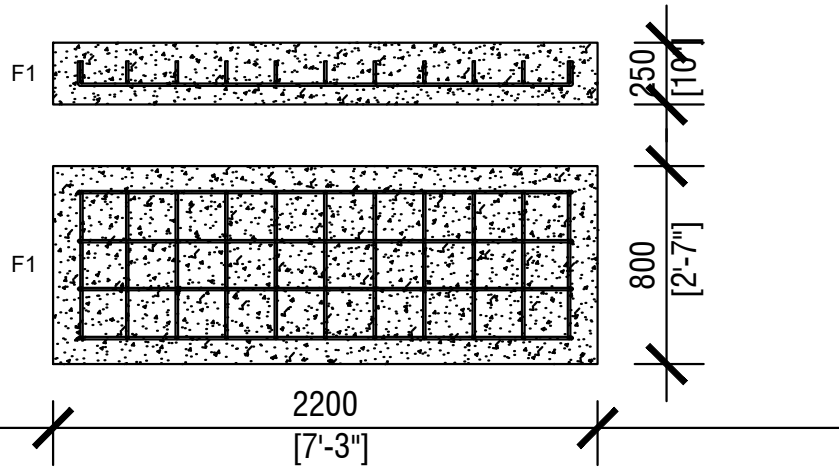

GYM MATERIALS FOUNDATION DETAILS

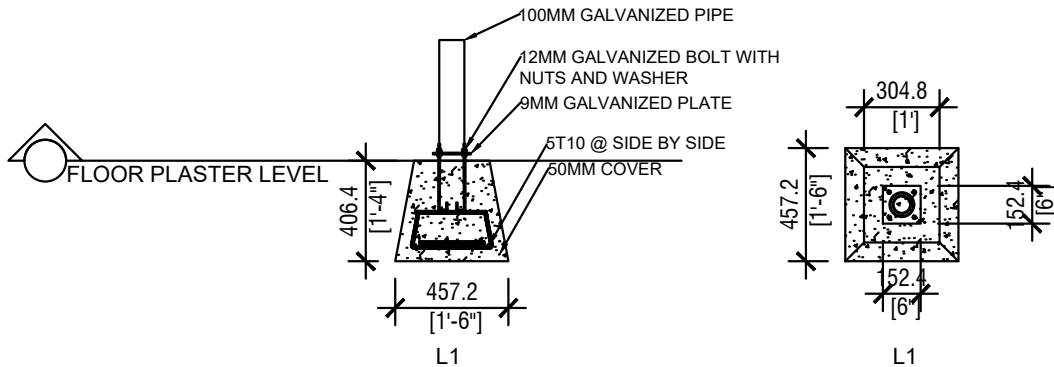

LIGHT POST DETAILS



LEAN CONCRETE DETAILS



SECRETARIAT OF HULHUDHELI COUNCIL

DH. HULHUDHELI

AMEENEE MAGU.13040
Tel: 6760049, 6760664
email: info@hulhudheli.gov.mv

TITLE:

LAND USE PLAN

PROJECT:

COSTAL COLLAPSING AREA
EXISTING COLLAPSED AREA

DRAWN BY: AHMED SHIYAM
DESIGNATION : COUNCIL OFFICER

CHECKED BY: FATHIMATH SHIZMEEN
DESIGNATION : FINANCE OFFICER

APPROVED BY: IBRAHIM SHINAZ
DESIGNATION : COUNCIL'S VICE PRESIDENT



SCALE: (given)

DATE: 10 OCTOBER 2021