

ދިވެހިސަރުކާރުގެ ގެޒެޓް

ސަރުކާރުގެ ބޭނުން: ފުވައްމުލާކު ސަރުކާރުގެ ގެޒެޓް (ދިވެހިސަރުކާރުގެ ބޭނުން ޖެހޭ ގޮތުން ހުށަހަޅާ ފަރާތްތަކަށް ފޯމު ފޮނުވާ ގޮތް)

ފޯމު: (ފޯމު ފޮނުވާ ގޮތް)

- ފޯމު ފޮނުވާ ގޮތް: ފޯމު ފޮނުވާ ގޮތް
- ފޯމު ފޮނުވާ ގޮތް: (ފޯމު ފޮނުވާ ގޮތް)

----- ފޯމު ފޮނުވާ ގޮތް

ދިވެހިސަރުކާރުގެ ގެޒެޓް

..... ފޯމު ފޮނުވާ ގޮތް

..... ފޯމު ފޮނުވާ ގޮތް

..... ފޯމު ފޮނުވާ ގޮތް

..... ފޯމު ފޮނުވާ ގޮތް

..... ފޯމު ފޮނުވާ ގޮތް

..... ފޯމު ފޮނުވާ ގޮތް

..... ފޯމު ފޮނުވާ ގޮތް

..... ފޯމު ފޮނުވާ ގޮތް

..... ފޯމު ފޮނުވާ ގޮތް

BILL OF QUANTITIES

**PROJECT: Refurbishment Works at Local
Market - Fuvahmulah**

Fuvahmulah City

25/09/2023

BOQ - SUMMARY		
No.	Description	
		TOTAL
1	Refurbishment Works at Local Market	
1.1	Walls, Flooring and Additional Structures	
1.2	Doors and Windows	
1.3	Façade Elements	
1.4	Fixed Custom Furnitures	
1.5	Electrical and HVAC Works	
1.6	Construction of Additional Roof System (Ref Sheets E01 - E07)	
1.7	Contingencies	
GRAND TOTAL		-

BILL OF QUANTITIES**PROJECT: Refurbishment Works at Local Market - Fuvahmulah****Fuvahmulah City**

NO	DESCRIPTION	QTY	UNIT	RATE	TOTAL
1	Refurbishment Works at Local Market				
1.1	Walls, Flooring and Additional Structures				
	<i>Rates shall include for: Labour and Material including; Carpentry works, finishing works, materials, plant, tools, bolts, nuts, washers, nail, screws, and any other related items required to complete the work as mentioned in the drawing.</i>				
	Demolition of walls as shown in the drawing A07	1	Item		
	Construction of new walls as shown in the drawing A08	1	Item		
	Construction of planterbox seatings and benches as shown in the drawings (Refer to arch details 1, 2, 3, 4, 5, 6 on sheets A09 to A12)	1	Item		
	Construction of a water foundation as shown in the Architectural Detail 7 - Sheet A13.	1	Item		
	Refurbishment of the existing staircase with timber covers on Main posts and handrail. Application of smooth concrete finish on the stair tread. (Refer detail on sheet A13)	1	Item		
	Supply and installation of Timber Railing as shown in the drawing at first floor (Refer Sheet A17)	1	Item		
	Construction of Light grey oak wood flooring above a floor screed on the areas as shown in A08. Provide the floor lights as shown the drawing.	1	Item		
1.2	Doors and Windows				
	<i>Rates shall include for: Labour and Material including; Carpentry works, finishing works, materials, plant, tools, bolts, nuts, washers, nail, screws, and any other related items required to complete the work as mentioned in the drawing.</i>				
	<u>Supply and Installation of windows: (sheets A14 and A15)</u>				
	Window 1	4	Nos		
	Window 2	4	Nos		
	Window 3	2	Nos		
	Window 4	1	Nos		
	<u>Supply and Installation of doors: (Sheet A16)</u>				
	Door 1	1	Nos		

NO	DESCRIPTION	QTY	UNIT	RATE	TOTAL
	Door 2	2	Nos		
	Door 3	2	Nos		
1.3 Façade Elements					
	<i>Rates shall include for: Labour and Material including; Carpentry works, finishing works, materials, plant, tools, bolts, nuts, washers, nail, screws, and any other related items required to complete the work as mentioned in the drawing.</i>				
	Fabricate and Installation of Roof Gutter Covers as shown in the Drawing (Sheet A17)	1	Item		
	Fabricate and Installation of Perimeter Timber Beam at Floor Level around the building as shown in the Drawing (Sheet A17)	1	Item		
	Installation of vertical timber members on the exterior wall of first floor and ground floor as shown in Sheet A18. (Façade Detail Axonometry 2)	1	Item		
	<u>Supply and Installation of Façade Components:</u> <i>(refer to sheets A17-A19 for locations and Sheet A20 - A22 for component details)</i>				
	Component 1	3	Nos		
	Component 2	8	Nos		
	Component 3	1	Nos		
	Component 4	5	Nos		
	Component 5	5	Nos		
	Component 6	2	Nos		
	Component 7	11	Nos		
	Component 8	1	Nos		
	Component 9	1	Nos		
1.4 Fixed Custom Furnitures					
	<i>Rates shall include for: Labour and Material including; Carpentry works, finishing works, materials, plant, tools, bolts, nuts, washers, nail, screws, and any other related items required to complete the work as mentioned in the drawing.</i>				
	<u>Supply and Installation of Custom Build Furnitures as shown in the detail drawings:</u> <i>Refer to A23 for furniture layout</i>				
	Built in Joali (F1) <i>Refer Sheet A24 for details</i>	1	Nos		

NO	DESCRIPTION	QTY	UNIT	RATE	TOTAL
	Modular Seats (F2) <i>Refer Sheet A24 for details</i>	23	Nos		
	Peg Board Panel (F3) <i>Refer Sheet A25 for details</i>	3	Nos		
	Counter (F4) <i>Refer Sheet A25 for details</i>	1	Nos		
	Shelves (F5) <i>Refer Sheet A26 for details</i>	3	Nos		
	Bench (F6) <i>Refer Sheet A27 for details</i>	1	Nos		
	Coral Stone Bench (F7) <i>Refer Sheet A28 for details</i>	1	Nos		
1.5	Electrical and HVAC Works				
	<i>Rates shall include for: Labour and Material including; Carpentry works, finishing works, materials, plant, tools, bolts, nuts, washers, nail, screws, and any other related items required to complete the work as mentioned in the drawing.</i>				
	<u>Supply and Installation of Electrical Fixtures:</u> <i>Refer to M01 and M02 for electrical plans</i>				
	Emergency Light	1	Nos		
	Ceiling Mount Light (Recessed)	11	Nos		
	In-Ground Light	17	Nos		
	Ceiling Fan	5	Nos		
	1 X 13A Socket	5	Nos		
	Fan Control Dimmer	5	Nos		
	One way 1 Gang Switch	2	Nos		
	One Way 4 Gang Switch	2	Nos		
	<u>Supply and Installation of HVAC Fixtures:</u> <i>Refer to M01 and M02 for electrical plans</i>				
	Ceiling Mount Cassette AC System (9000 BTU)	6	Nos		
	Ceiling Exhaust	2	Nos		
1.6	Construction of Additional Roof System (Ref Sheets E01 - E07)				
	<i>Rates shall include for: Labour and Material including; Carpentry works, finishing works, formwork, materials, plant, tools, bolts, nuts, washers, nail, screws, and any other related items required to complete the work as mentioned in the drawing.</i>				
	Concrete Works <i>(Including formwork, rebars, concrete casting, Ratio: 1:2:3)</i>				

NO	DESCRIPTION	QTY	UNIT	RATE	TOTAL
	Casting of Concrete Tie Beam (TB)	1	Item		
	Casting of Concrete Tie Beam (FB)	1	Item		
	Casting of Pad Footing (F1)	1	Item		
	Casting of Concrete Columns (C1)	1	Item		
	Roof Framing and Finishing Works				
	Fabricate and installation of Structural Frame (Trusses) as shown in the Drawing (Sheet E02 & E03)	1	Item		
	Fabricate and Installation of Aesthetic Cover as shown in sheet E02	1	Item		
	Fabricate and Installation of Polycarbonate Roofing Sheet as shown in sheet E02	1	Item		
	Fabricate and Installation of 4mm plywood cover as shown in sheet E02	1	Item		
	Fabricate and Installation of Shop Signage as shown in sheet E02	1	Item		
1.7	Contingencies				
	Any other material or labour work not covered under the bills, but required to complete the work as per the drawing.	1	Item		

FUVAMULAH

PROPOSED MARKET DRAWING SET

ARCHITECTURAL, STRUCTURAL
& ELECTRICAL DRAWING SET

7/23

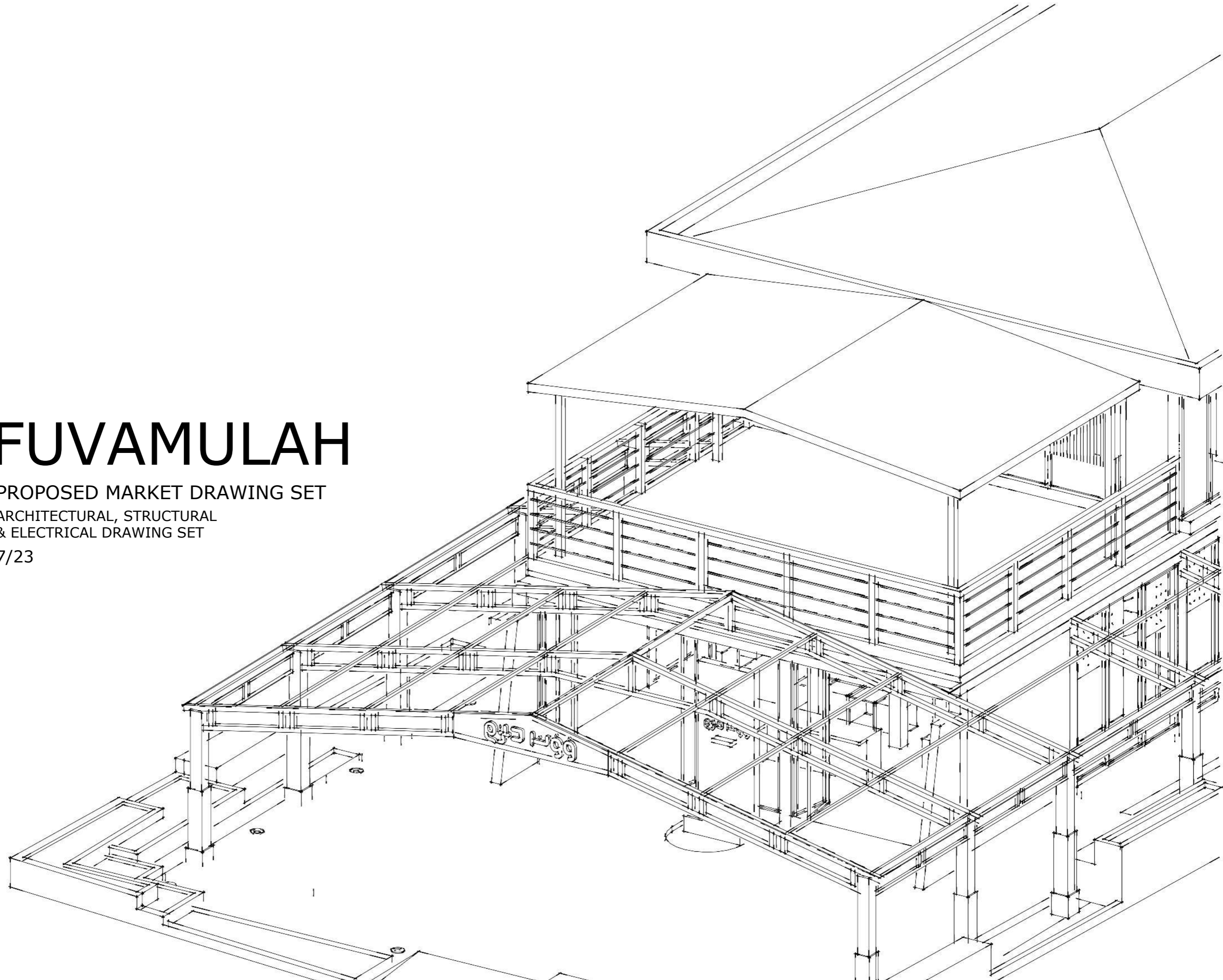

CONTENTS

	PERSPECTIVE 1	A01
	PERSPECTIVE 2	A02
	PERSPECTIVE 3	A03
	ELEVATION 1 & 2	A04
	ELEVATION 3 & 4	A05
	SECTION X-X	A06
	CONSTRUCTIONAL PLAN.....	A07
	FLOOR PLAN	A08
	FLOOR PLAN	A09
	ARCHITECTURAL DETAIL 1 & 2	A10
	ARCHITECTURAL DETAIL 3 & 4	A11
ARCHITECTURAL	ARCHITECTURAL DETAIL 5 & 6	A12
	ARCHITECTURAL DETAIL 7.....	A13
	WINDOW DETAIL 1 & 2	A14
	WINDOW DETAIL 3 & 4	A15
	DOOR DETAIL 1 TO 3	A16
	FACADE DETAIL AXONOMETRY 1	A17
	FACADE DETAIL AXONOMETRY 2	A18
	FACADE DETAIL AXONOMETRY 3	A19
	FACADE COMPONENT DETAIL 1 TO 4	A20
	FACADE COMPONENT DETAIL 5 TO 6	A21
	FACADE COMPONENT DETAIL 7 TO 9	A22
	FURNITURE PLAN	A23
	FURNITURE DETAIL 1 TO 2	A24
	FURNITURE DETAIL 3 TO 4	A25
	FURNITURE DETAIL 5	A26
	FURNITURE DETAIL 6	A27
	FURNITURE DETAIL 7	A28
	INTERIOR PERSPECTIVE 1	A29
	INTERIOR PERSPECTIVE 2	A30
	INTERIOR PERSPECTIVE 3	A31
MEP	FAN, UNITS & SIKET LAYOUT PLAN (SCHEMETIC).....	M01
	LIGHING AND SWITCHES LAYOUT PLAN (SCHEMETIC).....	M02
	HAVAC PLAN.....	M03
STRUCTURAL	STRUCTURAL PLAN	E01
	STRUCTURAL PLAN AXONOMETRY	E02
	STRUCTURAL FRAME DETAIL 1	E03
	STRUCTURAL FRAME DETAIL 2	E04
	COLUMN PLAN	E05
	FOUNDATION PLAN	E06
	STRUCTURAL DETAILS	E07



Associates Architects

RIHIKURI (1ST FLOOR),
NIROLHU MAGU
NEIGHBORHOOD 1,
HULHUMALE
TEL: 44564564

NOTES:



NO.	DESCRIPTION	DATE

PROPOSED MARKET IN FUAHMULAH

Client: FUAHMULAH COUNCIL

Design: MURU/MAUMAN

Detailer: MAUMAN

Mood: MURU

Drawing: AS SHOWN

Issue: Date: JULY 2023

Scale: AS SHOWN Pages:

Dwg #: Paper: A3

1
A01 PERSPECTIVE 1
SCALE NTS

NOTE: NOTE: CONTRACTOR SHALL VERIFY ALL MEASUREMENTS ON SITE BEFORE FABRICATION/CONSTRUCTION.



Associates Architects

RIHIKURI (1ST FLOOR),
NIROLHU MAGU
NEIGHBORHOOD 1,
HULHUMALE
TEL: 44564564

NOTES:



NO.	DESCRIPTION	DATE

PROPOSED MARKET IN FUAHMULAH

Client: FUAHMULAH COUNCIL

Design: MURU/MAUMAN

Detailer: MAUMAN

Mood: MURU

Drawing AS SHOWN

Issue: Date: JULY 2023

Scale: AS SHOWN Pages:

Dwg #: Paper: A3

2 PERSPECTIVE 2
A02 SCALE NTS

NOTE: NOTE: CONTRACTOR SHALL VERIFY ALL MEASUREMENTS ON SITE BEFORE FABRICATION/CONSTRUCTION.



SM

Associates Architects

RIHIKURI (1ST FLOOR),
NIROLHU MAGU
NEIGHBORHOOD 1,
HULHUMALE'
TEL: 44564564

NOTES:

NO.	DESCRIPTION	DATE

PROPOSED MARKET IN FUAHMULAH

Client: FUAHMULAH COUNCIL

Design: MURU/MAUMAN

Detailer: MAUMAN

Mood: MURU

Drawing AS SHOWN

Issue: Date: JULY 2023

Scale: AS SHOWN Pages:

Dwg #: Paper: A3

3
A03 PERSPECTIVE 3
SCALE NTS

NOTE: NOTE: CONTRACTOR SHALL VERIFY ALL MEASUREMENTS ON SITE BEFORE FABRICATION/CONSTRUCTION.

NOTES:

NO.	DESCRIPTION	DATE

PROPOSED MARKET IN FUAHMULAH

Client: FUAHMULAH COUNCIL

Design: MURU/MAUMAN

Detailer: MAUMAN

Mood: MURU

Drawing: AS SHOWN

Issue: Date: JULY 2023

Scale: AS SHOWN Pages:

Dwg #: Paper: A3

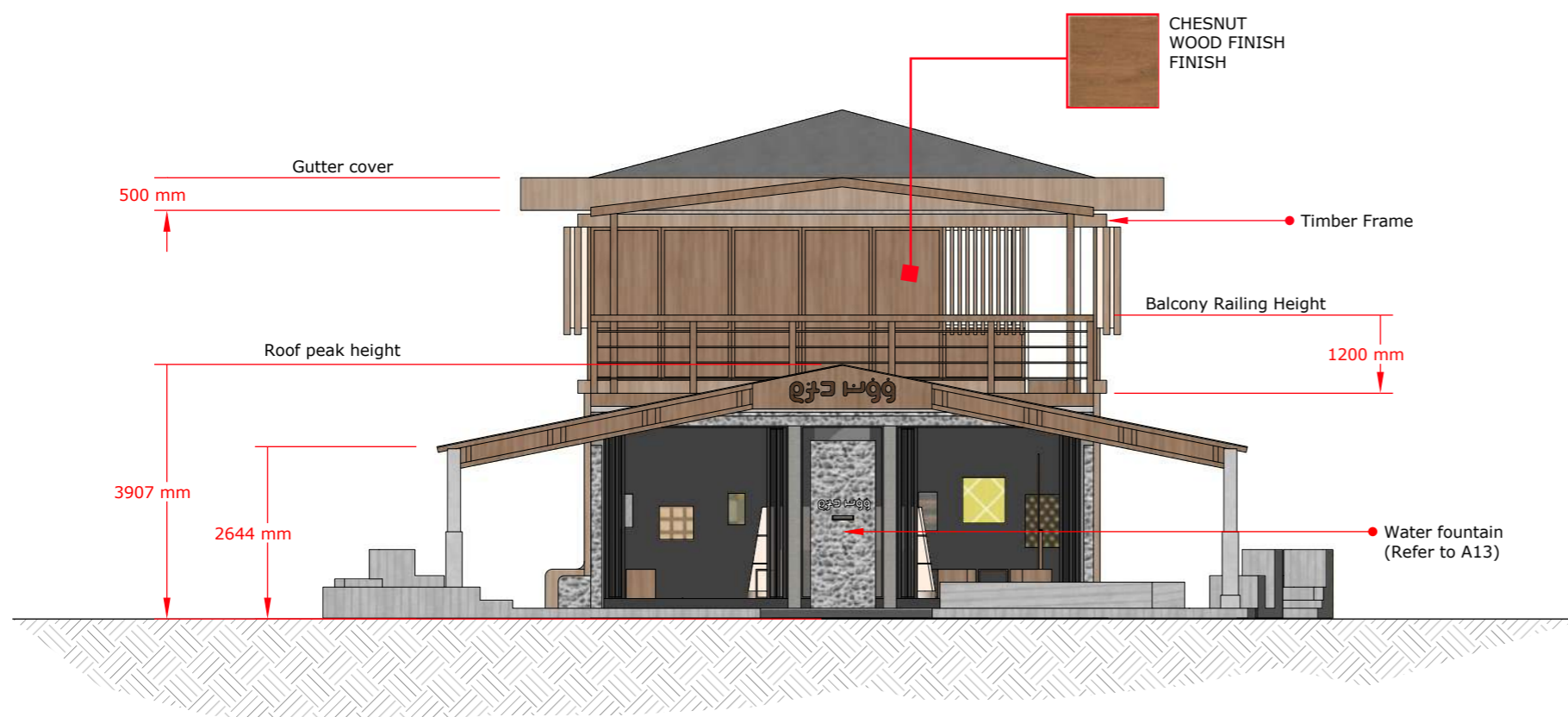

4
A04 ELEVATION 1
SCALE 1:100

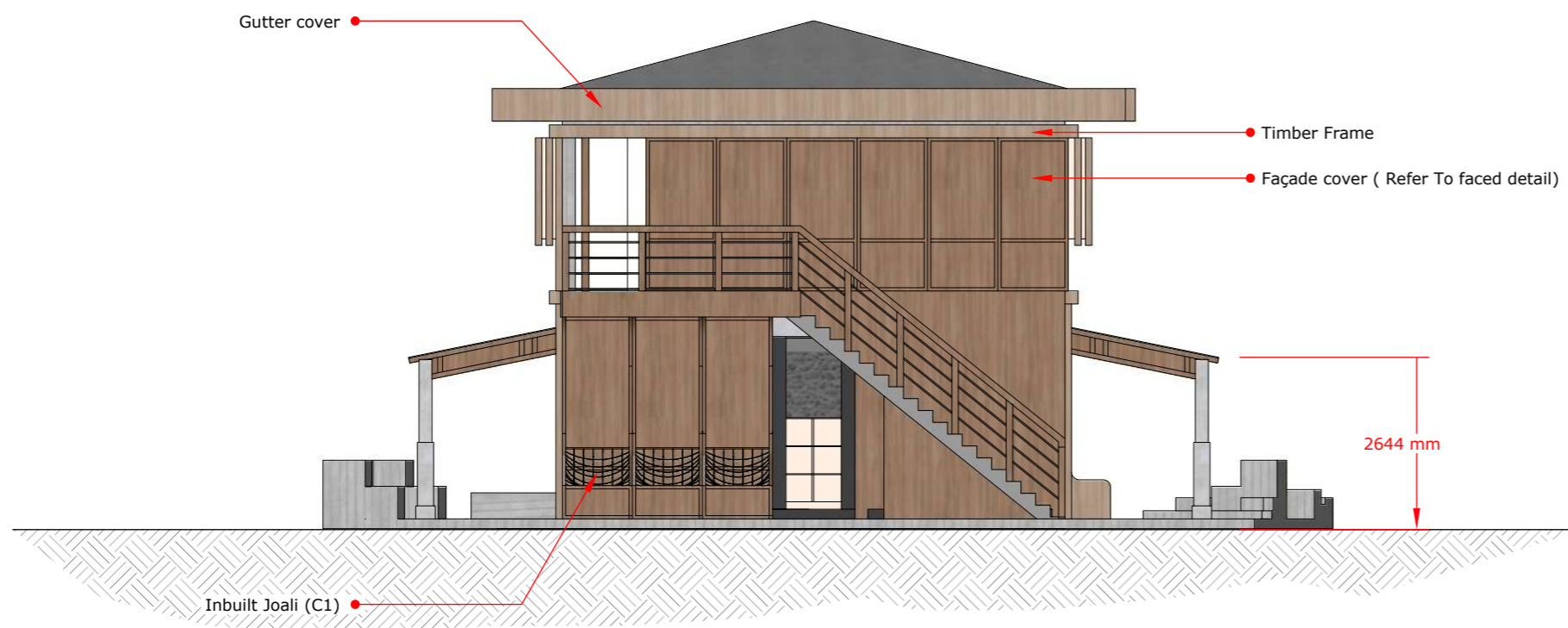

4
A04 ELEVATION 2
SCALE 1:100

NOTE: NOTE: CONTRACTOR SHALL VERIFY ALL MEASUREMENTS ON SITE BEFORE FABRICATION/CONSTRUCTION.

NOTES:

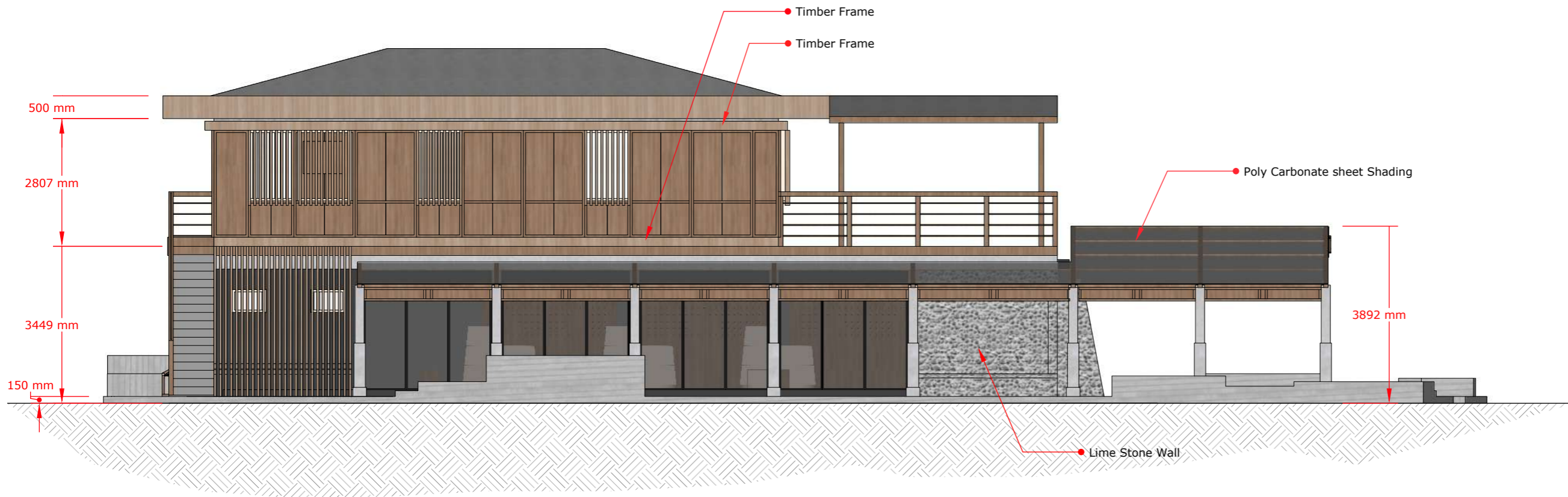

5
A05
ELEVATION 3
SCALE 1:100

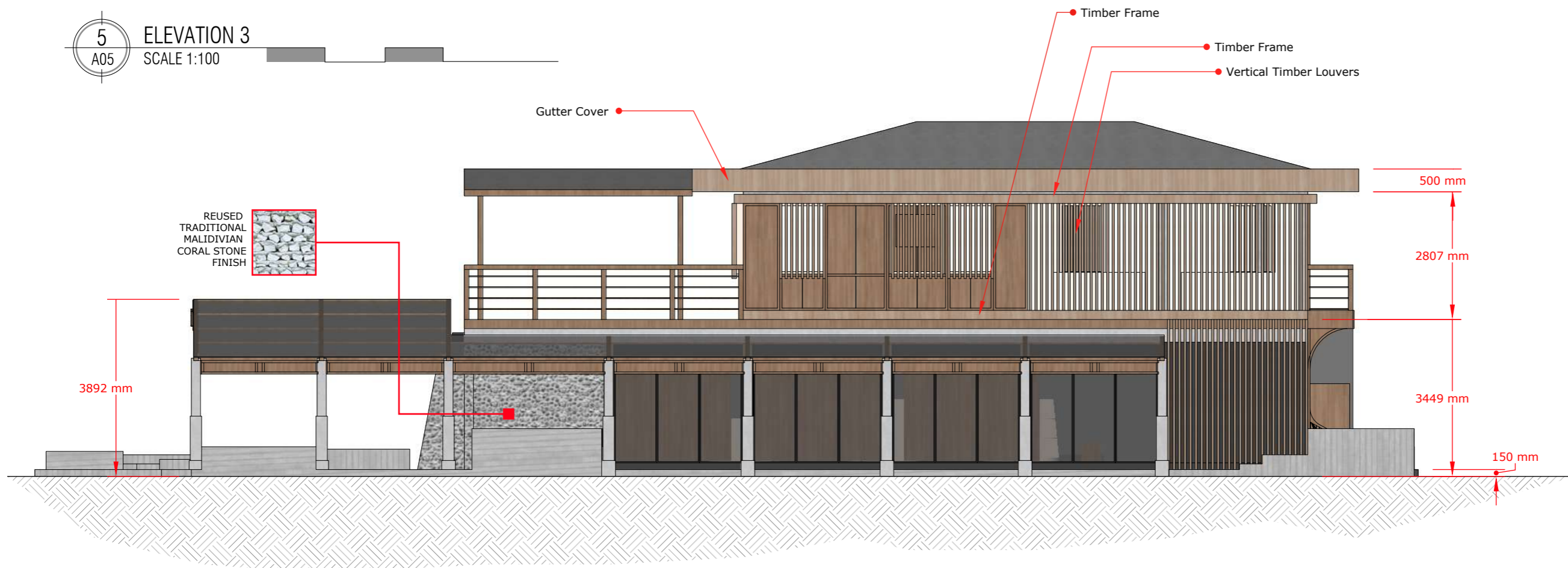

5
A05
ELEVATION 4
SCALE 1:100

NOTE: NOTE: CONTRACTOR SHALL VERIFY ALL MEASUREMENTS ON SITE BEFORE FABRICATION/CONSTRUCTION.

NO.	DESCRIPTION	DATE

PROPOSED MARKET IN FUAHMULAH

Client: FUAHMULAH COUNCIL

Design: MURU/MAUMAN

Detailer: MAUMAN

Mood: MURU

Drawing: AS SHOWN

Issue: Date: JULY 2023

Scale: AS SHOWN Pages:

Dwg #: Paper: A3

NOTES:

NO.	DESCRIPTION	DATE

PROPOSED MARKET IN FUAHMULAH

Client: FUAHMULAH COUNCIL

Design: MURU/MAUMAN

Detailer: MAUMAN

Mood: MURU

Drawing: AS SHOWN

Issue: Date: JULY 2023

Scale: AS SHOWN Pages:

Dwg #: Paper: A3

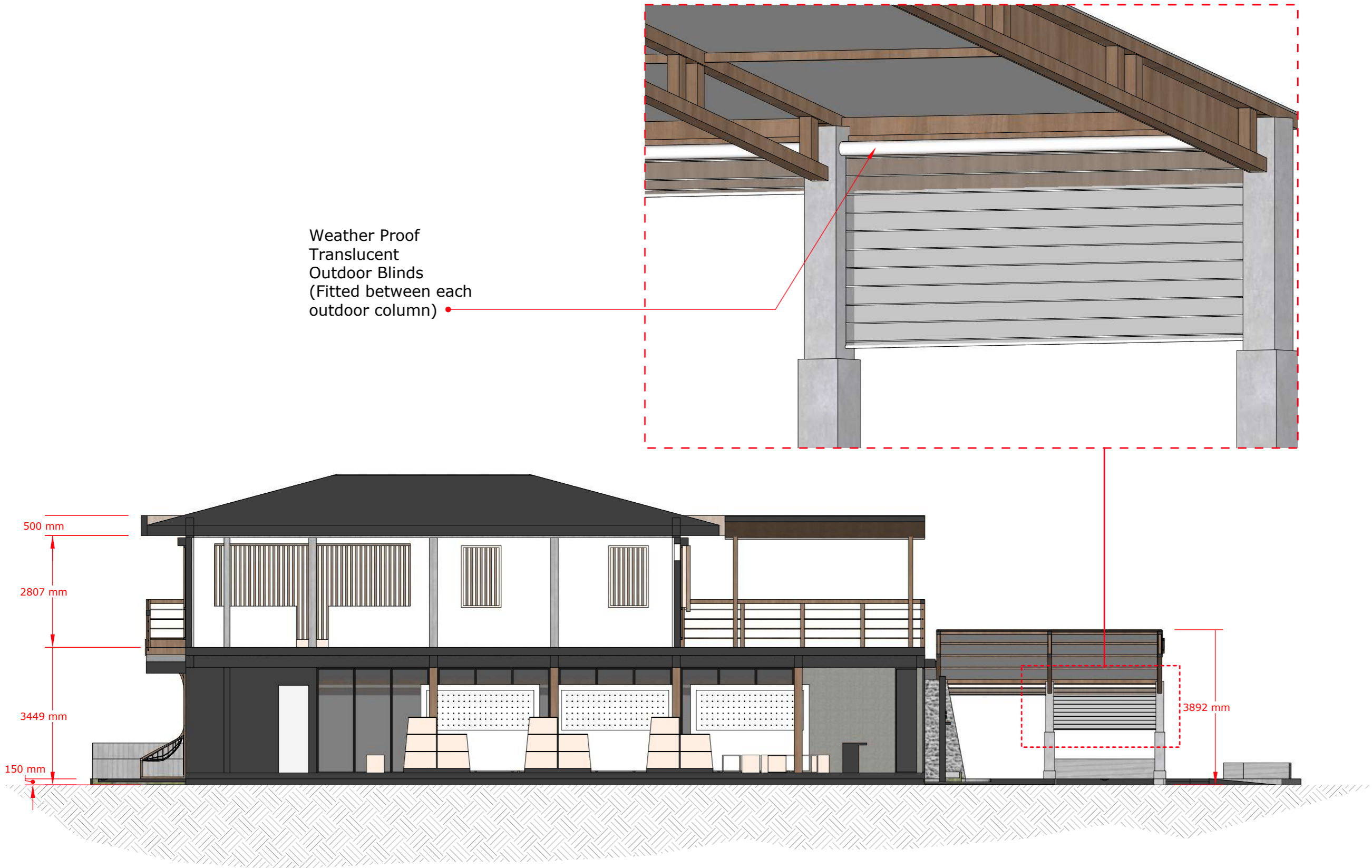

6 SECTION X-X
A06 SCALE 1:100

NOTE: NOTE: CONTRACTOR SHALL VERIFY ALL MEASUREMENTS ON SITE BEFORE FABRICATION/CONSTRUCTION.



Associates Architects

RIHKURI (1ST FLOOR),
NIROLHU MAGU
NEIGHBORHOOD 1,
HULHUMALE
TEL: 44564564

NOTES:

NO.	DESCRIPTION	DATE

PROPOSED MARKET IN FUVAHMULAH

Client: FUVAHMULAH COUNCIL

Design: MURU/MAUMAN

Detailer: MAUMAN

Mood: MURU

Drawing: AS SHOWN

Issue: Date: JULY 2023

Scale: AS SHOWN Pages:

LEGEND

 WALL TO BE DEMOLISHED

 WALLS TO BE ADDED

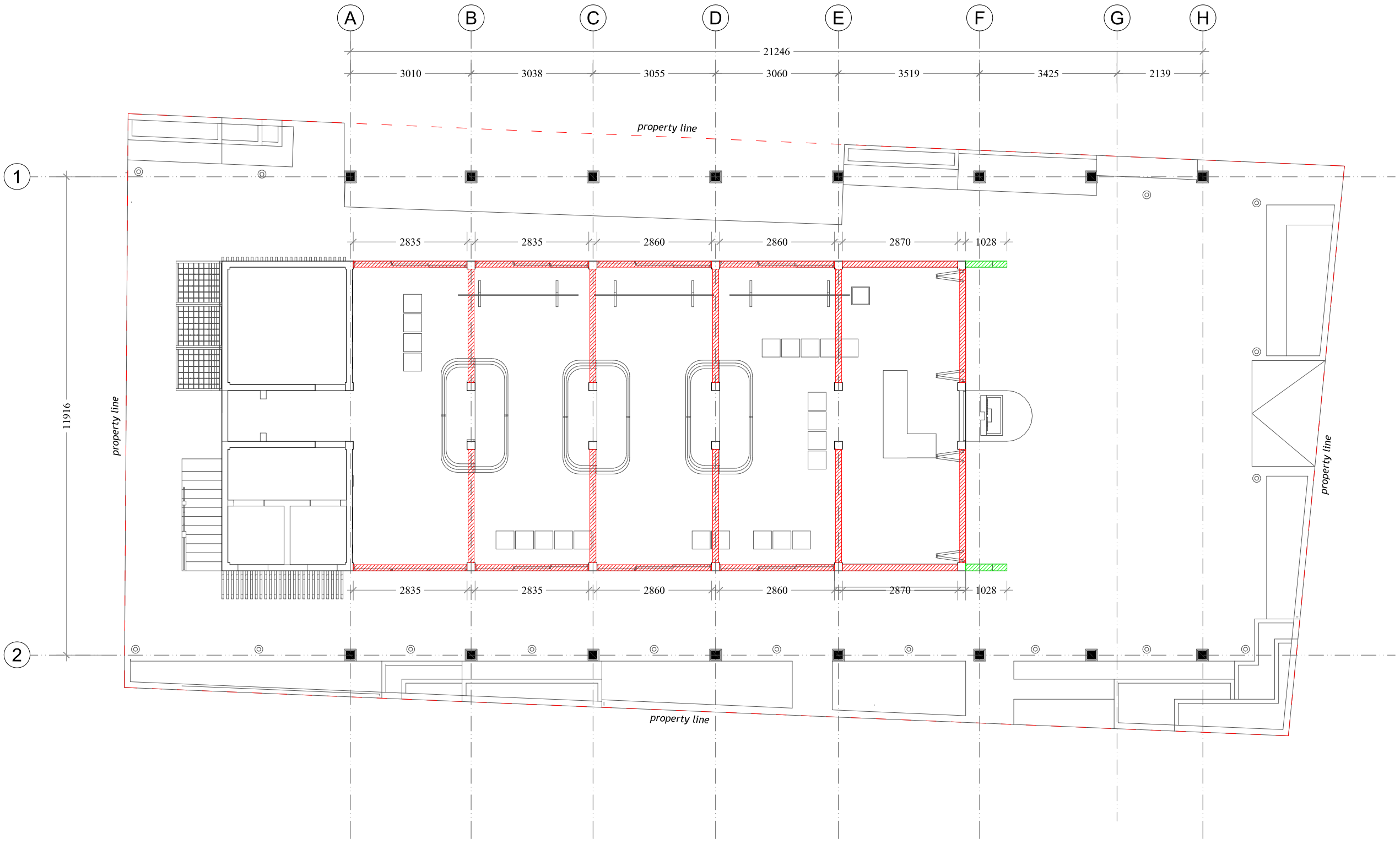

7
A07

CONSTRUCTION PLAN

SCALE 1:100

NOTES:

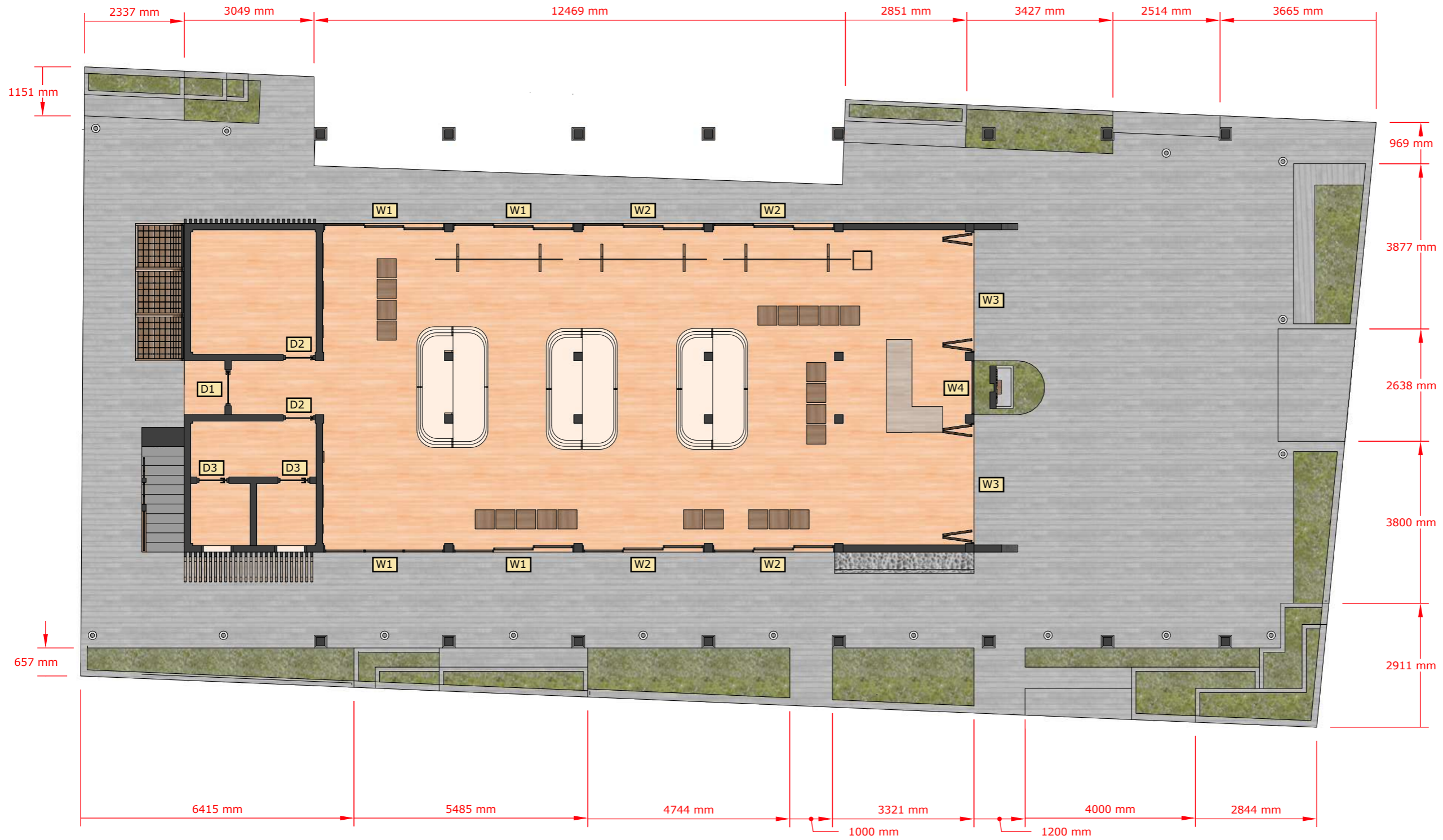

NO.	DESCRIPTION	DATE

PROPOSED MARKET IN FUAHMULAH

Client: FUAHMULAH COUNCIL

Design: MURU/MAUMAN

Detailer: MAUMAN

Mood: MURU

Drawing: AS SHOWN

Issue: Date: JULY 2023

Scale: AS SHOWN Pages:

Dwg #: Paper: A3

8 GROUND FLOOR PLAN
A08 SCALE 1:100

NOTE: NOTE: CONTRACTOR SHALL VERIFY ALL MEASUREMENTS ON SITE BEFORE FABRICATION/CONSTRUCTION.

NOTES:

NO.	DESCRIPTION	DATE

PROPOSED MARKET IN FUAHMULAH

Client: FUAHMULAH COUNCIL

Design: MURU/MAUMAN

Detailer: MAUMAN

Mood: MURU

Drawing: AS SHOWN

Issue: Date: JULY 2023

Scale: AS SHOWN Pages:

Dwg #: Paper: A3

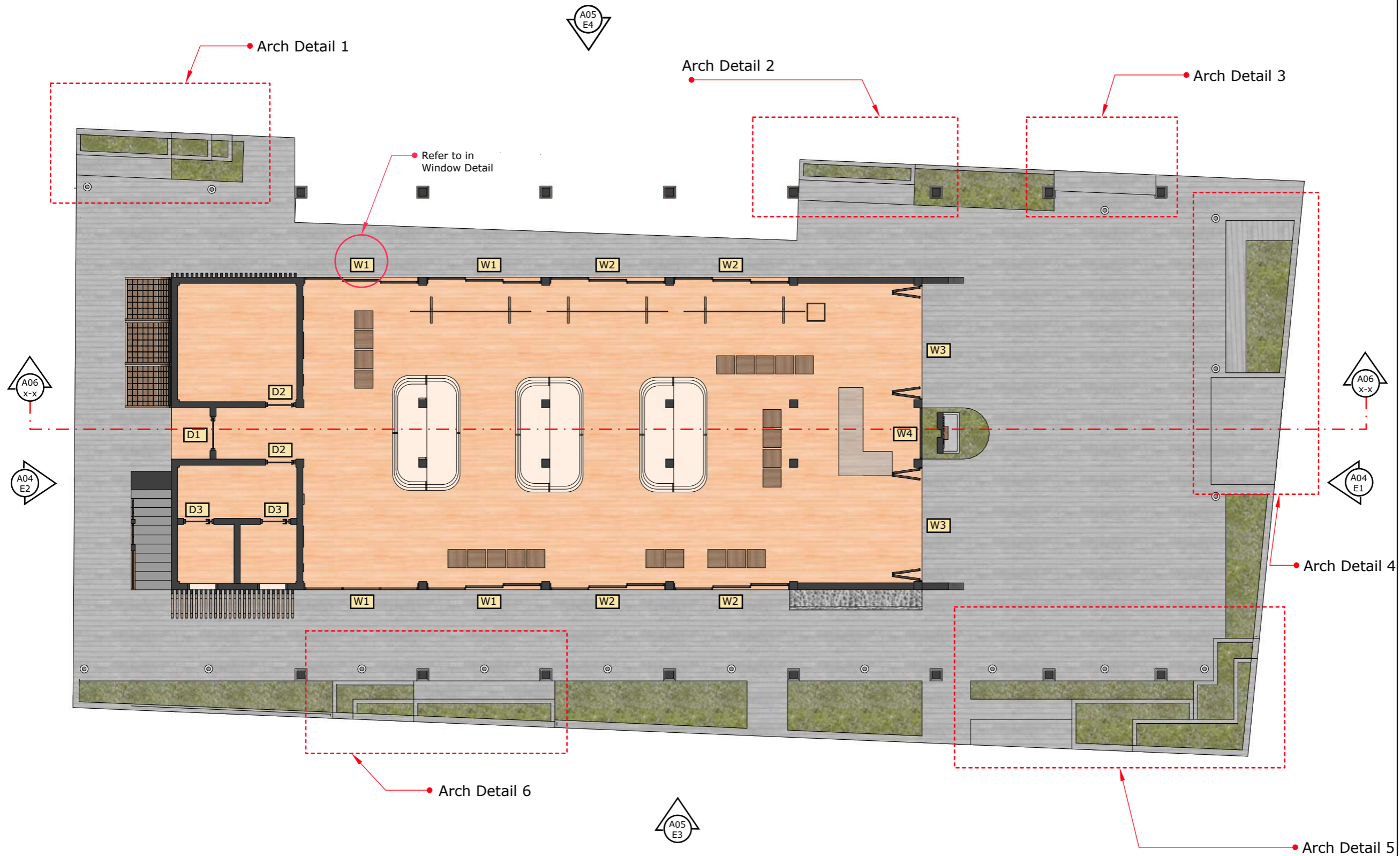

9 GROUND FLOOR PLAN
A09 SCALE 1:100

NOTE: NOTE: CONTRACTOR SHALL VERIFY ALL MEASUREMENTS ON SITE BEFORE FABRICATION/CONSTRUCTION.

NOTES:

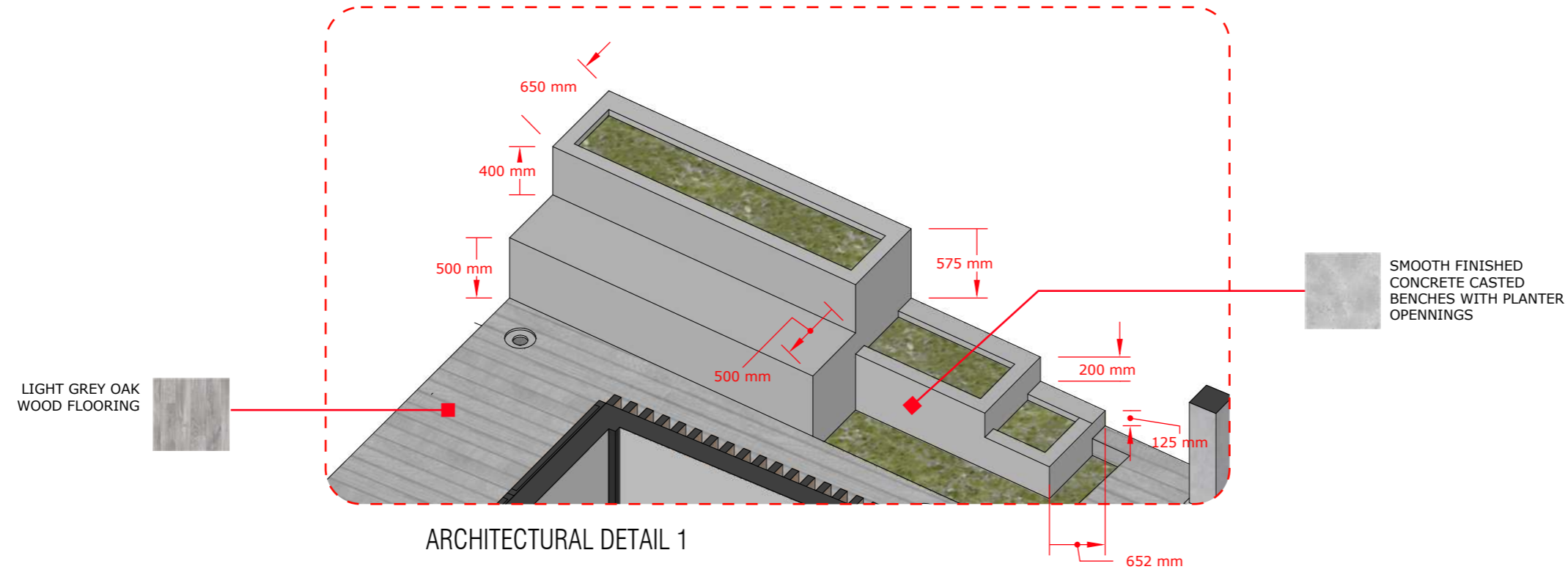

ARCHITECTURAL DETAIL 1

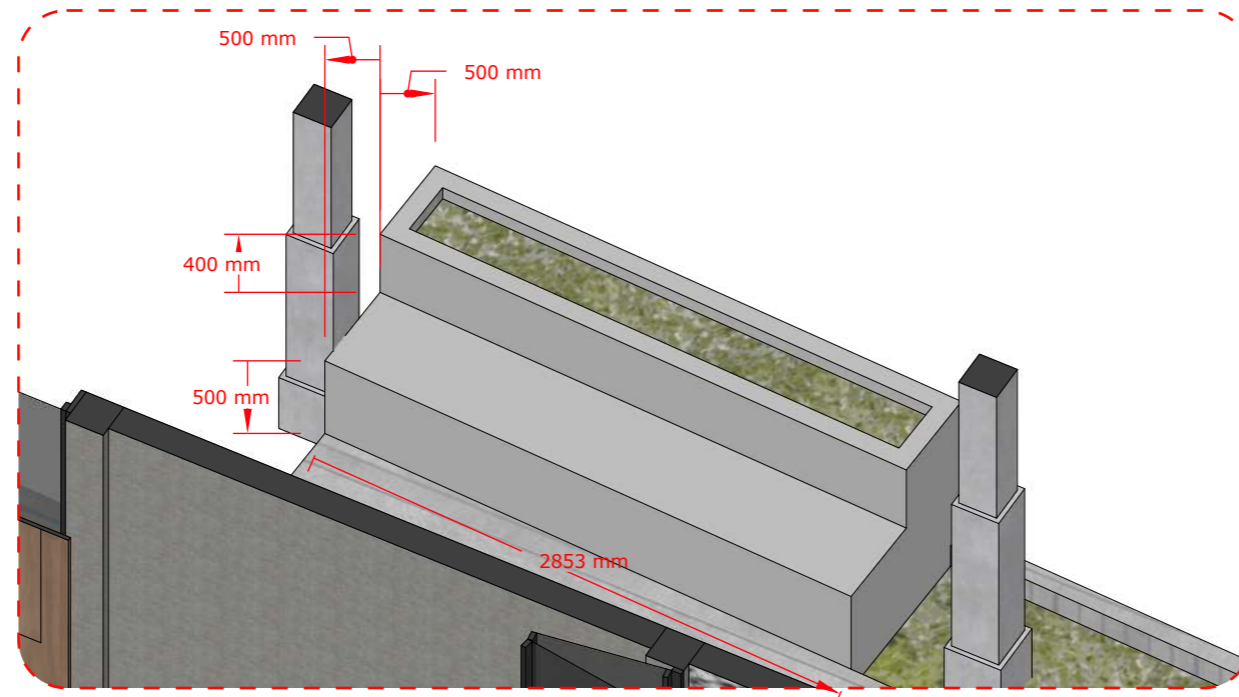

ARCHITECTURAL DETAIL 2

NO.	DESCRIPTION	DATE

PROPOSED MARKET IN FUAHMULAH

Client: FUAHMULAH COUNCIL

Design: MURU/MAUMAN

Detailer: MAUMAN

Mood: MURU

Drawing: AS SHOWN

Issue: Date: JULY 2023

Scale: AS SHOWN Pages:

Dwg #: Paper: A3

NOTES:

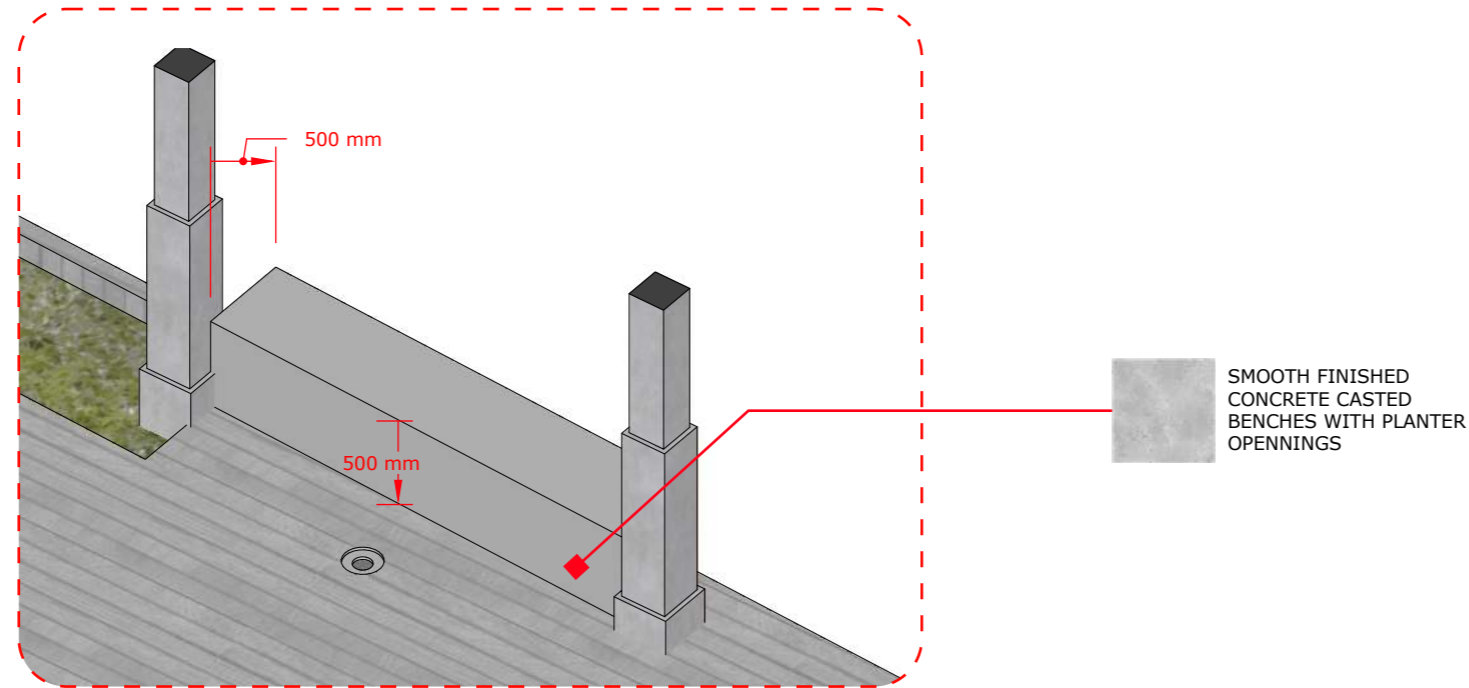

ARCHITECTURAL DETAIL 3

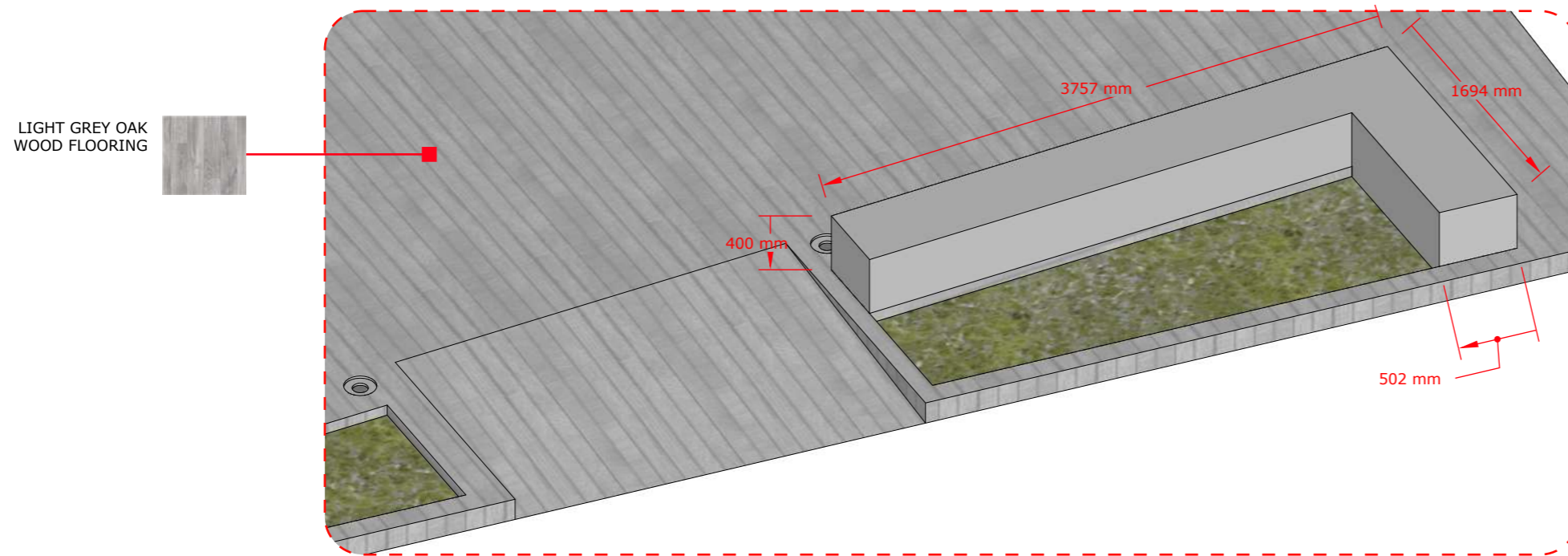

ARCHITECTURAL DETAIL 4

NO.	DESCRIPTION	DATE

PROPOSED MARKET IN FUAHMULAH

Client: FUAHMULAH COUNCIL

Design: MURU/MAUMAN

Detailer: MAUMAN

Mood: MURU

Drawing: AS SHOWN

Issue: Date: JULY 2023

Scale: AS SHOWN Pages:

Dwg #: Paper: A3

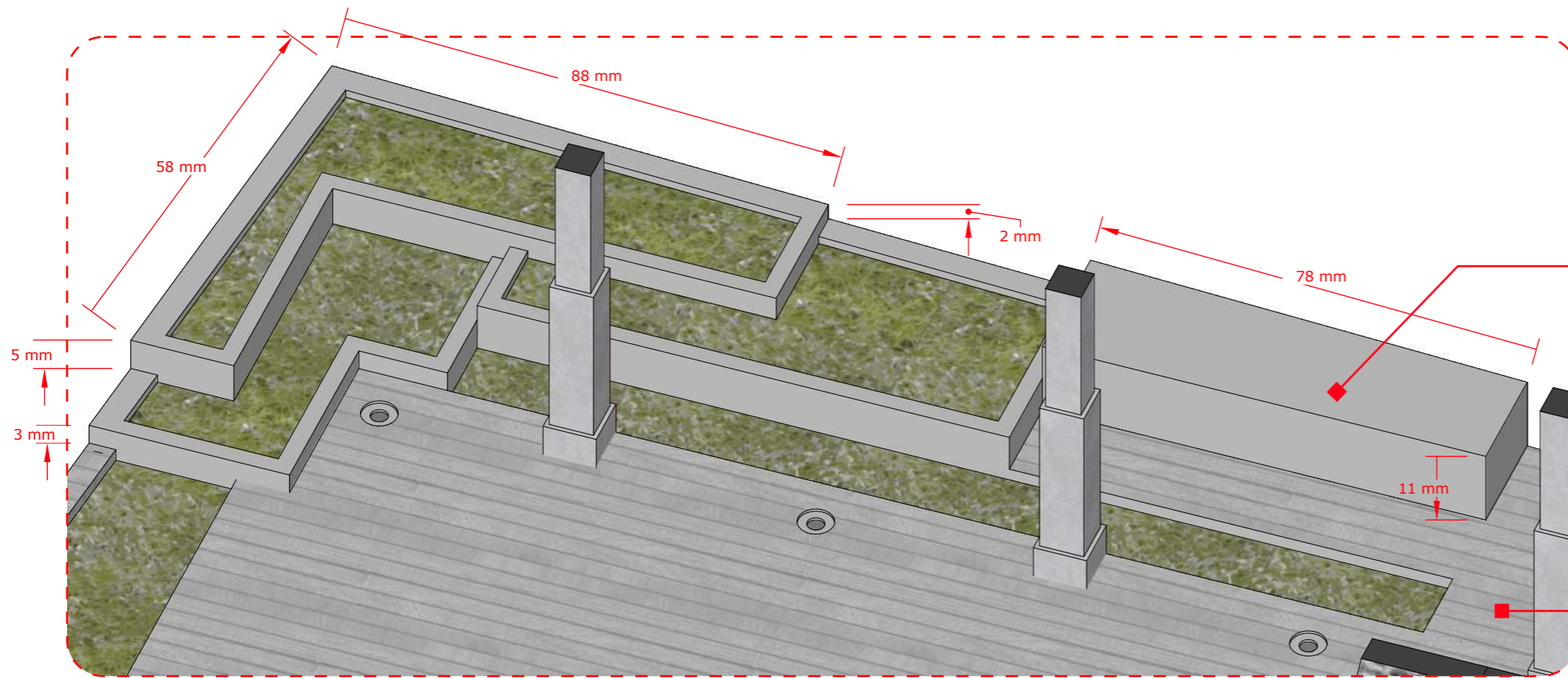

ARCHITECTURAL DETAIL 5

SMOOTH FINISHED
CONCRETE CASTED
BENCHES WITH PLANTER
OPENNINGS

LIGHT GREY OAK
WOOD FLOORING

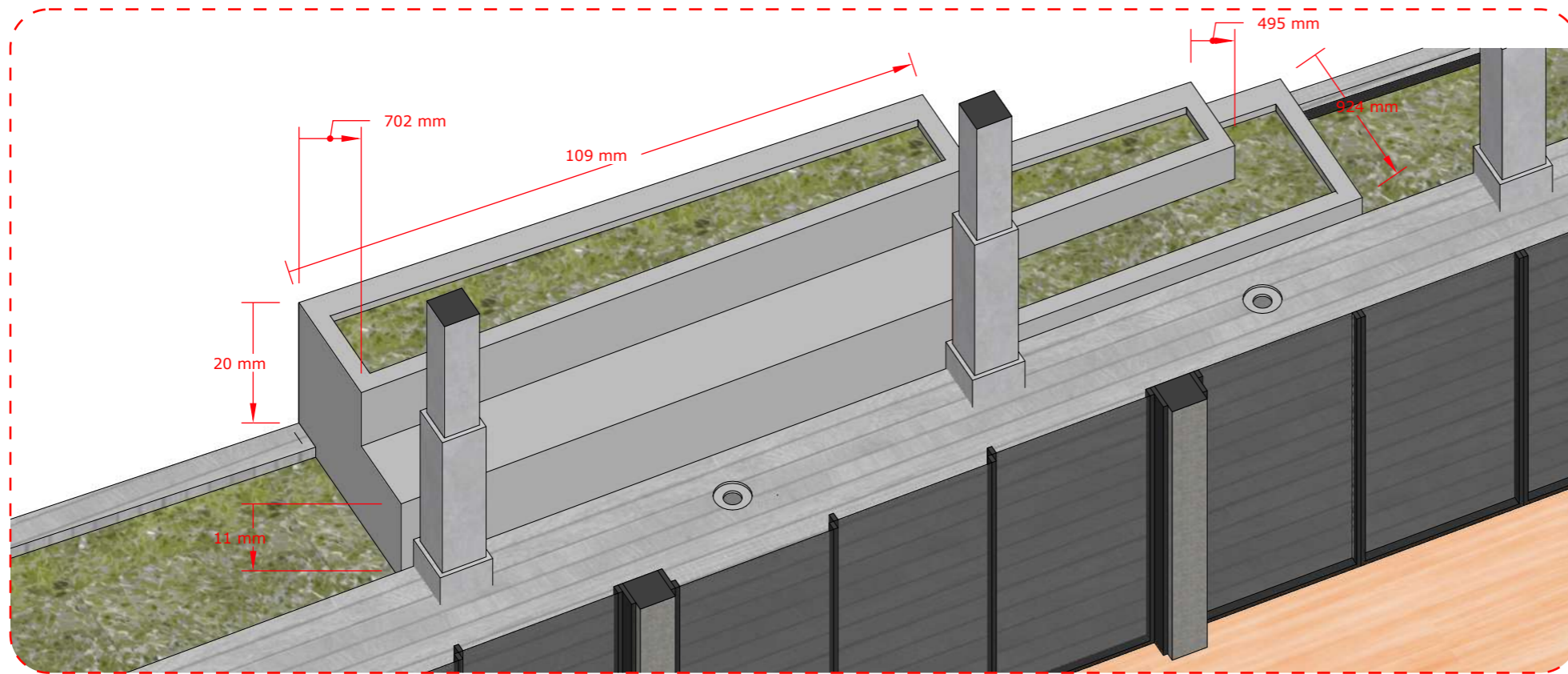

ARCHITECTURAL DETAIL 6

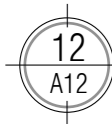

ARCHITECTURAL DETAIL 5 TO 6
SCALE NTS

NOTE: NOTE: CONTRACTOR SHALL VERIFY ALL MEASUREMENTS ON SITE BEFORE FABRICATION/CONSTRUCTION.

SM

Associates Architects

RIHIKURI (1ST FLOOR),
NIROLHU MAGU
NEIGHBORHOOD 1,
HULHUMALE
TEL: 44564564

NOTES:

NO.	DESCRIPTION	DATE

PROPOSED MARKET IN FUAHMULAH

Client: FUAHMULAH COUNCIL

Design: MURU/MAUMAN

Detailer: MAUMAN

Mood: MURU

Drawing: AS SHOWN

Issue: Date: JULY 2023

Scale: AS SHOWN Pages:

Dwg #: Paper: A3

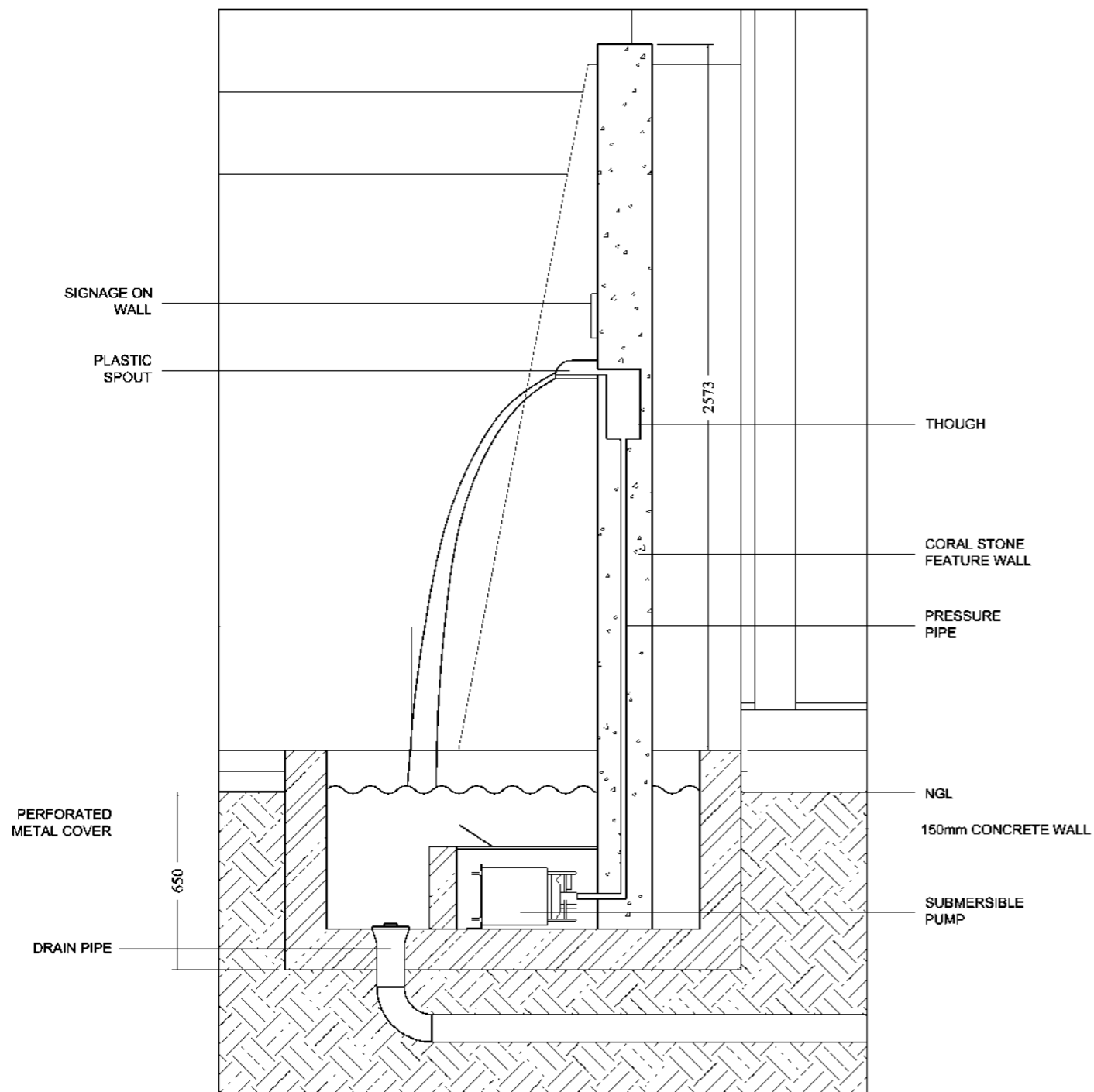

ARCHITECTURAL DETAIL 7

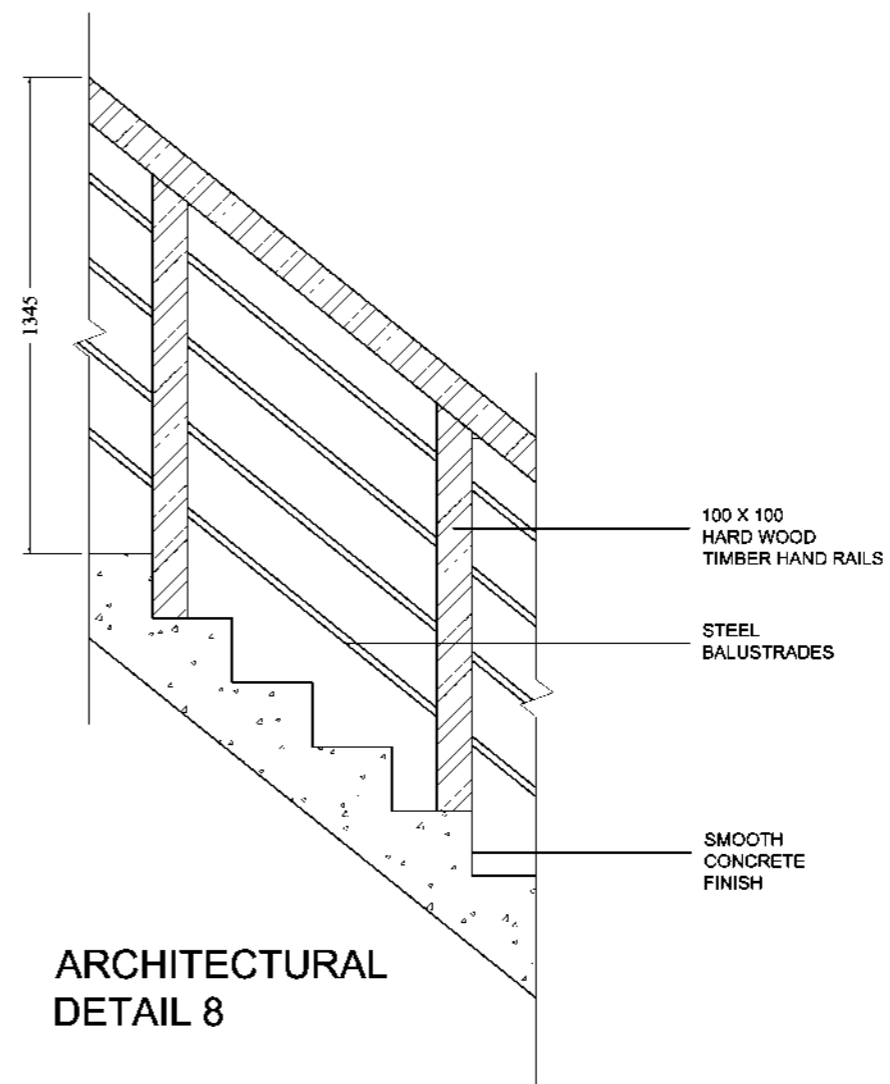

ARCHITECTURAL DETAIL 8



Associates Architects

RIHIKURI (1ST FLOOR),
NIROLHU MAGU
NEIGHBORHOOD 1,
HULHUMALE
TEL 44564564

NOTES:

NO.	DESCRIPTION	DATE

PROPOSED MARKET IN FUAHMULAH

Client: FUAHMULAH COUNCIL

Design: MURU/MAUMAN

Detailer: MAUMAN

Mood: MURU

Drawing: AS SHOWN

Issue: Date: JULY 2023

Scale: AS SHOWN Pages:

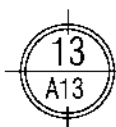

ARCHITECTURAL DETAIL 7 AND 8

SCALE NTS

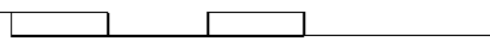

NOTES:

NO.	DESCRIPTION	DATE

PROPOSED MARKET IN FUAHMULAH

Client: FUAHMULAH COUNCIL

Design: MURU/MAUMAN

Detailer: MAUMAN

Mood: MURU

Drawing: AS SHOWN

Issue: Date: JULY 2023

Scale: AS SHOWN Pages:

Dwg #: Paper: A3

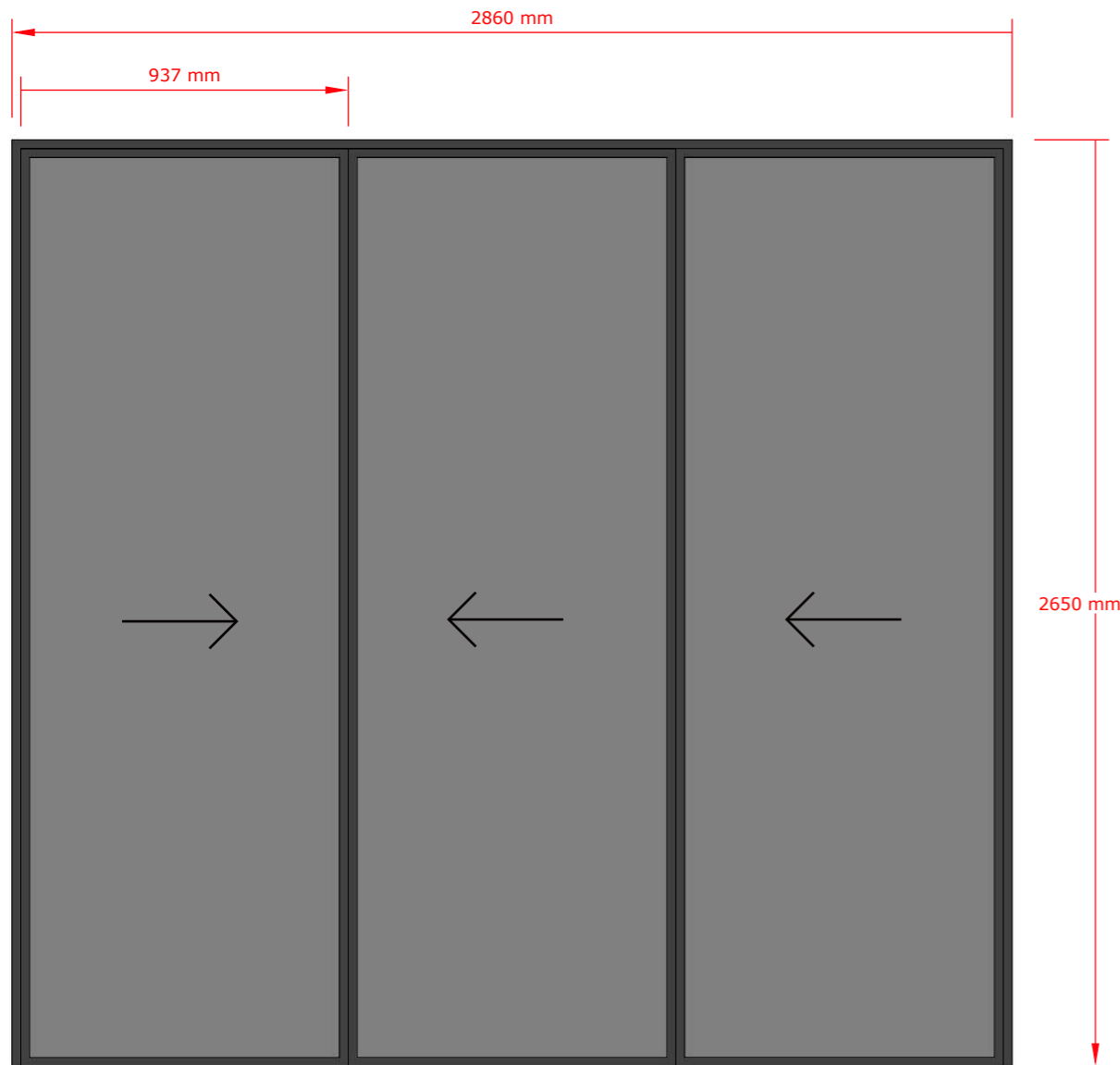

WINDOW 2 DETAIL

TYPE	SLIDING DOOR
GLAZING	4MM BLACK TINTED GLASS
FRAME	ALUMINIUM
SIZE	2860MM X 2650MM
QUANTITY	4

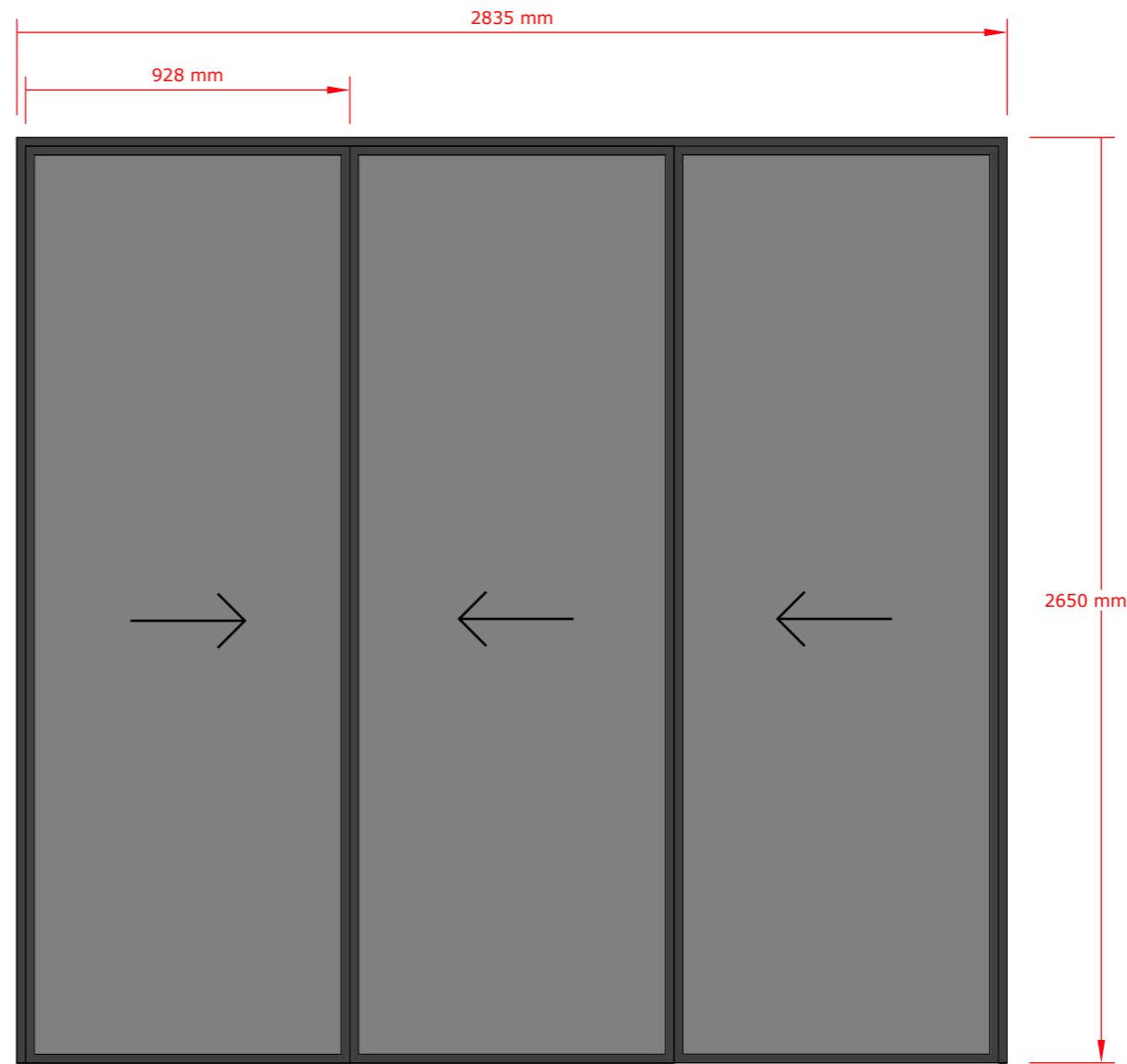

WINDOW 1 DETAIL

TYPE	SLIDING DOOR
GLAZING	4MM BLACK TINTED GLASS
FRAME	ALUMINIUM
SIZE	2835MM X 2650MM
QUANTITY	4

NOTES:

NO.	DESCRIPTION	DATE

PROPOSED MARKET IN FUAHMULAH

Client: FUAHMULAH COUNCIL

Design: MURU/MAUMAN

Detailer: MAUMAN

Mood: MURU

Drawing: AS SHOWN

Issue: Date: JULY 2023

Scale: AS SHOWN Pages:

Dwg #: Paper: A3

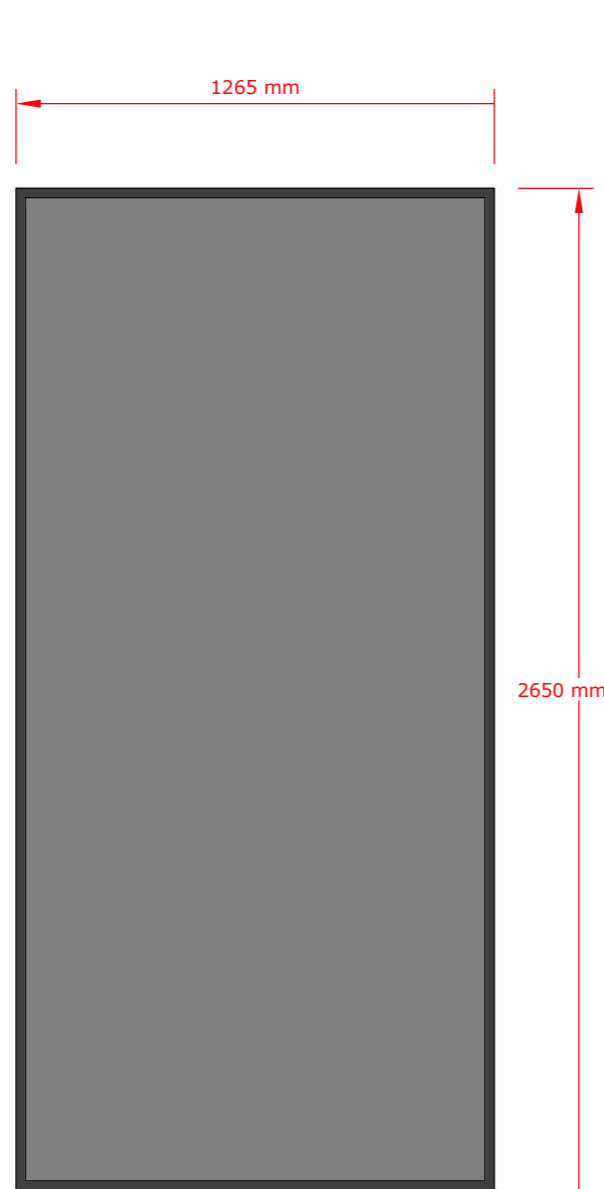

WINDOW 4 DETAIL

TYPE	FIXED GLASS
GLAZING	4MM BLACK TINTED GLASS
FRAME	ALUMINIUM
SIZE	1260MM X 2650MM
QUANTITY	1

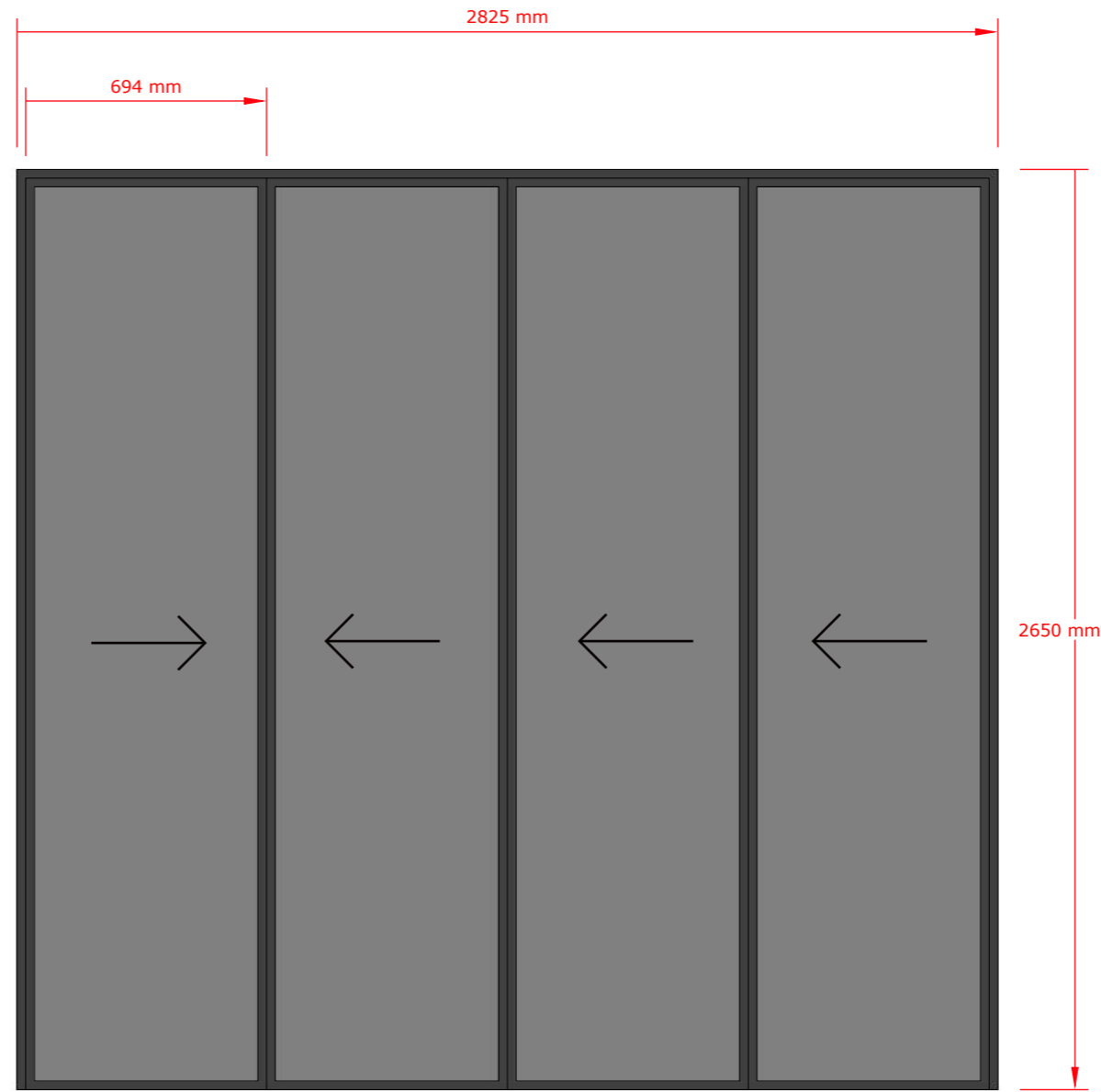

WINDOW 3 DETAIL

TYPE	FOLDING DOOR
GLAZING	4MM BLACK TINTED GLASS
FRAME	ALUMINIUM
SIZE	2825MM X 2650MM
QUANTITY	2

NOTES:

NO.	DESCRIPTION	DATE

PROPOSED MARKET IN FUAHMULAH

Client: FUAHMULAH COUNCIL

Design: MURU/MAUMAN

Detailer: MAUMAN

Mood: MURU

Drawing: AS SHOWN

Issue: Date: JULY 2023

Scale: AS SHOWN Pages:

Dwg #: Paper: A3

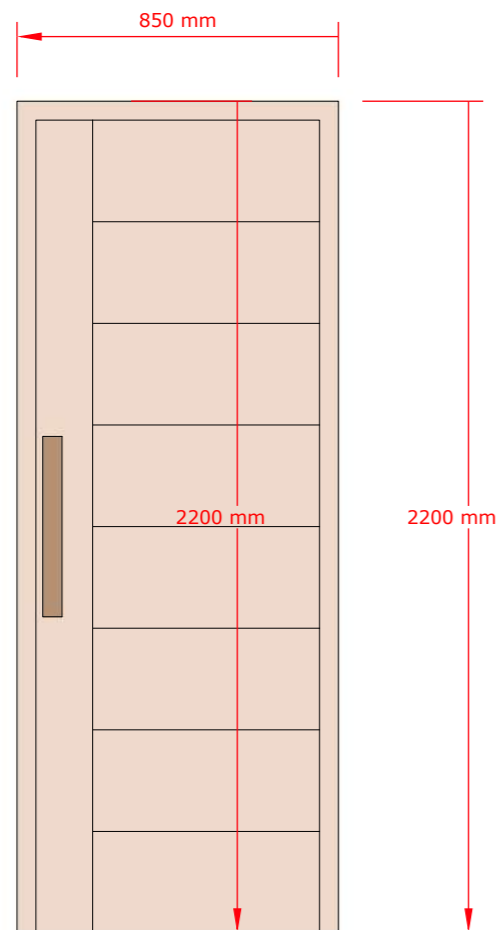

DOOR 1 DETAIL

TYPE	DOOR 1
GLAZING	LIGHT OAK WOOD
FRAME	WOODEN FRAME
SIZE	850MM X 2200MM
QUANTITY	1

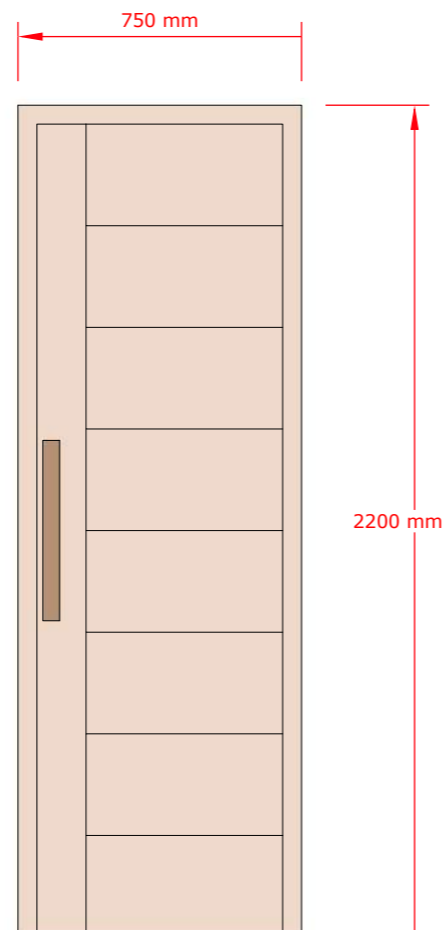

DOOR 2 DETAIL

TYPE	DOOR 2
GLAZING	LIGHT OAK WOOD
FRAME	WOODEN FRAME
SIZE	750MM X 2200MM
QUANTITY	2

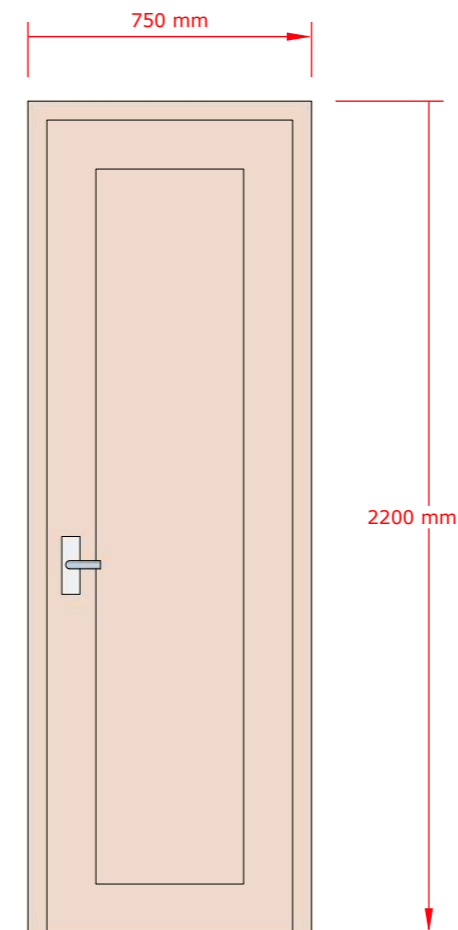

DOOR 3 DETAIL

TYPE	DOOR 3
GLAZING	LIGHT OAK WOOD
FRAME	WOODEN FRAME
SIZE	750MM X 2200MM
QUANTITY	2

NOTES:

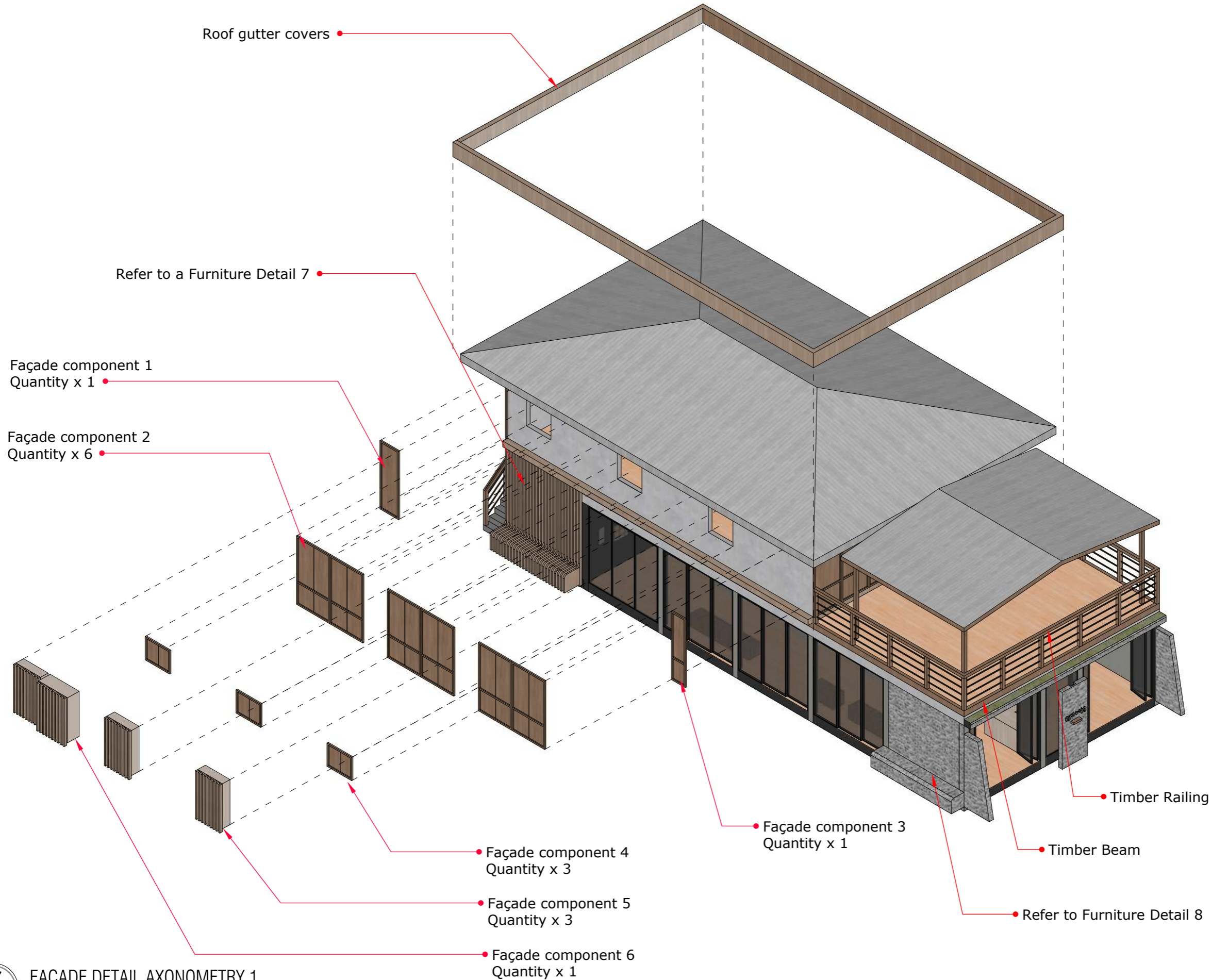

17 FACADE DETAIL AXONOMETRY 1
A17 SCALE NTS

NOTE: NOTE: CONTRACTOR SHALL VERIFY ALL MEASUREMENTS ON SITE BEFORE FABRICATION/CONSTRUCTION.

NO.	DESCRIPTION	DATE

PROPOSED MARKET IN FUAHMULAH

Client :	FUAHMULAH COUNCIL
Design :	MURU/MAUMAN
Detailer :	MAUMAN
Mood :	MURU
Drawing :	AS SHOWN
Issue :	Date : JULY 2023
Scale :	AS SHOWN Pages :
Dwg # :	Paper : A3

NOTES:

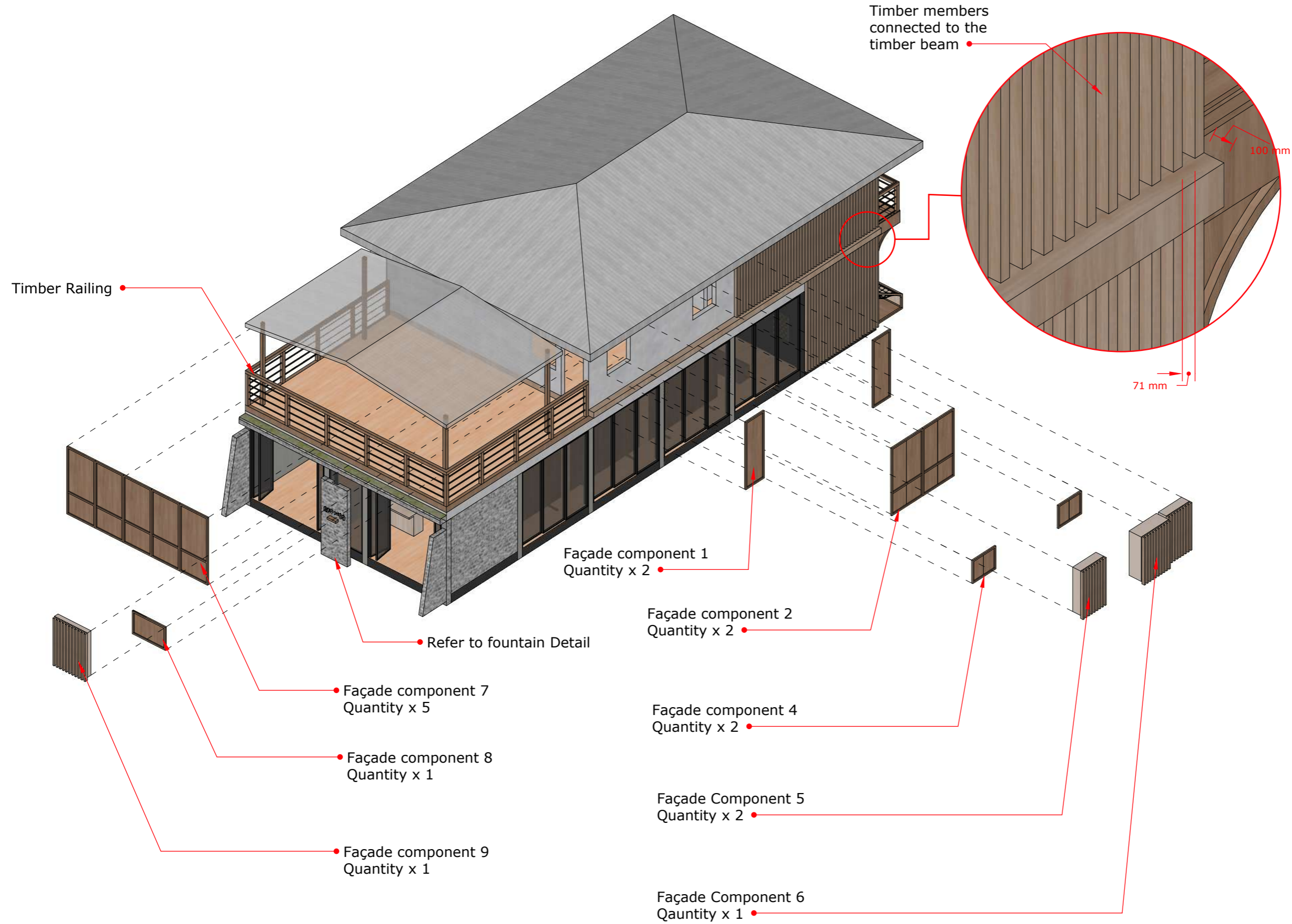

NOTE: NOTE: CONTRACTOR SHALL VERIFY ALL MEASUREMENTS ON SITE BEFORE FABRICATION/CONSTRUCTION.

NO.	DESCRIPTION	DATE

PROPOSED MARKET IN FUAHMULAH

Client:	FUAHMULAH COUNCIL
Design:	MURU/MAUMAN
Detailer:	MAUMAN
Mood:	MURU
Drawing	AS SHOWN
Issue:	Date: JULY 2023
Scale:	AS SHOWN Pages:
Dwg #:	Paper: A3

NOTES:

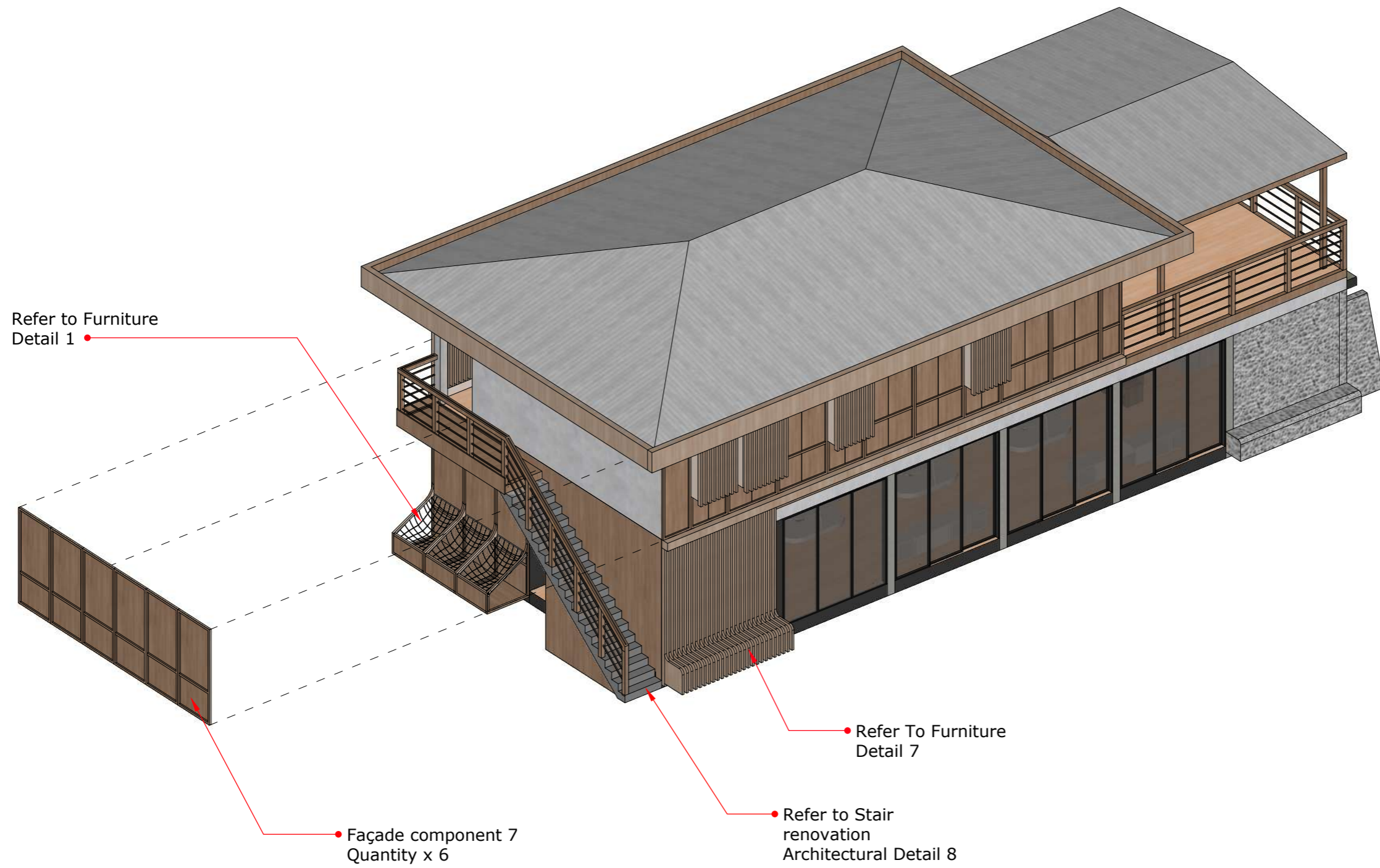

NO.	DESCRIPTION	DATE

PROPOSED MARKET IN FUAHMULAH

Client: FUAHMULAH COUNCIL

Design: MURU/MAUMAN

Detailer: MAUMAN

Mood: MURU

Drawing AS SHOWN

Issue: Date: JULY 2023

Scale: AS SHOWN Pages:

Dwg #: Paper: A3

NOTES:



TYPE	COMPONENT 1
GLAZING	4 MM PLYWOOD
FRAME	WOODEN FRAME
SIZE	755MM X 2350MM
QUANTITY	3

TYPE	COMPONENT 2
GLAZING	4 MM PLYWOOD
FRAME	WOODEN FRAME
SIZE	1348MM X 2350MM
QUANTITY	8

TYPE	COMPONENT 3
GLAZING	4 MM PLYWOOD
FRAME	WOODEN FRAME
SIZE	565MM X 2350MM
QUANTITY	1

TYPE	COMPONENT 4
GLAZING	4 MM PLYWOOD
FRAME	WOODEN FRAME
SIZE	1000MM X 2350MM
QUANTITY	5

NO.	DESCRIPTION	DATE

PROPOSED MARKET IN FUAHMULAH

Client: FUAHMULAH COUNCIL

Design: MURU/MAUMAN

Detailer: MAUMAN

Mood: MURU

Drawing: AS SHOWN

Issue: Date: JULY 2023

Scale: AS SHOWN Pages:

Dwg #: Paper: A3

NOTES:

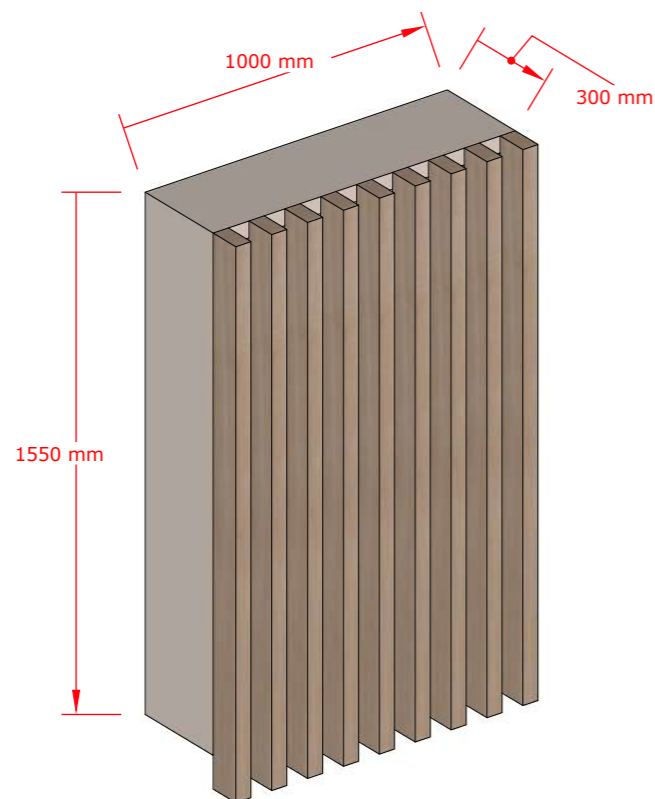

TYPE	COMPONENT 5
FRAME	WOODEN FRAME
SIZE	1000MM X 1550MM X 300 MM
QUANTITY	5

- Used to as window covers.

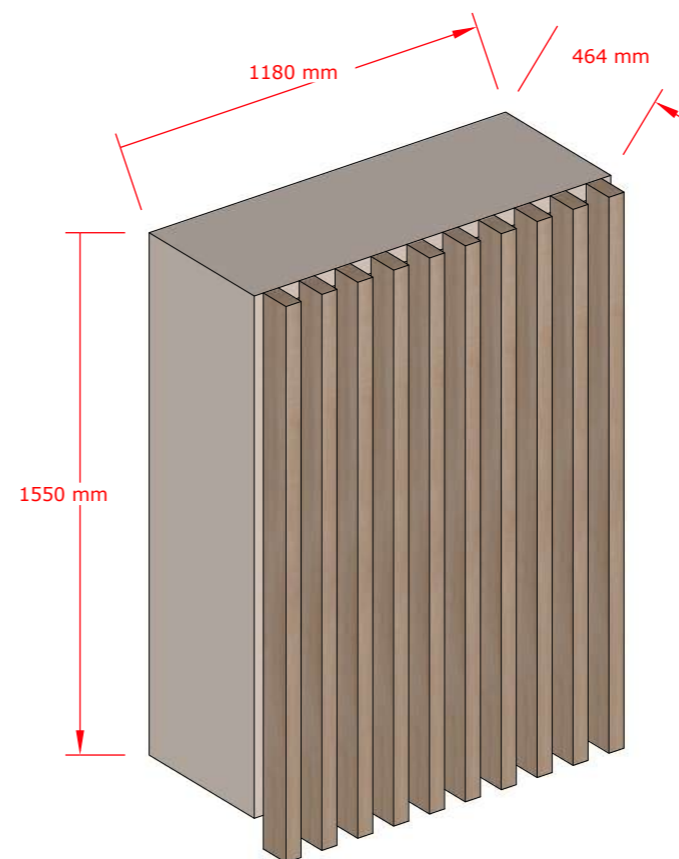

TYPE	COMPONENT 6
FRAME	WOODEN FRAME
SIZE	1180MM X 1550MM X 300 MM
QUANTITY	2

- Used to as AC outdoor covers.

NO.	DESCRIPTION	DATE

PROPOSED MARKET IN FUAHMULAH

Client: FUAHMULAH COUNCIL

Design: MURU/MAUMAN

Detailer: MAUMAN

Mood: MURU

Drawing: AS SHOWN

Issue: Date: JULY 2023

Scale: AS SHOWN Pages:

Dwg #: Paper: A3

NOTES:

NO.	DESCRIPTION	DATE

PROPOSED MARKET IN FUAHMULAH

Client: FUAHMULAH COUNCIL

Design: MURU/MAUMAN

Detailer: MAUMAN

Mood: MURU

Drawing: AS SHOWN

Issue: Date: JULY 2023

Scale: AS SHOWN Pages:

Dwg #: Paper: A3



TYPE	COMPONENT 7
GLAZING	4 MM PLYWOOD
FRAME	WOODEN FRAME
SIZE	1080MM X 2350MM
QUANTITY	11

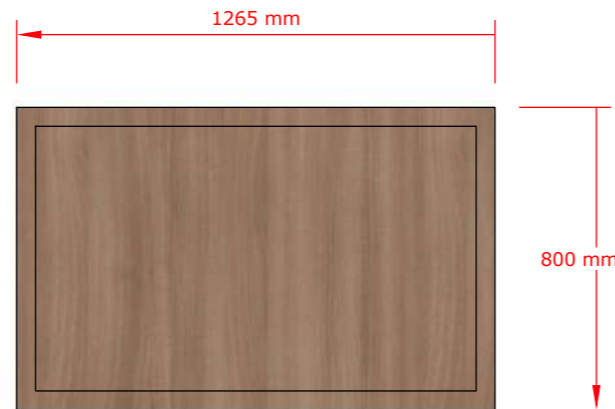

TYPE	COMPONENT 8
GLAZING	4 MM PLYWOOD
FRAME	WOODEN FRAME
SIZE	1265MM X 800MM
QUANTITY	1

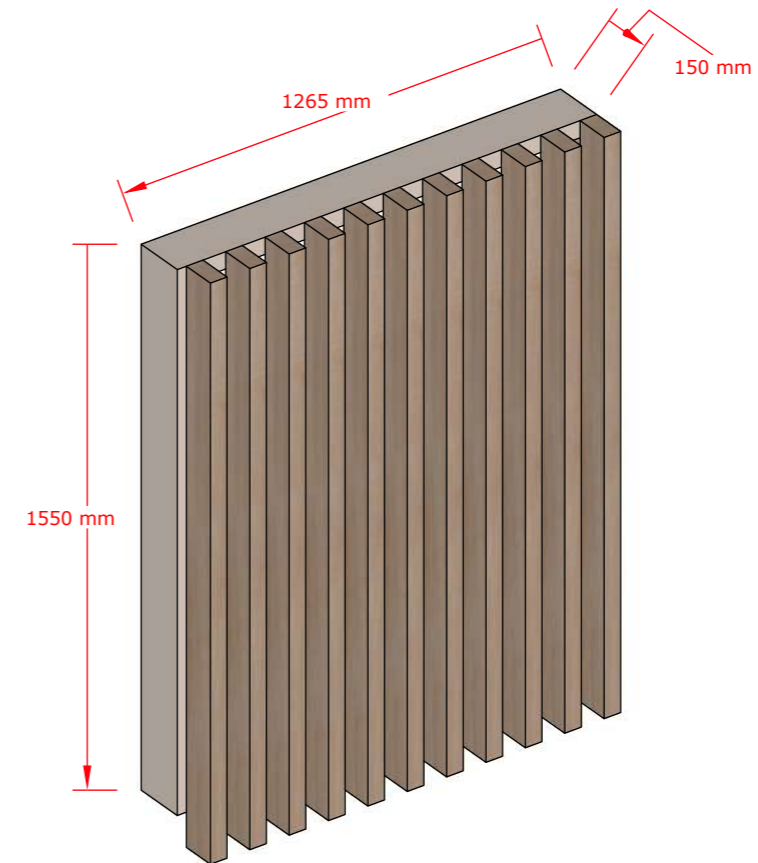

TYPE	COMPONENT 9
FRAME	WOODEN FRAME
SIZE	1180MM X 1550MM X 300 MM
QUANTITY	1

- Used to as window covers.

NOTE: NOTE: CONTRACTOR SHALL VERIFY ALL MEASUREMENTS ON SITE BEFORE FABRICATION/CONSTRUCTION.

NOTES:

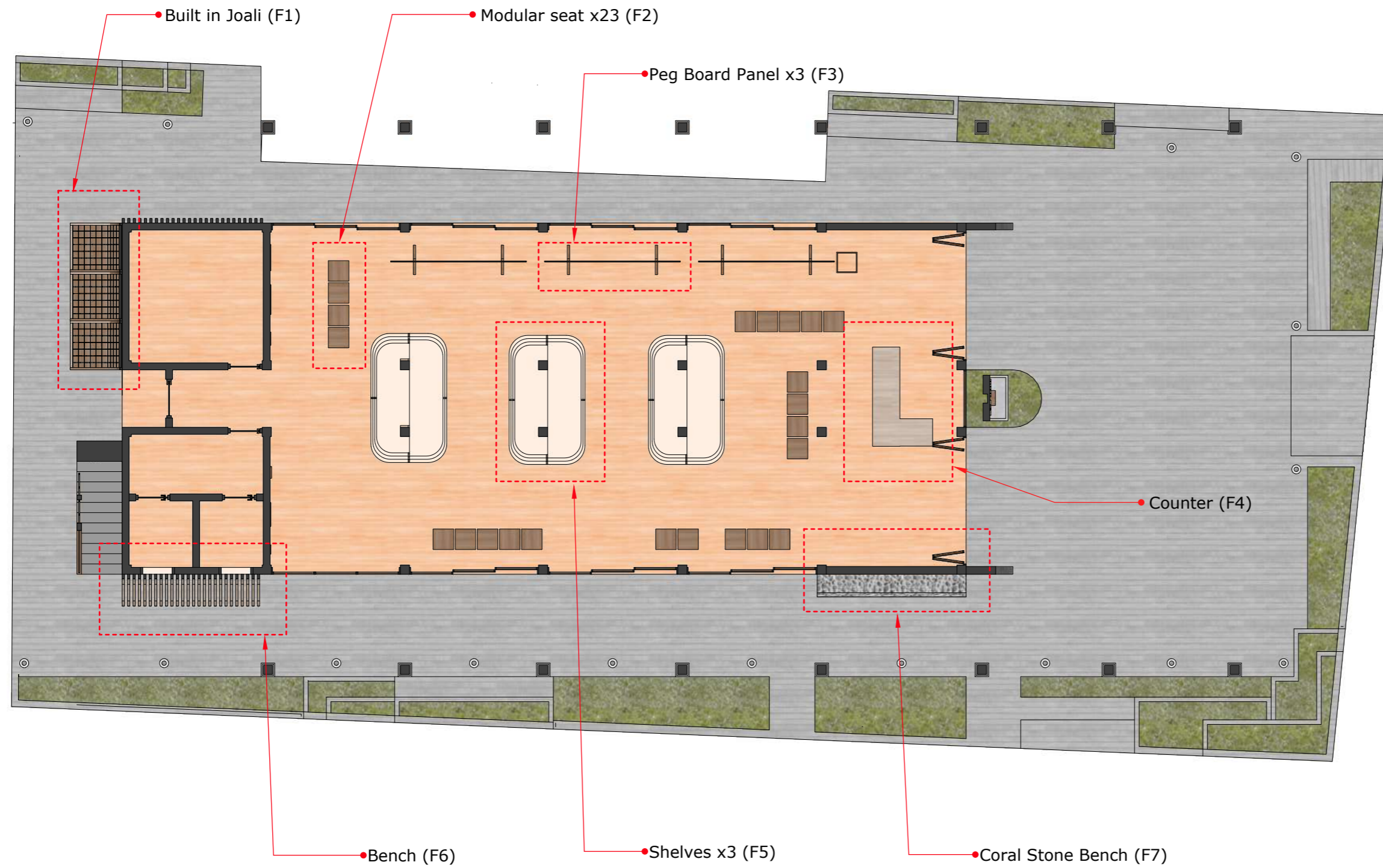

NO.	DESCRIPTION	DATE

PROPOSED MARKET IN FUAHMULAH

Client :	FUAHMULAH COUNCIL
Design :	MURU/MAUMAN
Detailer :	MAUMAN
Mood :	MURU

Drawing	AS SHOWN
---------	----------

Issue :	Date : JULY 2023
Scale : AS SHOWN	Pages :
Dwg #:	Paper : A3

23 FURNITURE PLAN
A23 SCALE 1:100

NOTE: NOTE: CONTRACTOR SHALL VERIFY ALL MEASUREMENTS ON SITE BEFORE FABRICATION/CONSTRUCTION.

NOTES:

NO.	DESCRIPTION	DATE

PROPOSED MARKET IN FUAHMULAH

Client: FUAHMULAH COUNCIL

Design: MURU/MAUMAN

Detailer: MAUMAN

Mood: MURU

Drawing: AS SHOWN

Issue: Date: JULY 2023

Scale: AS SHOWN Pages:

Dwg #: Paper: A3

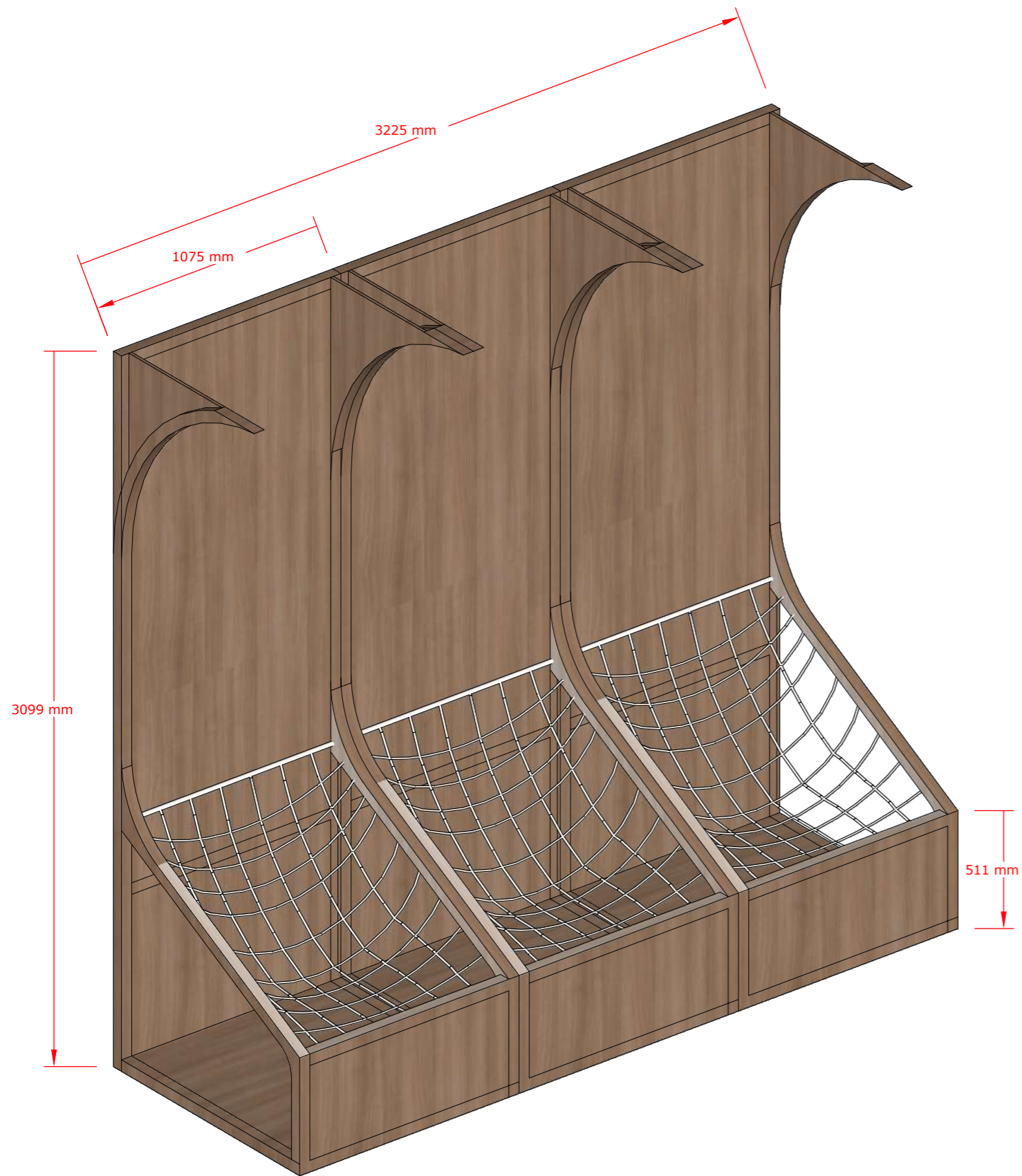

BUILT IN JOALI (F1)

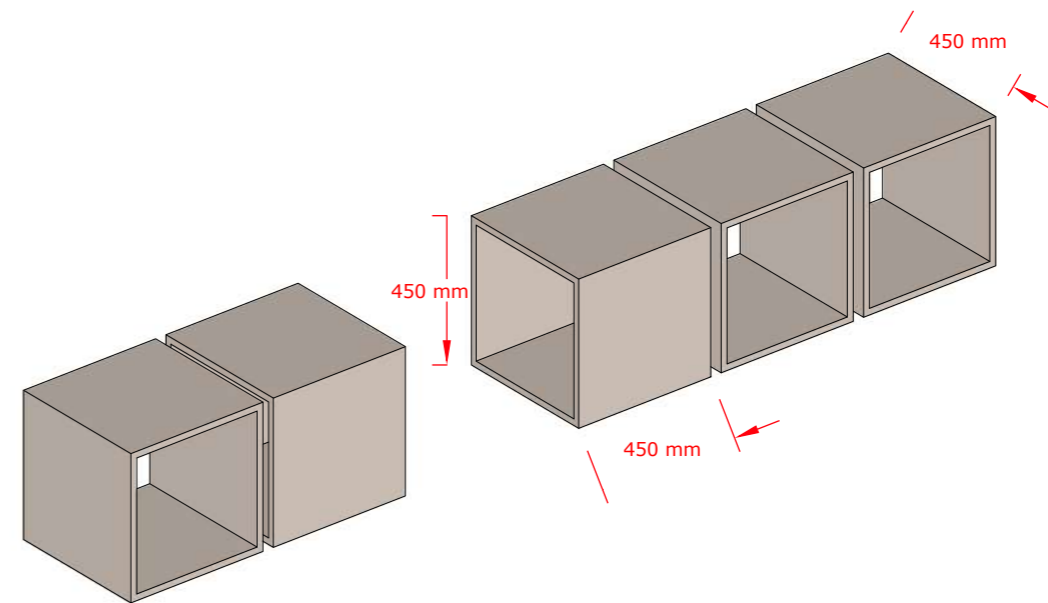

MODULAR BENCHES X23 (F2)

24
A24 FURNITURE DETAIL 1 TO 2
SCALE 1:20

NOTE: NOTE: CONTRACTOR SHALL VERIFY ALL MEASUREMENTS ON SITE BEFORE FABRICATION/CONSTRUCTION.

NOTES:

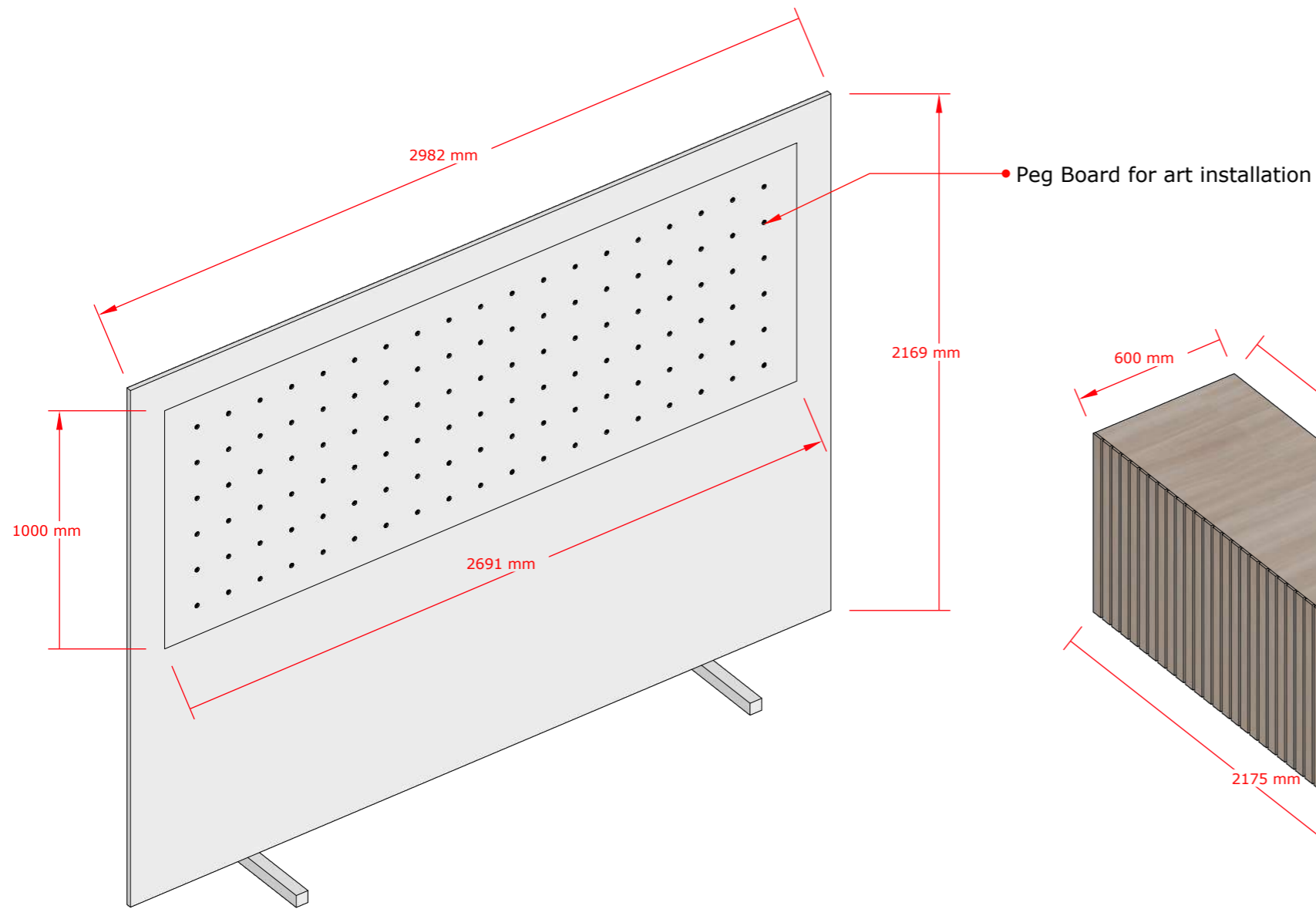

PINUP BOARDS X3 (F3)

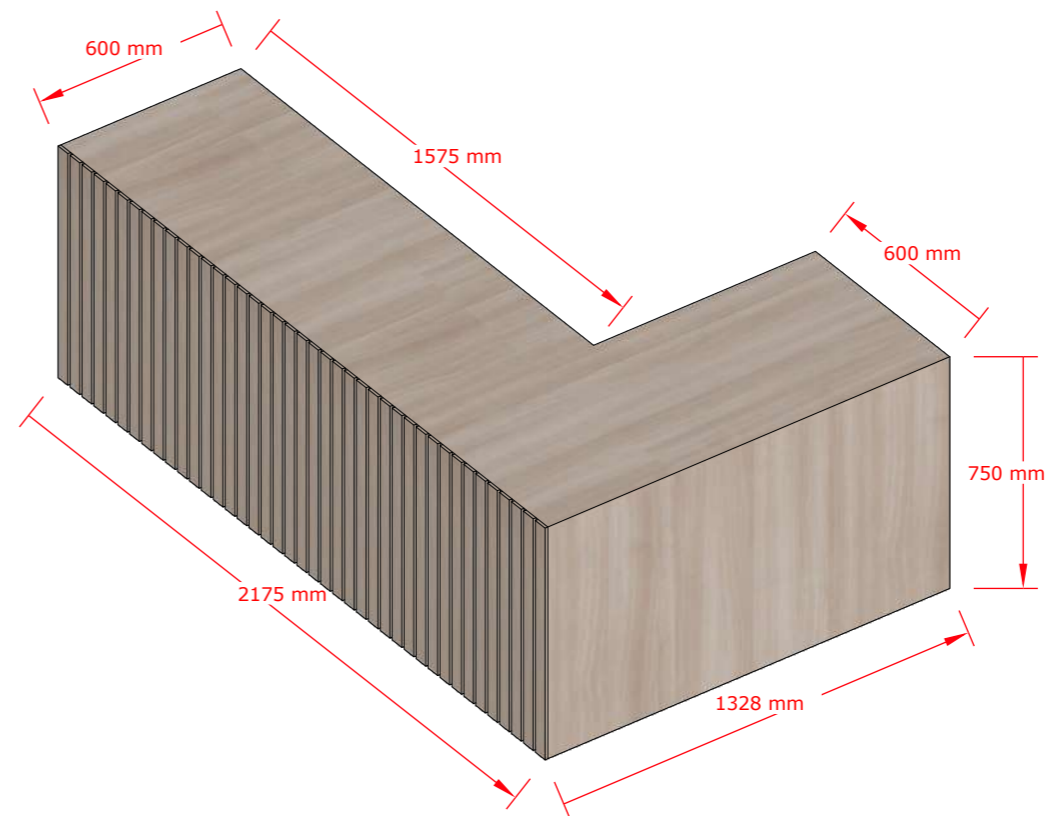

COUNTER X1 (F4)

NO.	DESCRIPTION	DATE

PROPOSED MARKET IN FUAHMULAH

Client: FUAHMULAH COUNCIL

Design: MURU/MAUMAN

Detailer: MAUMAN

Mood: MURU

Drawing: AS SHOWN

Issue: Date: JULY 2023

Scale: AS SHOWN Pages:

Dwg #: Paper: A3

NOTES:

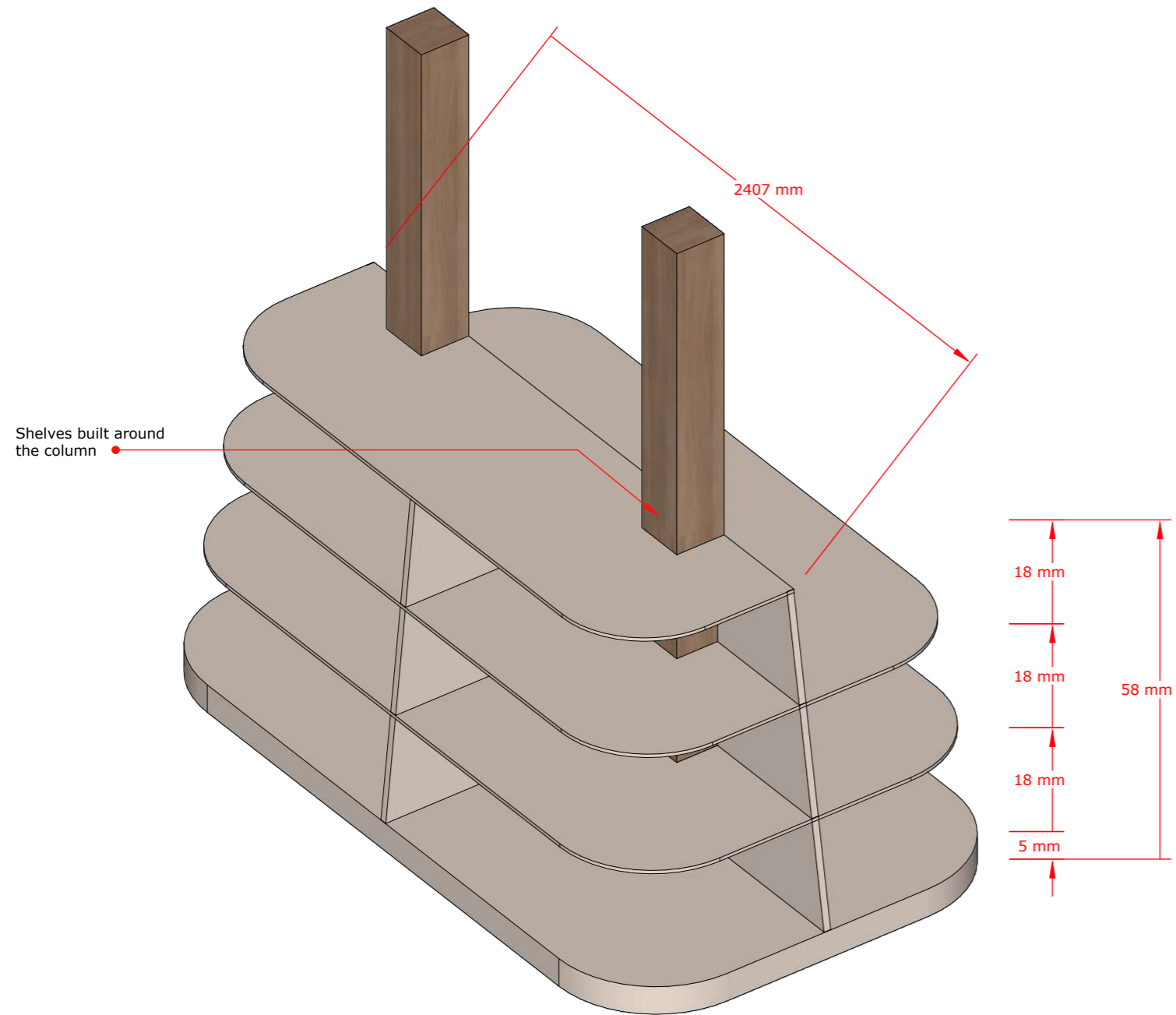

SHELF X3 (F5)

NO.	DESCRIPTION	DATE

PROPOSED MARKET IN FUAHMULAH

Client: FUAHMULAH COUNCIL

Design: MURU/MAUMAN

Detailer: MAUMAN

Mood: MURU

Drawing AS SHOWN

Issue: Date: JULY 2023

Scale: AS SHOWN Pages:

Dwg #: Paper: A3

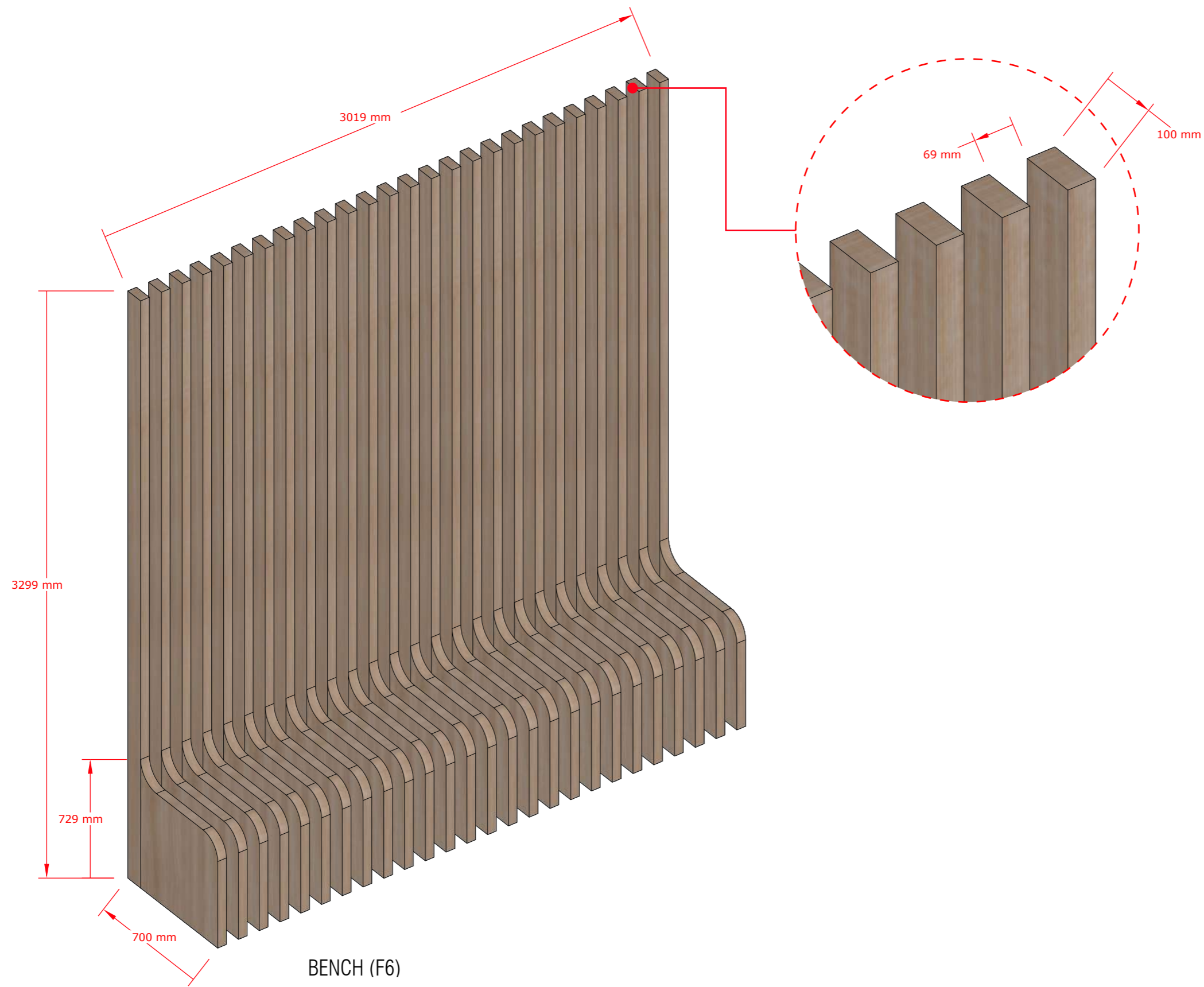

NOTE: NOTE: CONTRACTOR SHALL VERIFY ALL MEASUREMENTS ON SITE BEFORE FABRICATION/CONSTRUCTION.

NOTES:

NO.	DESCRIPTION	DATE

PROPOSED MARKET IN FUAHMULAH

Client :	FUAHMULAH COUNCIL
Design :	MURU/MAUMAN
Detailer :	MAUMAN
Mood :	MURU
Drawing :	AS SHOWN
Issue :	Date : JULY 2023
Scale :	AS SHOWN Pages :
Dwg # :	Paper : A3

NOTES:

NO.	DESCRIPTION	DATE

PROPOSED MARKET IN FUAHMULAH

Client: FUAHMULAH COUNCIL

Design: MURU/MAUMAN

Detailer: MAUMAN

Mood: MURU

Drawing: AS SHOWN

Issue: Date: JULY 2023

Scale: AS SHOWN Pages:

Dwg #: Paper: A3

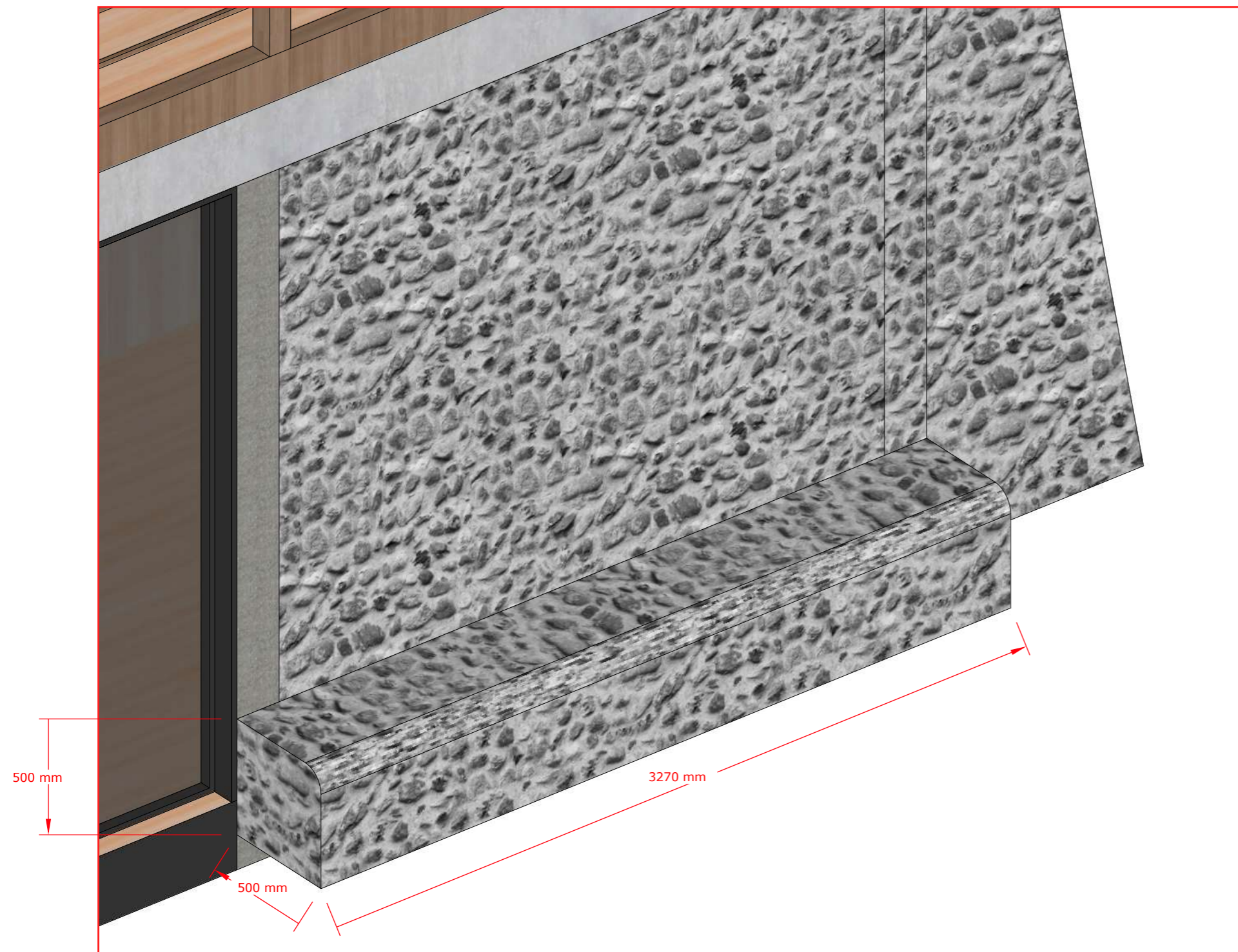

CORAL STONE BENCH (F7)

NOTES:

NO.	DESCRIPTION	DATE

PROPOSED MARKET IN FUAHMULAH

Client: FUAHMULAH COUNCIL

Design: MURU/MAUMAN

Detailer: MAUMAN

Mood: MURU

Drawing: AS SHOWN

Issue: Date: JULY 2023

Scale: AS SHOWN Pages:

Dwg #: Paper: A3



29 INTERIOR PERSPECTIVE 1
A29 SCALE NTS

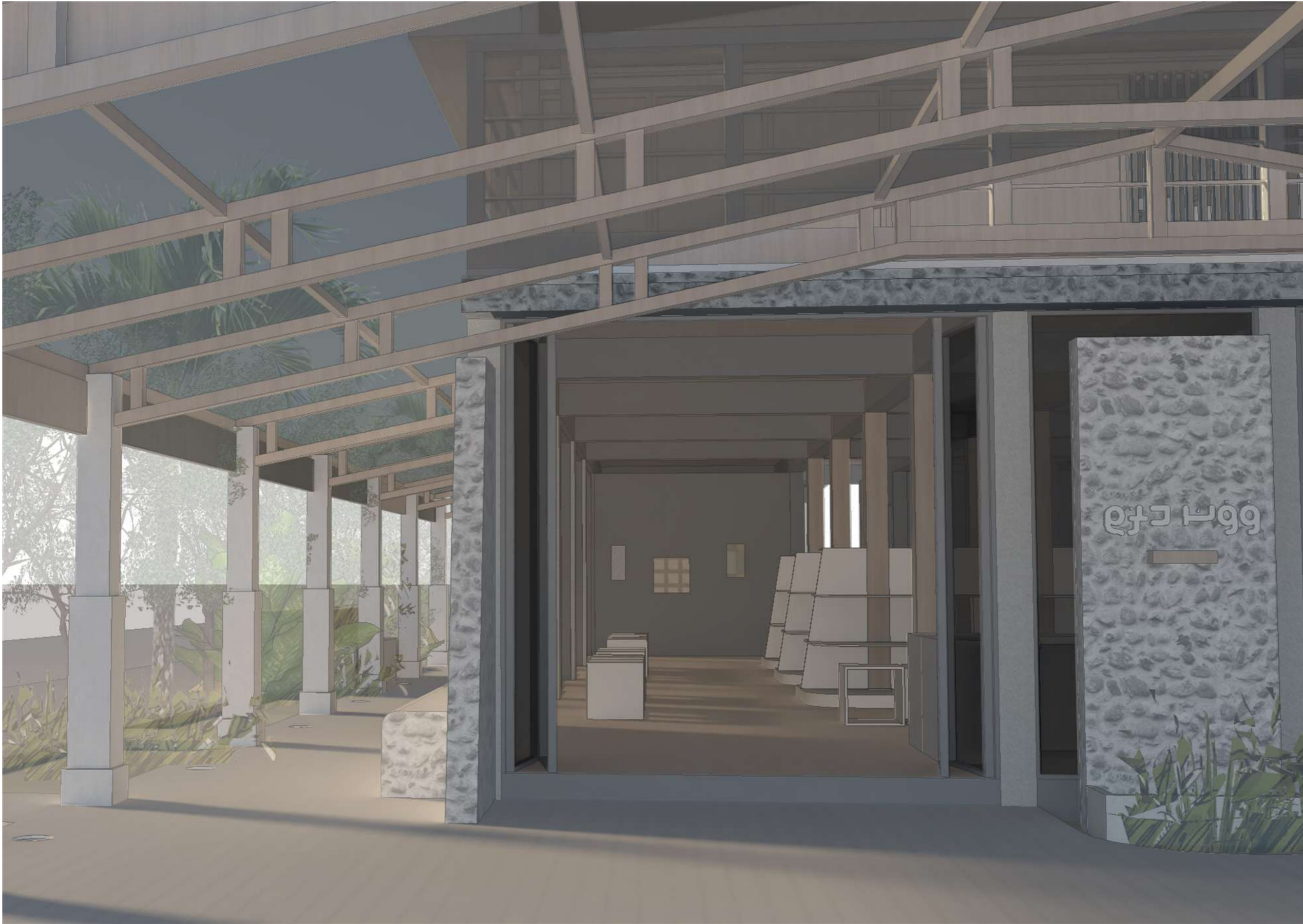

SM

Associates Architects

RIHIKURI (1ST FLOOR),
 NIROLHU MAGU
 NEIGHBORHOOD 1,
 HULHUMALE'
 TEL: 44564564

NOTES:

NO.	DESCRIPTION	DATE

PROPOSED MARKET IN FUAHMULAH

Client: FUAHMULAH COUNCIL

Design: MURU/MAUMAN

Detailer: MAUMAN

Mood: MURU

Drawing AS SHOWN

Issue: Date: JULY 2023

Scale: AS SHOWN Pages:

Dwg #: Paper: A3

30 INTERIOR PERSPECTIVE 2
 A30 SCALE NTS

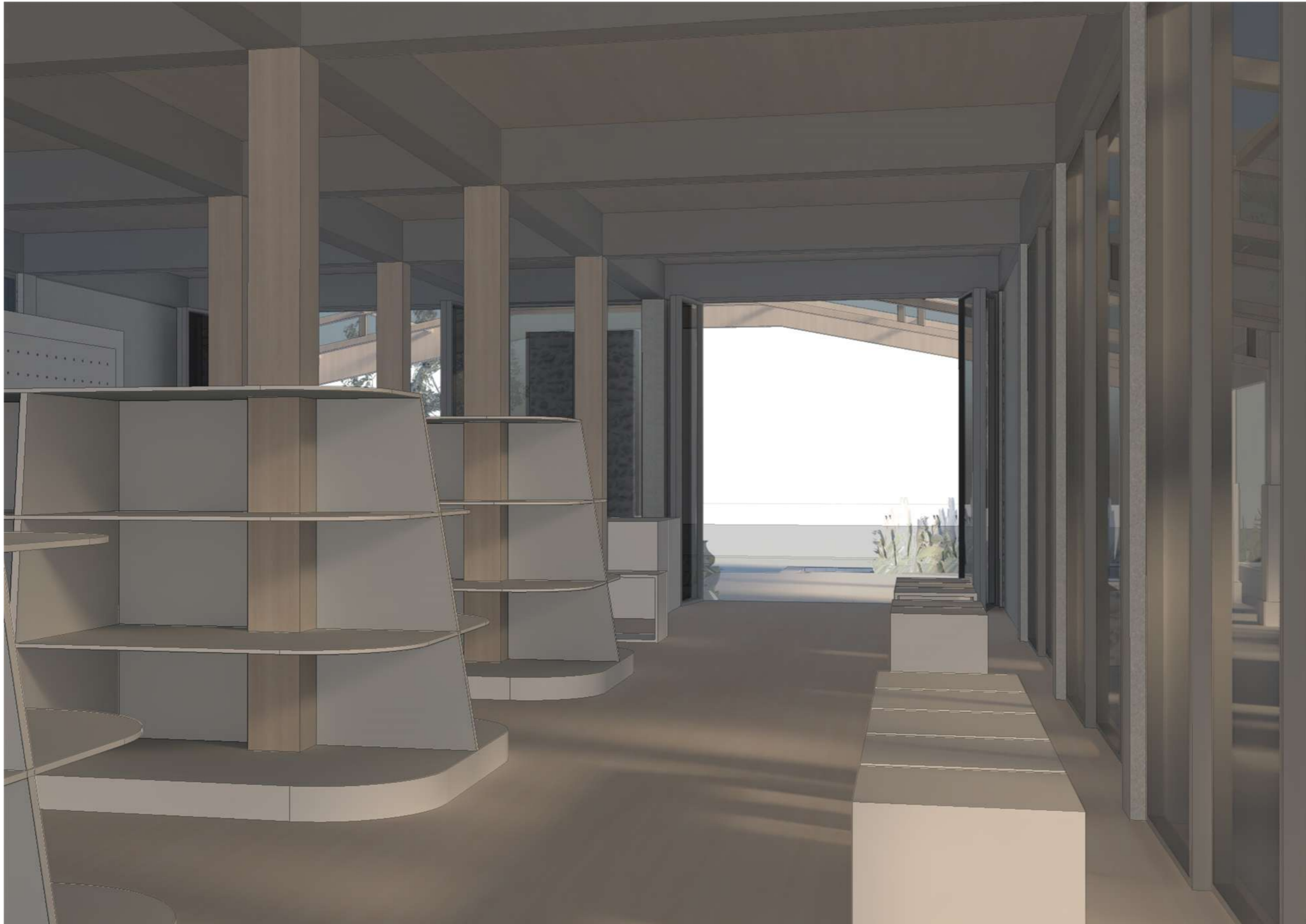

SM

Associates Architects

RIHIKURI (1ST FLOOR),
 NIROLHU MAGU
 NEIGHBORHOOD 1,
 HULHUMALE
 TEL: 44564564

NOTES:

NO.	DESCRIPTION	DATE

PROPOSED MARKET IN FUAHMULAH

Client: FUAHMULAH COUNCIL
 Design: MURU/MAUMAN
 Detailer: MAUMAN
 Mood: MURU





Drawing AS SHOWN

Issue: Date: JULY 2023
 Scale: AS SHOWN Pages:
 Dwg #: Paper: A3

31 INTERIOR PERSPECTIVE 3
 A31 SCALE NTS

NOTES:

LEGEND

-  EMERGENCY LIGHT
-  1x13A SOCKET OUTLET
-  CEILING FAN - 56"
-  ELECTRIC CABLE LINE

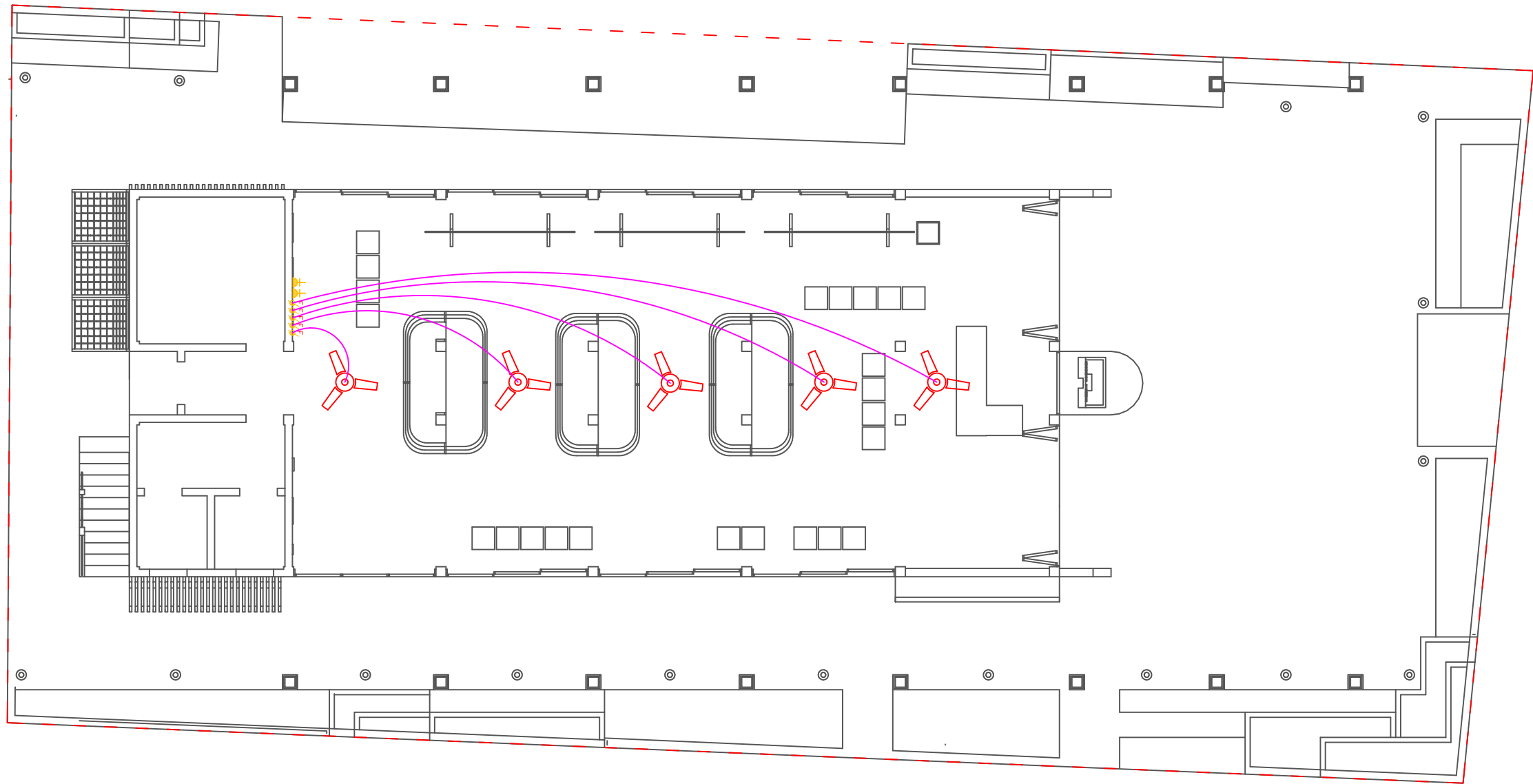

NO.	DESCRIPTION	DATE

PROPOSED MARKET IN FUVAHMULAH

Client: FUVAHMULAH COUNCIL

Design: MURU/MAUMAN

Detailer: MAUMAN

Mood: MURU





Drawing: AS SHOWN

Issue: Date: JULY 2023

Scale: AS SHOWN Pages:

32 FAN, UNITS & SOCKET LAYOUT (SCOMETIC) PLAN
 M01 SCALE 1:100

LEGEND

-  CEILING MOUNT LIGHT (RECESSED)
-  IN GROUND LIGHT
-  ONE WAY SWITCH
-  FOUR-GANG SWITCH
-  ELECTRIC CABLE LINE

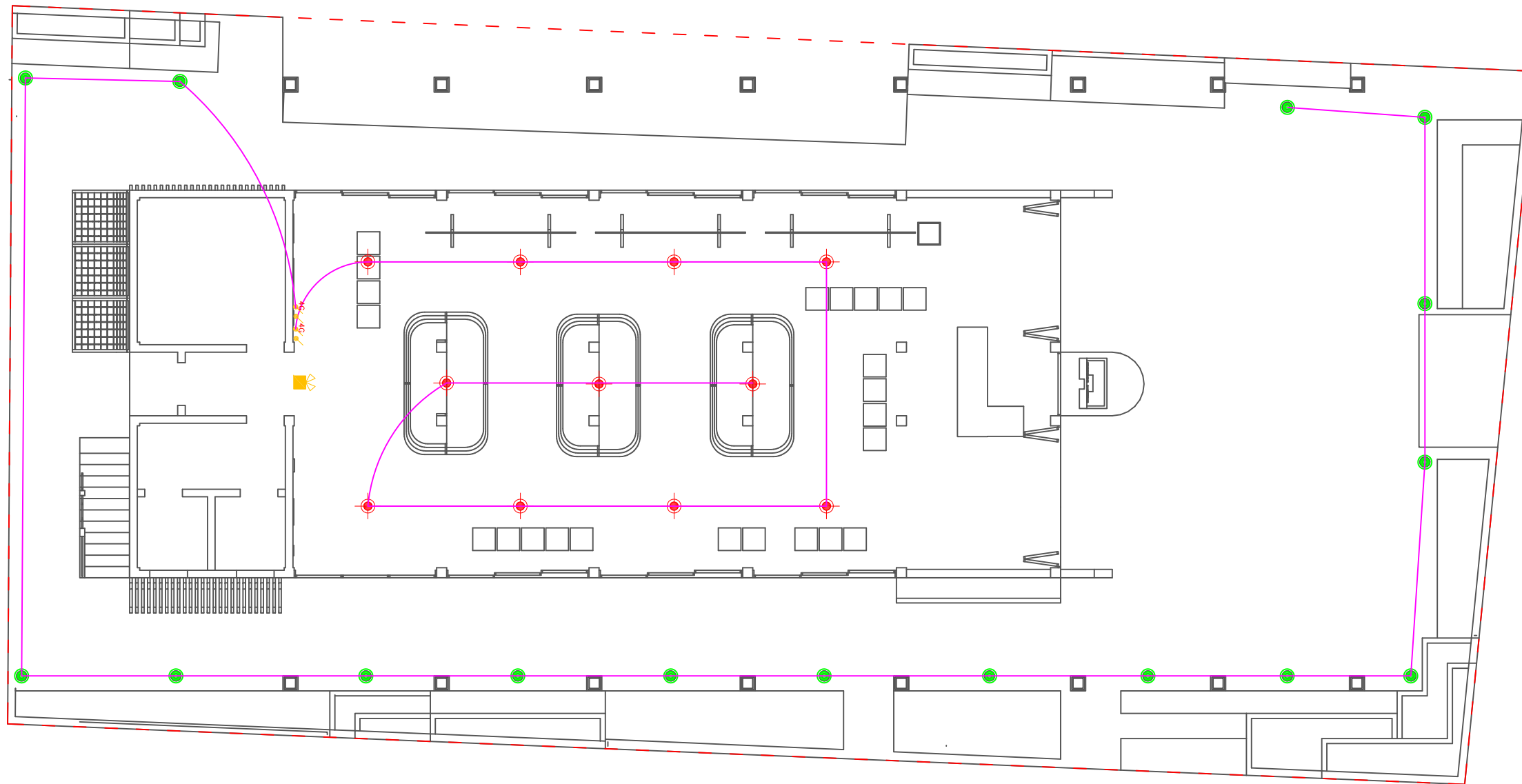

NOTES:

NO.	DESCRIPTION	DATE

PROPOSED MARKET IN FUVAHMULAH

Client: FUVAHMULAH COUNCIL

Design: MURU/MAUMAN

Detailer: MAUMAN



Mood: MURU

Drawing AS SHOWN

Issue: Date: JULY 2023

Scale: AS SHOWN Pages:

LEGEND

-  CEILING-MOUNTED TYPE AC (INDOOR)
WITH COOLING LOAD AS SHOWN
-  AC DRAIN PIPE
-  100 MM FLEXIBLE DUCT

NOTES
VRF SYSTEM FIXED ON THE ROOF
OF THE STRUCTURE

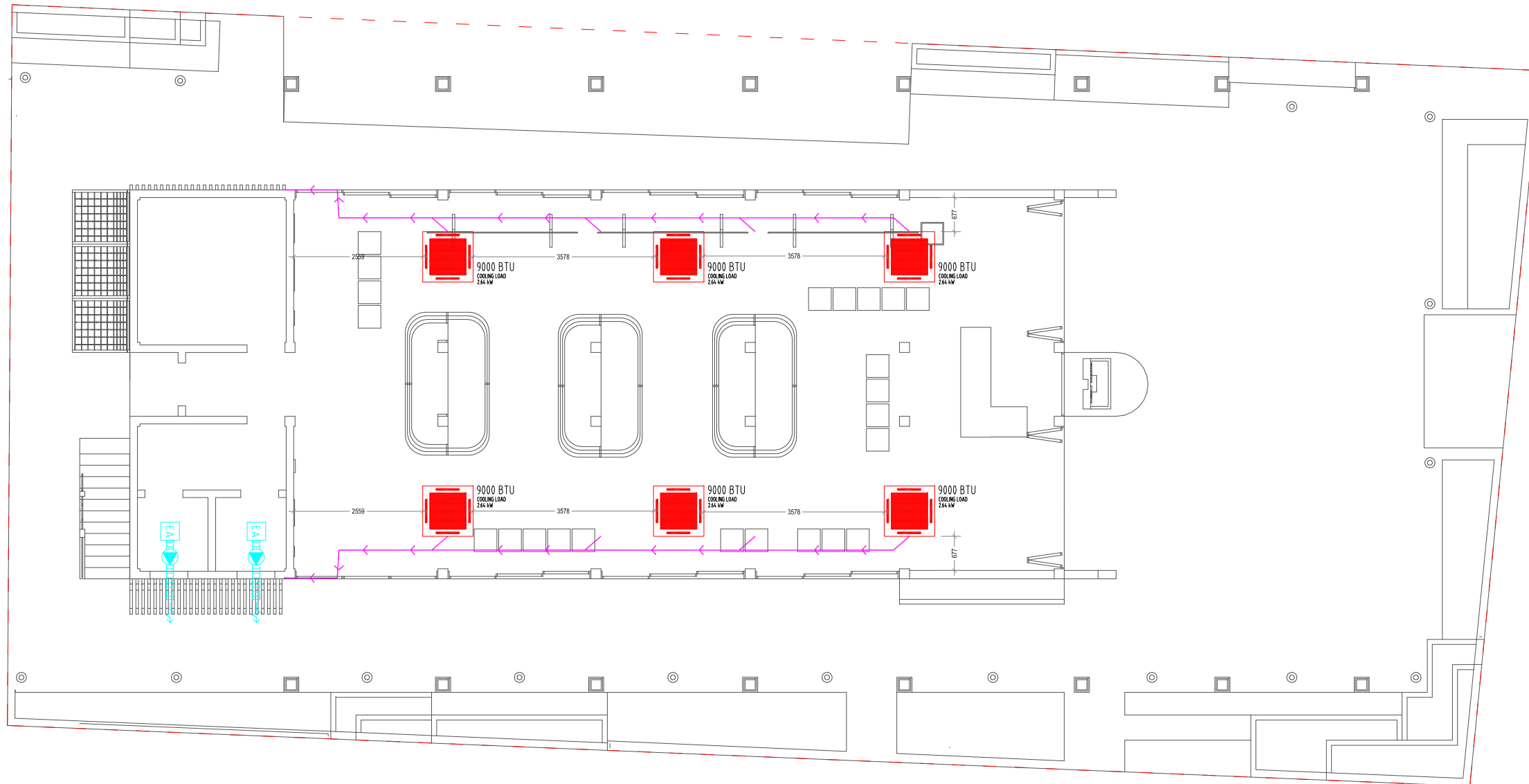

NOTES:

NO. DESCRIPTION DATE

NO.	DESCRIPTION	DATE

PROPOSED MARKET IN FUAHMULAH

Client: FUAHMULAH COUNCIL

Design: MURU/MAUMAN

Detailer: MAUMAN

Mood: MURU

Drawing: AS SHOWN

Issue: Date: JULY 2023

Scale: AS SHOWN Pages:

NOTES:

NO.	DESCRIPTION	DATE

PROPOSED MARKET IN FUAHMULAH

Client: FUAHMULAH COUNCIL

Design: MURU/MAUMAN

Detailer: MAUMAN

Mood: MURU

Drawing: AS SHOWN

Issue: Date: JULY 2023

Scale: AS SHOWN Pages:

Dwg #: Paper: A3

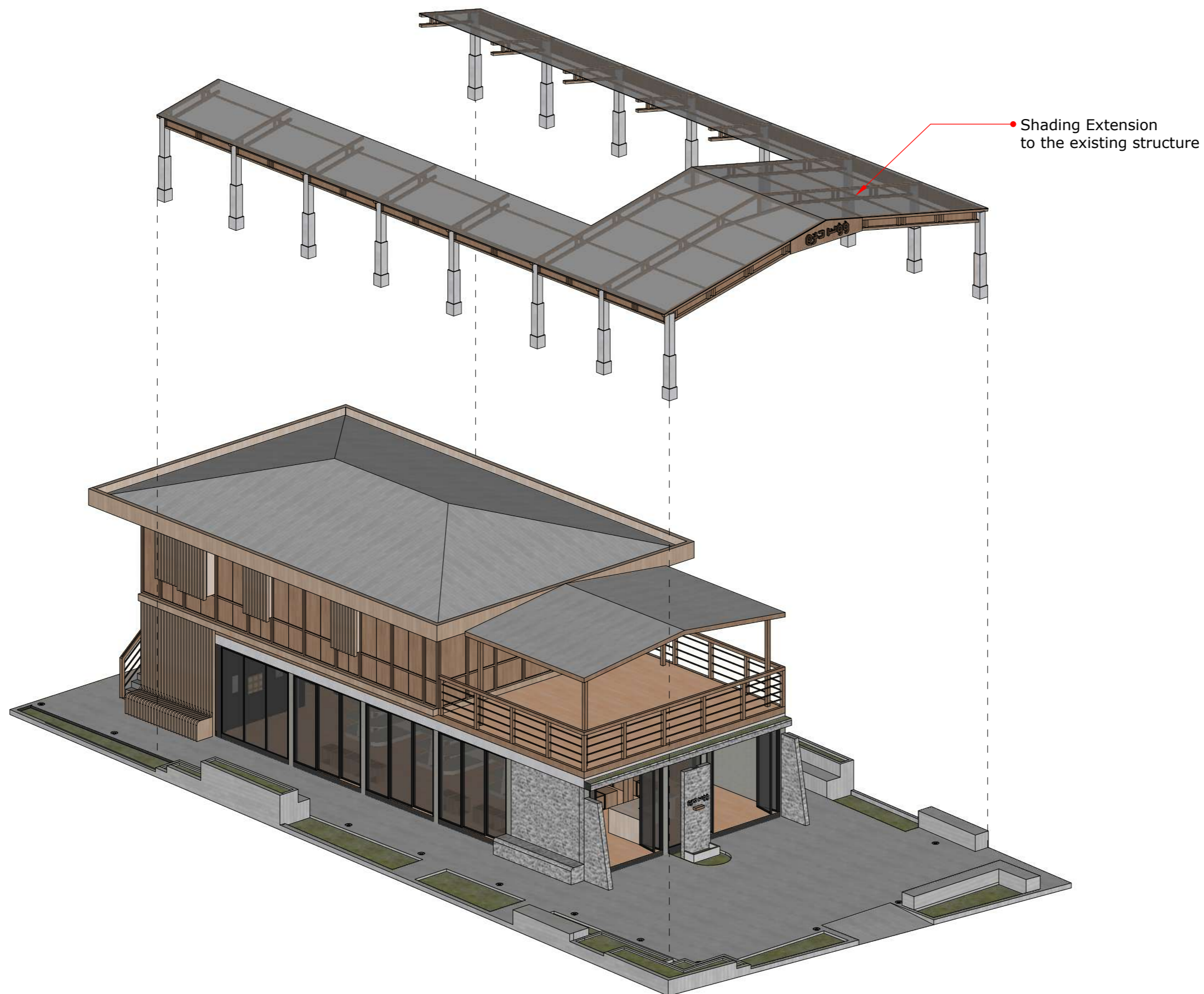

• Shading Extension
to the existing structure

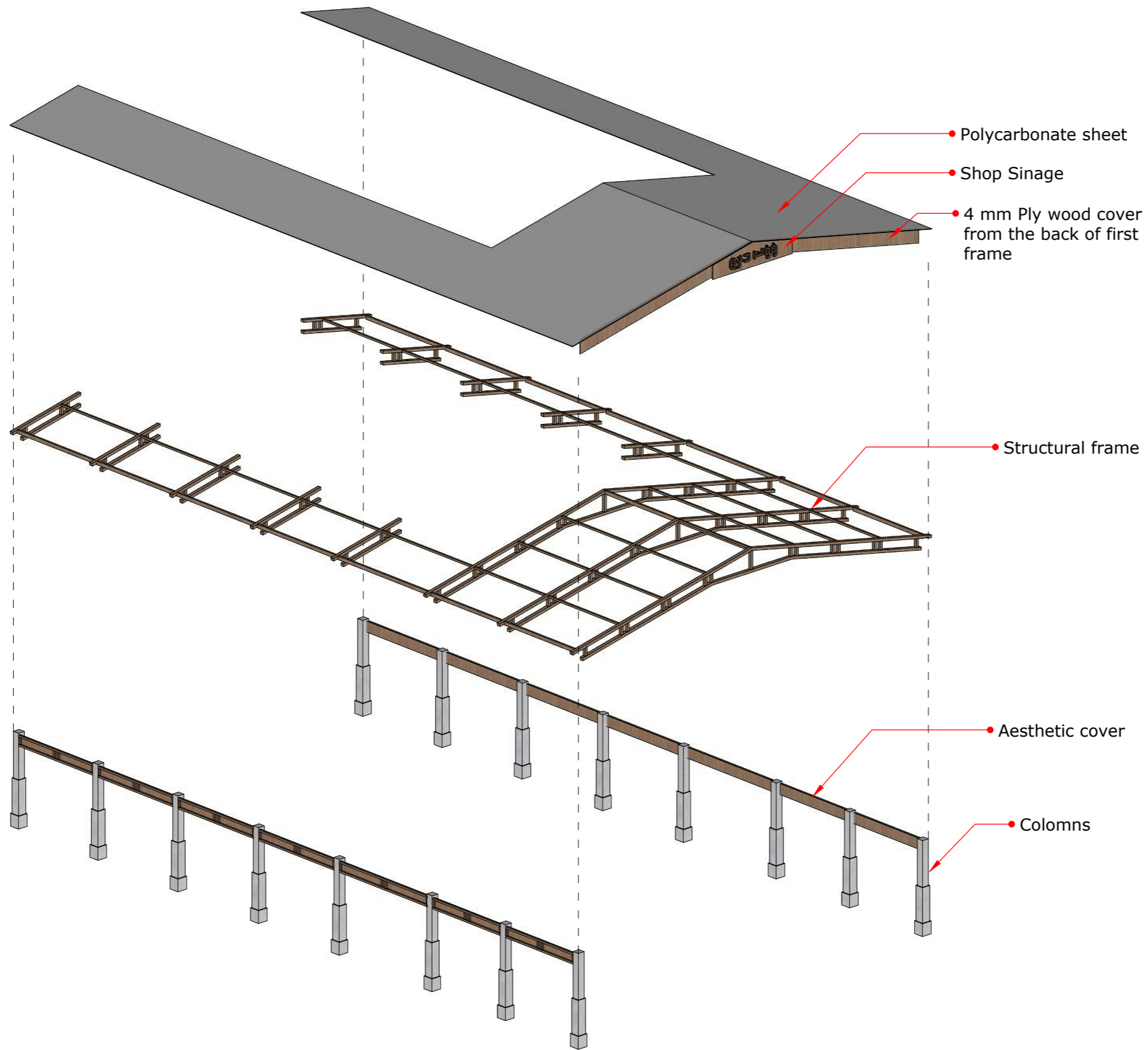

36
 E02
 STRUCTURAL PLAN AXONOMETRY
 SCALE NTS

NOTE: NOTE: CONTRACTOR SHALL VERIFY ALL MEASUREMENTS ON SITE BEFORE FABRICATION/CONSTRUCTION.

SM

Associates Architects

RIHIKURI (1ST FLOOR),
 NIROLHU MAGU
 NEIGHBORHOOD 1,
 HULHUMALE
 TEL: 44564564

NOTES:

NO.	DESCRIPTION	DATE

PROPOSED MARKET IN FUAHMULAH

Client: FUAHMULAH COUNCIL

Design: MURU/MAUMAN

Detailer: MAUMAN

Mood: MURU

Drawing: AS SHOWN

Issue: Date: JULY 2023

Scale: AS SHOWN Pages:

Dwg #: Paper: A3

NOTES:

- 75mm x 100mm Hardwood Timber Top/Bottom Chord
- 75mm x 75mm Hardwood Timber Web Member
- 50mm x 100mm Hardwood Timber Ridge beam
- 50mm x 50mm Hardwood Timber purlin @ 600 c/c
- Column 1 (C1)

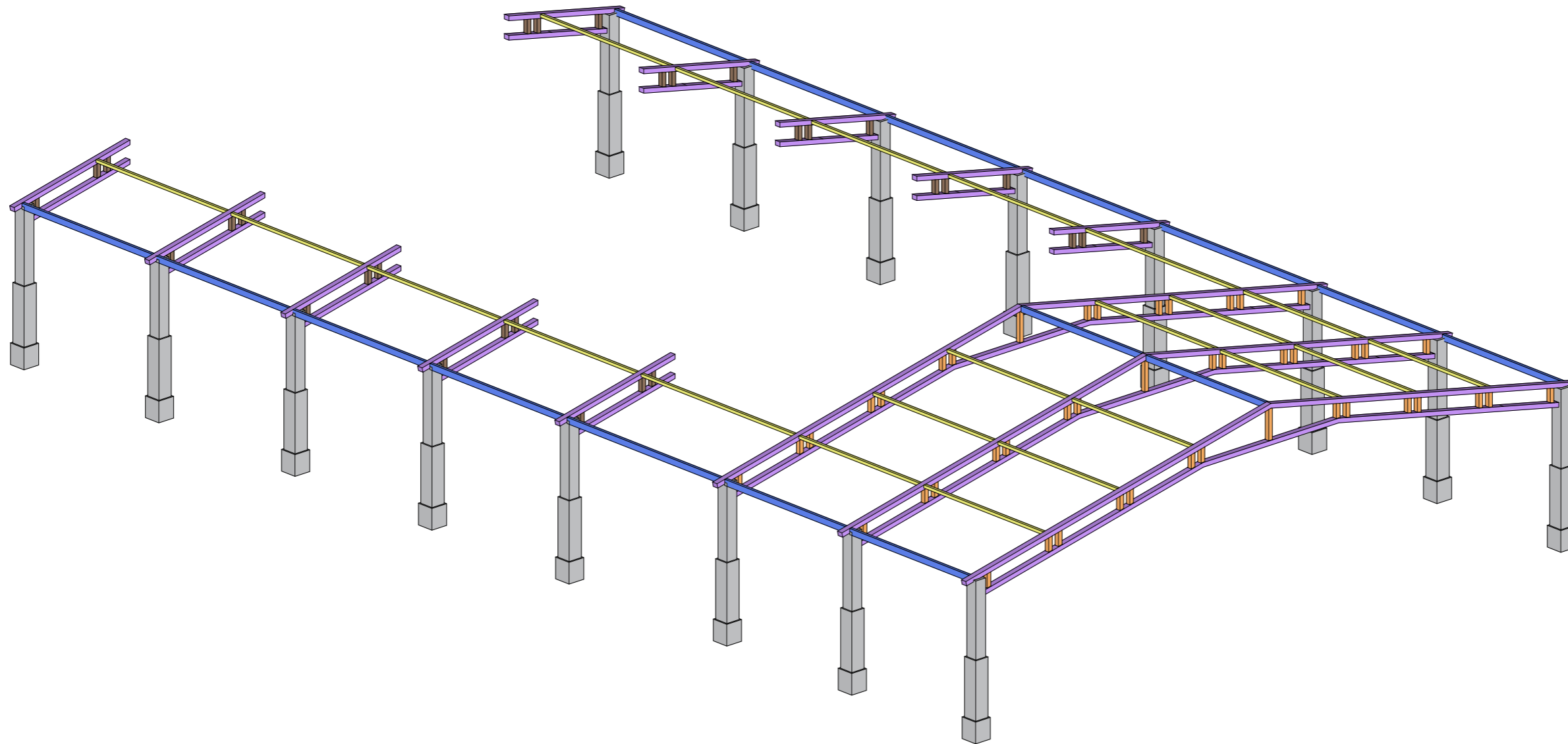

NO.	DESCRIPTION	DATE

PROPOSED MARKET IN FUAHMULAH

Client: FUAHMULAH COUNCIL

Design: MURU/MAUMAN

Detailer: MAUMAN

Mood: MURU

Drawing: AS SHOWN

Issue: Date: JULY 2023

Scale: AS SHOWN Pages:

Dwg #: Paper: A3

NOTES:

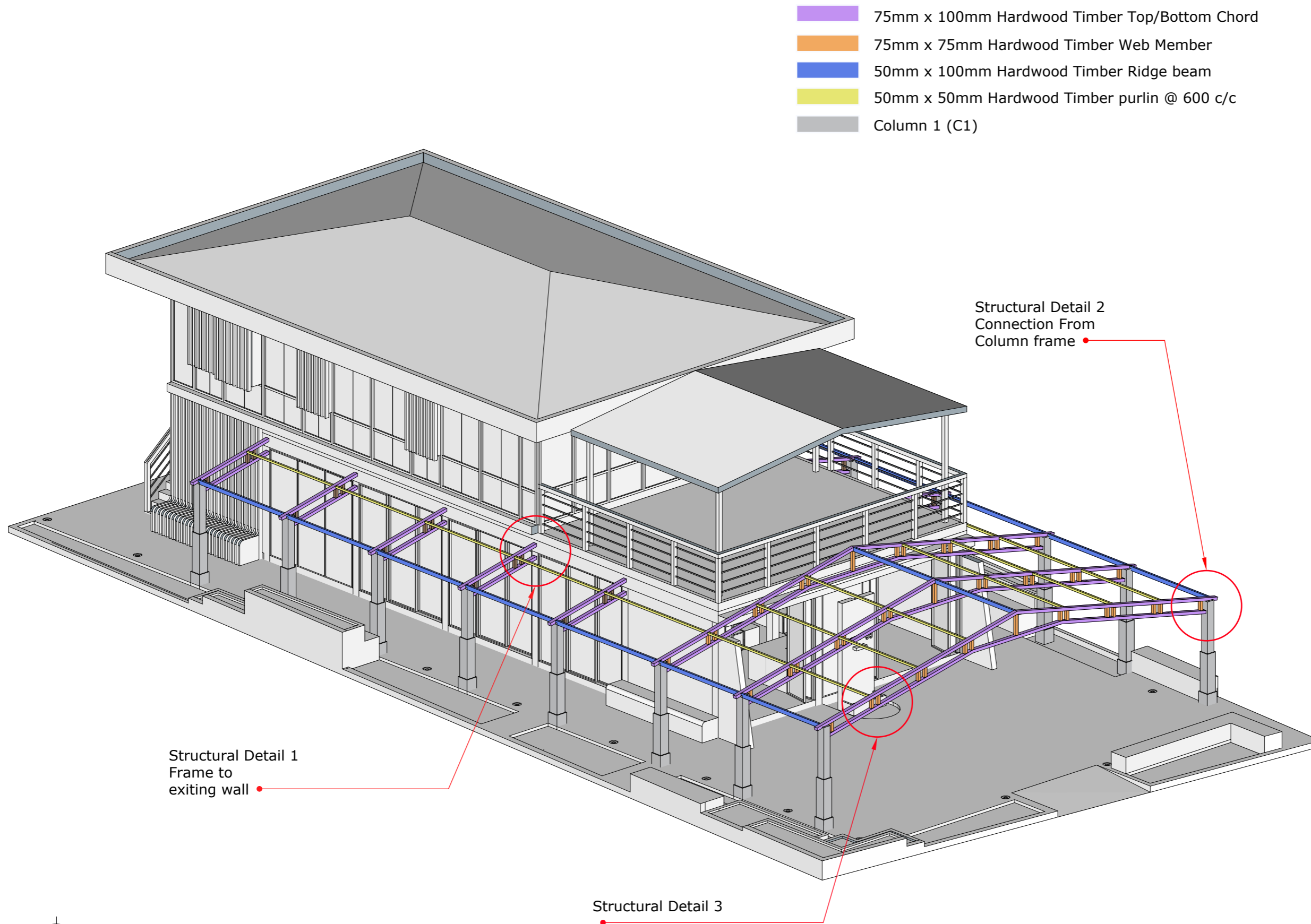

NOTE: NOTE: CONTRACTOR SHALL VERIFY ALL MEASUREMENTS ON SITE BEFORE FABRICATION/CONSTRUCTION.

NO.	DESCRIPTION	DATE

PROPOSED MARKET IN FUVAHMULAH

Client:	FUVAHMULAH COUNCIL
Design:	MURU/MAUMAN
Detailer:	MAUMAN
Mood:	MURU
Drawing	AS SHOWN
Issue:	Date: JULY 2023
Scale: AS SHOWN	Pages:
Dwg #:	Paper: A3

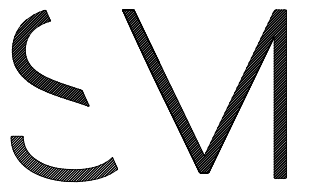

Associates Architects

RIHKURI (1ST FLOOR),
NIROLHU MAGU
NEIGHBORHOOD 1,
HULHUMALE'
TEL: 44564564

NOTES:

NO.	DESCRIPTION	DATE

PROPOSED MARKET IN FUAHMULAH

Client: FUAHMULAH COUNCIL

Design: MURU/MAUMAN

Detailer: MAUMAN

Mood: MURU□□

Drawing AS SHOWN

Issue: Date: JULY 2023

Scale: AS SHOWN Pages:

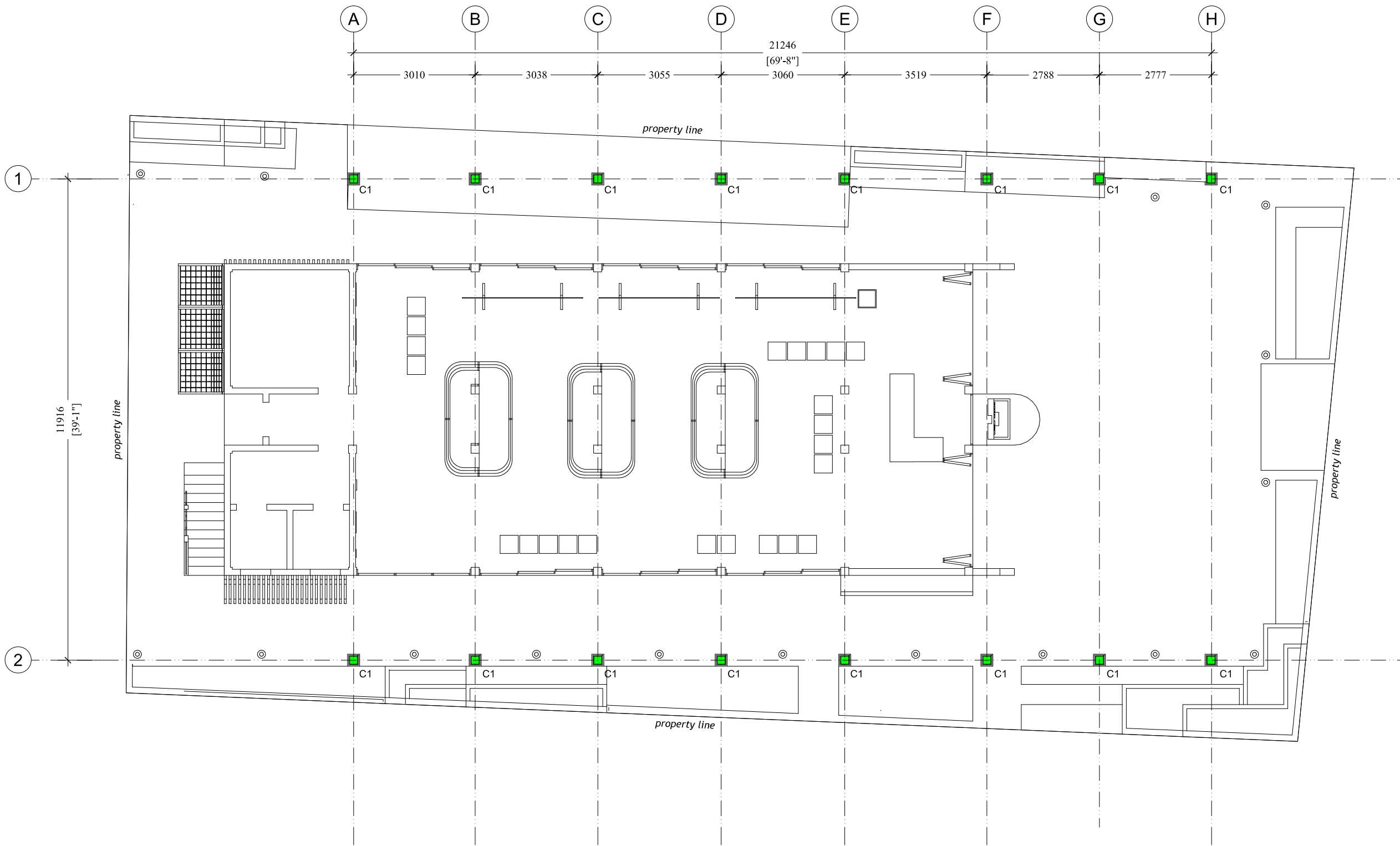

39
E05
COLUMN LOCATION PLAN
SCALE 1:100

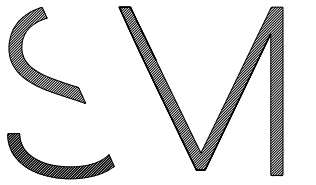

Associates Architects

RIHKURI (1ST FLOOR),
NIROLHU MAGU
NEIGHBORHOOD 1,
HULHUMALE'
TEL: 44564564

NOTES:

NOTES:

NOTES:

NO.	DESCRIPTION	DATE

NOTES:

PROPOSED MARKET IN FUAHMULAH

NOTES:

Client: FUAHMULAH COUNCIL

Design: MURU/MAUMAN

Detailer: MAUMAN

Mood: MURU□□

NOTES:

Drawing: AS SHOWN

Issue: Date: JULY 2023

Scale: AS SHOWN Pages:

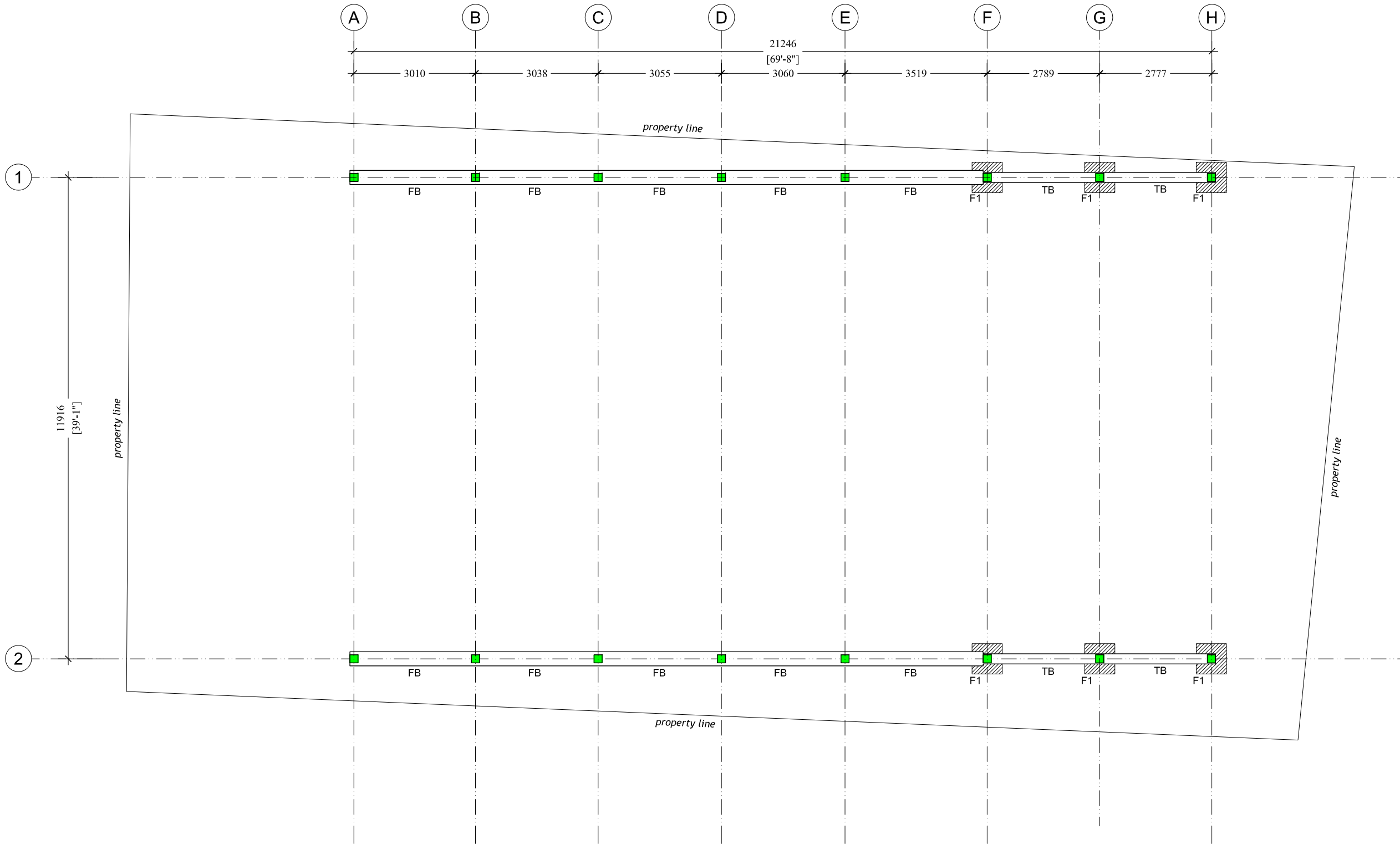

40 FOUNDATION PLAN
E06 SCALE 1:100

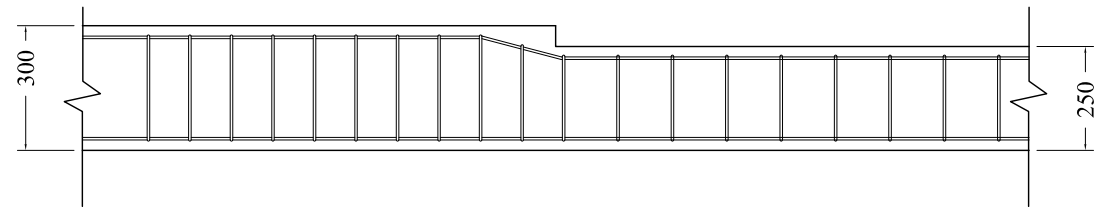

TB TO FB CONNECTION

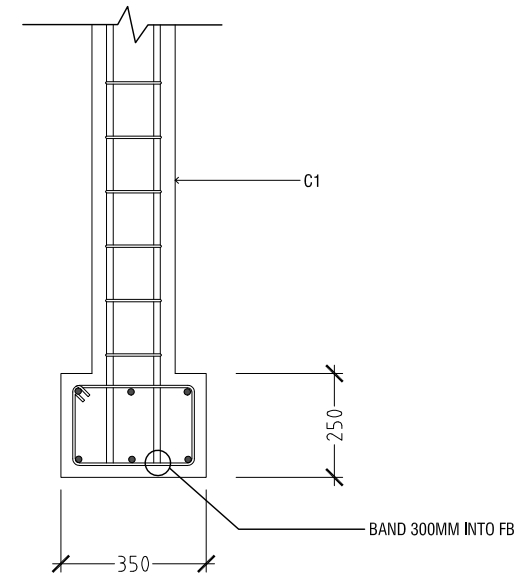

FB TO C1 CONNECTION

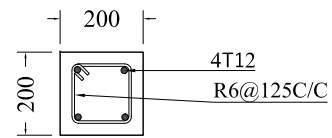

C1

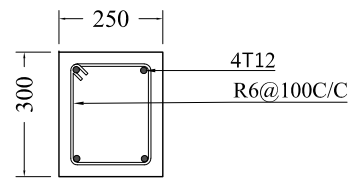

TB

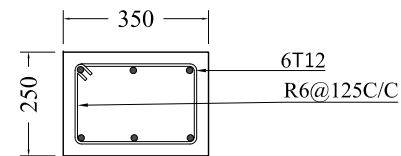

FB

F1 - 750 X 750 X 250
(T10@200MM/C)
DEPTH = 750MM BELOW NGL

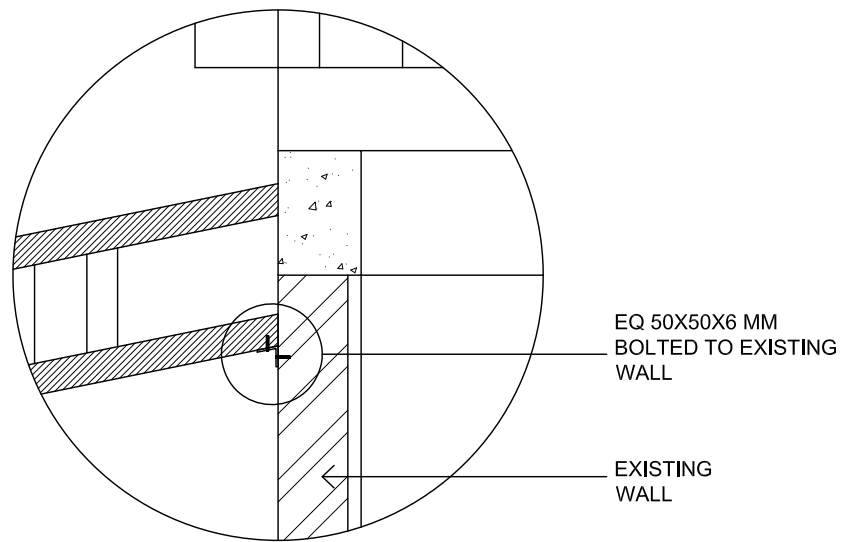

STRUCTURAL DETAIL 1
FRAME TO EXISTING WALL

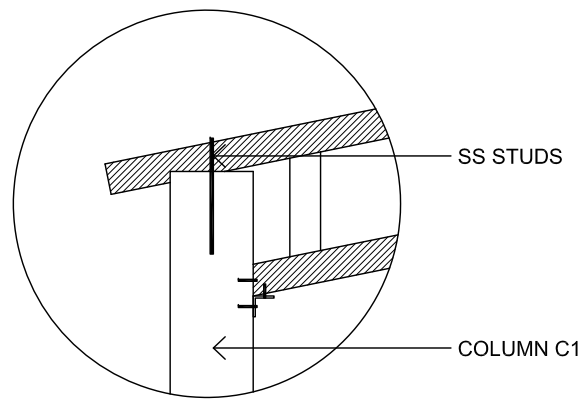

STRUCTURAL DETAIL 2
COLUMN TO FRAME

50x50x6 mm Equal angle (G1)
Bolted to C1 with 12 mm SS
anchor Bolt
Fixed to Truss with 10mm wood
screw (1.5")

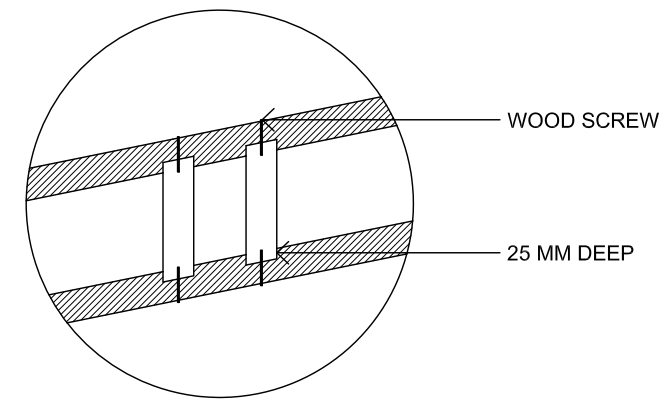

STRUCTURAL DETAIL 3

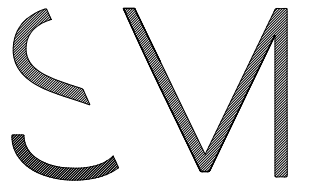

Associates Architects

RIHKURI (1ST FLOOR),
NIROLHU MAGU
NEIGHBORHOOD 1,
HULHUMALE*
TEL: 44564564

NOTES:

NO.	DESCRIPTION	DATE

PROPOSED MARKET IN FUVAHMULAH

Client: FUVAHMULAH COUNCIL

Design: MURU/MAUMAN

Detailer: MAUMAN

Mood: MURU

Drawing: AS SHOWN

Issue: Date: JULY 2023

Scale: AS SHOWN Pages: