

PROPOSED AREA

REVISION NOTES:-

Rev:	Date:	Notes:

Design & Drafting:

Moosa Kaleem Qasim
Hussain Sifaz
HAMID IBRAHIM

Client:

Hulhumale' Hospital

Project:

HMH FLU CLINIC

Drawing Title:

Concept

Date:

28-08-2023

Scale @ A3:

.....

Revision:

V0



**HULHUMALE'
HOSPITAL**

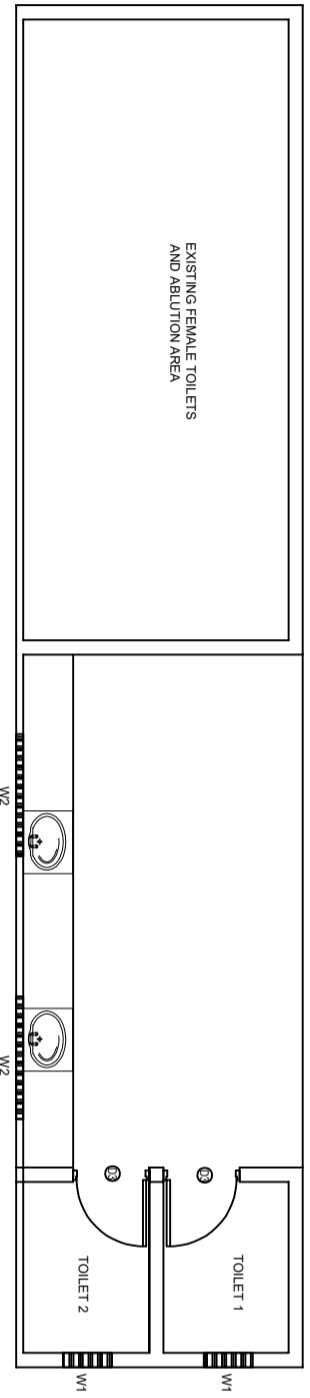
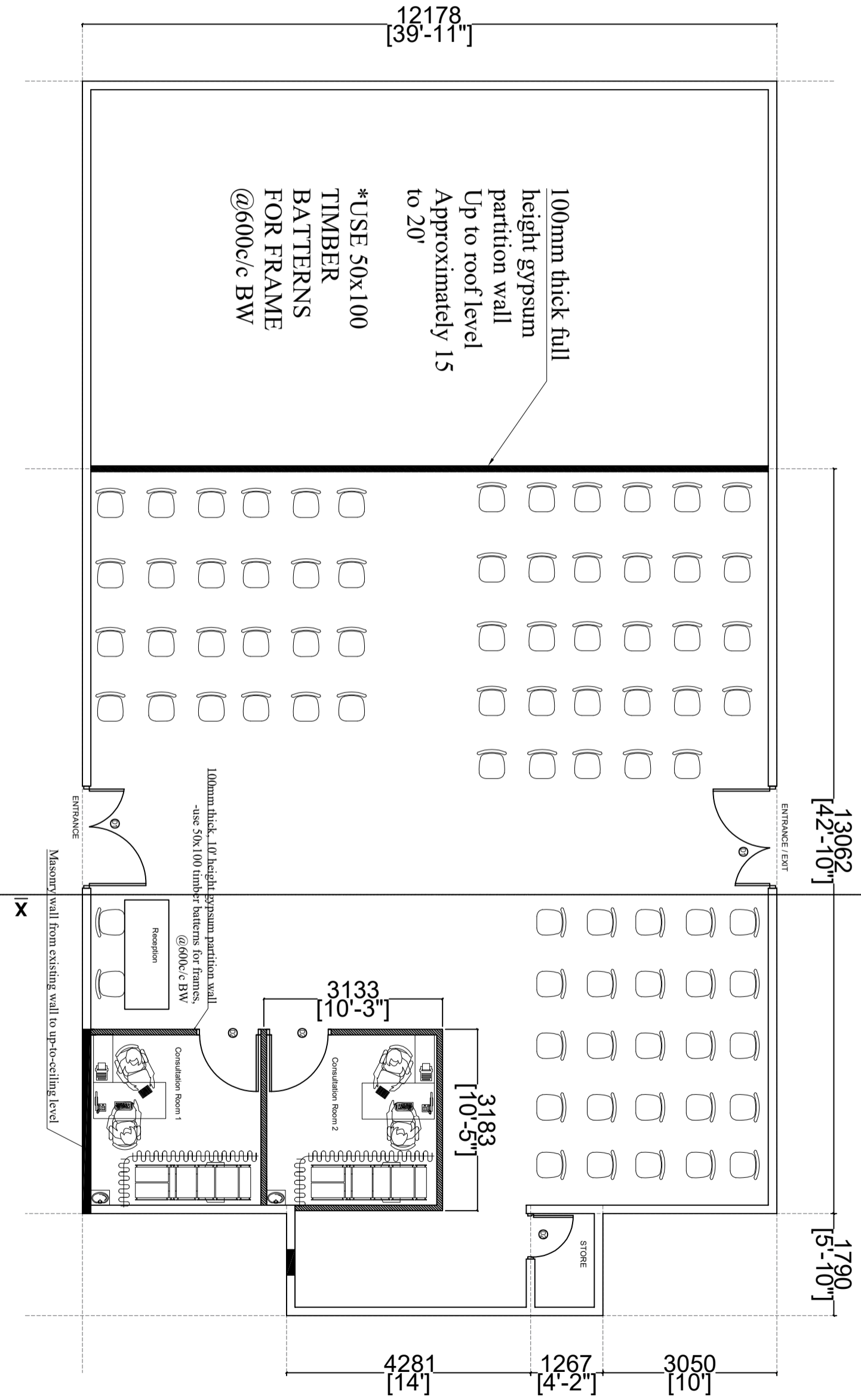

-  Wall Mount Indoor Unit
-  Wall Mount Outdoor Unit

FLOOR PLAN

REVISION NOTES:-		Date:	Notes:
Rev:			
Design & Drafting:		Project: HMH FLU CLINIC	
Moosa Kaleem Qasim		Date: 28-08-2023	
Hussain Sifaz		Scale @ A3:	
HAMID IBRAHIM		Revision: V0	
Client: Hulhumale' Hospital		Drawing Title: Concept	
 <p>HULHUMALE' HOSPITAL</p>			

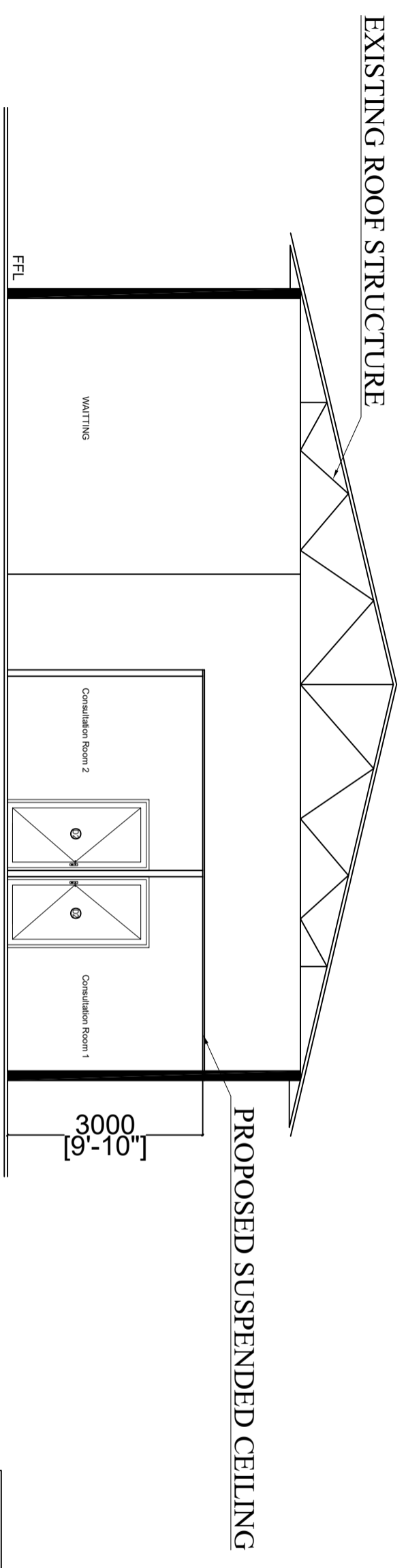
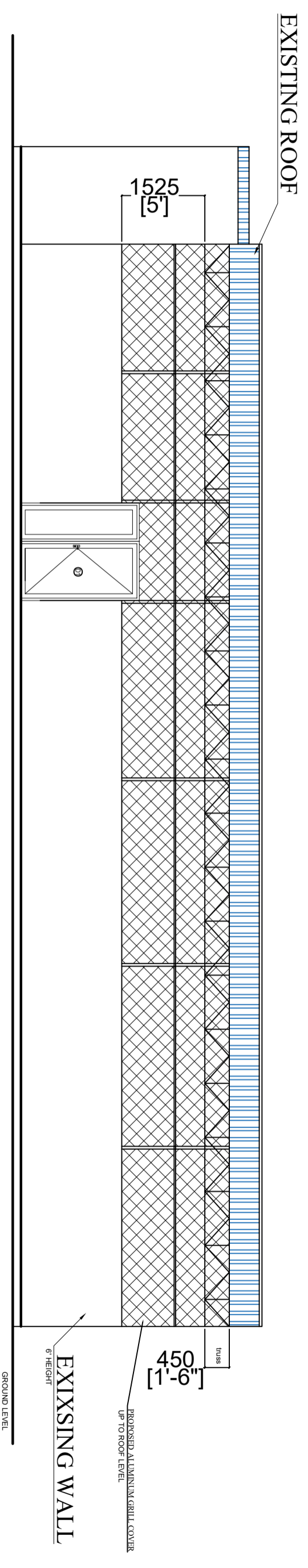

NOTES:

- A

REVISION NOTES:-		Design & Drafting:	Project:	Date:
Rev:	Date:	Moosa Kaleem Qasim	HMH FLU CLINIC	28-08-2023
Notes:		Hussain Sifaz	Drawing Title:	Scale @ A3:
		HAMID IBRAHIM	Concept :
		Client:		Revision:
		Hulhumale' Hospital		V0
 HULHUMALE' HOSPITAL				

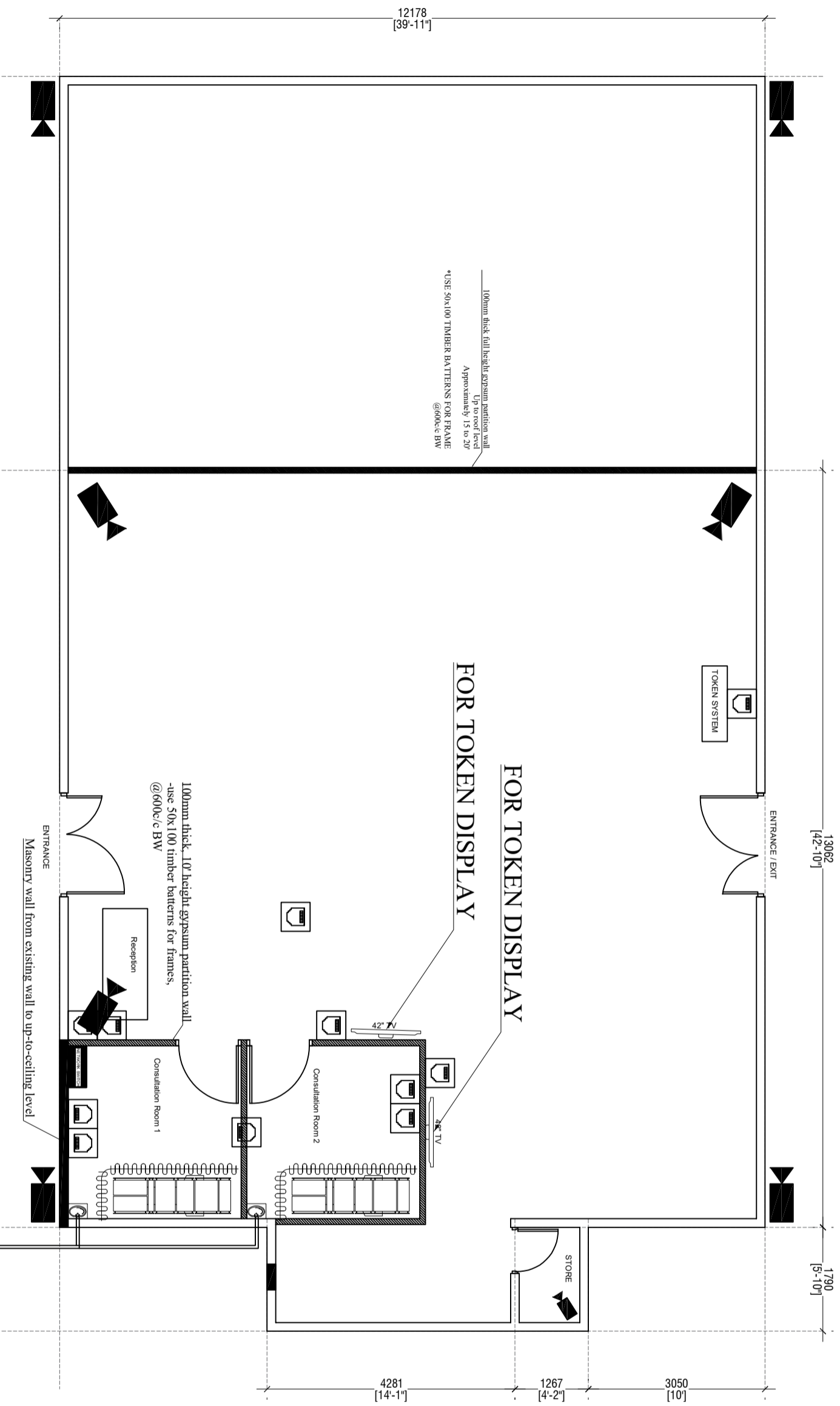

TELECOM. NETWORKING

REVISION NOTES:-

Rev.:	Date:	Notes:

Design & Drafting:

Moosa Kaleem Qasim
Hussain Sifaz
HAMID IBRAHIM

Client:

Hulhumale' Hospital

Project:

HMM FLU CLINIC

Drawing Title:

Concept

Date:

28-08-2023

Scale @ A3:

.....

Revision:

V0



**HULHUMALE'
HOSPITAL**

CONSULTATION ROOM DOORS	FLU CLINIC ENTRY / EXIT MAIN DOOR	TOILETS	TOILETS
QUANTITY:- 1NOS 80 mic WHITE POWDER COATED ALUMINIUM FRAMED DOOR	QUANTITY:- 2 NOS. 80mic WHITE POWDER COATED ALUMINIUM FRAMED DOOR	QUANTITY:- 2 80 mic WHITE POWDER COATED ALUMINIUM FRAME	QUANTITY:- 02 Nos 80 mic WHITE POWDER COATED ALUMINIUM
5MM WHITE CLADDING	5MM WHITE CLADDING	5MM WHITE CLADDING	Aluminium lover window
<small>Final drawing of door/window elevation/section with all the required dimensions and details to be submitted to the client for approval. Once approved, the client shall provide the necessary approvals for the fabrication of the door/window.</small> Security lock - not required COMMENTS :- TAKE MEASUREMENT ON SITE BEFORE FABRICATION	<small>Final drawing of door/window elevation/section with all the required dimensions and details to be submitted to the client for approval. Once approved, the client shall provide the necessary approvals for the fabrication of the door/window.</small> Security lock - not required COMMENTS :- TAKE MEASUREMENT ON SITE BEFORE FABRICATION	<small>Final drawing of door/window elevation/section with all the required dimensions and details to be submitted to the client for approval. Once approved, the client shall provide the necessary approvals for the fabrication of the door/window.</small> Security lock - not required COMMENTS :- TAKE MEASUREMENT ON SITE BEFORE FABRICATION	<small>Final drawing of door/window elevation/section with all the required dimensions and details to be submitted to the client for approval. Once approved, the client shall provide the necessary approvals for the fabrication of the door/window.</small> Security lock - not required COMMENTS :- TAKE MEASUREMENT ON SITE BEFORE FABRICATION

DOOR WINDOW SCHEDULE

REVISION NOTES:-

Rev.:	Date:	Notes:

- NOTES:**
- ALL DOOR WINDOWS ARE ALUMINIUM (WHITE COLOR POWDER COATED ALUMINIUM) UNLESS OTHERWISE STATED.
 - ALL DIMENSIONS TO BE CHECKED ON SITE PRIOR TO FABRICATION
 - ALL DOOR / WINDOW VIEWED FROM EXTERIOR
 - 5mm WHITE CLADDING

Design & Drafting:

Moosa Kaleem Qasim
Hussain Sifaz
HAMID IBRAHIM

Client:

Hulhumale' Hospital

Project:

HMH FLU CLINIC

Drawing Title:

Concept

Date:

Scale @ A3:

Revision:



**HULHUMALE'
HOSPITAL**

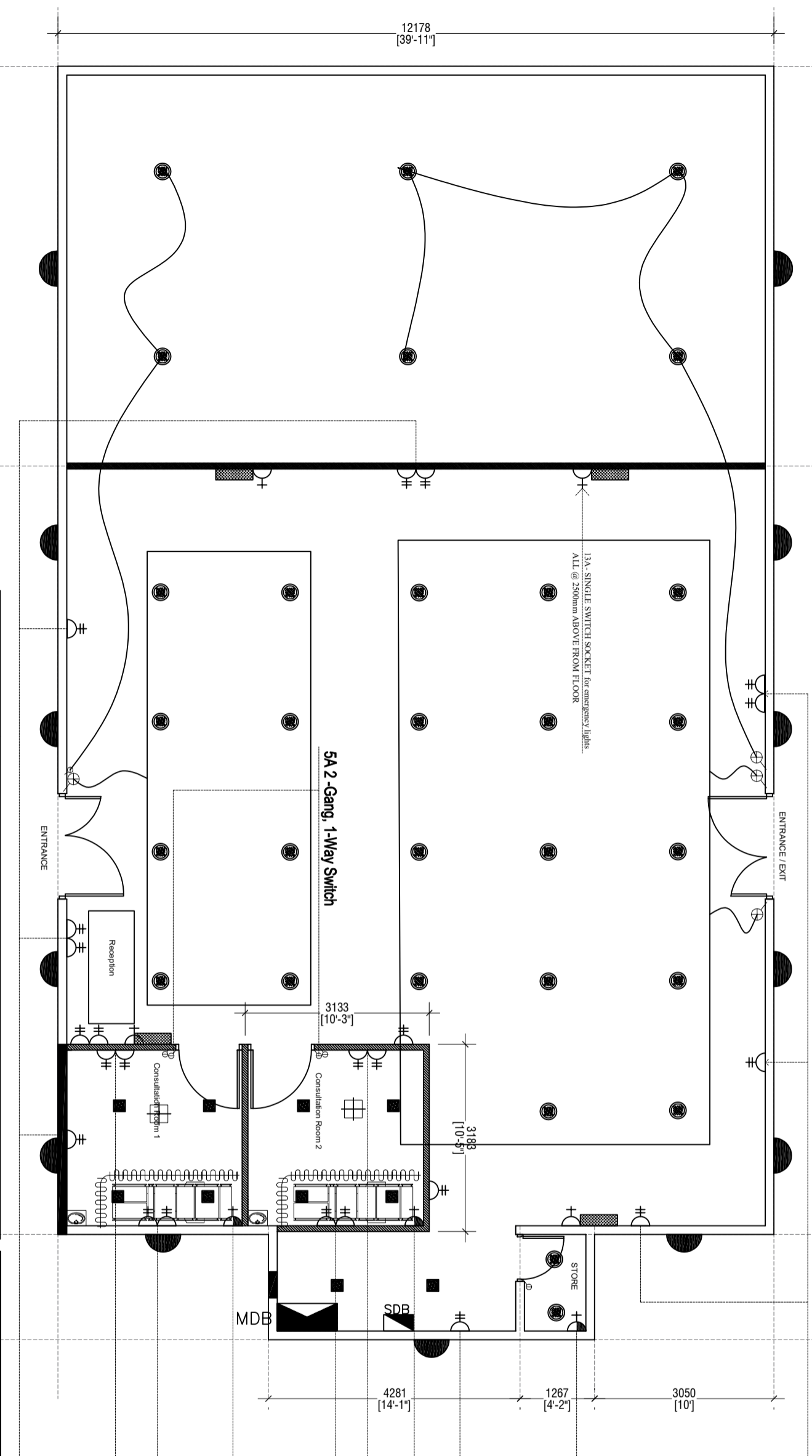

LEGEND	DESCRIPTION		
	15A SINGLE SWITCHED SOCKET OUTLET x3	■	5500 lumens and efficacy of up to 150lm/W Integral 600x600 LED Panels (CEILING) x8
	13A SINGLE SWITCHED SOCKET OUTLET x4	⊕	38W 600X600MM LED EMERGENCY RECESSED PANEL LIGHT FOR OFFICE SUSPENDED CEILING WHITE
	13A DOUBLE SWITCHED SOCKET OUTLET x22	⊖	5A 2 –Gang, 1–Way Switch x4
	POWER SUB DISTRIBUTION BOARD x1	⊕	5A 4 –Gang, 1–Way Switch x6
	POWER MAIN DISTRIBUTION BOX x1	■	50W wall mount EMERGENCY LIGHT x4
	weather proof 24W WALL MOUNTED LED LIGHT x13	●	24W ext. CEILING LED LIGHT x30

ELECTRICAL PLAN
lights & sockets

REVISION NOTES:-



Rev:	Date:	Notes:

Design & Drafting: Moosa Kaleem Qasim Hussain Sifaz HAMID IBRAHIM	Project: HMH FLU CLINIC
Client: Hulhumale' Hospital	Drawing Title: Concept

Date: 28-08-2023	Scale (@ A3):
Revision: V0	

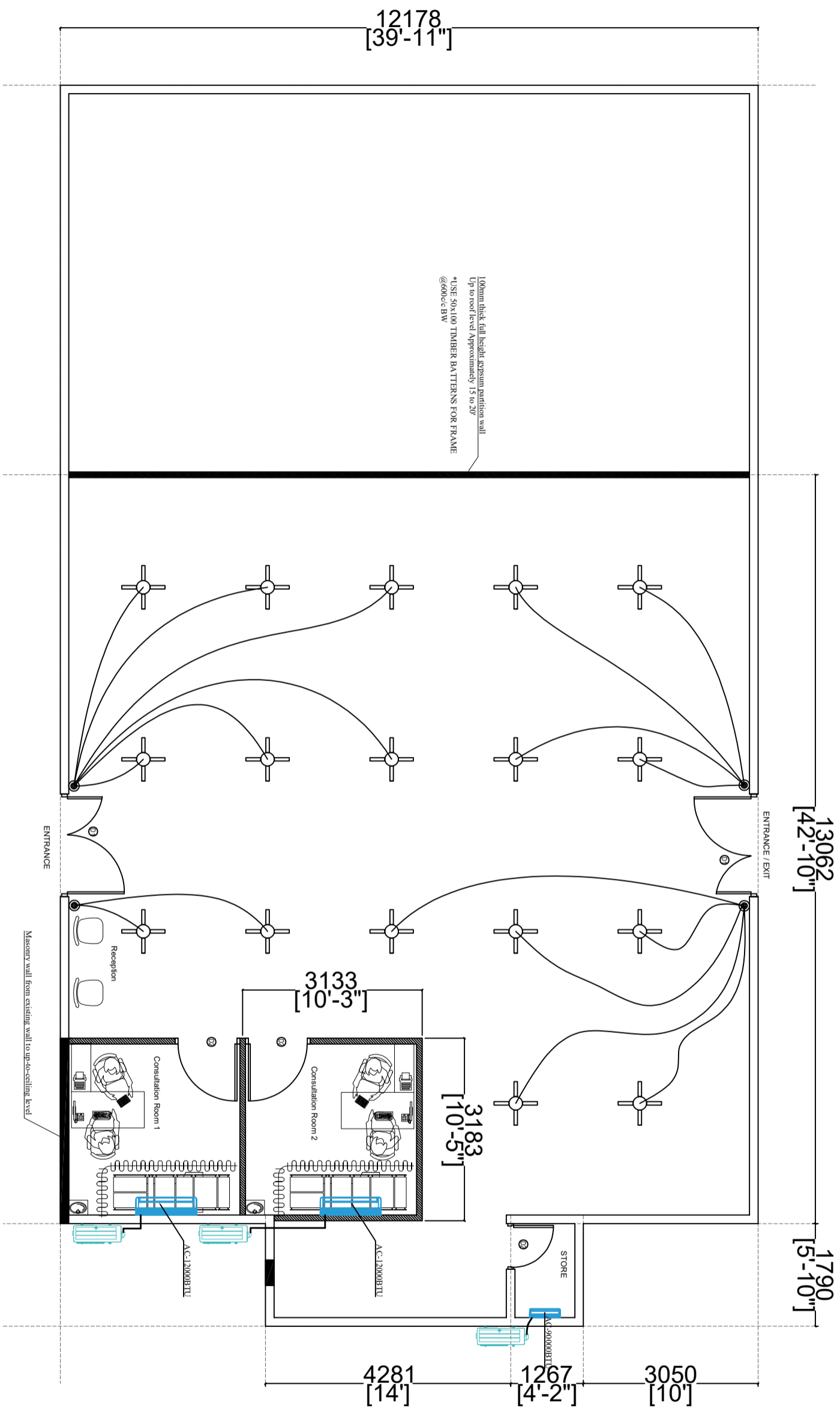



-  ceiling fans x17
-  Wall Mount Indoor Unit
-  Wall Mount Outdoor Unit

CEILING FAN & AC PLAN

REVISION NOTES:-		Date:	Notes:
Rev:			

Design & Drafting:	Moosa Kaleem Qasim Hussain Sifaz HAMID IBRAHIM
Client:	Hulhumale' Hospital

Project:	HMH FLU CLINIC
Drawing Title:	Concept

Date:	28-08-2023
Scale (@ A3):
Revision:	V0

 HULHUMALE' HOSPITAL	
---	--

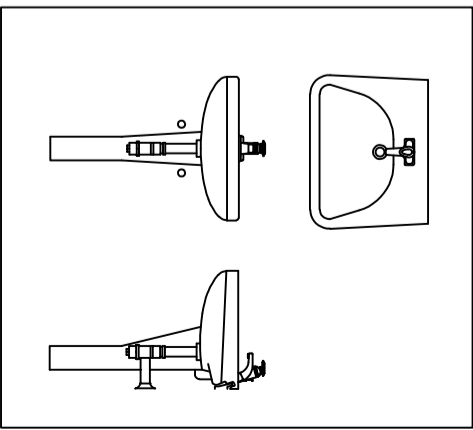
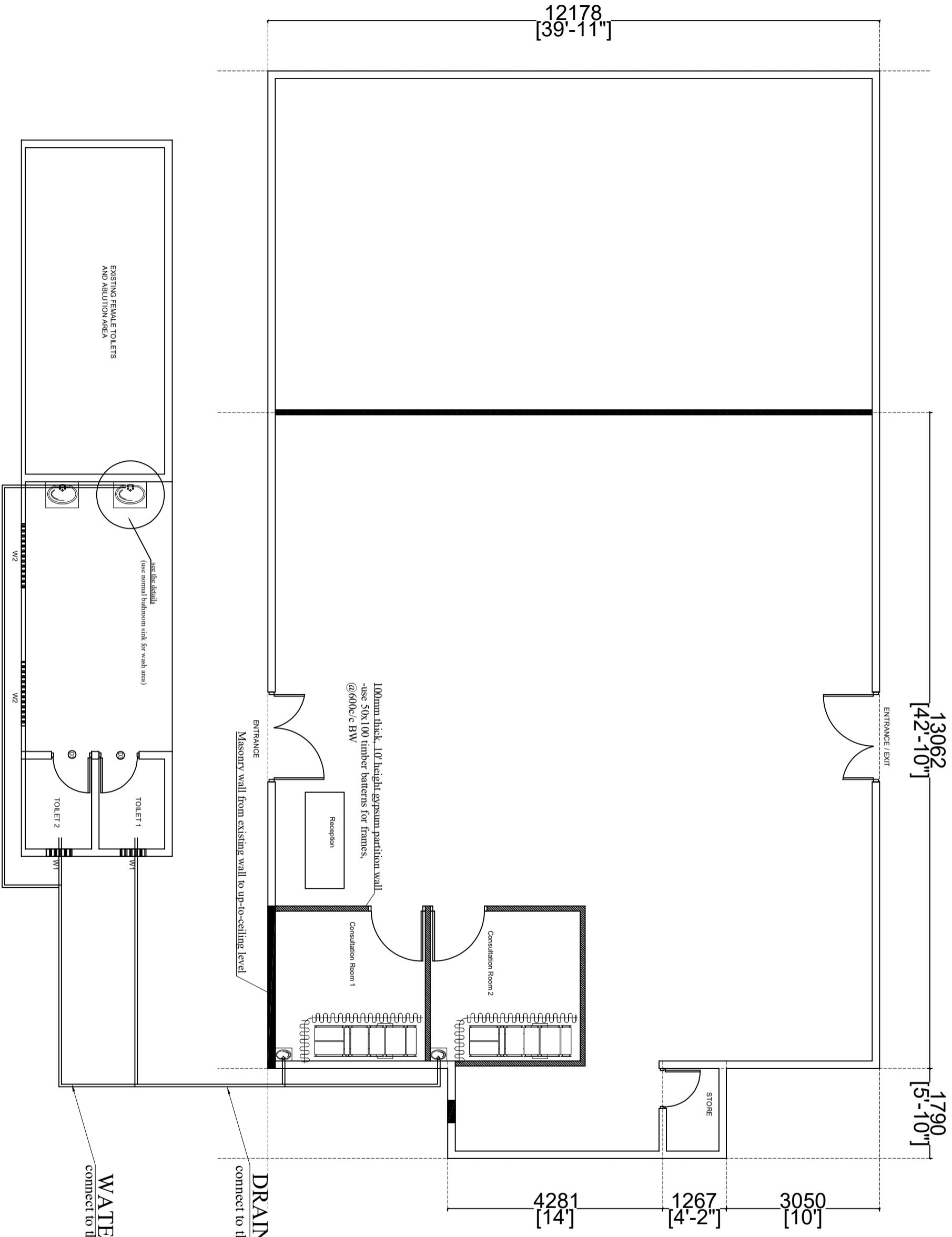

PLUMBING NETWORK

REVISION NOTES:-

Rev:	Date:	Notes:

Design & Drafting:
Moosa Kaleem Qasim
Hussain Sifaz
HAMID IBRAHIM

Client:
Hulhumale' Hospital

Project:
HMH FLU CLINIC

Drawing Title:
Concept

Date:
28-08-2023

Scale @ A3:
.....

Revision:
V0

