



Secretariate of the Fuvahmulah City Council
Fuvahmulah, Republic of Maldives

ދުވަހުގެ ސަރުކާރުގެ ސަރުކާރުގެ
ދުވަހުގެ ސަރުކާރުގެ

ދުވަހުގެ ސަރުކާރުގެ

ދުވަހުގެ ސަރުކާރުގެ ސަރުކާރުގެ ސަރުކާރުގެ ސަރުކާރުގެ ސަރުކާރުގެ ސަރުކާރުގެ ސަރުކާރުގެ
ސަރުކާރުގެ ސަރުކާރުގެ ސަރުކާރުގެ ސަރުކާރުގެ ސަރުކާރުގެ ސަރުކާރުގެ ސަރުކާރުގެ

(IUL)468-APS/468/2023/296: ސަރުކާރުގެ ސަރުކާރުގެ

16/10/2023

ދުވަހުގެ ސަރުކާރުގެ ސަރުކާރުގެ ސަރުކާރުގެ
ދުވަހުގެ ސަރުކާރުގެ ސަރުކާރުގެ ސަރުކާރުގެ

އަސީރުކަތް ރިސޯބް ޔަތުރު ޖަދުވަލު

އަސީރުކަތް ރިސޯބްކުރެއްވުމަށް ފެންނަނީ ޖަދުވަލު ތަކެއްގެ ދަށުން ކުރިއަށް ގެންދެން ފޯމު ފުރިހަމަކުރުމަށް ބޭނުންކުރާ ފަރާތްތަކަށް ބޭނުންވާ ދަތުރު ޖަދުވަލު (ޖަދުވަލު ޖަދުވަލު ދަތުރު ޖަދުވަލު) ފޯމު ފުރިހަމަކުރުމަށް ބޭނުންކުރާ ފަރާތްތަކަށް ބޭނުންވާ ދަތުރު ޖަދުވަލު (ޖަދުވަލު ޖަދުވަލު ދަތުރު ޖަދުވަލު)

ފޯމު ފުރިހަމަކުރުމަށް ބޭނުންކުރާ ފަރާތްތަކަށް ބޭނުންވާ ދަތުރު ޖަދުވަލު (ޖަދުވަލު ޖަދުވަލު ދަތުރު ޖަދުވަލު)

■ ޖަދުވަލު ޖަދުވަލު ދަތުރު ޖަދުވަލު

■ ޖަދުވަލު ޖަދުވަލު ދަތުރު ޖަދުވަލު (ޖަދުވަލު ޖަދުވަލު ދަތުރު ޖަދުވަލު)

----- ޖަދުވަލު ޖަދުވަލު

އަސީރުކަތް ރިސޯބް ޔަތުރު ޖަދުވަލު ޖަދުވަލު

..... ޖަދުވަލު ޖަދުވަލު

..... ޖަދުވަލު ޖަދުވަލު ޖަދުވަލު

..... ޖަދުވަލު ޖަދުވަލު

..... ޖަދުވަލު ޖަދުވަލު

..... ޖަދުވަލު ޖަދުވަލު

..... ޖަދުވަލު ޖަދުވަލު ޖަދުވަލު

..... ޖަދުވަލު ޖަދުވަލު

..... ޖަދުވަލު ޖަދުވަލު ޖަދުވަލު

..... ޖަދުވަލު ޖަދުވަލު

ބަނޑުގެ ނަންބަރު ފޯމުގެ ސަލާމަތް

#	ފޯމުގެ ނަންބަރު
1	ބަނޑުގެ ނަންބަރު ފޯމުގެ ސަލާމަތް
1.1	ބަނޑުގެ ނަންބަރު ފޯމުގެ ސަލާމަތް 25 ޖޯޕްޓް 2023 ވަނަ ޖަލުގެ 11:30 ގައި މި ފޯމުގައި ބަނޑުގެ ނަންބަރު ފޯމުގެ ސަލާމަތް ބަނޑުގެ ނަންބަރު ފޯމުގެ ސަލާމަތް މި ފޯމުގައި ބަނޑުގެ ނަންބަރު ފޯމުގެ ސަލާމަތް ބަނޑުގެ ނަންބަރު ފޯމުގެ ސަލާމަތް
1.2	ބަނޑުގެ ނަންބަރު ފޯމުގެ ސަލާމަތް 26 ޖޯޕްޓް 2023 ވަނަ ޖަލުގެ 12:00 ގައި މި ފޯމުގައި ބަނޑުގެ ނަންބަރު ފޯމުގެ ސަލާމަތް ބަނޑުގެ ނަންބަރު ފޯމުގެ ސަލާމަތް މި ފޯމުގައި ބަނޑުގެ ނަންބަރު ފޯމުގެ ސަލާމަތް ބަނޑުގެ ނަންބަރު ފޯމުގެ ސަލާމަތް • ފޯމުގެ ނަންބަރު ފޯމުގެ ސަލާމަތް : procurement@fuvahmulah.gov.mv • ފޯމުގެ ނަންބަރު ފޯމުގެ ސަލާމަތް : 6862830 6862812 ފޯމުގެ ނަންބަރު
2	ބަނޑުގެ ނަންބަރު ފޯމުގެ ސަލާމަތް
2.1	ބަނޑުގެ ނަންބަރު ފޯމުގެ ސަލާމަތް 29 ޖޯޕްޓް 2023 ވަނަ ޖަލުގެ 11:00 ގައި މި ފޯމުގައި ބަނޑުގެ ނަންބަރު ފޯމުގެ ސަލާމަތް ބަނޑުގެ ނަންބަރު ފޯމުގެ ސަލާމަތް
3	ބަނޑުގެ ނަންބަރު ފޯމުގެ ސަލާމަތް
3.1	ބަނޑުގެ ނަންބަރު ފޯމުގެ ސަލާމަތް 3.1 ގައި ބަނޑުގެ ނަންބަރު ފޯމުގެ ސަލާމަތް މި ފޯމުގައި ބަނޑުގެ ނަންބަރު ފޯމުގެ ސަލާމަތް ބަނޑުގެ ނަންބަރު ފޯމުގެ ސަލާމަތް މި ފޯމުގައި ބަނޑުގެ ނަންބަރު ފޯމުގެ ސަލާމަތް ބަނޑުގެ ނަންބަރު ފޯމުގެ ސަލާމަތް މި ފޯމުގައި ބަނޑުގެ ނަންބަރު ފޯމުގެ ސަލާމަތް ބަނޑުގެ ނަންބަރު ފޯމުގެ ސަލާމަތް
3.2	ބަނޑުގެ ނަންބަރު ފޯމުގެ ސަލާމަތް 3.2 ގައި ބަނޑުގެ ނަންބަރު ފޯމުގެ ސަލާމަތް މި ފޯމުގައި ބަނޑުގެ ނަންބަރު ފޯމުގެ ސަލާމަތް ބަނޑުގެ ނަންބަރު ފޯމުގެ ސަލާމަތް
3.3	ބަނޑުގެ ނަންބަރު ފޯމުގެ ސަލާމަތް 3.3 ގައި ބަނޑުގެ ނަންބަރު ފޯމުގެ ސަލާމަތް މި ފޯމުގައި ބަނޑުގެ ނަންބަރު ފޯމުގެ ސަލާމަތް ބަނޑުގެ ނަންބަރު ފޯމުގެ ސަލާމަތް
3.4	ބަނޑުގެ ނަންބަރު ފޯމުގެ ސަލާމަތް 3.4 ގައި ބަނޑުގެ ނަންބަރު ފޯމުގެ ސަލާމަތް މި ފޯމުގައި ބަނޑުގެ ނަންބަރު ފޯމުގެ ސަލާމަތް ބަނޑުގެ ނަންބަރު ފޯމުގެ ސަލާމަތް
3.5	ބަނޑުގެ ނަންބަރު ފޯމުގެ ސަލާމަތް 3.5 ގައި ބަނޑުގެ ނަންބަރު ފޯމުގެ ސަލާމަތް މި ފޯމުގައި ބަނޑުގެ ނަންބަރު ފޯމުގެ ސަލާމަތް ބަނޑުގެ ނަންބަރު ފޯމުގެ ސަލާމަތް

ސަފްރާ ސަފްރާ	އަދަދު / ވަނަ
	މިއަހަރުގެ ސަފްރާ ސަފްރާ " ސަފްރާ ސަފްރާ "
	ސަފްރާ ސަފްރާ ސަފްރާ ސަފްރާ ސަފްރާ
	ސަފްރާ ސަފްރާ ސަފްރާ ސަފްރާ ސަފްރާ ސަފްރާ ސަފްރާ ސަފްރާ ސަފްރާ
	ސަފްރާ ސަފްރާ ސަފްރާ ސަފްރާ
	ސަފްރާ ސަފްރާ ސަފްރާ ސަފްރާ
	ސަފްރާ ސަފްރާ ސަފްރާ ސަފްރާ 8638.00 ސަފްރާ ސަފްރާ ސަފްރާ ސަފްރާ
	ސަފްރާ ސަފްރާ ސަފްރާ ސަފްރާ ސަފްރާ ސަފްރާ (ސަފްރާ ސަފްރާ ސަފްރާ ސަފްރާ ސަފްރާ)
	ސަފްރާ ސަފްރާ ސަފްރާ ސަފްރާ ސަފްރާ ސަފްރާ ސަފްރާ ސަފްރާ ސަފްރާ
	ސަފްރާ ސަފްރާ ސަފްރާ ސަފްރާ ސަފްރާ
	ސަފްރާ ސަފްރާ ސަފްރާ ސަފްރާ ސަފްރާ ސަފްރާ ސަފްރާ ސަފްރާ ސަފްރާ
	ސަފްރާ ސަފްރާ ސަފްރާ ސަފްރާ ސަފްރާ ސަފްރާ ސަފްރާ ސަފްރާ ސަފްރާ
	ސަފްރާ ސަފްރާ ސަފްރާ ސަފްރާ ސަފްރާ ސަފްރާ ސަފްރާ ސަފްރާ ސަފްރާ
	ސަފްރާ ސަފްރާ ސަފްރާ ސަފްރާ ސަފްރާ ސަފްރާ ސަފްރާ ސަފްރާ ސަފްރާ

ސަފްރާ ސަފްރާ

BILL OF QUANTITIES

CONTRACTOR:

FUVAMULAK
BADMINTON HALL UPGARDE

MINISTRY OF YOUTH, SPORTS AND COMMUNITY EMPOWERMENT

19th Spetember

SUMMARY

- | | |
|------|--------------------------------|
| 1.0 | PRELIMINARIES |
| 2.0 | EARTH WORKS |
| 3.0 | REINFORCE CONCRETE |
| 4.0 | MASONARY WORKS |
| 5.0 | FLOORING \$ TILING |
| 6.0 | ROOFING |
| 7.0 | CEILING |
| 8.0 | DOOR \$ WINDOWS |
| 9.0 | ELECTRICAL APPLIANCES |
| 10.0 | PLUMBING \$ TOILET ACCESSORIES |
| 11.0 | PAINTING |
| 12.0 | COMPLETION |

TOTAL

ADD GST 6%

TOTAL COST IN MRF

DURATION IN DAYS

CONTRACTOR:

Approved

by:

Sign:

-	-				
					5. دَورِ نَظَرِ تَاسِوِ سَیِّحِ نَظَرِ
	-		دَورِ	150x150	دَورِ نَظَرِ نَظَرِ
	-		تَاسِوِ		(س) سَورِ نَظَرِ
	-		دَورِ		(س) دَورِ نَظَرِ (سَورِ نَظَرِ)
	-		دَورِ		(س) دَورِ
	-		تَاسِوِ	10 دَورِ 6 دَورِ	(ع) تَاسِوِ نَظَرِ تَاسِوِ
	-		تَاسِوِ	06 دَورِ 6	(ع) تَاسِوِ نَظَرِ تَاسِوِ
	-		تَاسِوِ		(ع) تَاسِوِ نَظَرِ تَاسِوِ
-	-				
					6. رَکَازِ نَظَرِ نَظَرِ نَظَرِ
	-		ft ²		رَکَازِ نَظَرِ نَظَرِ
	-		دَورِ	MSP	رَکَازِ نَظَرِ نَظَرِ (16 دَورِ 29 دَورِ)
	-		دَورِ	MSP	رَکَازِ نَظَرِ نَظَرِ (3 دَورِ)
	-		دَورِ	MSP	رَکَازِ نَظَرِ نَظَرِ (2 دَورِ)
	-		ft ³	16	رَکَازِ نَظَرِ نَظَرِ (16'x2"x4")
	-		ft ³	20	رَکَازِ نَظَرِ نَظَرِ (2"x1.1/2"x45")
	-		ft ³		رَکَازِ نَظَرِ نَظَرِ
	-				رَکَازِ نَظَرِ نَظَرِ
-	-				
					7. سَورِ نَظَرِ نَظَرِ
	-		ft ²		دَورِ نَظَرِ نَظَرِ
	-		تَاسِوِ		(س) سَورِ نَظَرِ
	-		دَورِ		(س) تَاسِوِ نَظَرِ
-	-				
					8. دَورِ نَظَرِ نَظَرِ
	-		ft ²		دَورِ نَظَرِ نَظَرِ
	-		تَاسِوِ		(س) سَورِ نَظَرِ
	-		دَورِ		(س) تَاسِوِ نَظَرِ
-	-				
					9. دَورِ نَظَرِ نَظَرِ
	-				دَورِ نَظَرِ نَظَرِ
	-		دَورِ	2.5	دَورِ نَظَرِ نَظَرِ
	-			18W	دَورِ نَظَرِ نَظَرِ
	-			13	دَورِ نَظَرِ نَظَرِ
	-			15	دَورِ نَظَرِ نَظَرِ
	-				دَورِ نَظَرِ
	-			48"	دَورِ نَظَرِ نَظَرِ

	-				24000BTU
	-			3/4"	3/4" تاسیخ دوج
	-			3/4"	3/4" تاسیخ دوج
	-				سکسکس
	-				24
-	-				
					10
	-			ft ²	سکسکس
-	-				
					11
	-			ft ²	سکسکس
	-			سکسکس	(س) سکسکس
	-			سکسکس	سکسکس
	-			سکسکس	(س) 24" اسکسکس
	-			سکسکس	(س) 12" اسکسکس
-	-				
					12
	-				سکسکس (سکسکس)
	-				سکسکس
	-				سکسکس (سکسکس)
	-				سکسکس

					13
	-				سکسکس
	-				سکسکس
	-				سکسکس
	-				1/2"
	-				1/2"
	-				1/2"
	-				1-1/4"
	-				500
	-				سکسکس
	-				سکسکس
	-				1/2"
	-				سکسکس
	-				سکسکس
	-				سکسکس
	-				سکسکس
	-				18"
	-				1-1/4"

	-				1/2" ڊيٽيٽو ڊيٽيٽو
	-				1" ڊيٽيٽو ڊيٽيٽو
	-				4 ڊيٽيٽو ڊيٽيٽو
	-				4 ڊيٽيٽو ڊيٽيٽو
	-				4" ڊيٽيٽو ڊيٽيٽو (ڇوڪر ڊيٽيٽو)
-	-				

					14. پيس ڊيٽيٽو
	-			LR	سٽيٽو
	-			KG	ڪي ڊيٽيٽو
	-			LR	سٽيٽو
	-			ft ²	سٽيٽو ڊيٽيٽو
	-			ft ²	ڊيٽيٽو ڊيٽيٽو
	-			ft ²	سٽيٽو ڊيٽيٽو

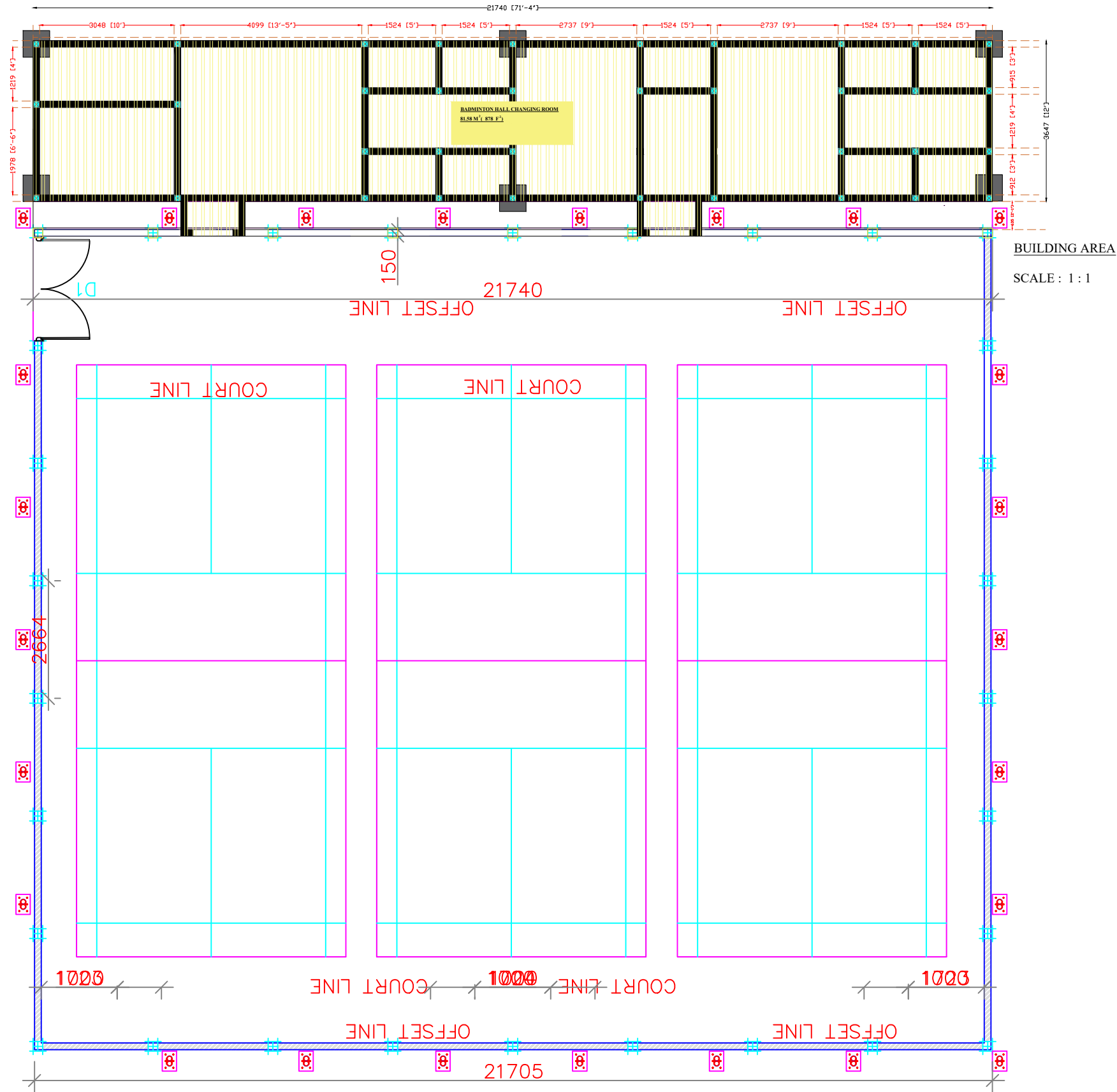

This Drawing Should be used only for the purpose mentioned on this sheet

PROJECT:
FVM-BADMINTON INDOOR HALL CHANGING ROOM
Fuvahmulah City

CLIENT:
Ministry of Youth , Sports & Community Empowerment
Secretariat of the Fuvahmulah City Council

DRAWING TITLE:
SITE BUILDING AREA

CONCEPT:
M. Youth Sports & Empowerment

Architectural Checker:

DRAWN:
Hassan

STRUCTURAL CHECKER:

SCALE: AS GIVEN DATE: 29 AUG 2023
DRAWING No: FILE NAME: FVM.DWG.081.2023

PAGE No : 1

Drawing Discipline :
Architectural and Structural - Approval

REVISION NO.:

MEMBER NO: FILE NAME:
NOTE:

REVISION	DATE	DRAWN BY:



1. ALL STRUCTURAL DRAWINGS SHALL BE READ IN CONJUNCTION WITH ALL ARCHITECTURAL SERVICE AND DRAWINGS, SPECIFICATIONS AND WRITTEN INSTRUCTIONS IF ISSUED DURING THE COURSE OF THE CONTRACT. ALL DISCREPANCIES SHALL BE REFERRED FOR DECISION BEFORE PROCEEDING WITH THE WORK.
2. THE DRAWINGS SHALL NOT BE SCALED. ALL DIMENSIONS RELEVANT TO SETTING OUT AND OFF-SITE SHALL BE VERIFIED BY THE CONTRACTOR BEFORE CONSTRUCTION AND FABRICATION IS COMMENCED.
3. WORKMANSHIP AND MATERIALS SHALL BE IN ACCORDANCE WITH THE RELEVANT RECENT BS CODES OR OTHER ACCEPTABLE STANDARDS.
4. BASED ON THE DRAWINGS AND SPECIFICATIONS THE CONTRACTOR SHALL PRODUCE STRUCTURAL SHOP DRAWINGS FOR APPROVAL IF REQUESTED.
5. ALL DIMENSIONS TO STRUCTURAL DRAWINGS ARE IN METERS UNLESS STATED OTHERWISE. ALL LEVELS ARE EXPRESSED IN MILLI METERS.

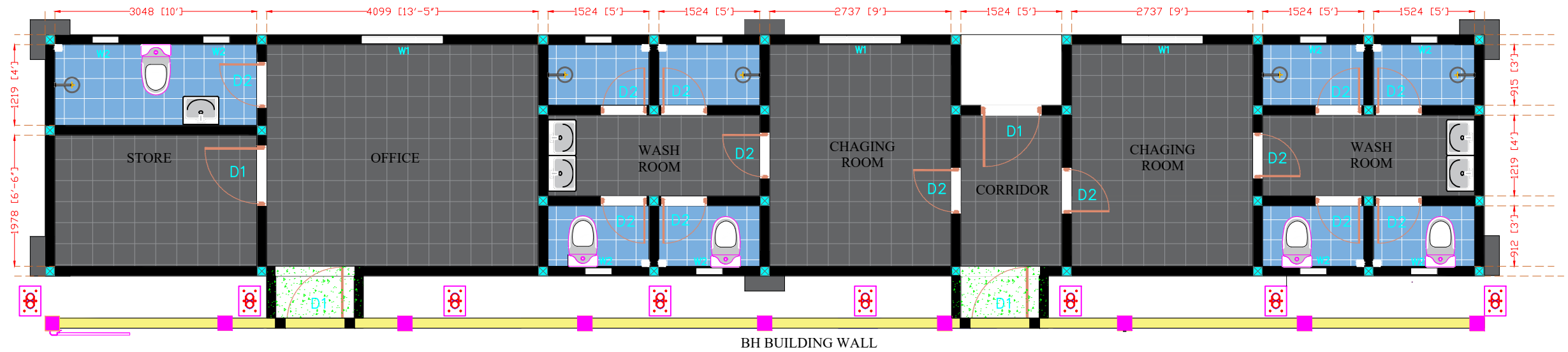
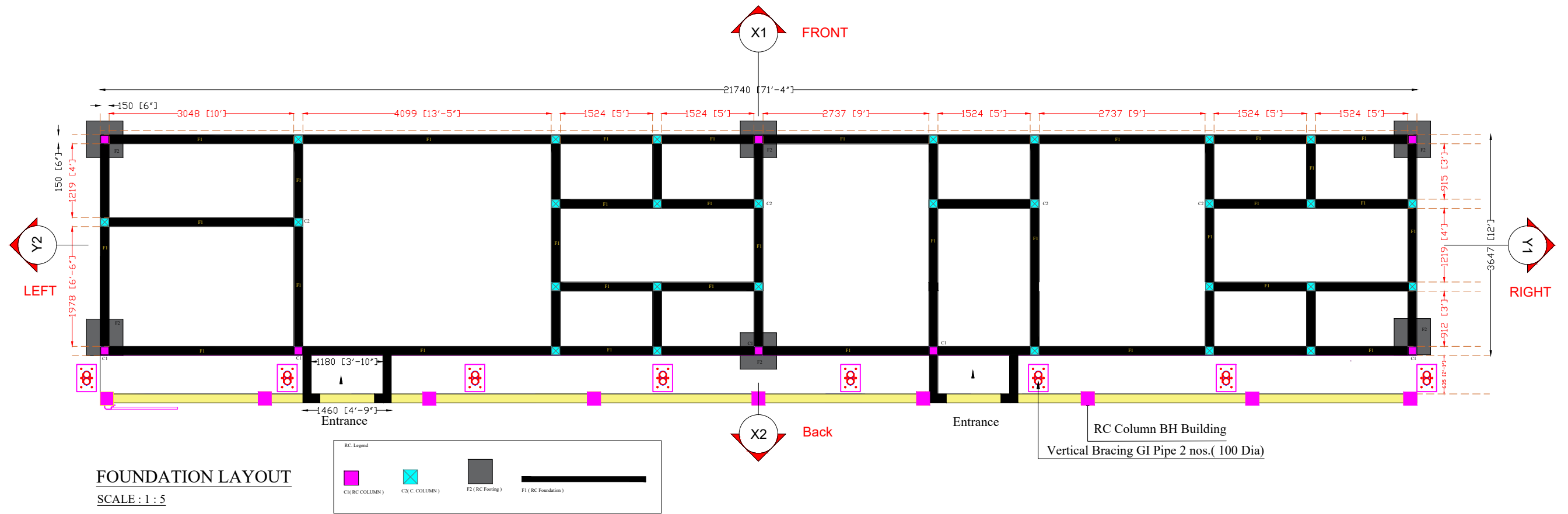

This Drawing Should be used only for the purpose mentioned on this sheet

PROJECT :
FVM-BADMINTON INDOOR HALL CHANGING ROOM
Fuvahmulah City

CLIENT :
Ministry of Youth , Sports & Community Empowerment
Secretariat of the Fuvahmulah City Council

DRAWING TITLE :
SITE BUILDING FLOOR PLAN

CONCEPT :
M. Youth Sports & Empowerment
Architectural Checker :

DRAWN :
Hassan

STRUCTURAL CHECKER :

SCALE : AS GIVEN DATE : 29 AUG 2023
DRAWING No : FILE NAME : FVM.DWG.BH.2023

PAGE No : 2
Drawing Discipline :
Architectural and Structural - Approval

REVISION NO.:

REVISION NO. :
DATE :
DRAWN BY :
FILE NAME :
NOTE :

REVISION	DATE	DRAWN BY



1. ALL STRUCTURAL DRAWINGS SHALL BE READ IN CONJUNCTION WITH ALL ARCHITECTURAL SERVICE AND DRAWINGS, SPECIFICATIONS AND WRITTEN INSTRUCTIONS IF ISSUED DURING THE COURSE OF THE CONTRACT. ALL DISCREPANCIES SHALL BE REFERRED FOR DECISION BEFORE PROCEEDING WITH THE WORK.
2. THE DRAWINGS SHALL NOT BE SCALED. ALL DIMENSIONS RELEVANT TO SETTING OUT AND OFF-SITE SHALL BE VERIFIED BY THE CONTRACTOR BEFORE CONSTRUCTION AND FABRICATION IS COMMENCED.
3. WORKMANSHIP AND MATERIALS SHALL BE IN ACCORDANCE WITH THE RELEVANT RECENT BS CODES OR OTHER ACCEPTABLE STANDARDS.
4. BASED ON THE DRAWINGS AND SPECIFICATIONS THE CONTRACTOR SHALL PRODUCE STRUCTURAL SHOP DRAWINGS FOR APPROVAL IF REQUESTED.
5. ALL DIMENSIONS TO STRUCTURAL DRAWINGS ARE IN METERS UNLESS STATED OTHERWISE. ALL LEVELS ARE EXPRESSED IN MILLI METERS.

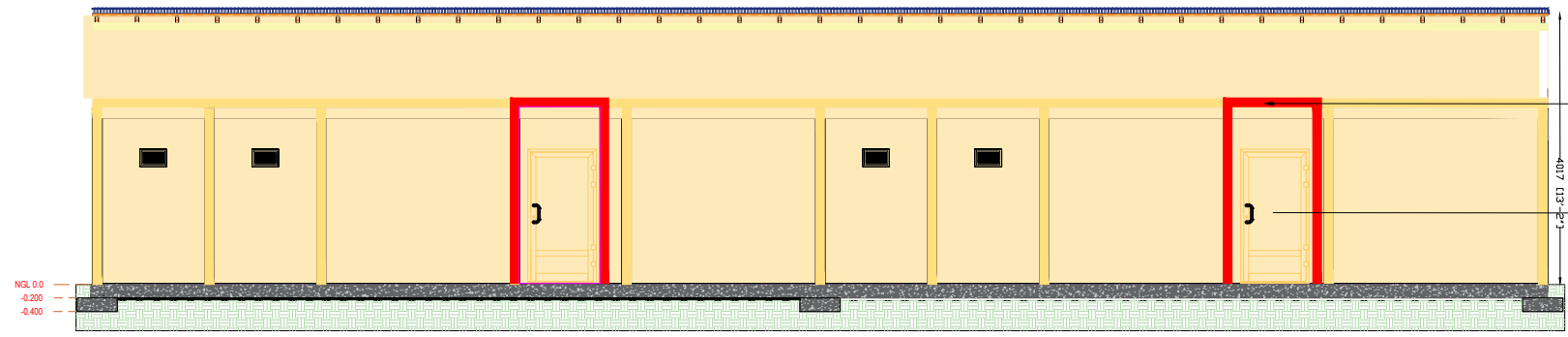

BACK ELEVATION
SCALE : 1 : 1

X2 Back (between CR - BH)

Changing Room back connecting to the BH Building by a corridor RC Slab
Door is fixed to the BH Building wall

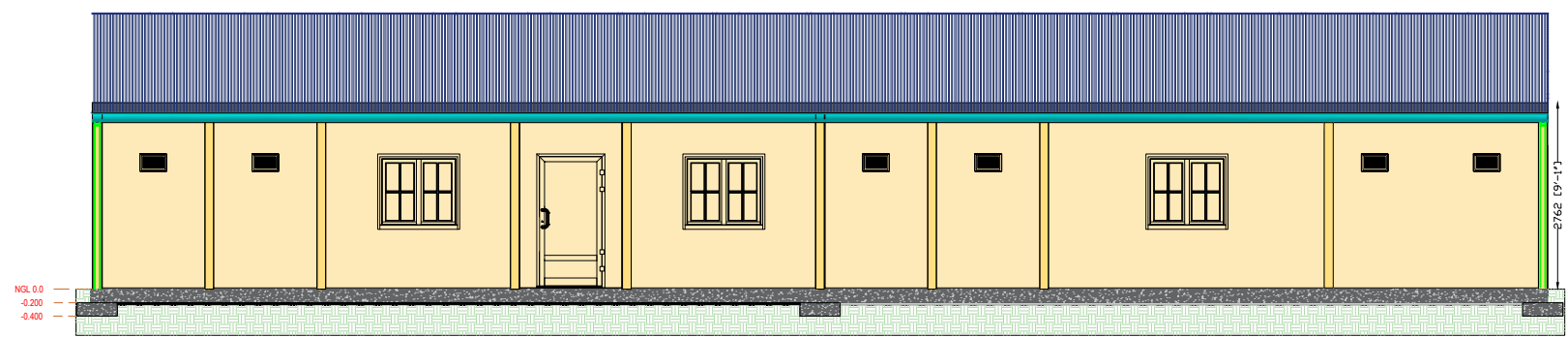

FRONT ELEVATION
SCALE : 1 : 1

X1 FRONT

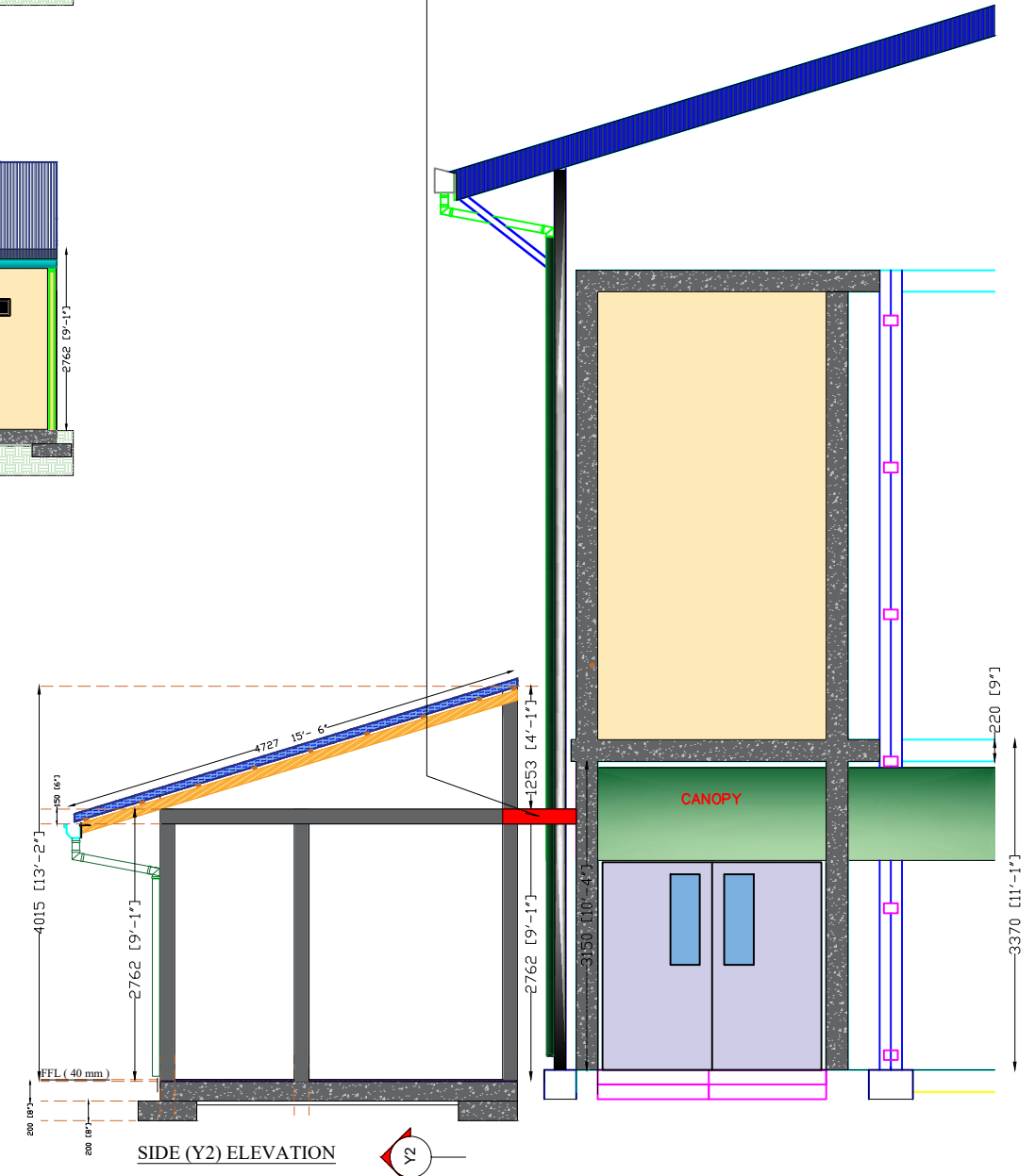

SIDE (Y2) ELEVATION
SCALE : 1 : 5

Y2

This Drawing Should be used only for the purpose mentioned on this sheet

PROJECT :
FVM-BADMINTON INDOOR HALL CHANGING ROOM
Fuvahmulah City

CLIENT :
Ministry of Youth , Sports & Community Empowerment
Secretariat of the Fuvahmulah City Council

DRAWING TITLE :
SECTIONAL VIEW

CONCEPT :
M. Youth Sports & Empowerment
Architectural Checker :

DRAWN :
Hassan

STRUCTURAL CHECKER :

SCALE : AS GIVEN DATE : 29 AUG 2023
DRAWING No : FILE NAME : FVM.DWG.BH.2023

PAGE No : 3
Drawing Discipline :
Architectural and Structural - Approval

REVISION NO.:

MOBILE NO :
FILE NAME :
NOTE :

REVISION	DATE	DRAWN BY



1. ALL STRUCTURAL DRAWINGS SHALL BE READ IN CONJUNCTION WITH ALL ARCHITECTURAL SERVICE AND DRAWINGS, SPECIFICATIONS AND WRITTEN INSTRUCTIONS IF ISSUED DURING THE COURSE OF THE CONTRACT. ALL DISCREPANCIES SHALL BE REFERRED FOR DECISION BEFORE PROCEEDING WITH THE WORK.
2. THE DRAWINGS SHALL NOT BE SCALED. ALL DIMENSIONS RELEVANT TO SETTING OUT AND OFF-SITE SHALL BE VERIFIED BY THE CONTRACTOR BEFORE CONSTRUCTION AND FABRICATION IS COMMENCED.
3. WORKMANSHIP AND MATERIALS SHALL BE IN ACCORDANCE WITH THE RELEVANT RECENT BS CODES OR OTHER ACCEPTABLE STANDARDS.
4. BASED ON THE DRAWINGS AND SPECIFICATIONS THE CONTRACTOR SHALL PRODUCE STRUCTURAL SHOP DRAWINGS FOR APPROVAL IF REQUESTED.
5. ALL DIMENSIONS TO STRUCTURAL DRAWINGS ARE IN METERS UNLESS STATED OTHERWISE. ALL LEVELS ARE EXPRESSED IN MILLI METERS.

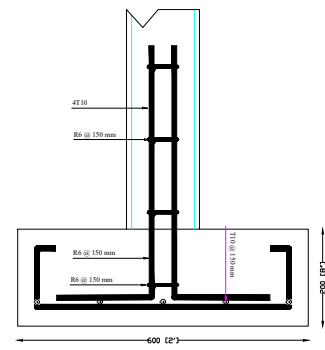

Sectional view column and footing

FOOTING (F2)
SCALE: 1:1

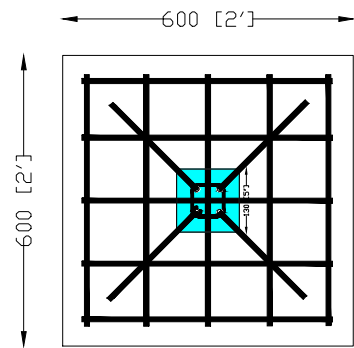

FOOTING (F2)
Sectional plan column and footing
SCALE: 1:1

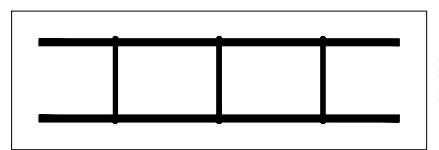
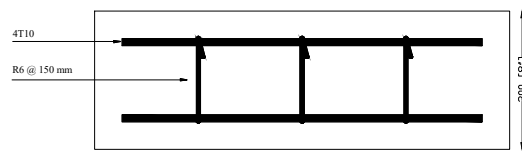

FOUNDATION (F1)
Sectional plan Foundation detail
SCALE: 1:10

REINFORCEMENT CONCRETE DETAILS

- Foundation - (F1) 200 x 200 mm
- Footings - (F2) 600 x 600 x 200 mm
- Column - (C-1) 130 x 130 mm
- Column - (C-2) 130 x 130 mm

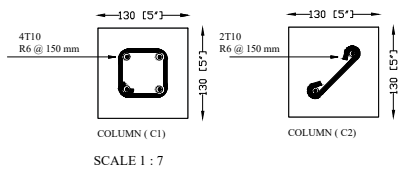

SCALE: 1:7

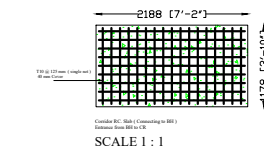

SCALE: 1:1

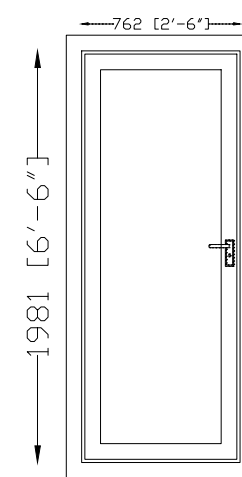

D2

SCALE: 1:3

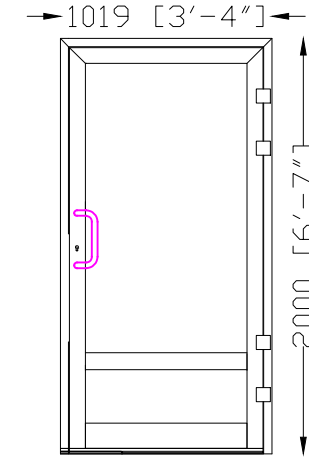

D1

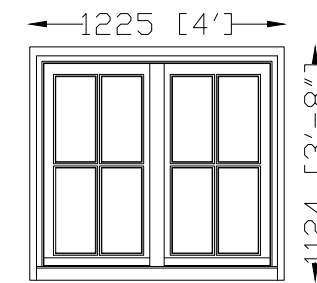

W1

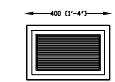

W2

This Drawing Should be used only for the purpose mentioned on this sheet

PROJECT:
FVM-BADMINTON INDOOR HALL CHANGING ROOM
Fuvahmulah City

CLIENT:
Ministry of Youth , Sports & Community Empowerment
Secretariat of the Fuvahmulah City Council

DRAWING TITLE:
Structural / door & window Detail

CONCEPT:
M. Youth Sports & Empowerment

Architectural Checker :

DRAWN:
Hassan

STRUCTURAL CHECKER:

SCALE: (AS GIVEN) DATE: 29 AUG 2023
DRAWING No: FILE NAME: FVM.DWG.001.2023

PAGE No : 4
Drawing Discipline :
Architectural and Structural - Approval

REVISION NO.:

MOBILE NO: _____
FILE NAME: _____
NOTE: _____

REVISION	DATE	DRAWN BY:



- ALL STRUCTURAL DRAWINGS SHALL BE READ IN CONJUNCTION WITH ALL ARCHITECTURAL SERVICE AND DRAWINGS, SPECIFICATIONS AND WRITTEN INSTRUCTIONS IF ISSUED DURING THE COURSE OF THE CONTRACT. ALL DISCREPANCIES SHALL BE REFERRED FOR DECISION BEFORE PROCEEDING WITH THE WORK.
- THE DRAWINGS SHALL NOT BE SCALED. ALL DIMENSIONS RELEVANT TO SETTING OUT AND OFF-SITE SHALL BE VERIFIED BY THE CONTRACTOR BEFORE CONSTRUCTION AND FABRICATION IS COMMENCED.
- WORKMANSHIP AND MATERIALS SHALL BE IN ACCORDANCE WITH THE RELEVANT RECENT BS CODES OR OTHER ACCEPTABLE STANDARDS.
- BASED ON THE DRAWINGS AND SPECIFICATIONS THE CONTRACTOR SHALL PRODUCE STRUCTURAL SHOP DRAWINGS FOR APPROVAL IF REQUESTED.
- ALL DIMENSIONS TO STRUCTURAL DRAWINGS ARE IN METERS UNLESS STATED OTHERWISE. ALL LEVELS ARE EXPRESSED IN MILLI METERS.