

# B. Dhonfanu Fish Market

Architectural, Structural, Electrical & Plumbing  
Drawings.

Client: B. Dhonfanu Council

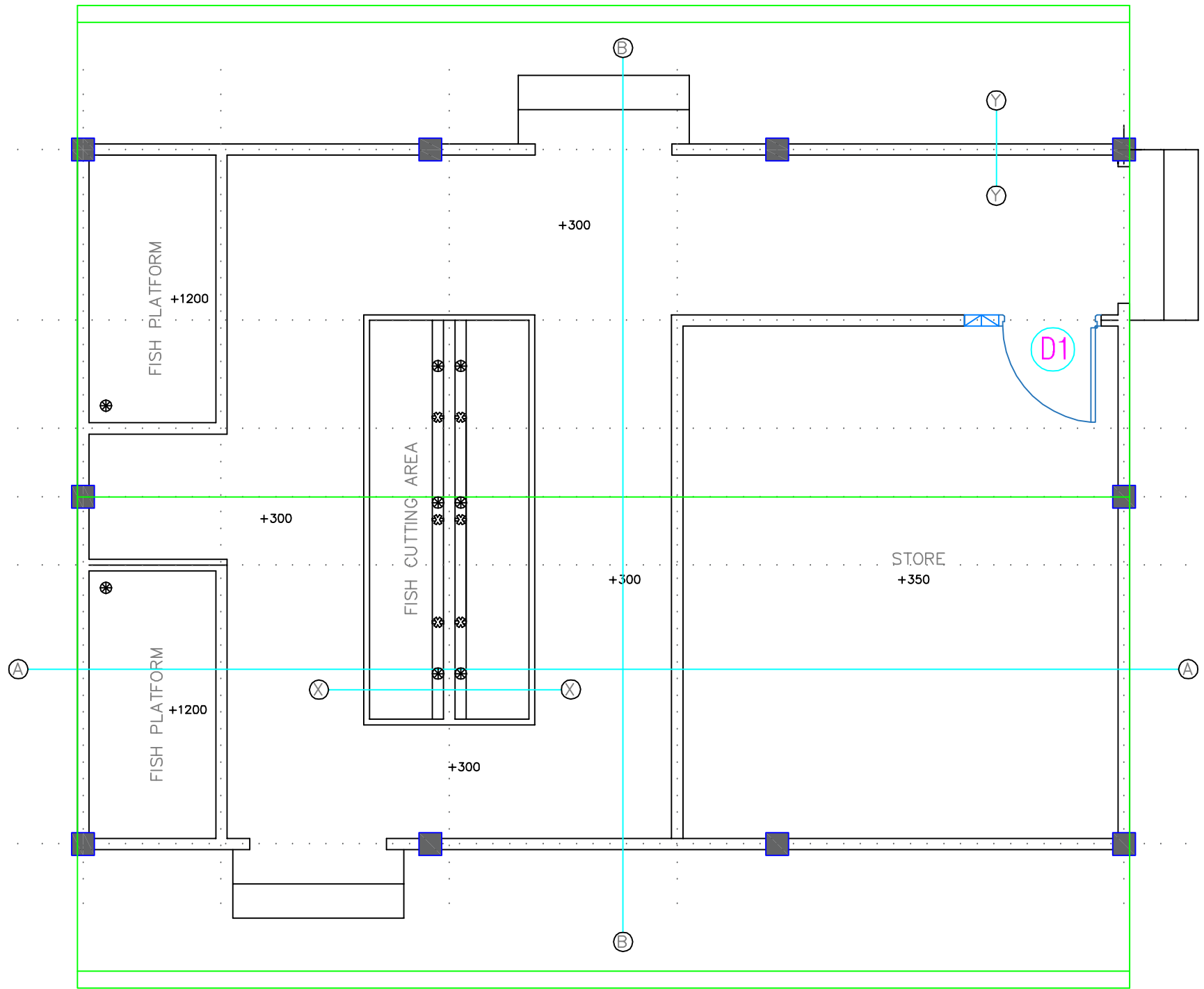

FLOOR PLAN

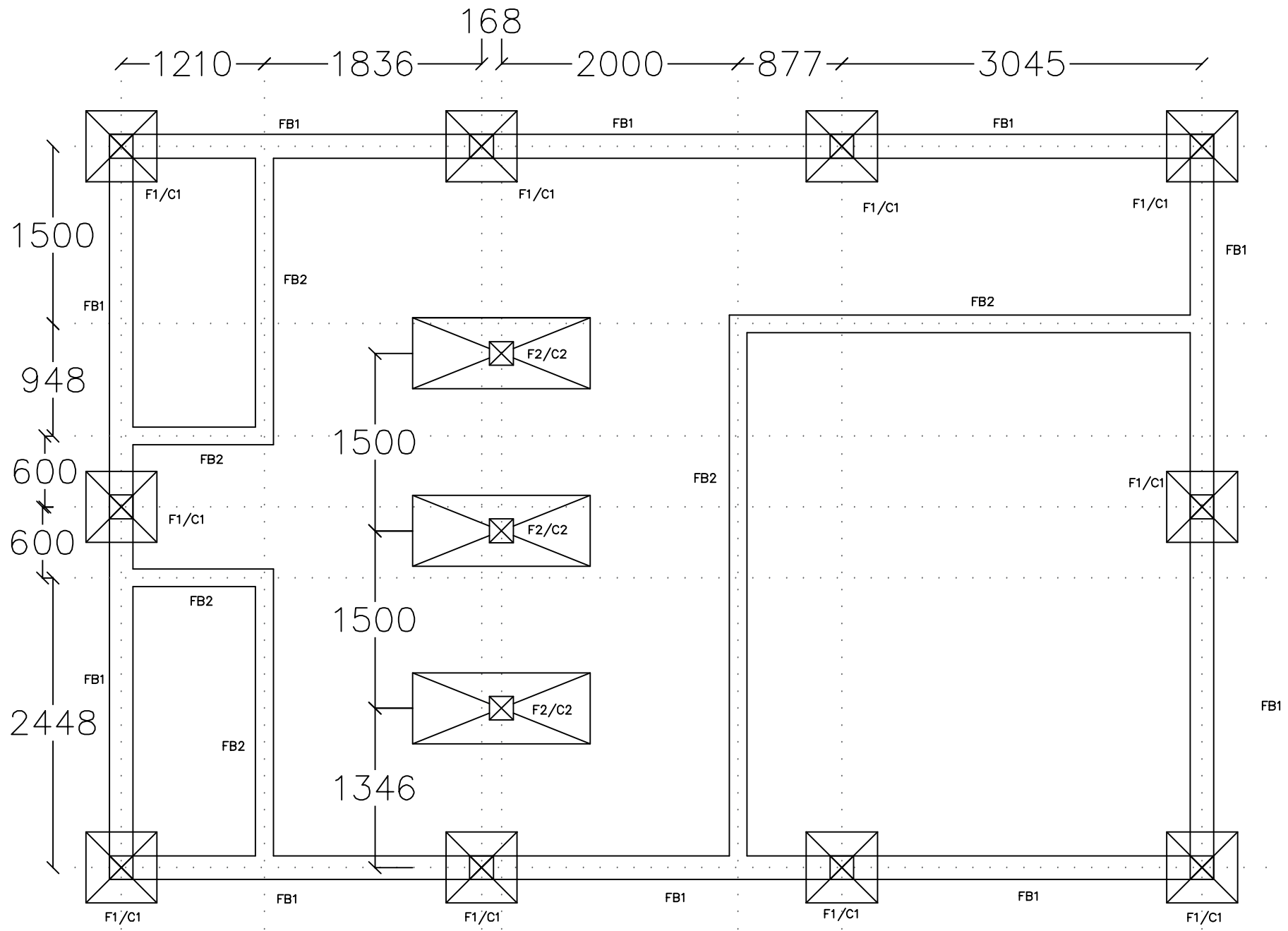

FOUNDATION PLAN

9136

6096

RB

RB

RB

RB

ROOF BEAM

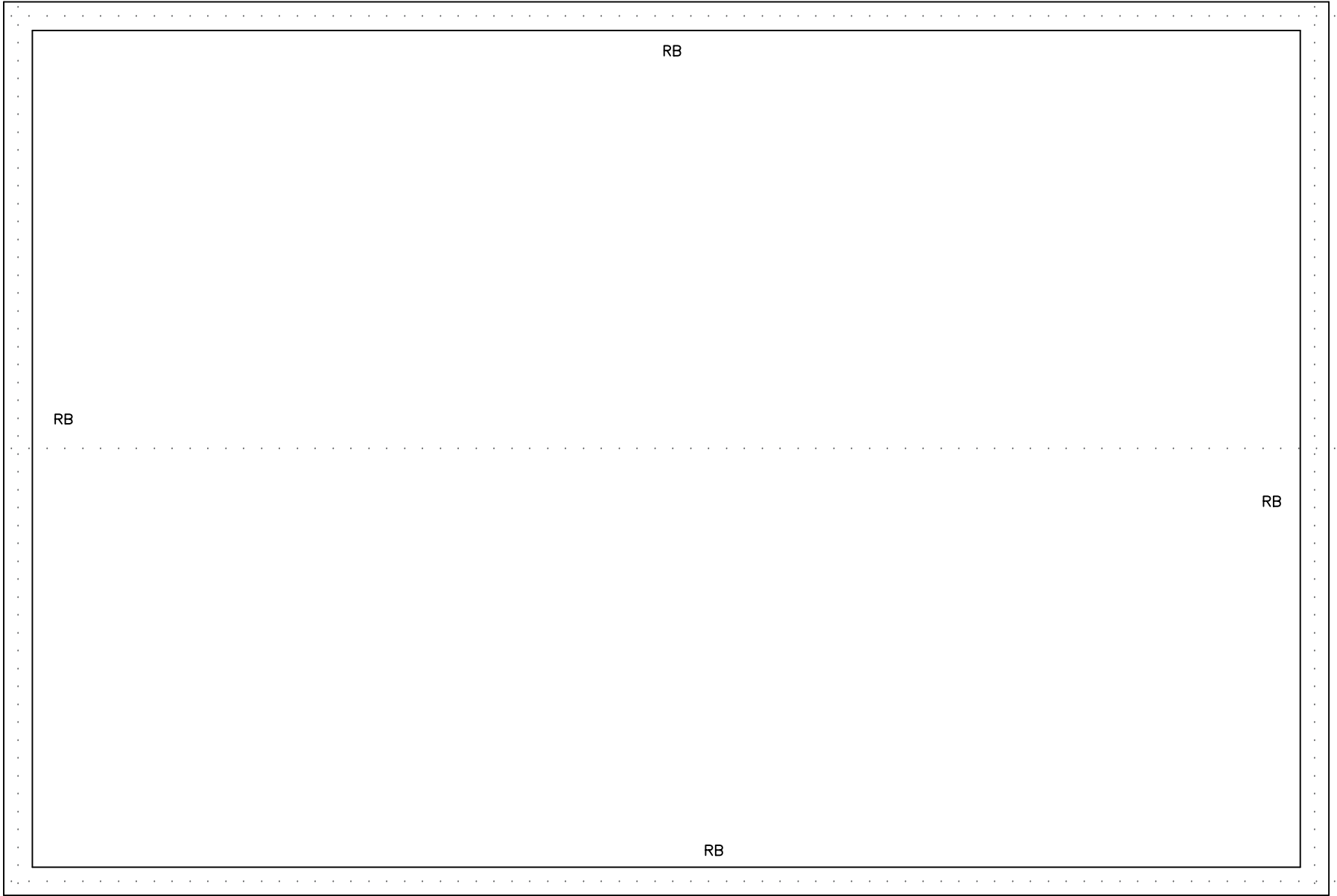

4 DOWN PIPE

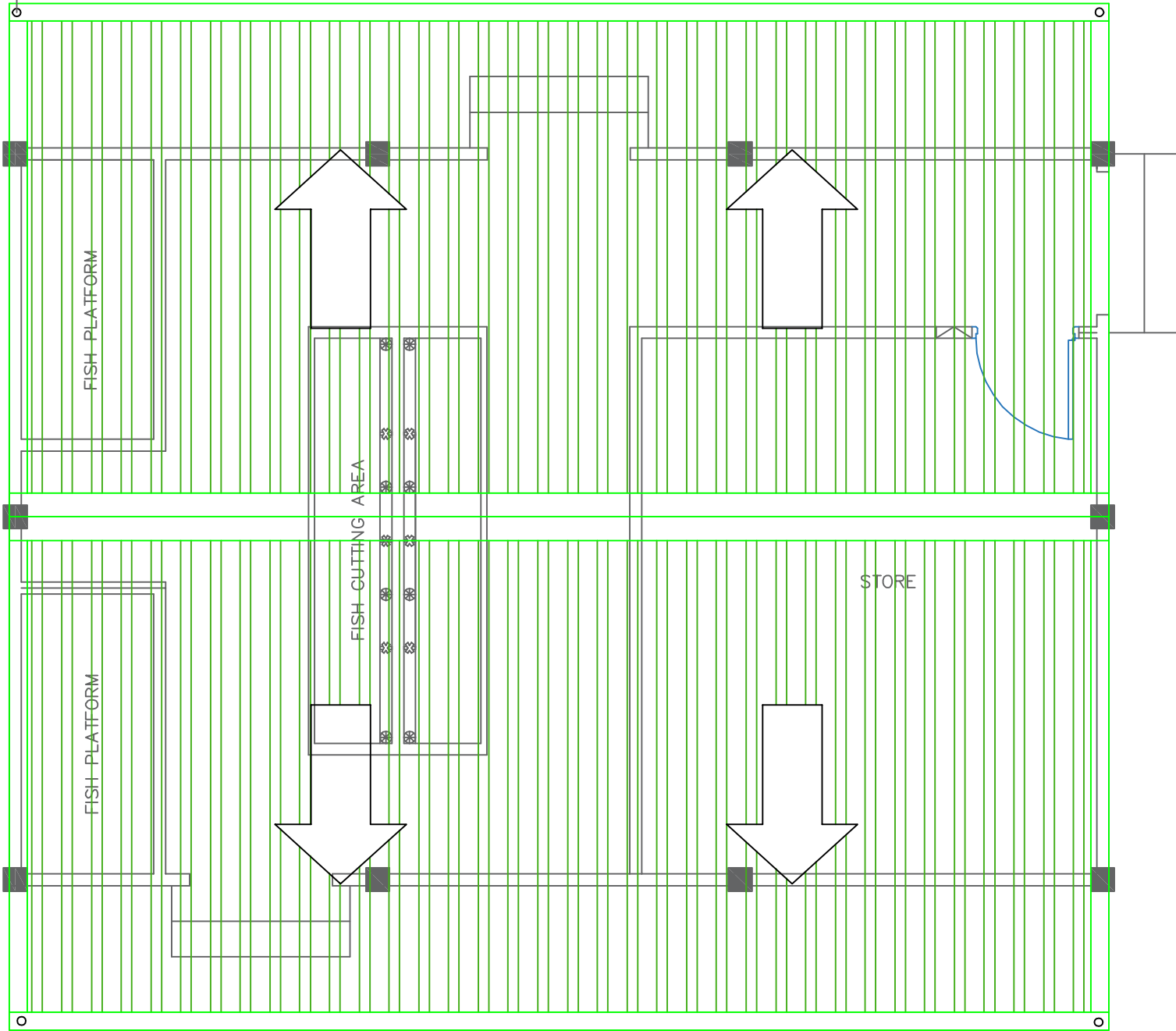

ROOF PLAN

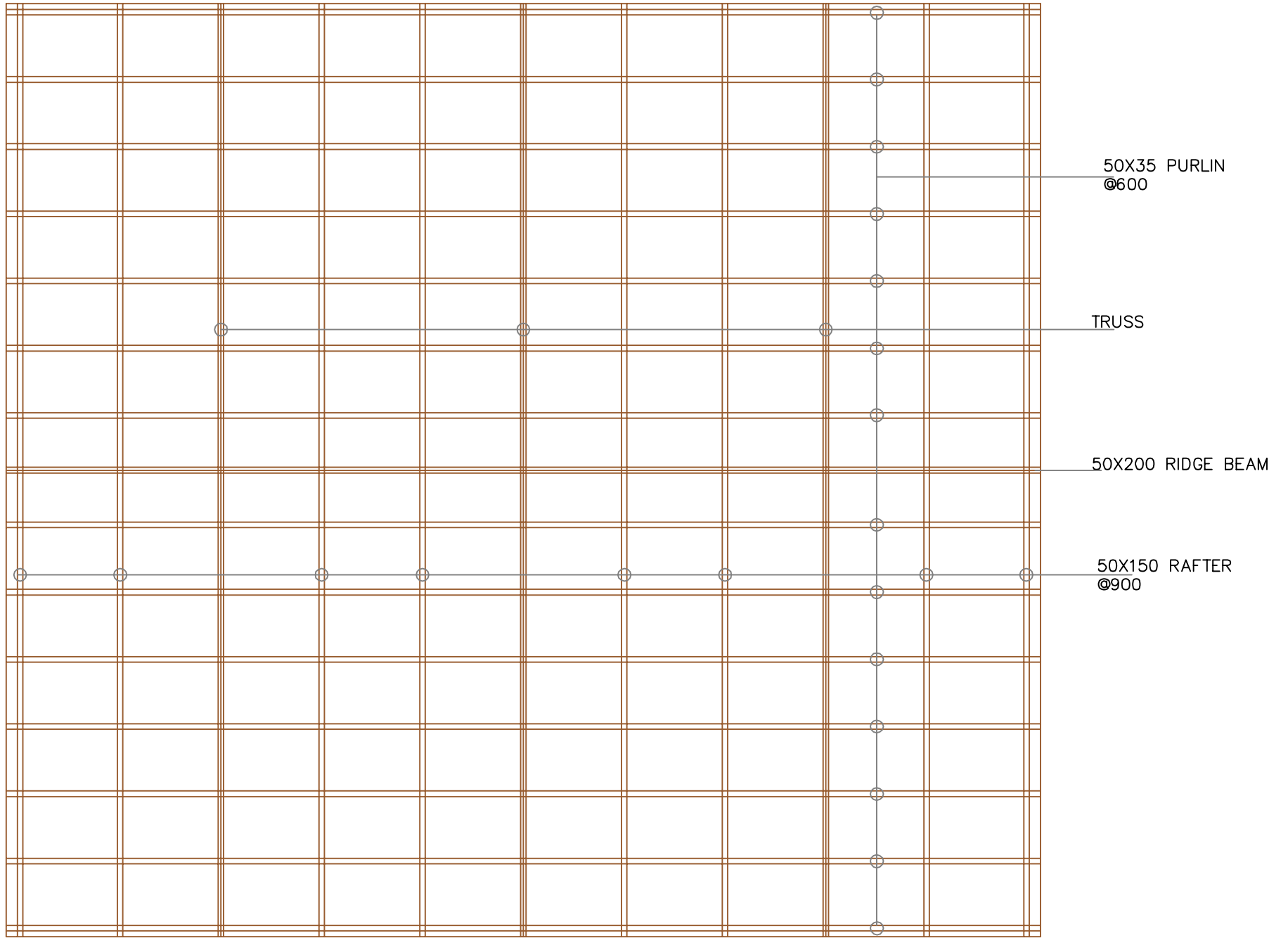

ROOF STRUCTURE

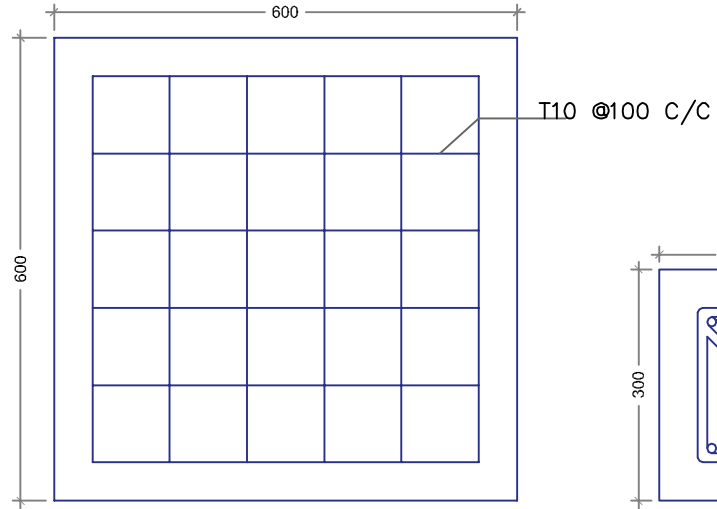

FOOTING F1

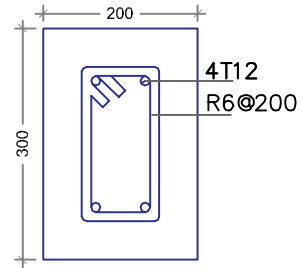

F BEAM FB1

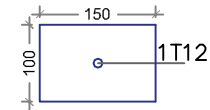

FB2

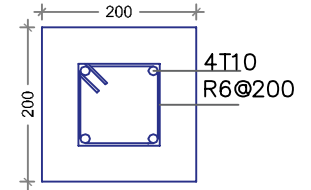

COLUMN C1  
C2/ROOF BEAM RB

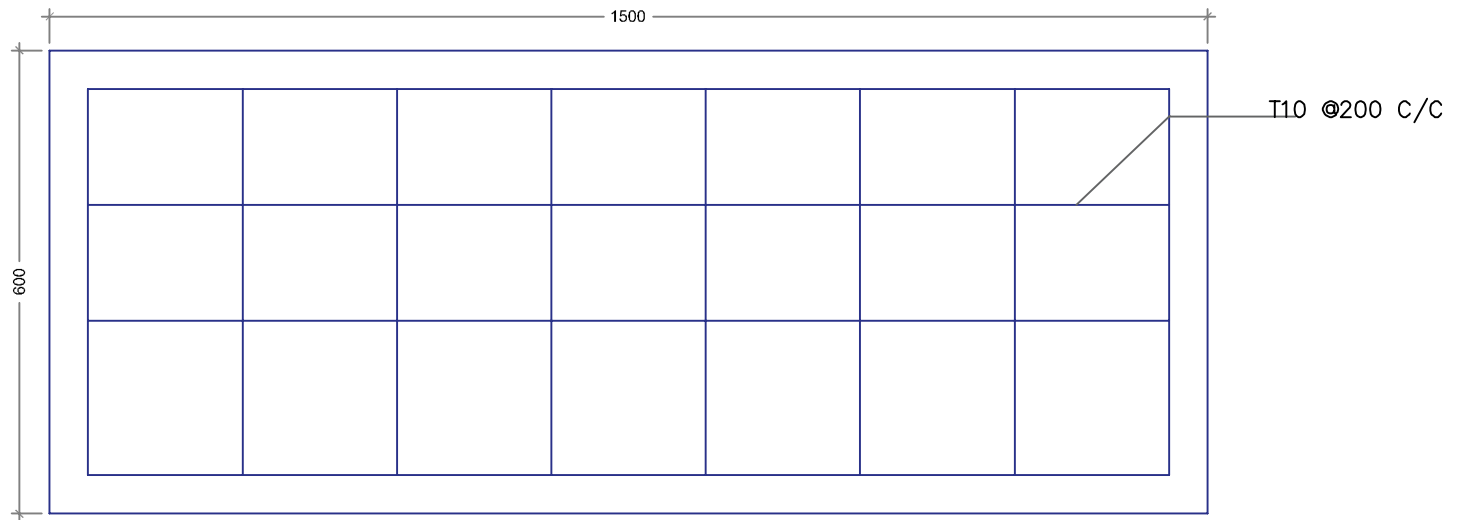

FOOTING F2

# STRUCTURAL DETAILS

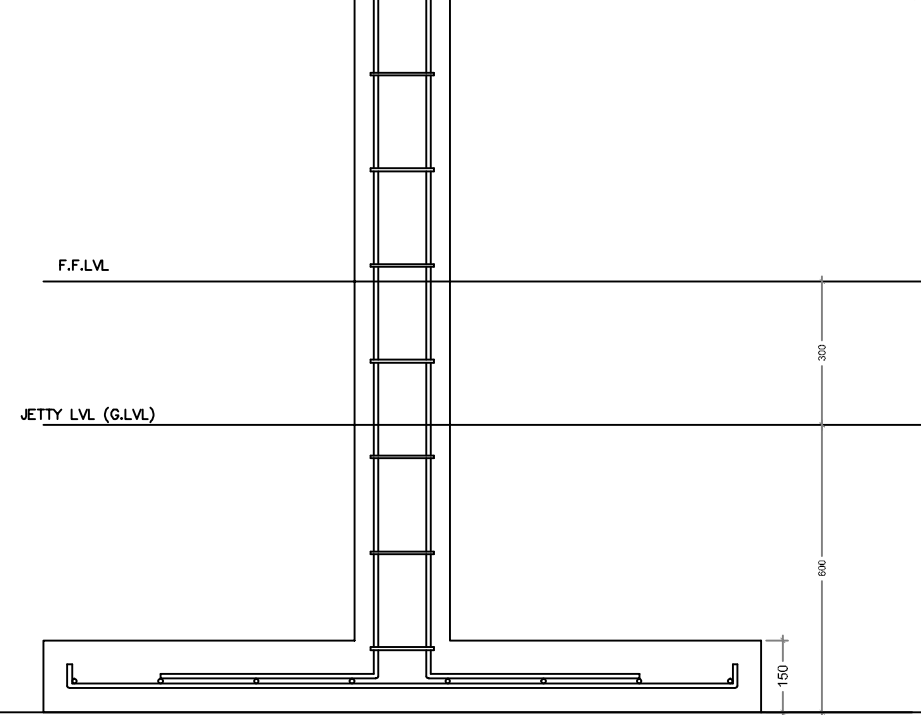
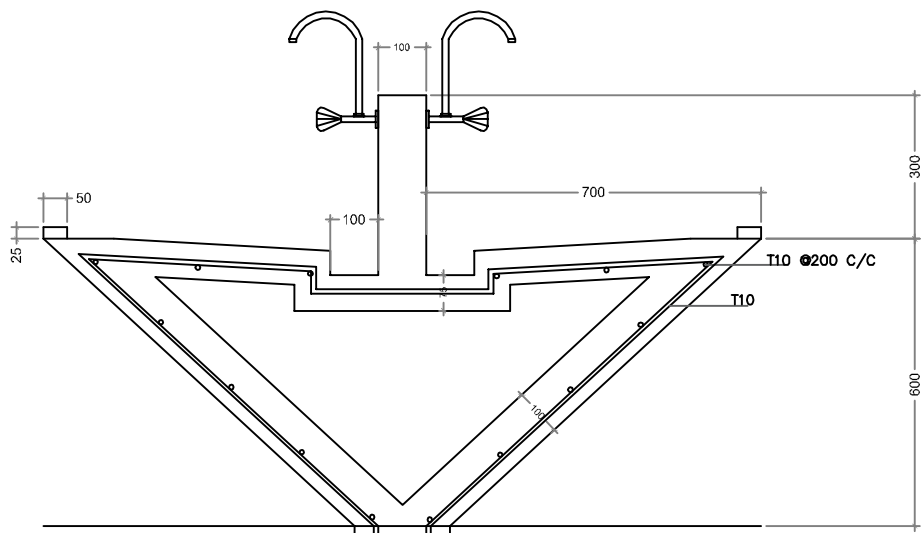

SECTION X-X

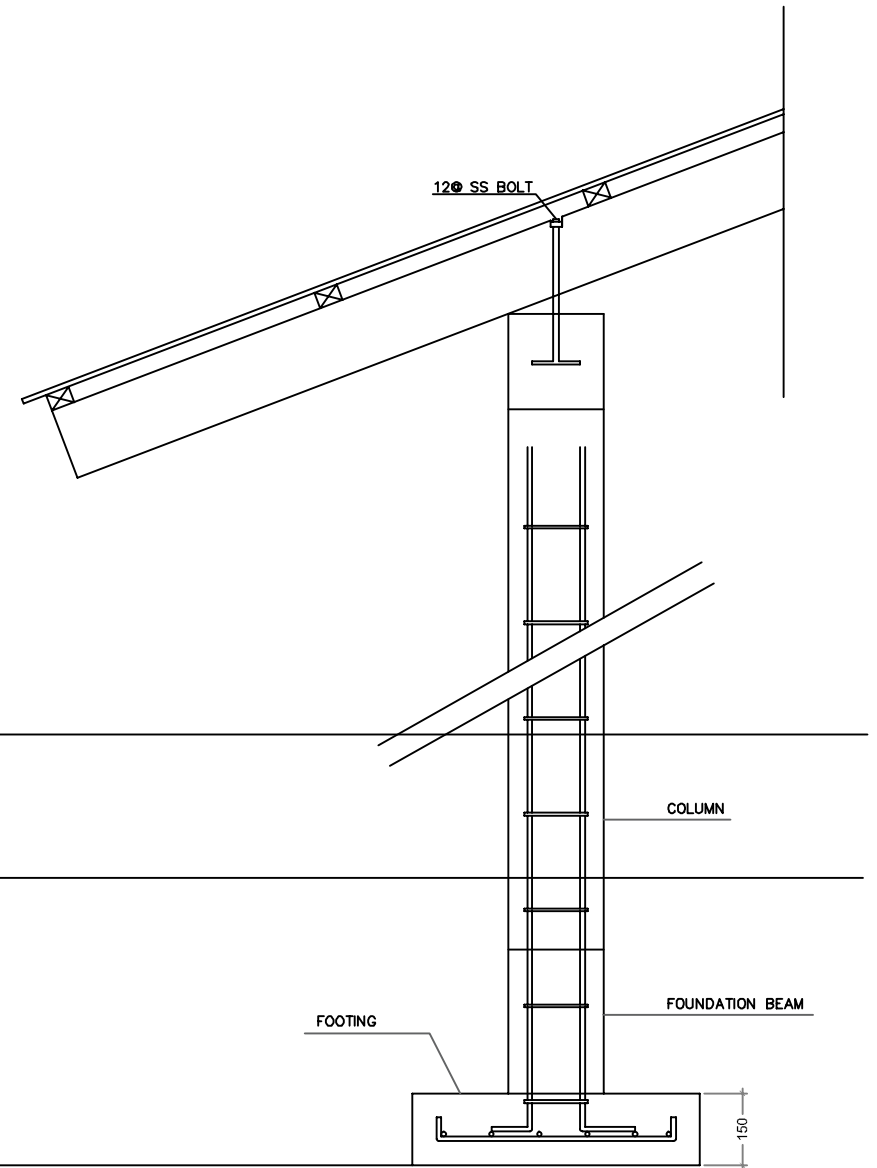

SECTION Y-Y



---

D1

---

01 NO.S

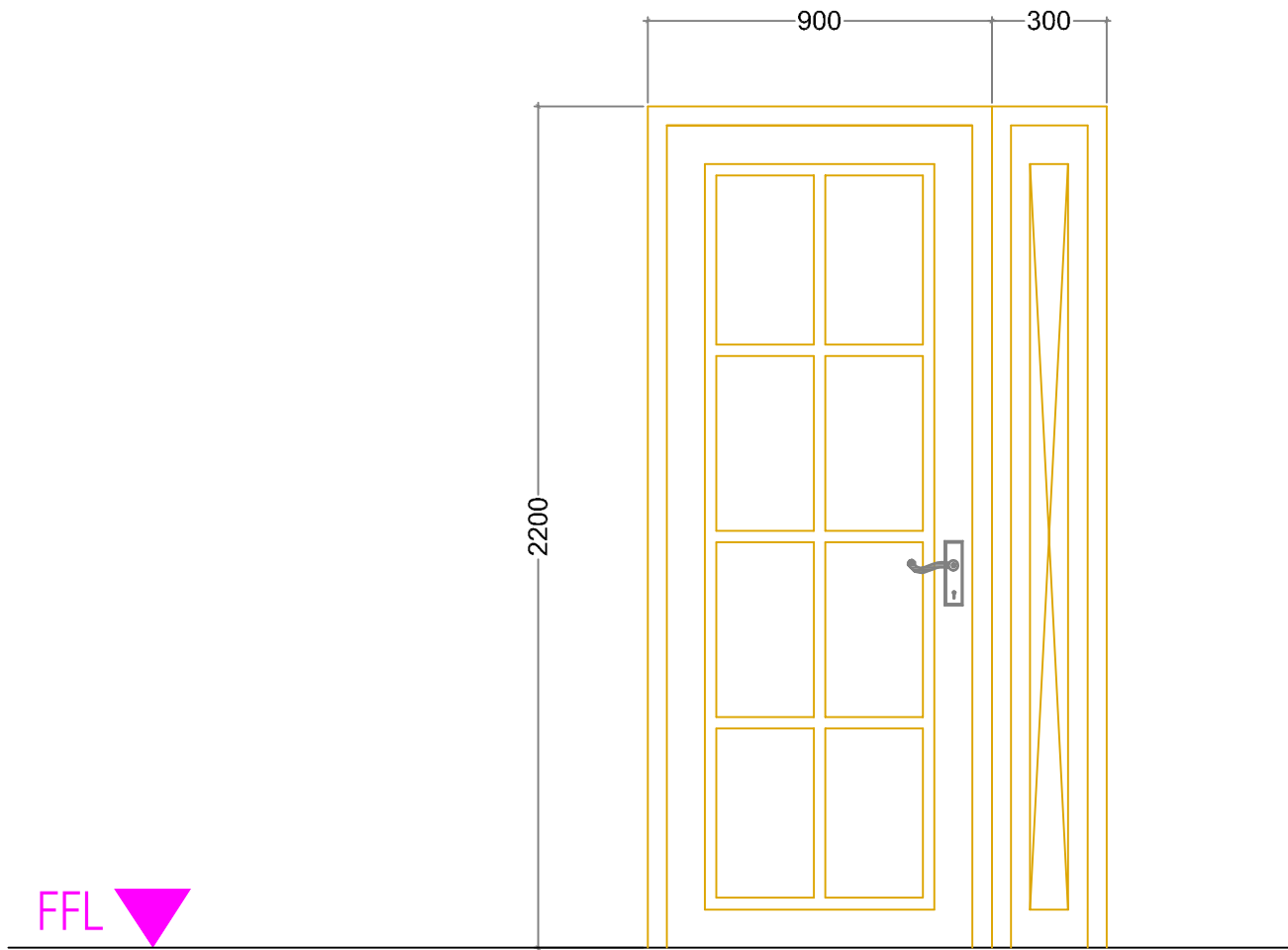

DOOR WINDOW

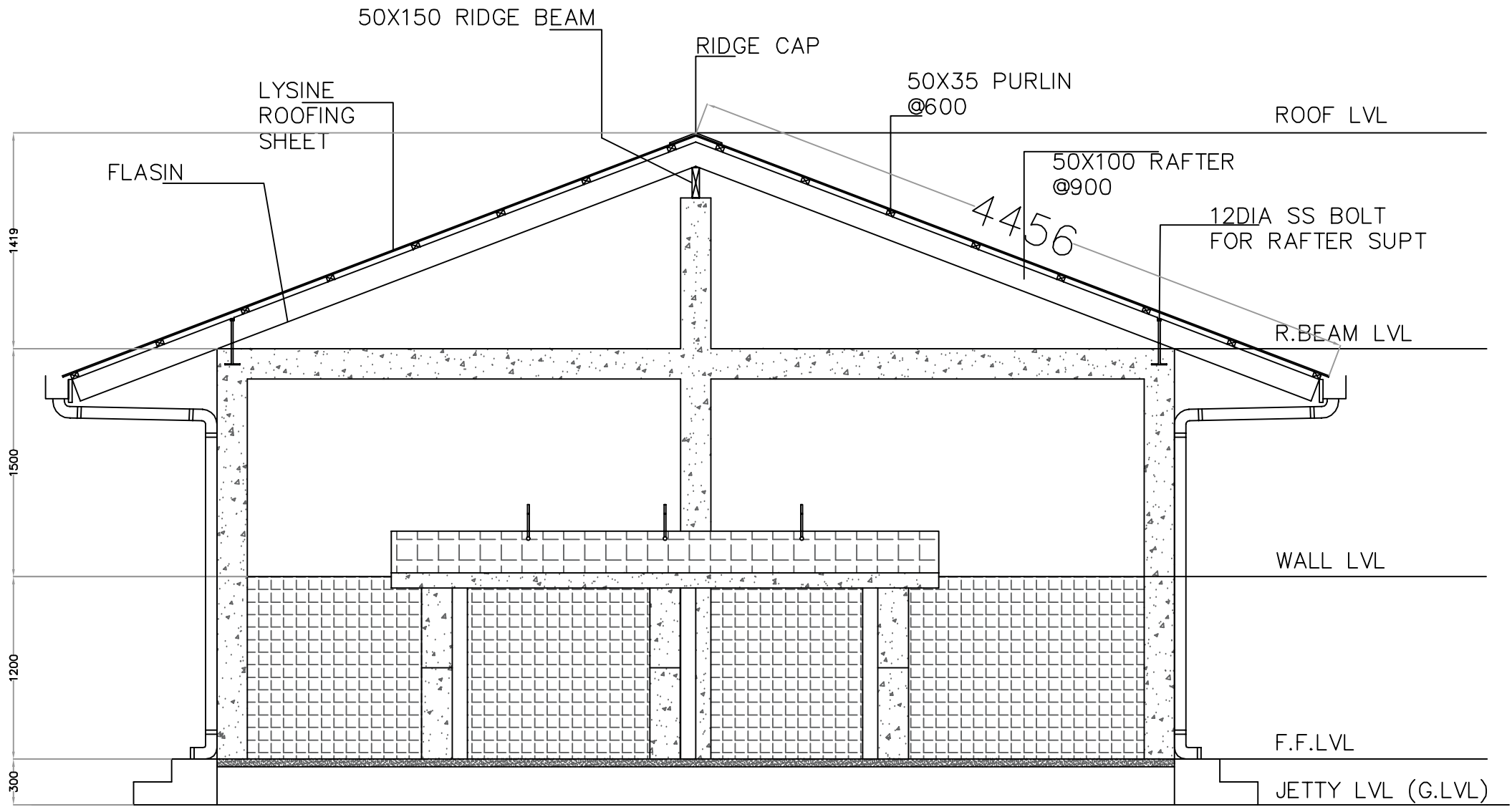

SECTION B-B

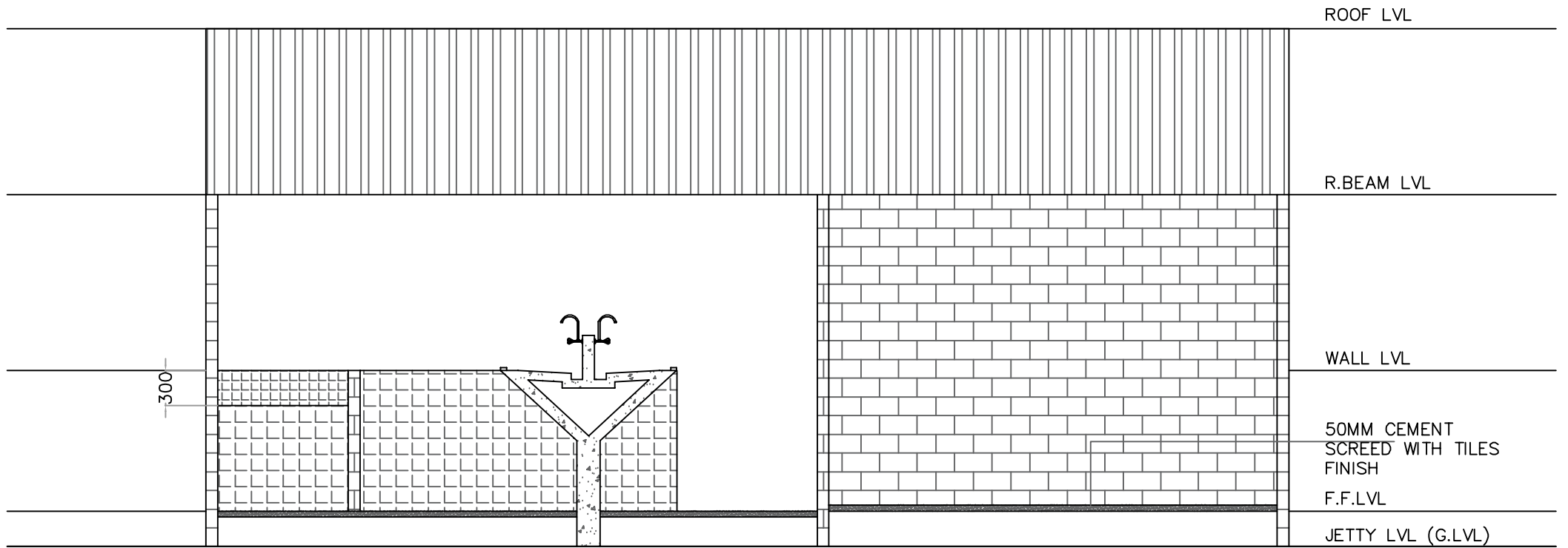

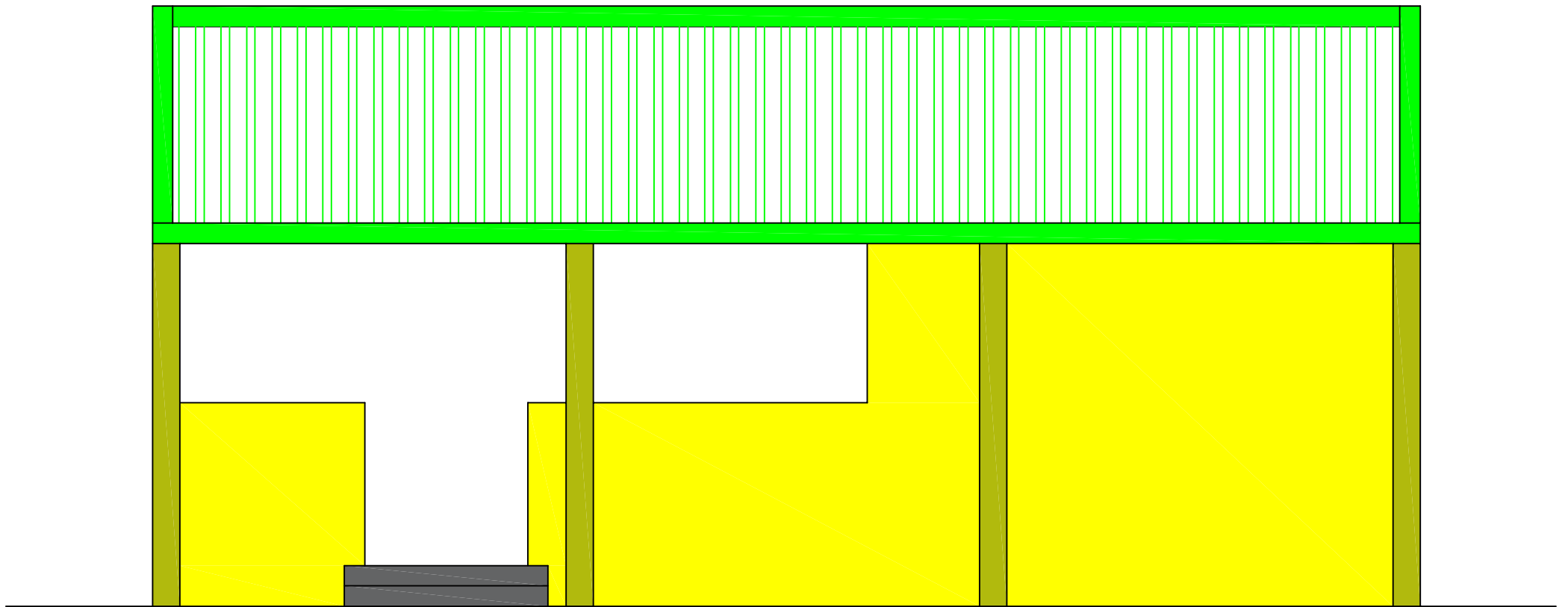

SECTION A-A

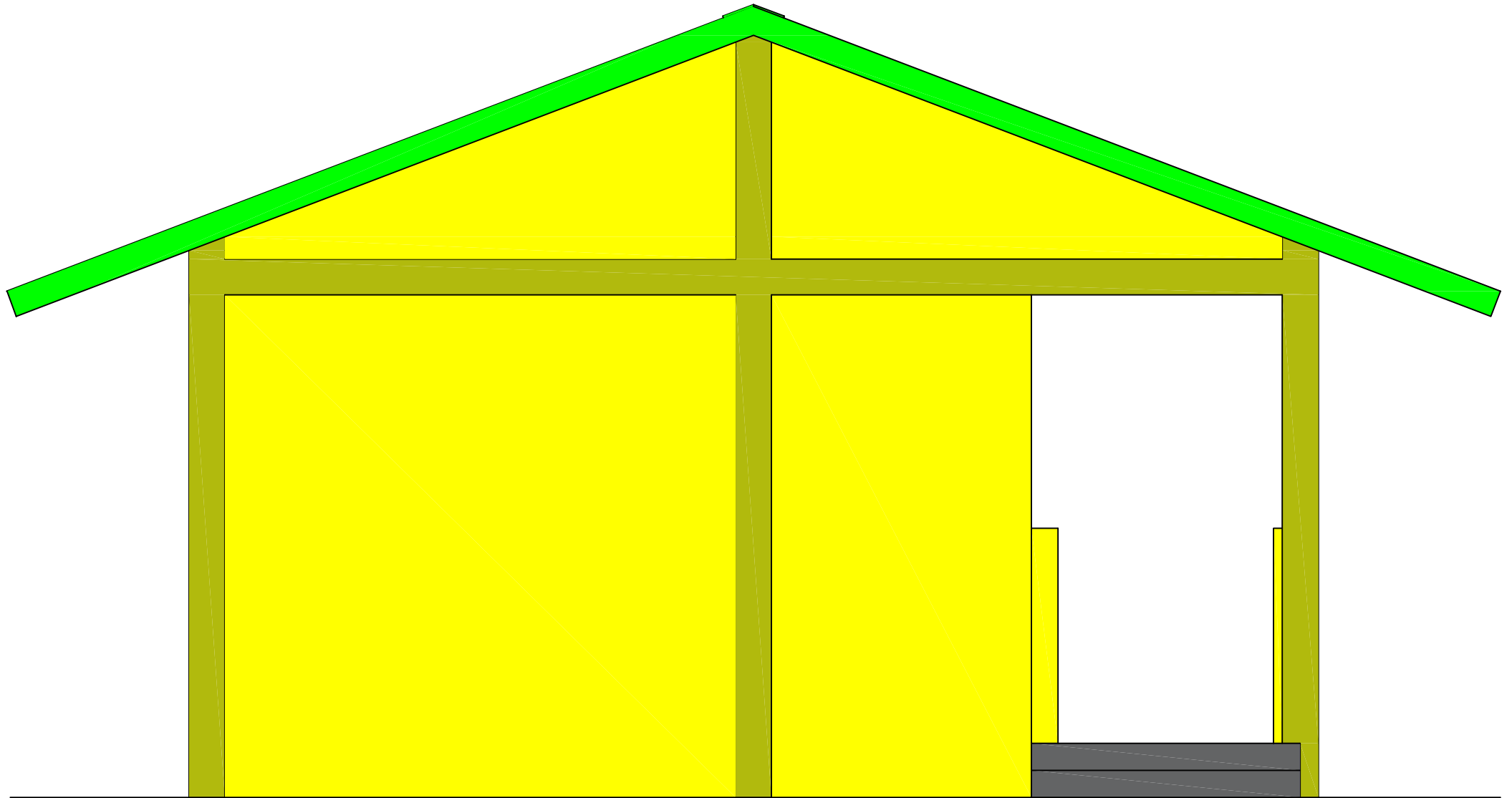

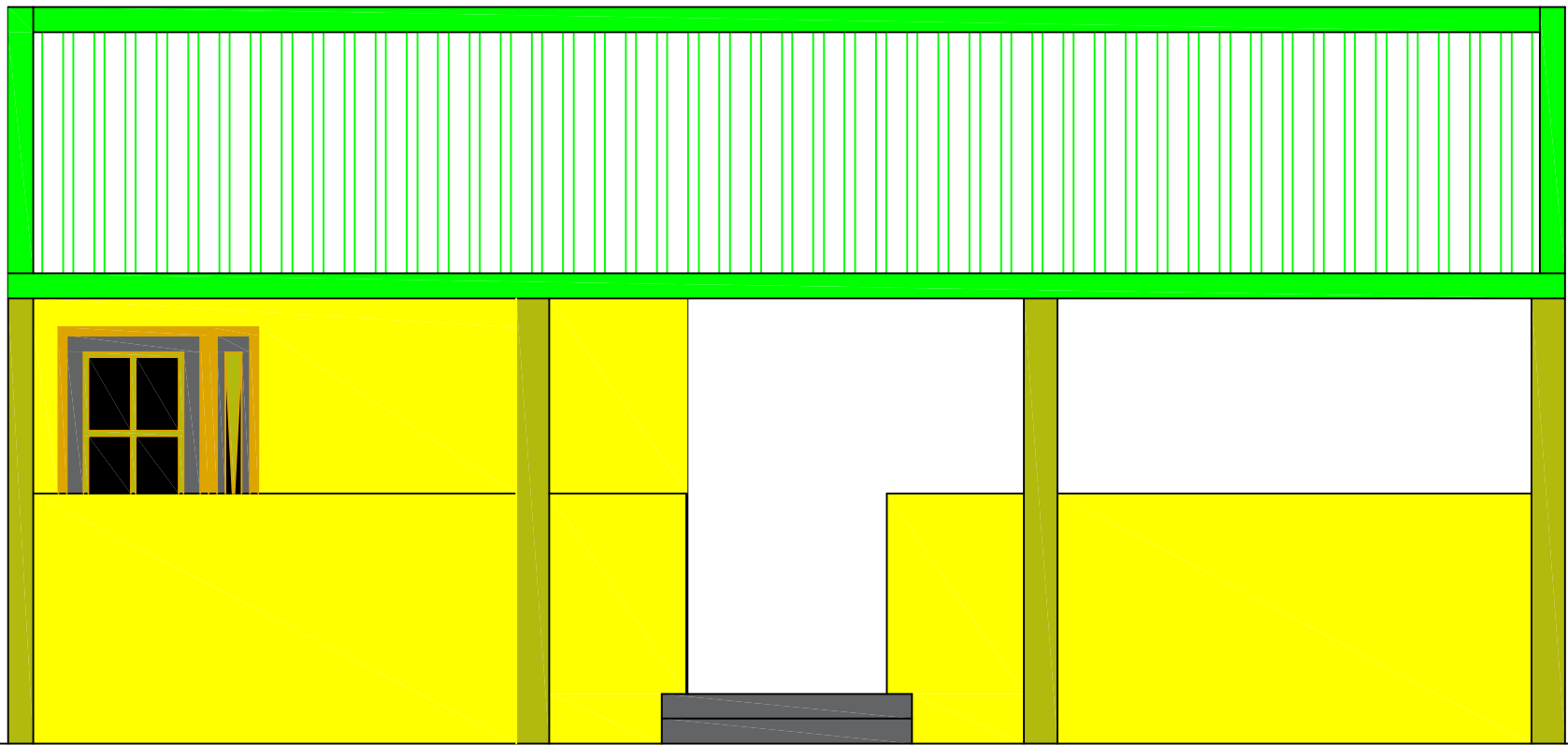

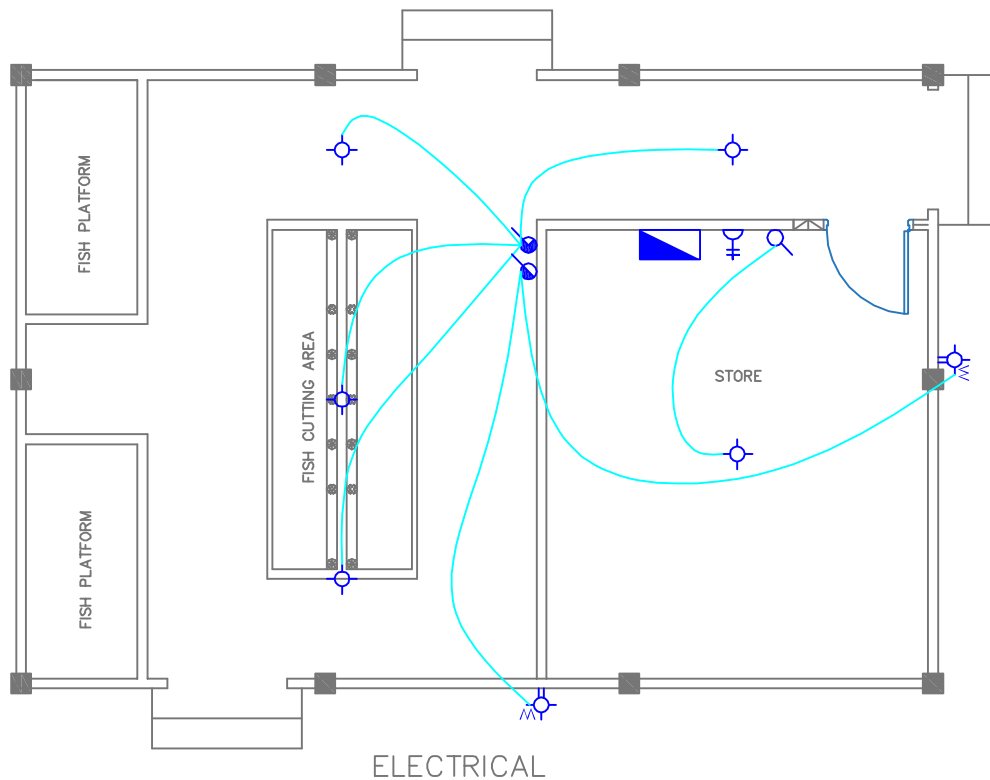



-  DISTRIBUTION BOARD
-  EXHAUST FAN
-  WALL MOUNT LIGHT
-  WALL MOUNT LIGHT (WATER PROOF)
-  CEILING MOUNT LIGHT
-  CEILING RECESSED LIGHT (WATER PROOF)
-  1X13A SOCKET OUTLET
-  1X13A SHAVER SOCKET OUTLET
-  1X13A SOCKET OUTLET FOR EMERGENCY LIGHT (@2.4m)
-  1X13A SOCKET OUTLET (WATER PROOF)
-  2X13A SOCKET OUTLET
-  1X15A SOCKET OUTLET FOR OVEN (@0.6m)
-  1X13A SOCKET OUTLET FOR HOOD (@2.4m)
-  1X15A SOCKET OUTLET (@2.4m)
-  CEILING FAN
-  TWO WAY SWITCH
-  ONE WAY SWITCH
-  ONE WAY (2 GANG) SWITCH
-  ONE WAY (4 GANG) SWITCH
-  FAN / LIGHT DIMMER
-  EMERGENCY LIGHT

NOTE:  
 ALL WIRING TO BE OF STELCO APPROVED STANDARDS  
 FLOOR LEVEL SOCKETS = 300MM FROM FLOOR FIN. LEVEL  
 SOCKETS = 1100MM - 1200MM FROM FLOOR FIN. LEVEL  
 KITCHEN SOCKETS = 1150 - 1250MM FROM FLOOR FIN. LEVEL  
 A/C / WH / EM / WP SOCKETS = 2500MM - 2700MM FROM FLOOR FIN. LEVEL

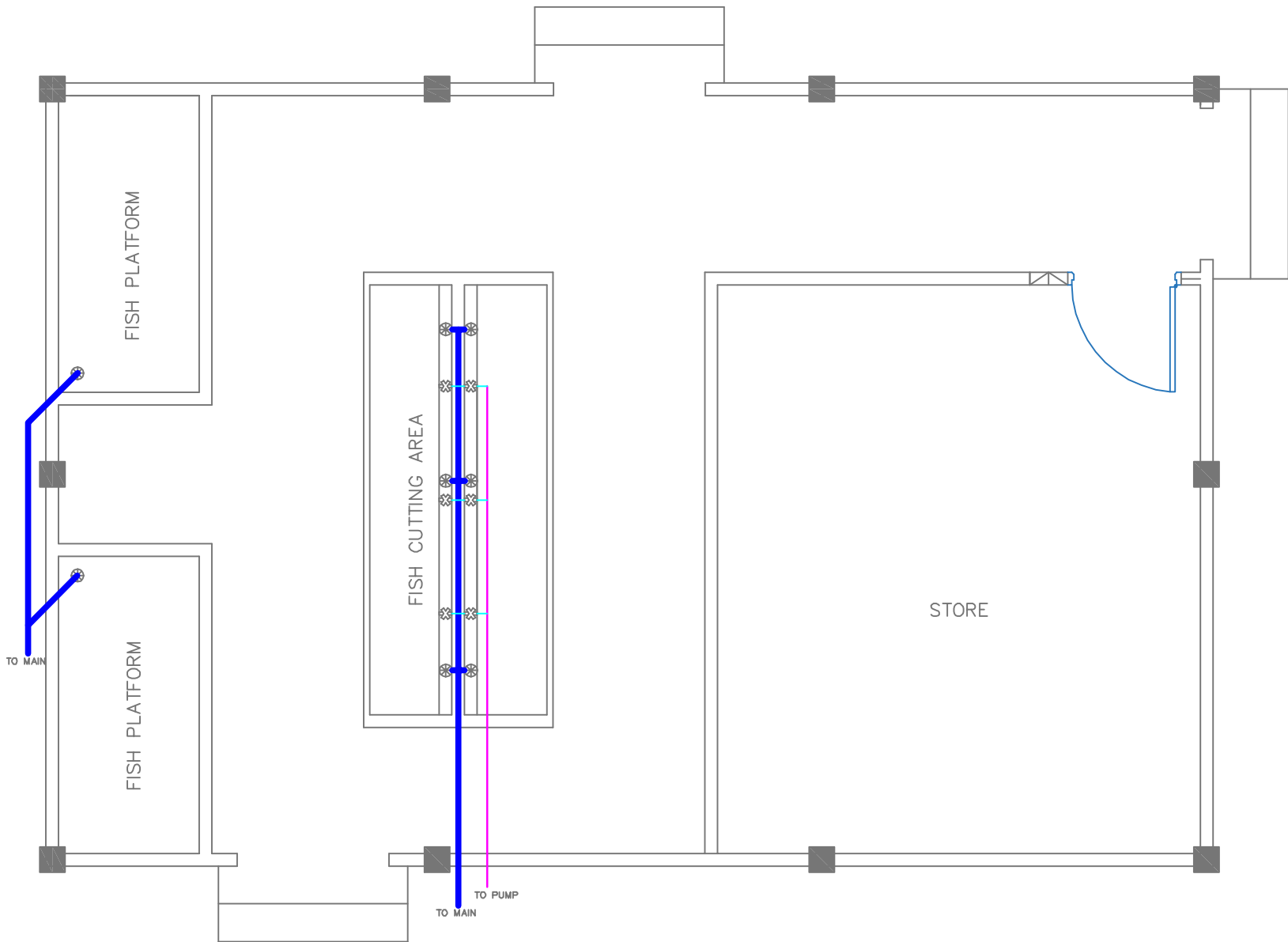

- 4" WAST PIPE
- 1" WATER PIPE
- 1/2" WATER PIPE

PLUMBING