

Easyfil 1
Renovation Work

MAIN SUMMARY OF BILLS OF QUANTITIES

SL.NO	BILL NAME	AMOUNT (MRF)
1	PRELIMINARIES	
2	DOORS	
3	WINDOW CURTAIN (Roller curtain)	
4	TILING & FLOORING	
5	PAINTING	
6	PLUMBING AND DRAINAGE	
7	SHED AREA GROUND LEVELING AND PAVING	
8	CUPBOARD SET AND CASH COUNTER	
GRAND TOTAL		

SL.NO	DESCRIPTION	QTY	UNIT	LABOUR RATE	MATERIAL RATE	TOTAL AMOUNT
1.1	<p>Bill No: 01 <u>PRELIMINARIES</u> <u>Clearing the floor</u></p> <p><u>General</u> a) Rate shall include for removing and for disposing everything. b) After removing the Tiles and partitions, shall repair all the screw holes and repair any cracks found.</p> <p>1) Removing the existing tiles on office area 2) Removing the existing tiles on prayer room 3) Removing the existing tiles on toilet wall and floor 4) Removing the existing cash counter 5) Removing the existing curtains at office area 6) Removing the existing cabinets in messroom</p>					
TOTAL OF BILL NO. 01 (PRELIMINARIES) <i>(CARRIED OVER TO THE GENERAL SUMMARY)</i>						
2.1	<p>Bill No: 02 <u>DOORS</u> <u>General</u> a) Rates shall include for: locks, latches, closers, push plates, pull handles, bolts, kick plates, hinges and all door & window hardware. b) All Aluminium Door shall be black powder coated aluminium c) Black aluminium claddings shall be used for all doors. d) Check the measurements on site before fabrication e) Befor installing the new doors and windows contractor shall remove the existing wooden doors</p>					
2.1.1	<p><u>Door and Window Units</u></p> <p>1) Door D1, 2130mm x 853mm Door D2, 2135mm x 731mm</p>	1.00 2.00	nos nos			
TOTAL OF BILL NO. 02 (DOORS) <i>(CARRIED OVER TO THE GENERAL SUMMARY)</i>						
3.1	<p>Bill No: 03 <u>WINDOW CURTAIN (Roller curtain)</u> <u>General</u> a) Rates shall include for: screw and wall plugs. b) Contractor need to approve the blinds before fixing them.</p>					

SL.NO	DESCRIPTION	QTY	UNIT	LABOUR RATE	MATERIAL RATE	TOTAL AMOUNT
3.1.1	Window Units					
1)	Window W1 2843mm x 3900mm	1.00	nos			
2)	Window W2 2843mm x 1280mm	1.00	nos			
3)	Window W3 2843mm x 5359mm	1.00	nos			
4)	Window W4 2843mm x 587mm	1.00	nos			
TOTAL OF BILL NO. 03 (WINDOW CURTAIN (Roller curtain)) (CARRIED OVER TO THE GENERAL SUMMARY)						
	Bill No: 04 TILING & FLOORING					
4.1	General a) Rates shall include for: the provision, erection and removal of scaffolding, preparation, rubbing down between coats and similar work, the protections or making floors, fittings and similar work. b) All tiles and Vinyl PVC flooring shall be approved by client c) All tiles shall be used to fix with tile adhesive cement.					
4.2	Office area floor tiling					
1)	300 x 300mm ceramic floor tiling on office area	43.59	m ²			
4.3	Flooring for prayer room					
1)	Vinyl PVC flooring	3.62	m ²			
4.4	Toilet wall tiling					
1)	300 x 600mm ceramic wall tiling on toilet walls (Height 1910mm)	39.72	m ²			
4.5	Toilet floor tiling					
1)	300 x 300mm ceramic floor tiling	9.02	m ²			
4.6	Pantry and prayer room floor tiling					
1)	300 x 300mm ceramic floor tiling	9.15	m ²			
TOTAL OF BILL NO. 04 (TILING & FLOORING) (CARRIED OVER TO THE GENERAL SUMMARY)						
	Bill No: 05 PAINTING					
5.1	General a) Rates shall include for: the provision, erection and removal of scaffolding, preparation, rubbing down between coats and similar work, the protection and / or making floors, fittings and similar work, removing and replacing door and window furniture					

SL.NO	DESCRIPTION	QTY	UNIT	LABOUR RATE	MATERIAL RATE	TOTAL AMOUNT
5.2	b) All painting work shall be carried in accordance with the specifications. c)Interior wall paint shall be Nippon Paint Vinilex 5000- White 5048. d)Exterior walls paint shall be Nippon weatherbond white. Walls White emulsion paint on internal walls.					
1)	Interior walls	126.93	m ²			
2)	Exterior walls	139.49	m ²			
TOTAL OF BILL NO. 05 (PAINTING) (CARRIED OVER TO THE GENERAL SUMMARY)						
6.1	Bill No: 06 PLUMBING AND DRAINAGE					
1)	General a) All sanitary fixtures shall be approved by client.					
6.2	Plumbing					
1)	Waste main connection		item			
2)	New toilet plumbing works		nos			
6.3	Sanitary fixtures					
1)	Water closet	2.00	nos			
2)	Wash basin	1.00	nos			
3)	Washbasin tap	1.00	nos			
6)	Muslim shower	2.00	nos			
8)	Floor drain	3.00	nos			
9)	Wall Mirror	1.00	nos			
TOTAL OF BILL NO. 06 (PLUMBING AND DRAINAGE) (CARRIED OVER TO THE GENERAL SUMMARY)						
7.1	Bill No: 07 SHED AREA GROUND LEVELING AND PAVING General a) Rates shall include removing the existing Interlocking Zigzag Blocks, and if a block get damage in the removing process need to replaced with a new one. b) Rates shall include sand, leveling and paving works.					
7.2	Leveling and paving					
1)	Leveling and paving the shed area	310.00	m ²			
TOTAL OF BILL NO. 07 (SHED AREA GROUND LEVELING AND PAVING) (CARRIED OVER TO THE GENERAL SUMMARY)						

SL.NO	DESCRIPTION	QTY	UNIT	LABOUR RATE	MATERIAL RATE	TOTAL AMOUNT
8.1	Bill No: 08 CUPBOARD SET AND CASH COUNTER					
1)	General a) Check the drawings for the details. b) All mesurments need to be checked before febrication.					
8.2	Changing cuboardsets					
1)	Installation of a cabinet set on messroom for fridge	1.00	nos			
2)	Cash counter	1.00	nos			
3)	Display Rack	1.00	nos			
TOTAL OF BILL NO. 08 (CUPBOARD SET AND CASH COUNTER) <i>(CARRIED OVER TO THE GENERAL SUMMARY)</i>						

Project Title:

EASYFILL 1 CASH COUNTER

Design Approval:

Recom. Approval:

Approved:

Sheet Contents:

Revision Notes:

Location:

Island

Designed by:

Ahmed Nisham Hassan

Drawn by:

Ahmed Nisham Hassan

Project Code:

Date: 19/09/2023

Sheet No.: 1

The contractors must check all dimensions on site prior to the commencement of any work.



FSM

Fuel Supplies Maldives Pvt Ltd
FSM Building, 4th Floor, Block - A, 200232,
Boduthakuru Raanu Magu, Male', Maldives



The drawing, concept and design, contained are the properties of Fuel Supplies Maldives Pvt Ltd. Use of any kind or copy of whole or part of this drawing, concept or design or use on other projects or sites other than that specified on this drawing is strictly prohibited.

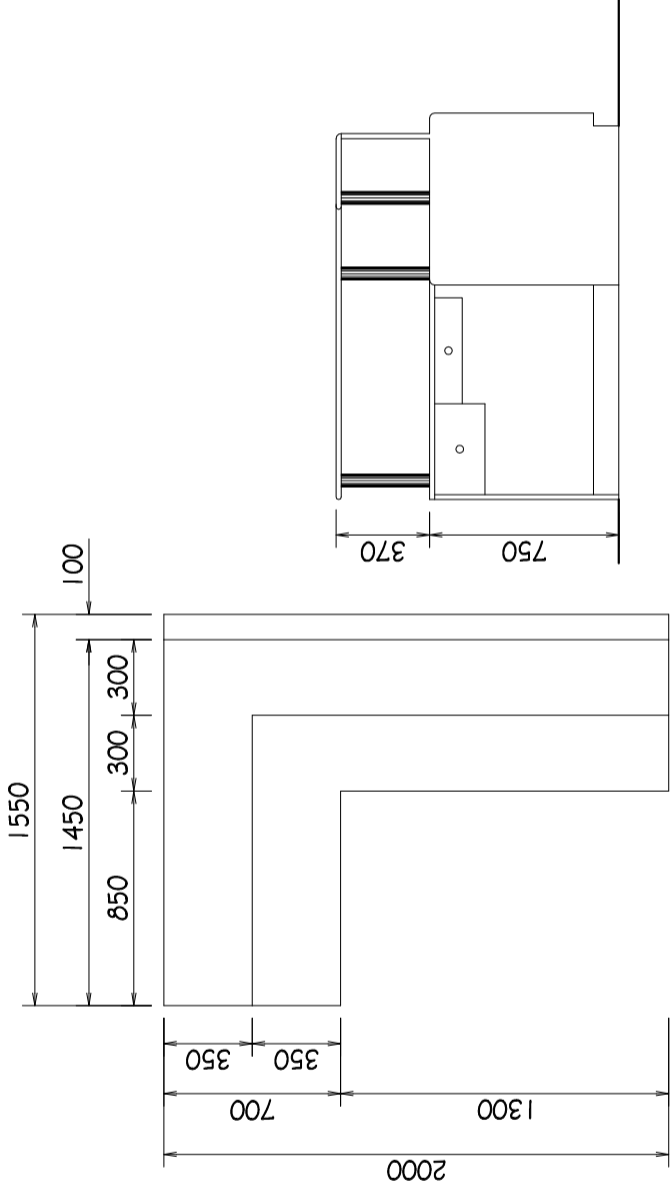

TOP VIEW SIDE VIEW

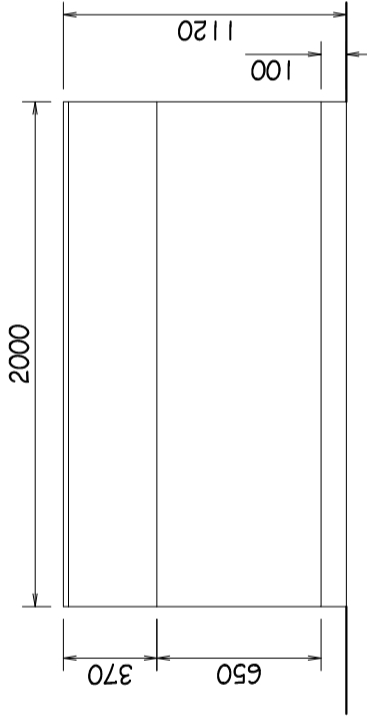

FRONT VIEW

CASH COUNTER DETAILS

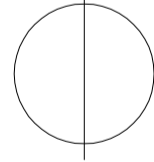

SCALE:

1:50M.

Project Title:

EASYFILL 1 DISPLAY RACK

Design Approval:

Recom. Approval:

Approved:

Sheet Contents:

Revision Notes:

Location:

Island

Designed by:

Ahmed Nisham Hassan

Drawn by:

Ahmed Nisham Hassan

Project Code:

Date: 19/09/2023

Sheet No.: 1

The contractors must check all dimensions on site prior to the commencement of any work.



FSM

Fuel Supplies Maldives Pvt Ltd
FSM Building, 4th Floor, Block - A, 200232,
Boduthakuru Raanu Magu, Male', Maldives



The drawing, concept and design, contained are the properties of Fuel Supplies Maldives Pvt. Ltd. Use of any kind or copy of whole or part of this drawing, concept or design or use on other projects or sites other than that specified on this drawing is strictly prohibited.

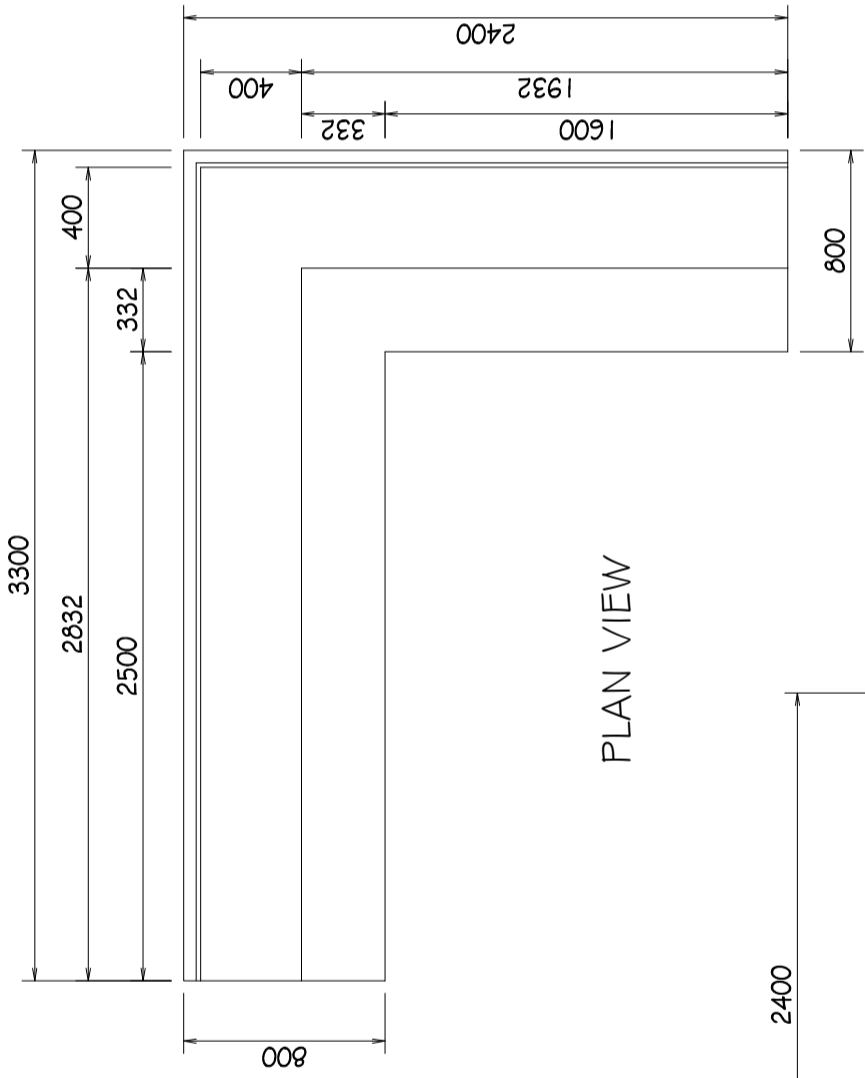

PLAN VIEW

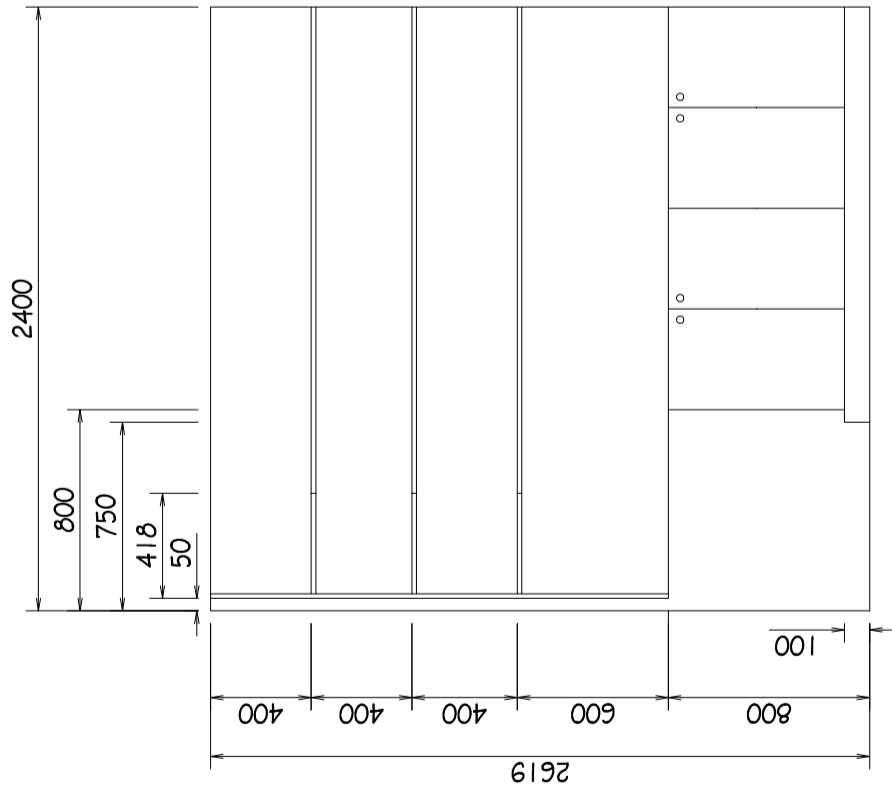

FRONT VIEW

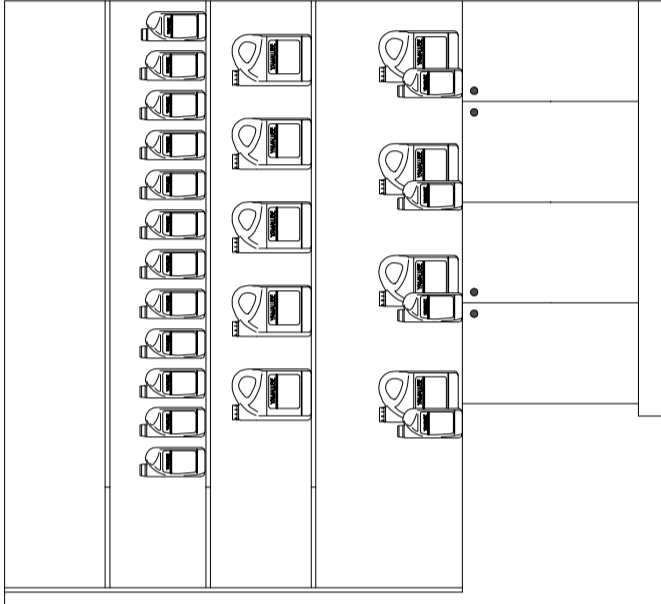

DISPLAY RACK

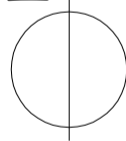

SCALE: 1:50M.

Project Title:

EASYFILL 1 PANTRY CUPBOARD

Design Approval:

.....

Recom. Approval:

.....

Approved:

.....

Sheet Contents:

.....

.....

Revision Notes:

.....

.....

Location:

Island

Designed by:

Ahmed Nisham Hassan

Drawn by:

Ahmed Nisham Hassan

Project Code:

Date: 19/09/2023

Sheet No.: 1

The contractors must check all dimensions on site prior to the commencement of any work.



FSM

Fuel Supplies Maldives Pvt Ltd
FSM Building, 4th Floor, Block - A, 200232,
Boduthakuru Maanu Magu, Male', Maldives



The drawing, concept and design, contained are the properties of Fuel Supplies Maldives Pvt Ltd. Use of any kind or copy of whole or part of this drawing, concept or design or use on other projects or sites other than that specified on this drawing is strictly prohibited.

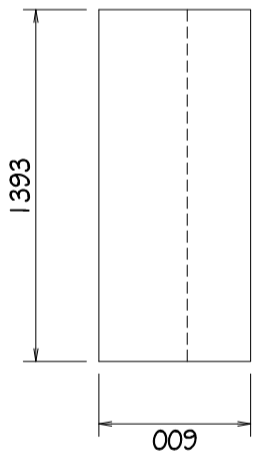

TOP VIEW

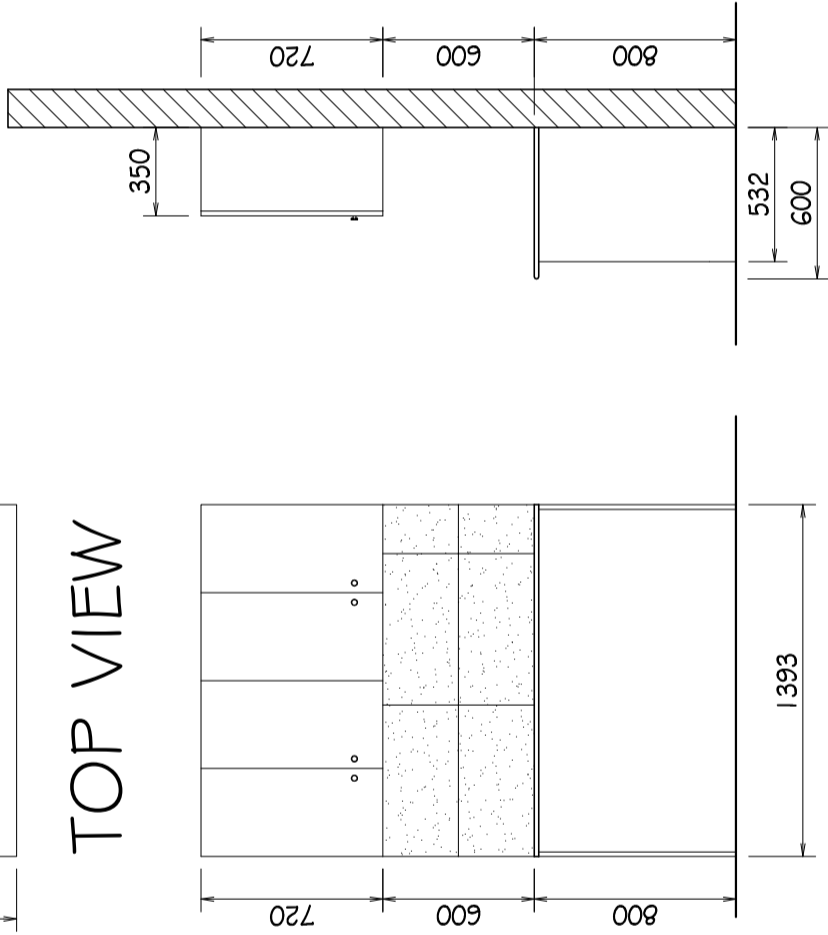

FRONT VIEW SIDE VIEW

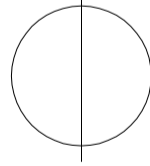

PANTRY CUPBOARD DETAILS

SCALE: 1:50M.