



ޤ. ސ. ޖެނެރަލް ސަބަޅު ޔުޅިޔާރު ޖެނެރަލް ޖިއުނިޔަލް

Dr. Abdul Samad Memorial Hospital

ސ. ޖ. ޖެނެރަލް ސަބަޅު ޖެނެރަލް ޖިއުނިޔަލް
GDH-Thinadhoo, Maldives



ޤ. ސ. ޖެނެރަލް ސަބަޅު ޔުޅިޔާރު ޖެނެރަލް ޖިއުނިޔަލް

ސ. ޖ. ޖެނެރަލް ސަބަޅު ޖެނެރަލް ޖިއުނިޔަލް

ސ. ޖ. ޖެނެރަލް ސަބަޅު ޖެނެރަލް ޖިއުނިޔަލް
(IUL)ASMH-Procure/ASMH/2024/03

ޤ. ސ. ޖެނެރަލް ސަބަޅު ޔުޅިޔާރު ޖެނެރަލް ޖިއުނިޔަލް
ޖެނެރަލް ސަބަޅު ޖެނެރަލް ޖިއުނިޔަލް



... 17.2 ... 17.3 ... 17.4 ... 17.5 ... 17.6 ... 17.7 ...

18. 18.1 ... 18.2

- 18.1.1 ... 18.1.2 ... 18.1.3 ... 18.1.4

18.2



18.2.1 10.61 (A) 45% 15%

18.2.2

18.3

18.3.1 500,000.00 2%

18.3.2 7

18.3.3

18.3.4

19

19.1

20

20.1

20.2

20.3 5

13725

7608

PROPOSED SINGLE STOREY VEHICAL PARKING GARAGE

| DESCRIPTION | AREA (m ²) |
|-----------------------|------------------------|
| PLOT AREA | 104.42 |
| FOOT PRINT AREA | 104.42 |
| TOTAL FOOT PRINT AREA | 104.4200 |
| OPEN AREA | 0 |

Proposed Single Vehical Garage

- PHASE:
- CONCEPT DESIGN
 - DESIGN DEVELOPMENT
 - TENDER DOCUMENT
 - FOR CONSTRUCTION
 - AS BUILD DRAWINGS

| DESIGNATION | NAME |
|-------------|----------|
| ARCHITECT | Nimreesh |
| CHECKED | Aruboon |
| DRAWN | Nimreesh |
| CLIENT | ASMI |



NEEMRANA
Pvt Ltd

| | | |
|------------|------------|----------|
| CODE | DATE | DWG. NO: |
| | 11-03-2023 | 01 |
| FORMAT | A1 A2 A3 | ISSUE A |
| SCALE | - - - | |
| FILE NAME: | | |

SITE PLAN LAYOUT

1:100

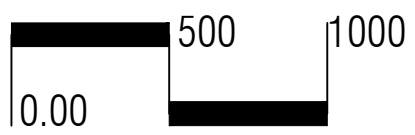

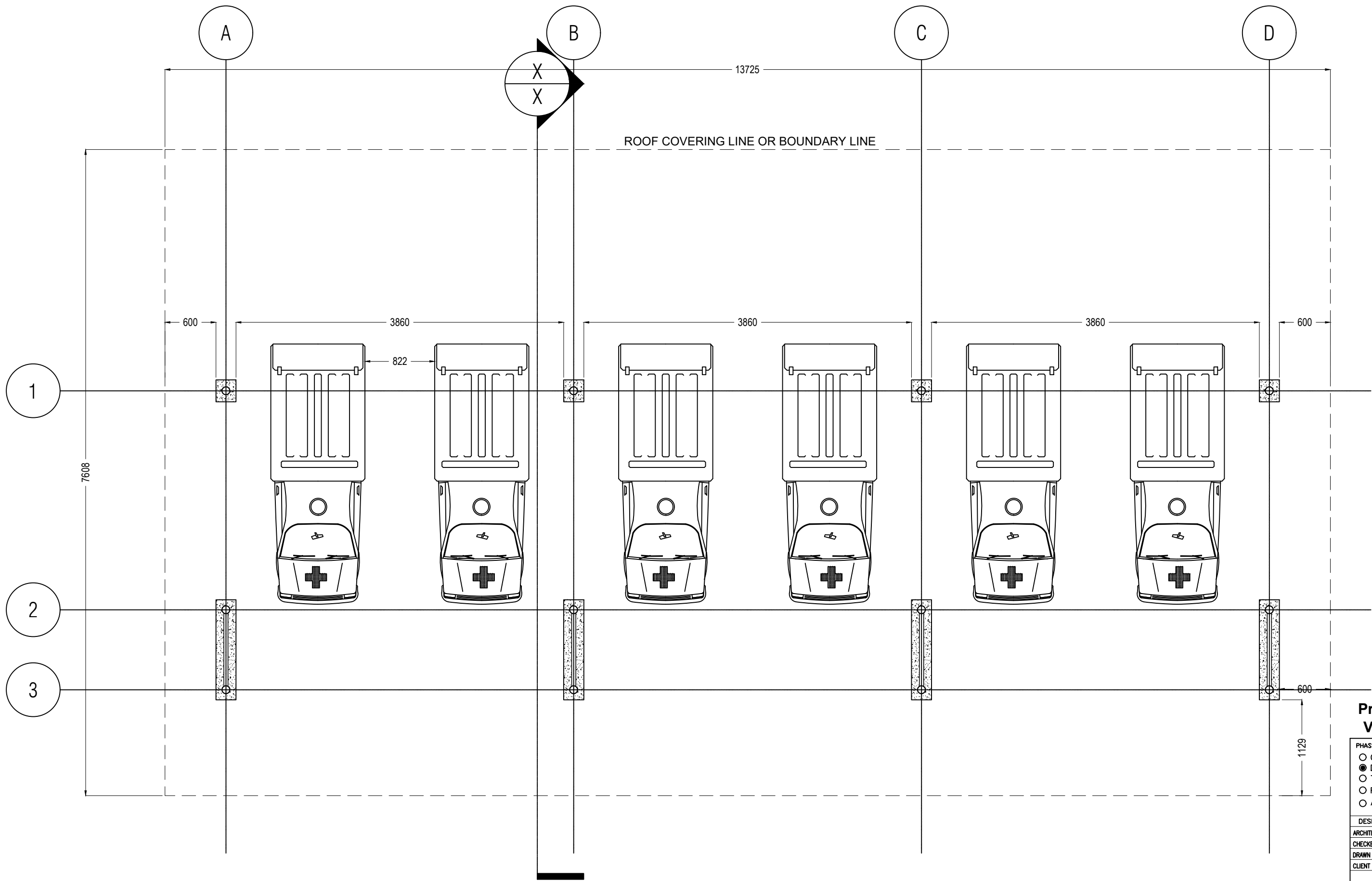

FLOOR PLAN LAYOUT

1:100

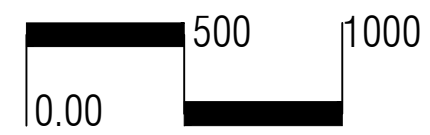

Proposed Single Vehical Garage

- PHASE:
- CONCEPT DESIGN
 - DESIGN DEVELOPMENT
 - TENDER DOCUMENT
 - FOR CONSTRUCTION
 - AS BUILD DRAWINGS

| DESIGNATION | NAME |
|-------------|----------|
| ARCHITECT | Nimreesh |
| CHECKED | Arubaan |
| DRAWN | Nimreesh |
| CLIENT | ASMH |

NEEMRANA
Pvt Ltd

| CODE | DATE | DWG. NO: | | |
|------------|------------|----------|----|-------|
| | 11-03-2023 | 02 | | |
| FORMAT | A1 | A2 | A3 | ISSUE |
| | - | - | - | A |
| FILE NAME: | | | | |

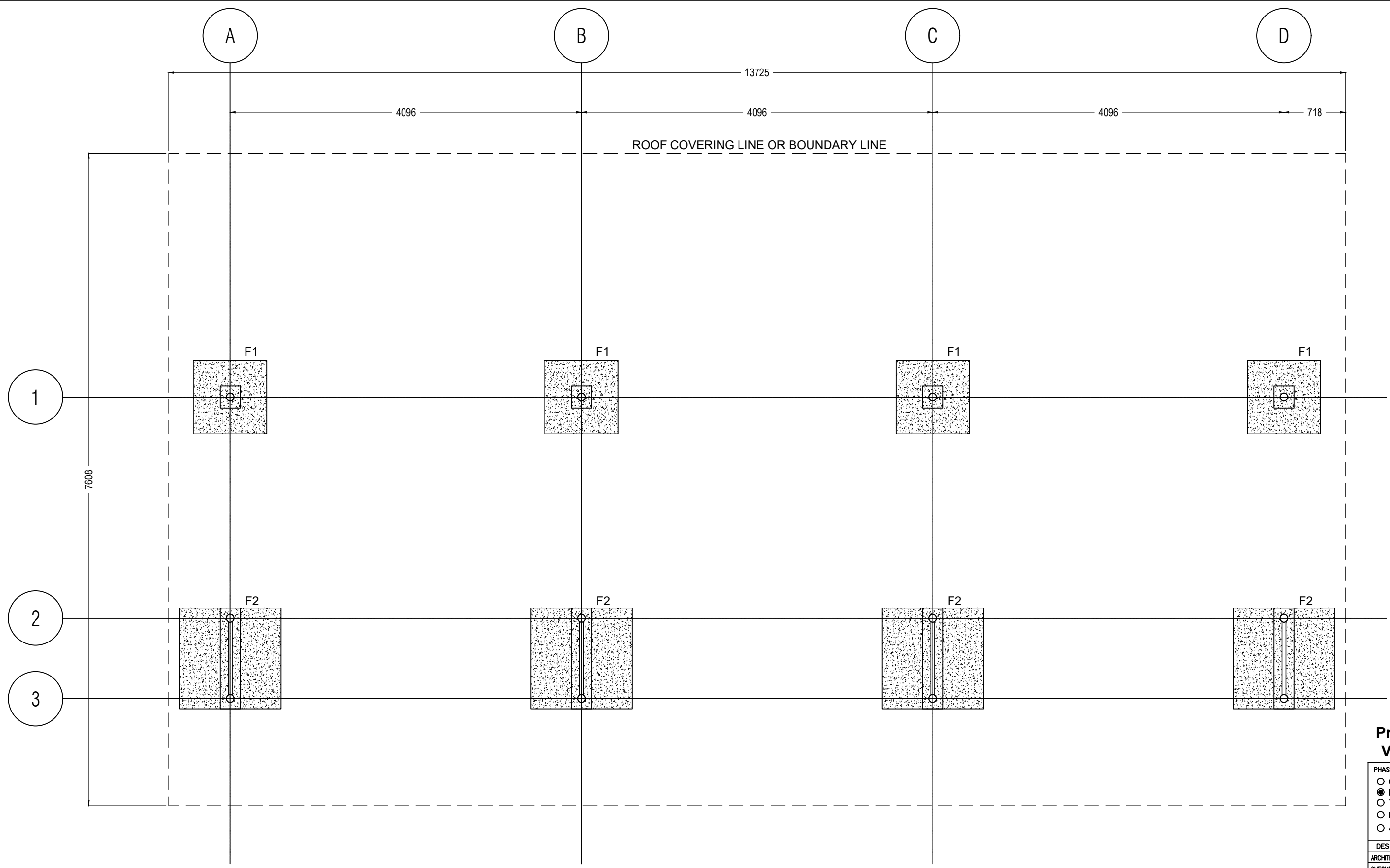

FOUNDATION LAYOUT

1:100

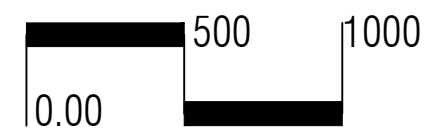

Proposed Single Vehical Garage

- PHASE:
- CONCEPT DESIGN
 - DESIGN DEVELOPMENT
 - TENDER DOCUMENT
 - FOR CONSTRUCTION
 - AS BUILD DRAWINGS

| DESIGNATION | NAME |
|-------------|----------|
| ARCHITECT | Nimreesh |
| CHECKED | Arubaan |
| DRAWN | Nimreesh |
| CLIENT | ASMH |

NEEMRANA
Pvt Ltd

| | | |
|------------|------------|----------|
| CODE | DATE | DWG. NO: |
| | 11-03-2023 | 03 |
| FORMAT | A1 A2 A3 | ISSUE A |
| SCALE | - - - | |
| FILE NAME: | | |

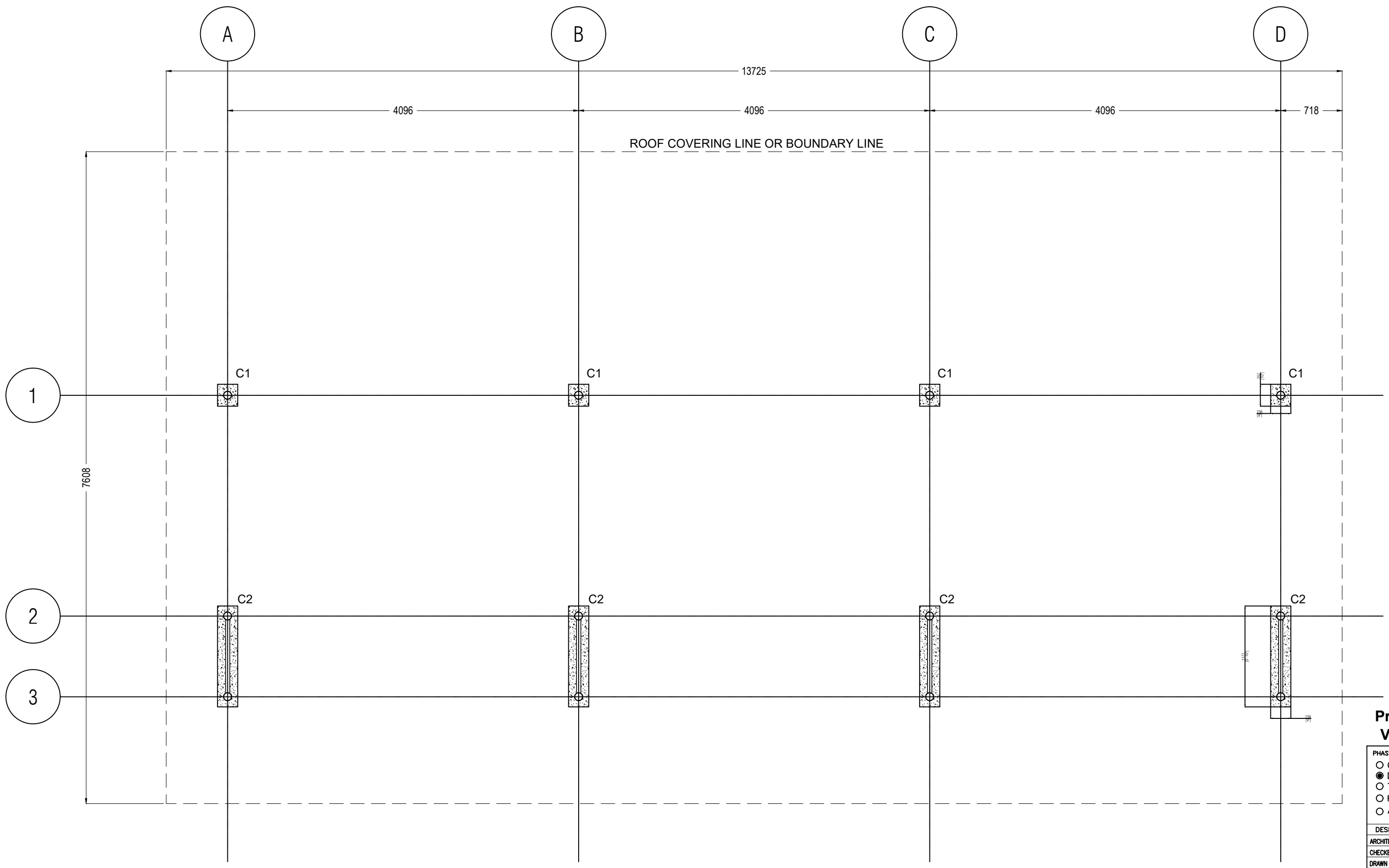

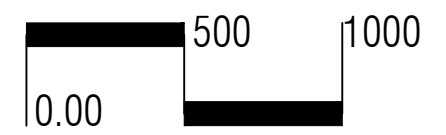

COLUMNS LAYOUT
 1:100



Proposed Single Vehical Garage

- PHASE:
- CONCEPT DESIGN
 - DESIGN DEVELOPMENT
 - TENDER DOCUMENT
 - FOR CONSTRUCTION
 - AS BUILD DRAWINGS

| DESIGNATION | NAME |
|-------------|----------|
| ARCHITECT | Nimreesh |
| CHECKED | Aruboon |
| DRAWN | Nimreesh |
| CLIENT | ASMH |



NEEMRANA
Pvt Ltd

| | | |
|------------|------------|----------|
| CODE | DATE | DWG. NO: |
| | 11-03-2023 | 04 |
| FORMAT | A1 A2 A3 | ISSUE A |
| SCALE | - - - | |
| FILE NAME: | | |

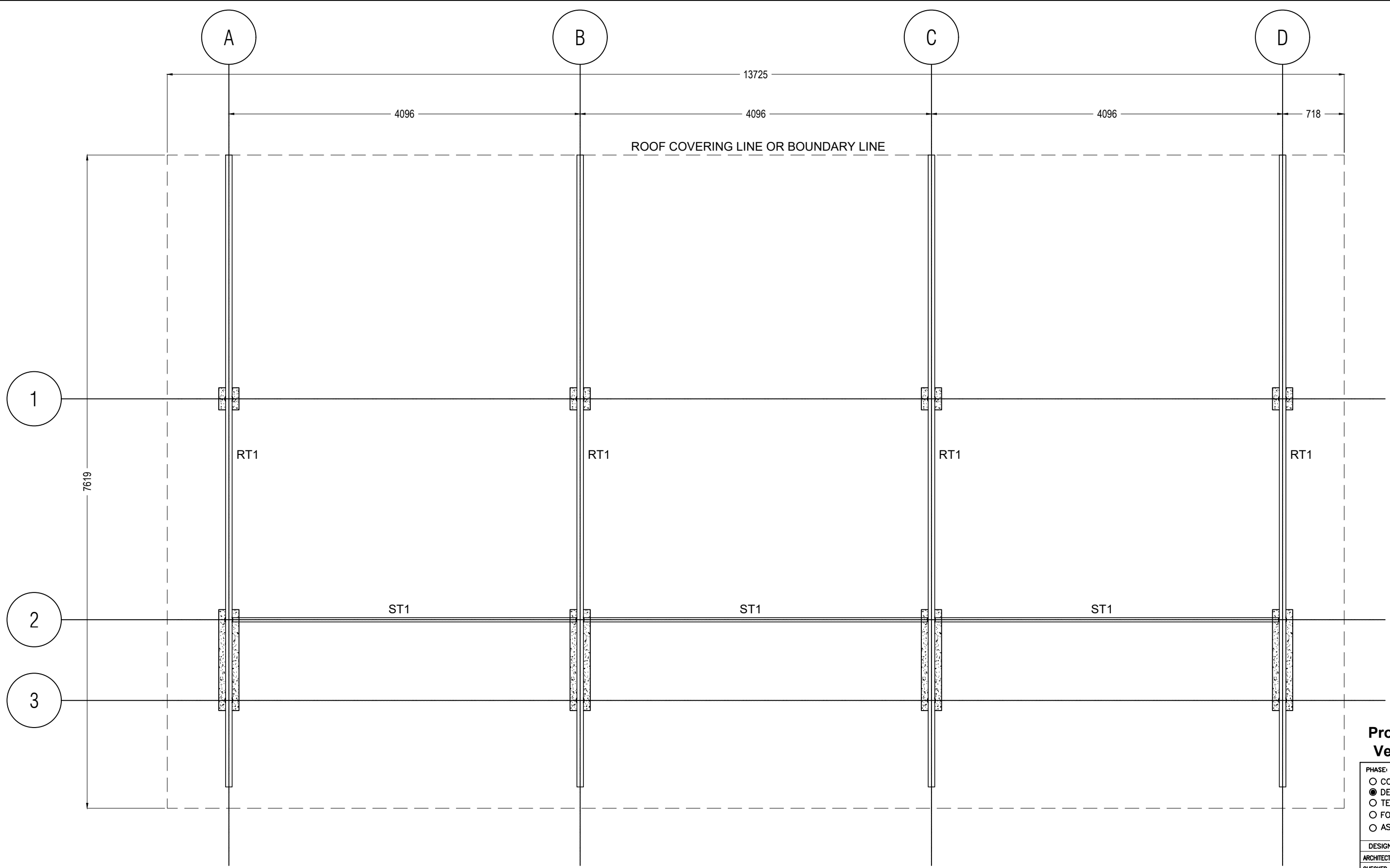

Proposed Single Vehical Garage

- PHASE:
- CONCEPT DESIGN
 - DESIGN DEVELOPMENT
 - TENDER DOCUMENT
 - FOR CONSTRUCTION
 - AS BUILD DRAWINGS

| DESIGNATION | NAME |
|-------------|----------|
| ARCHITECT | Nimreesh |
| CHECKED | Aruboon |
| DRAWN | Nimreesh |
| CLIENT | ASMH |

NEEMRANA
Pvt Ltd

| | | |
|------------|------------|----------|
| CODE | DATE | DWG. NO: |
| | 11-03-2023 | 05 |
| FORMAT | A1 A2 A3 | ISSUE A |
| SCALE | - - - | |
| FILE NAME: | | |

TRUSS LAYOUT
1:100

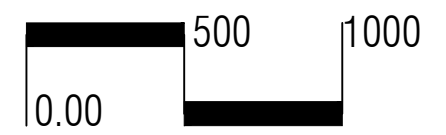

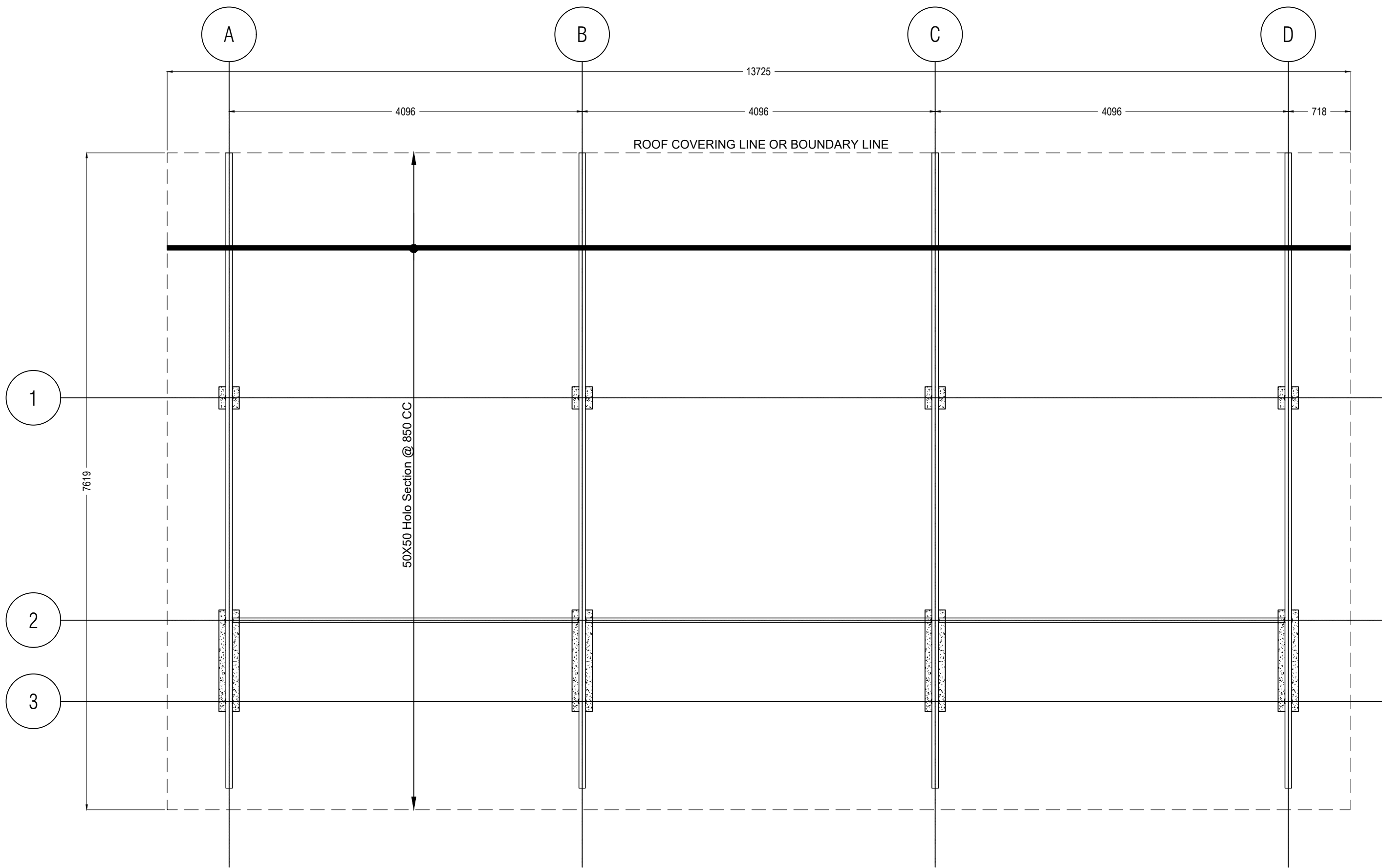

Proposed Single Vehical Garage

- PHASE:
- CONCEPT DESIGN
 - DESIGN DEVELOPMENT
 - TENDER DOCUMENT
 - FOR CONSTRUCTION
 - AS BUILD DRAWINGS

| DESIGNATION | NAME |
|-------------|----------|
| ARCHITECT | Nimreesh |
| CHECKED | Aruboon |
| DRAWN | Nimreesh |
| CLIENT | ASMI |

NEEMRANA
Pvt Ltd

| | | |
|------------|------------|----------|
| CODE | DATE | DWG. NO: |
| | 11-03-2023 | 06 |
| FORMAT | A1 A2 A3 | ISSUE A |
| SCALE | - - - | |
| FILE NAME: | | |

ROOF FRAMING LAYOUT

1:100

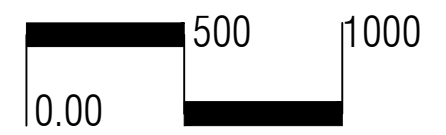

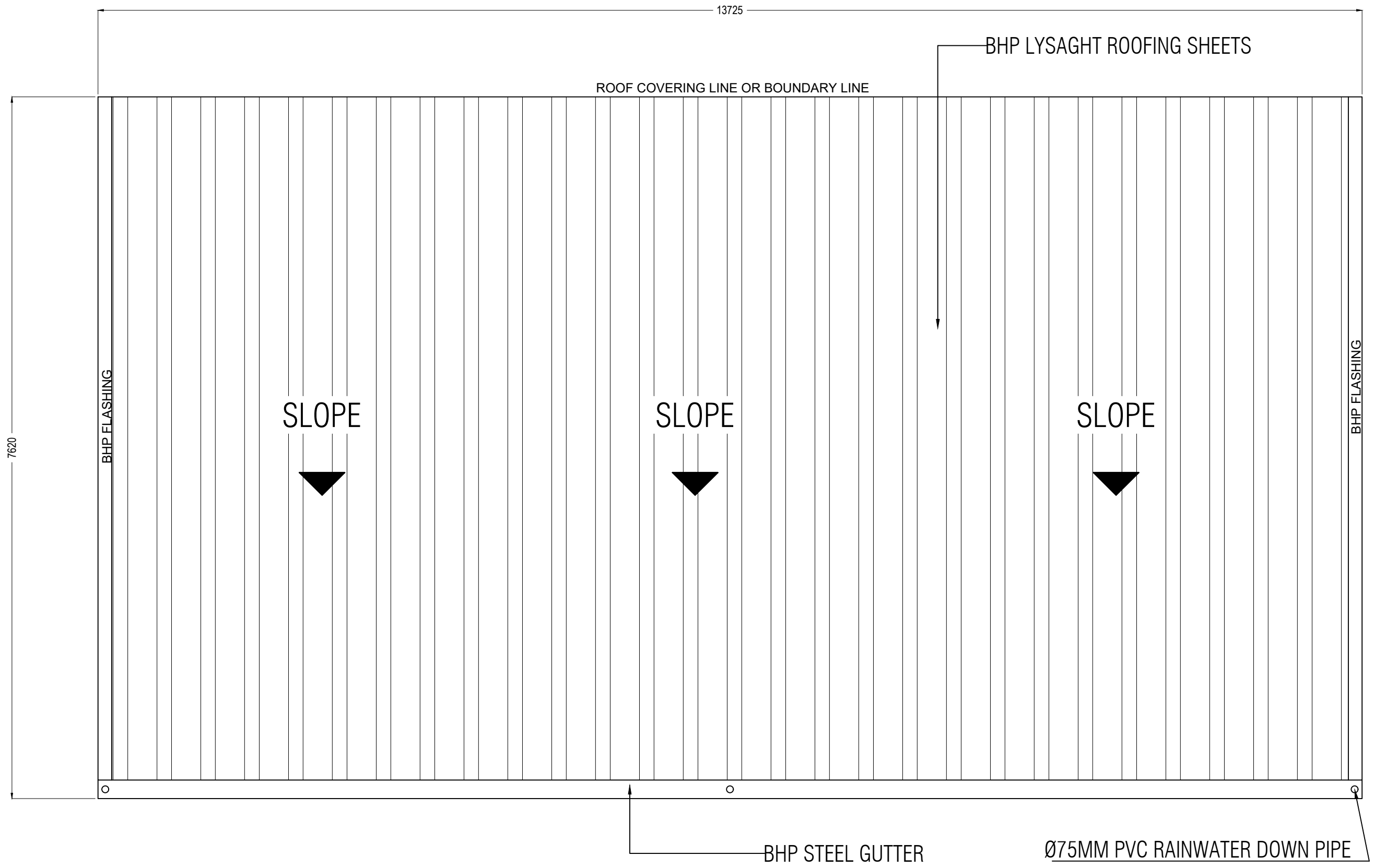

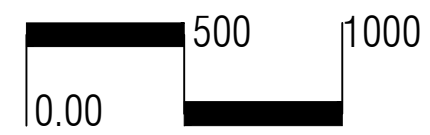

ROOF COVERING LAYOUT
 1:100



Proposed Single Vehical Garage

- PHASE:
- CONCEPT DESIGN
 - DESIGN DEVELOPMENT
 - TENDER DOCUMENT
 - FOR CONSTRUCTION
 - AS BUILD DRAWINGS

| DESIGNATION | NAME |
|-------------|----------|
| ARCHITECT | Nimreesh |
| CHECKED | Aruboon |
| DRAWN | Nimreesh |
| CLIENT | ASMH |



NEEMRANA
Pvt Ltd

| | | |
|------------|------------|----------|
| CODE | DATE | DWG. NO: |
| | 11-03-2023 | 07 |
| FORMAT | A1 A2 A3 | ISSUE A |
| SCALE | - - - | |
| FILE NAME: | | |

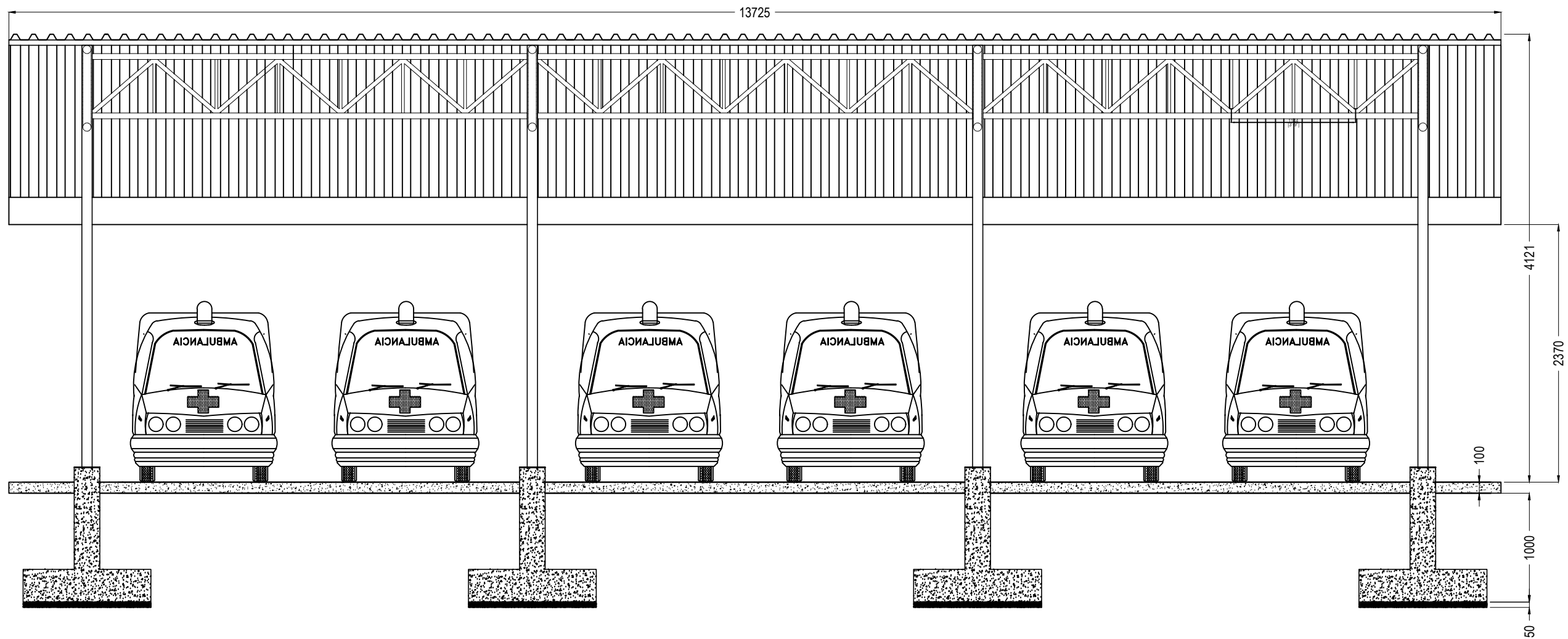

Proposed Single Vehical Garage

- PHASE:
- CONCEPT DESIGN
 - DESIGN DEVELOPMENT
 - TENDER DOCUMENT
 - FOR CONSTRUCTION
 - AS BUILD DRAWINGS

| DESIGNATION | NAME |
|-------------|----------|
| ARCHITECT | Nimreesh |
| CHECKED | Arubaan |
| DRAWN | Nimreesh |
| CLIENT | ASMH |



NEEMRANA
Pvt Ltd

| CODE | DATE | DWG. NO: |
|------------|------------|----------|
| | 11-03-2023 | 08 |
| FORMAT | A1 A2 A3 | ISSUE A |
| SCALE | - - - | |
| FILE NAME: | | |

FRONT ELEVATION
1:100

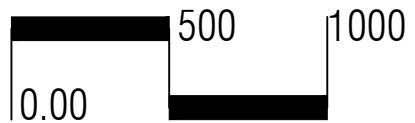

ROOF COVERING LINE OR BOUNDARY LINE

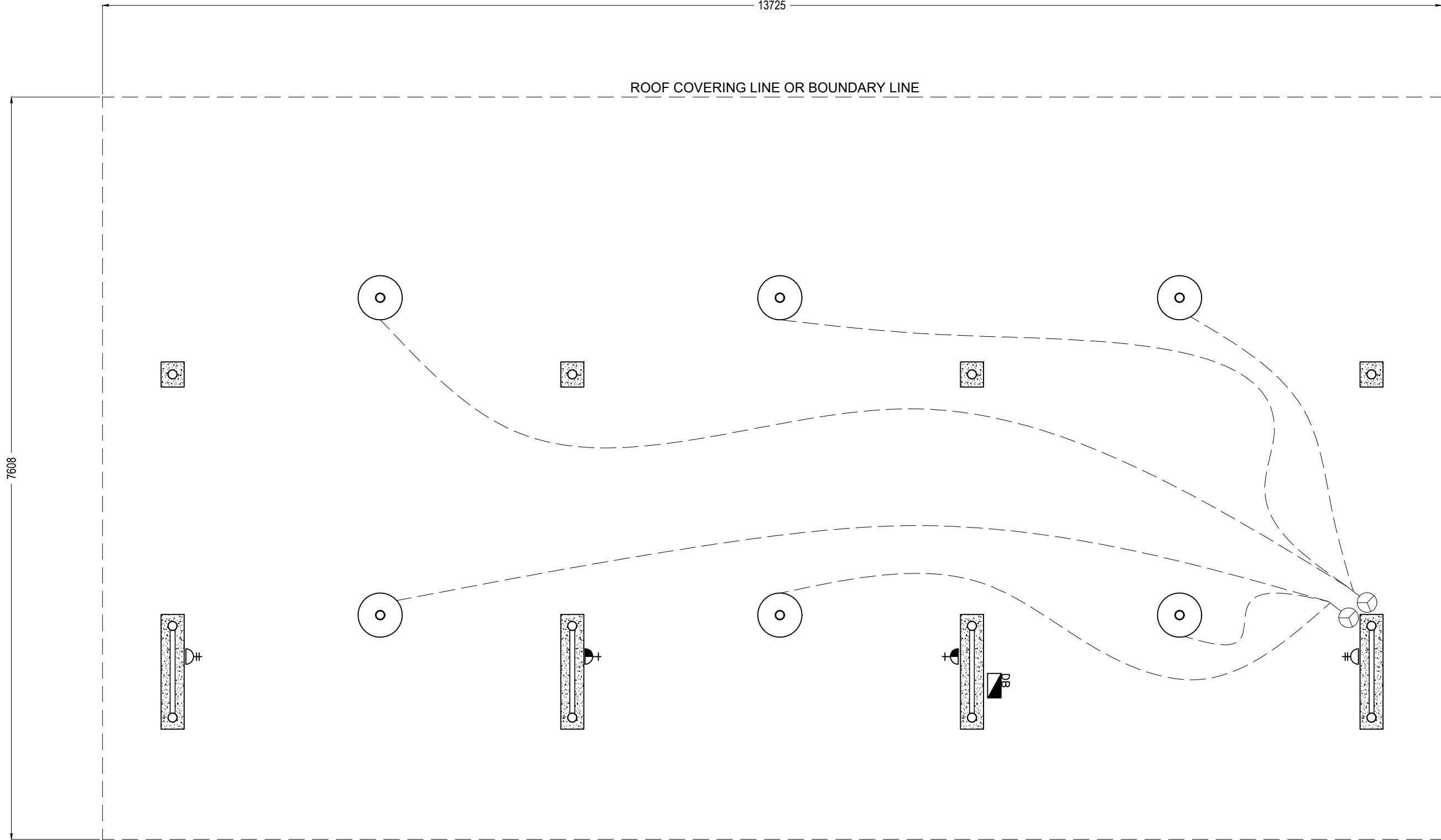

| LEGEND | DESCRIPTION |
|--------|---|
| | 15A SINGLE SWITCHED SOCKET OUTLET |
| | 13A DOUBLE SWITCHED SOCKET OUTLET |
| | DISTRIBUTION BOARD |
| | 5A 3 -Gang, 1-Way Switch |
| | LED Industrial Lights 7 W or equivalent |

Proposed Single Vehical Garage

- PHASE:
- CONCEPT DESIGN
 - DESIGN DEVELOPMENT
 - TENDER DOCUMENT
 - FOR CONSTRUCTION
 - AS BUILD DRAWINGS

| DESIGNATION | NAME |
|-------------|----------|
| ARCHITECT | Nimreesh |
| CHECKED | Arubaan |
| DRAWN | Nimreesh |
| CLIENT | ASMI |



| CODE | DATE | DWG. NO: |
|------------|------------|----------|
| | 11-03-2023 | 09 |
| FORMAT | A1 A2 A3 | ISSUE A |
| SCALE | - - - | |
| FILE NAME: | | |

ELECTRICAL LAYOUT
1:100

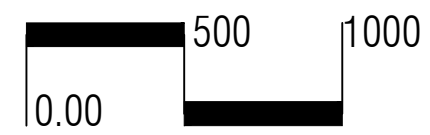

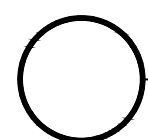
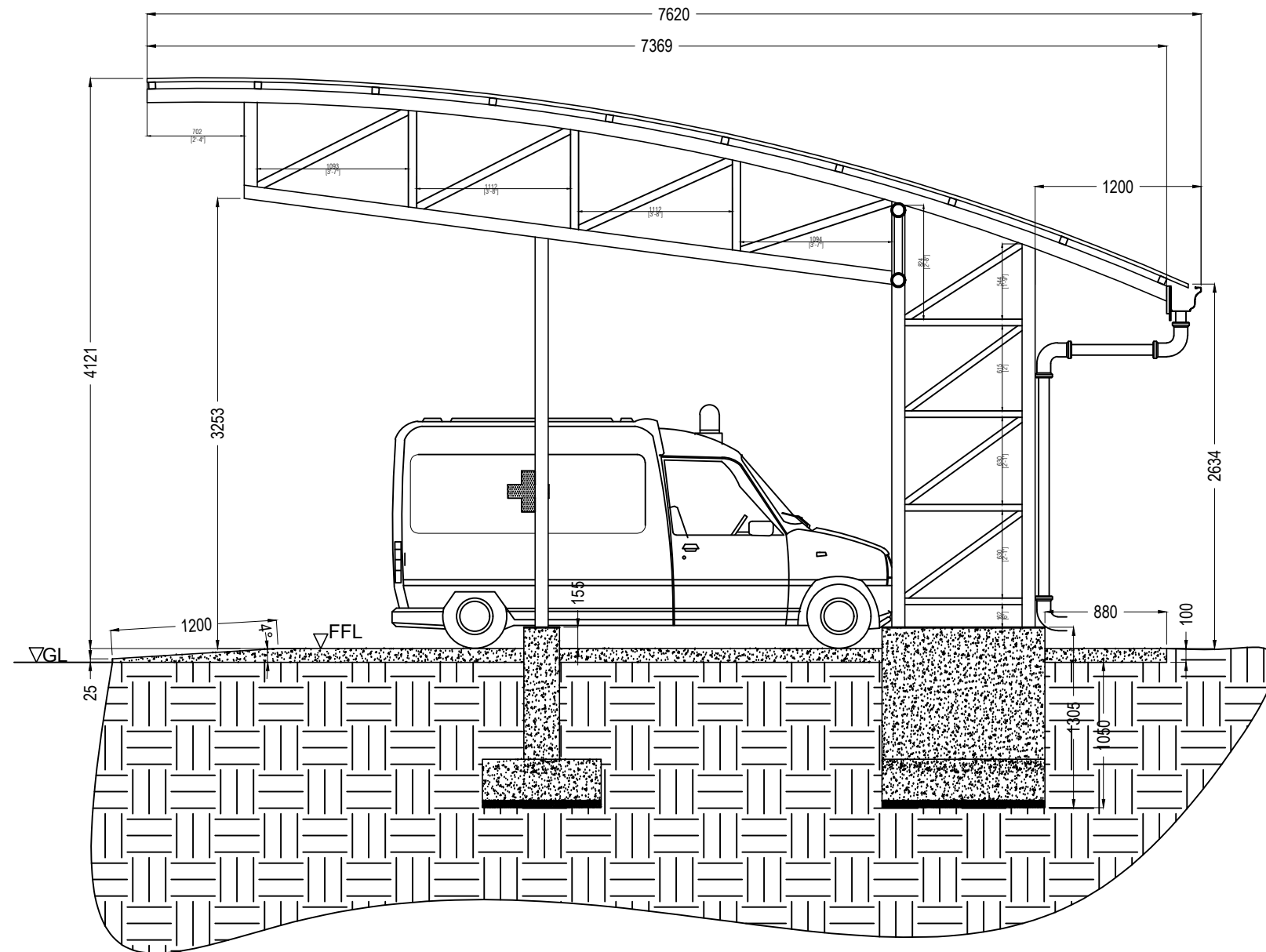

SIDE ELEVATION & SECTION XX

1:100



Proposed Single Vehical Garage

- PHASE:
- CONCEPT DESIGN
 - DESIGN DEVELOPMENT
 - TENDER DOCUMENT
 - FOR CONSTRUCTION
 - AS BUILD DRAWINGS

| DESIGNATION | NAME |
|-------------|----------|
| ARCHITECT | Nimreesh |
| CHECKED | Arubaan |
| DRAWN | Nimreesh |
| CLIENT | ASMH |



| | | |
|------------|------------|----------|
| CODE | DATE | DWG. NO: |
| | 11-03-2023 | 10 |
| FORMAT | A1 A2 A3 | ISSUE A |
| SCALE | - - - | |
| FILE NAME: | | |

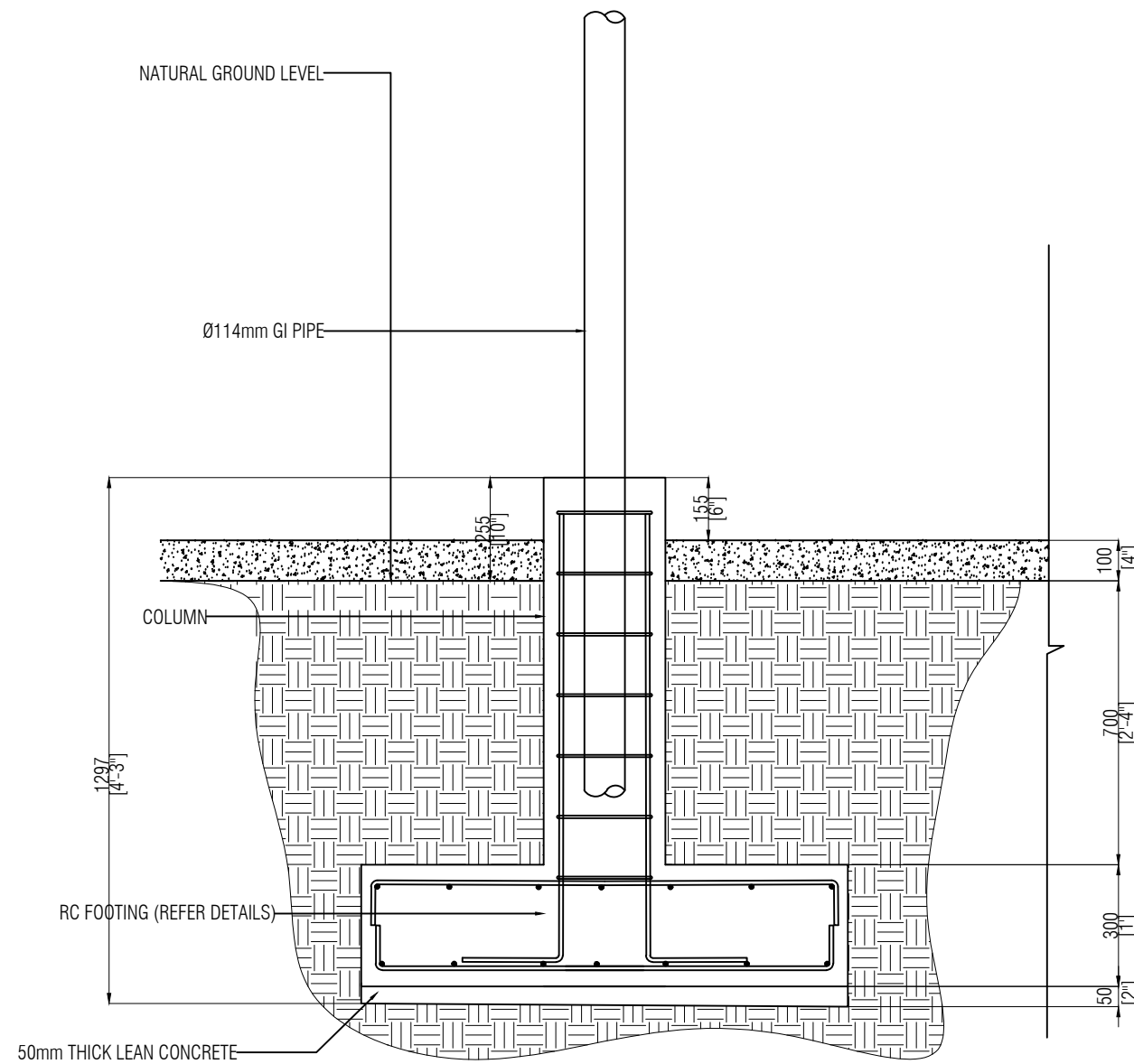

TYPICAL FOOTING DETAIL

FOOTING DETAILS

| TYPE | DIMENSION | REINFORCEMENT |
|------|---------------|--|
| F1 | 857x857x300 | TOP AND BOTTOM RFMT: T10@150 c/c (Both Way) |
| F2 | 1177x1177x300 | TOP AND BOTTOM RFMT: T10@150 c/c (Both Way) |

STRUCTURAL DETAILS
1:20



Proposed Single Vehical Garage

- PHASE:
- CONCEPT DESIGN
 - DESIGN DEVELOPMENT
 - TENDER DOCUMENT
 - FOR CONSTRUCTION
 - AS BUILD DRAWINGS

| DESIGNATION | NAME |
|-------------|----------|
| ARCHITECT | Nimreesh |
| CHECKED | Aruboon |
| DRAWN | Nimreesh |
| CLIENT | ASMH |



NEEMRANA
Pvt Ltd

| CODE | DATE | DWG. NO: | | |
|--------|------------|----------|----|---------|
| | 11-03-2023 | 11 | | |
| FORMAT | A1 | A2 | A3 | ISSUE |
| SCALE | - | - | - | ISSUE A |

FILE NAME:

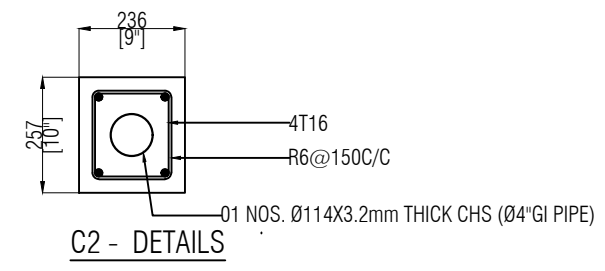
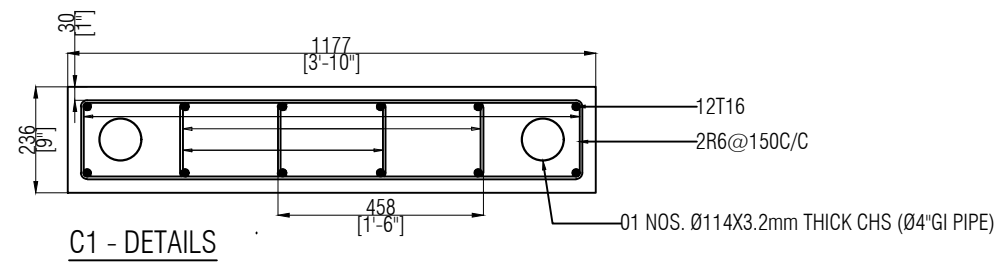

STRUCTURAL DETAILS
 1:20



Proposed Single Vehical Garage

- PHASE:
- CONCEPT DESIGN
 - DESIGN DEVELOPMENT
 - TENDER DOCUMENT
 - FOR CONSTRUCTION
 - AS BUILD DRAWINGS

| DESIGNATION | NAME |
|-------------|----------|
| ARCHITECT | Nimreesh |
| CHECKED | Aruboon |
| DRAWN | Nimreesh |
| CLIENT | ASMI |

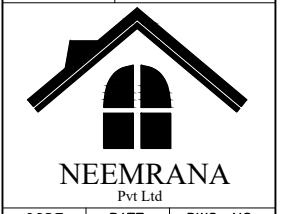

| CODE | DATE | DWG. NO: |
|------------|------------|----------|
| | 11-03-2023 | 12 |
| FORMAT | A1 A2 A3 | ISSUE A |
| SCALE | - - - | |
| FILE NAME: | | |

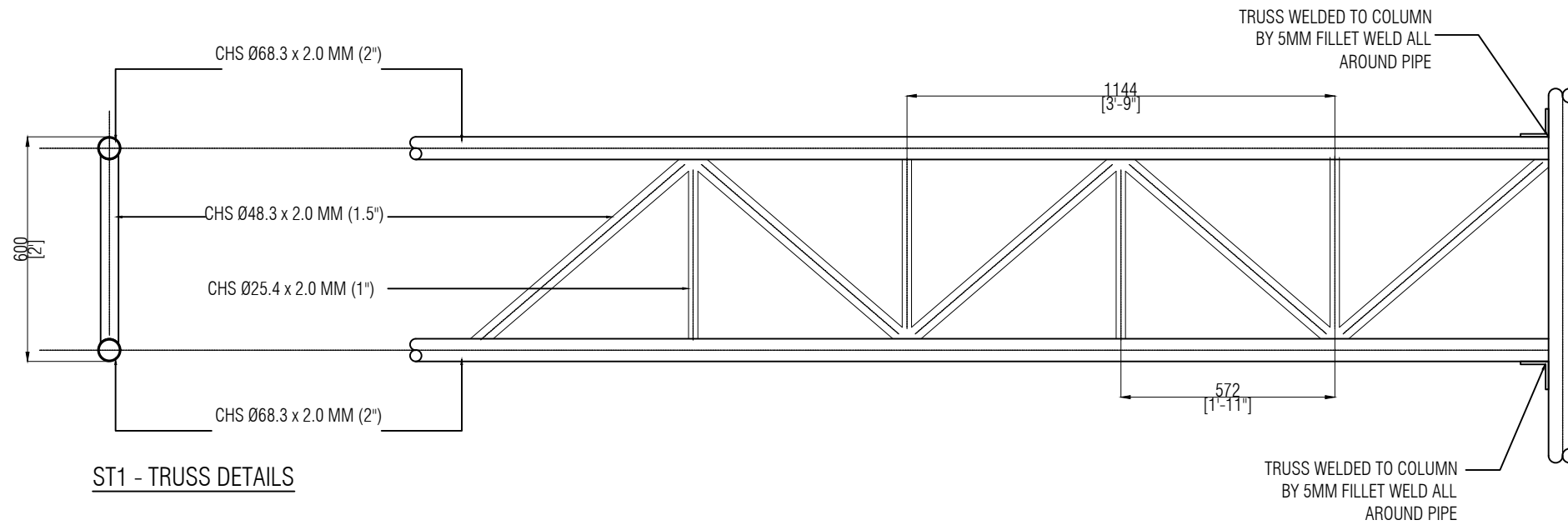

ST1 - TRUSS DETAILS

STRUCTURAL DETAILS

1:20



Proposed Single Vehical Garage

- PHASE:
- CONCEPT DESIGN
 - DESIGN DEVELOPMENT
 - TENDER DOCUMENT
 - FOR CONSTRUCTION
 - AS BUILD DRAWINGS

| DESIGNATION | NAME |
|-------------|----------|
| ARCHITECT | Nimreesh |
| CHECKED | Arubaan |
| DRAWN | Nimreesh |
| CLIENT | ASMH |

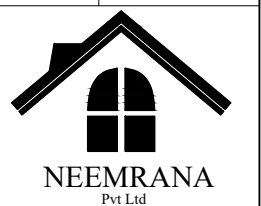

| CODE | DATE | DWG. NO: | | |
|--------|------------|----------|----|-------|
| | 11-03-2023 | 13 | | |
| FORMAT | A1 | A2 | A3 | ISSUE |
| | - | - | - | A |

FILE NAME:

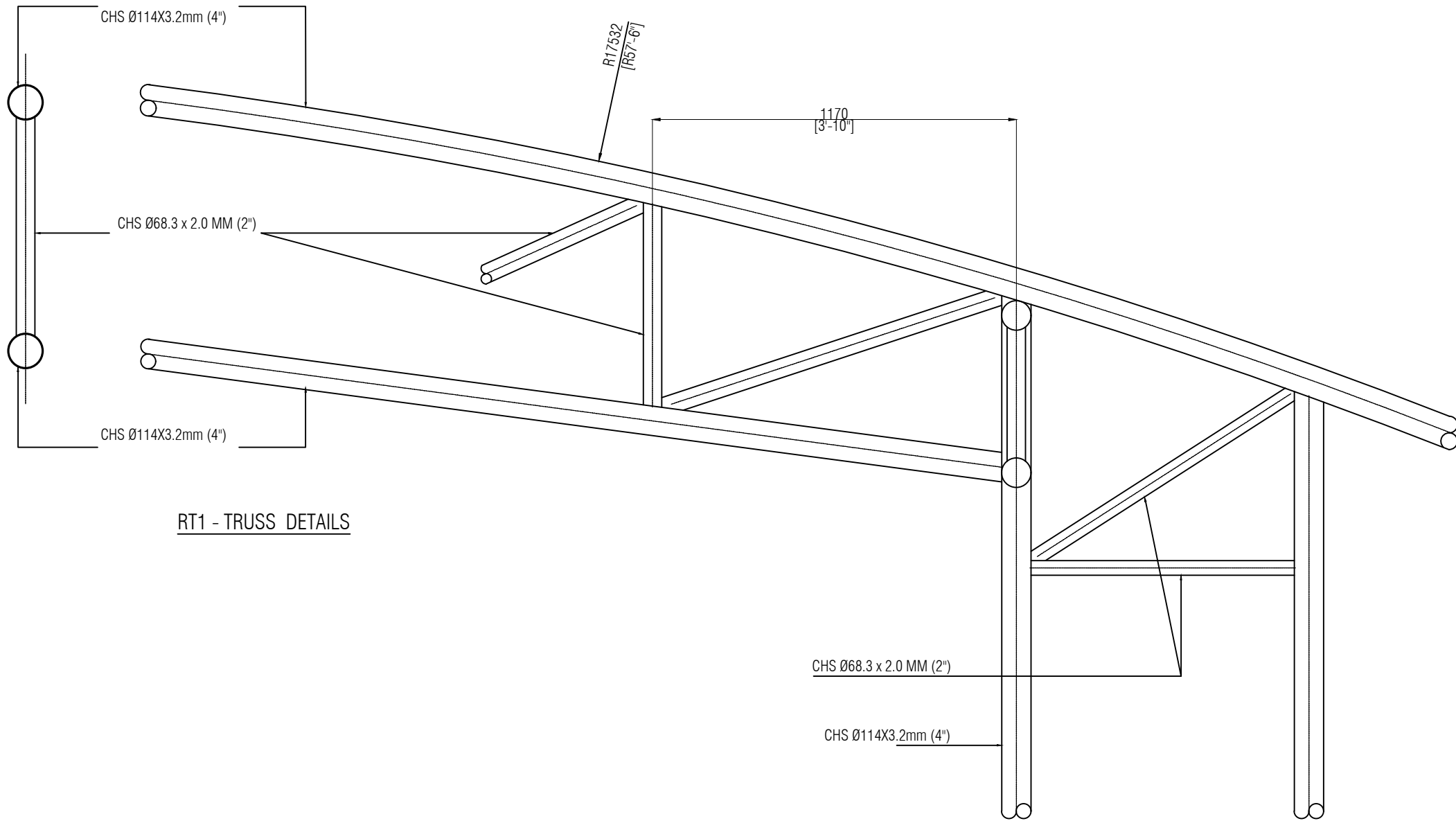

RT1 - TRUSS DETAILS

GI COLUMN DETAILS

STRUCTURAL DETAILS
1:20



Proposed Single Vehical Garage

- PHASE:
- CONCEPT DESIGN
 - DESIGN DEVELOPMENT
 - TENDER DOCUMENT
 - FOR CONSTRUCTION
 - AS BUILD DRAWINGS

| DESIGNATION | NAME |
|-------------|----------|
| ARCHITECT | Nimreesh |
| CHECKED | Arubaan |
| DRAWN | Nimreesh |
| CLIENT | ASMH |

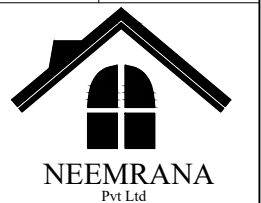

| CODE | DATE | DWG. NO: | | |
|--------|------------|----------|----|-------|
| | 11-03-2023 | 14 | | |
| FORMAT | A1 | A2 | A3 | ISSUE |
| | - | - | - | A |

FILE NAME:

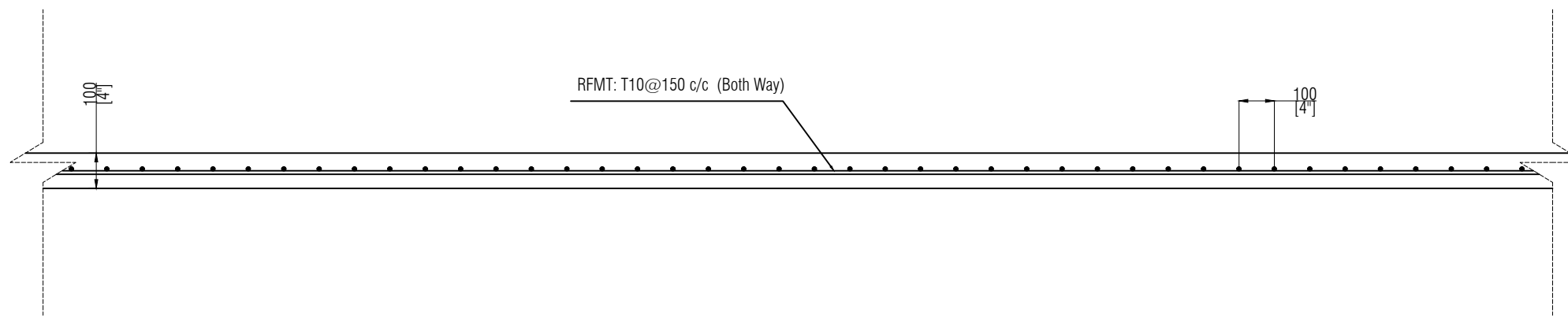

Ground Slab Reinforcement

○ STRUCTURAL DETAILS
1:20



Proposed Single Vehical Garage

- PHASE:
- CONCEPT DESIGN
 - DESIGN DEVELOPMENT
 - TENDER DOCUMENT
 - FOR CONSTRUCTION
 - AS BUILD DRAWINGS

| DESIGNATION | NAME |
|-------------|----------|
| ARCHITECT | Nimreesh |
| CHECKED | Arubaan |
| DRAWN | Nimreesh |
| CLIENT | ASMH |

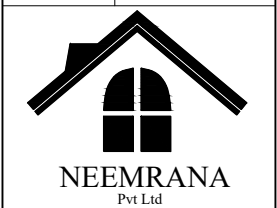

| CODE | DATE | DWG. NO: |
|--------|------------|----------|
| | 11-03-2023 | 15 |
| FORMAT | A1 A2 A3 | ISSUE A |
| SCALE | - - - | |

FILE NAME: