



PROJECT TITLE:
RENOVATION
(HA, DHIDHDHOO POLICE STATION)

MALDIVES POLICE SERVICE SEAL & SIGN

CONTRACTORS SEAL & SIGN

THE DRAWINGS, CONCEPT AND DESIGN CONTAINED AREA
THE PROPERTY OF MALDIVES POLICE SERVICE USE OF
THESE DRAWINGS FOR ANY OTHER PROJECTS OR SITES OTHER THAN THAT SPECIFIED ON
THIS DRAWING IS STRICTLY FORBIDDEN

ARCHITECT/DRAWER DRAFTED BY
STRUCTURAL ENGINEER DRAFTED BY

CHECKED BY

ARCHITECTURAL DRAWINGS
SHEET NO. DATE: 20 FEB 2022

A01

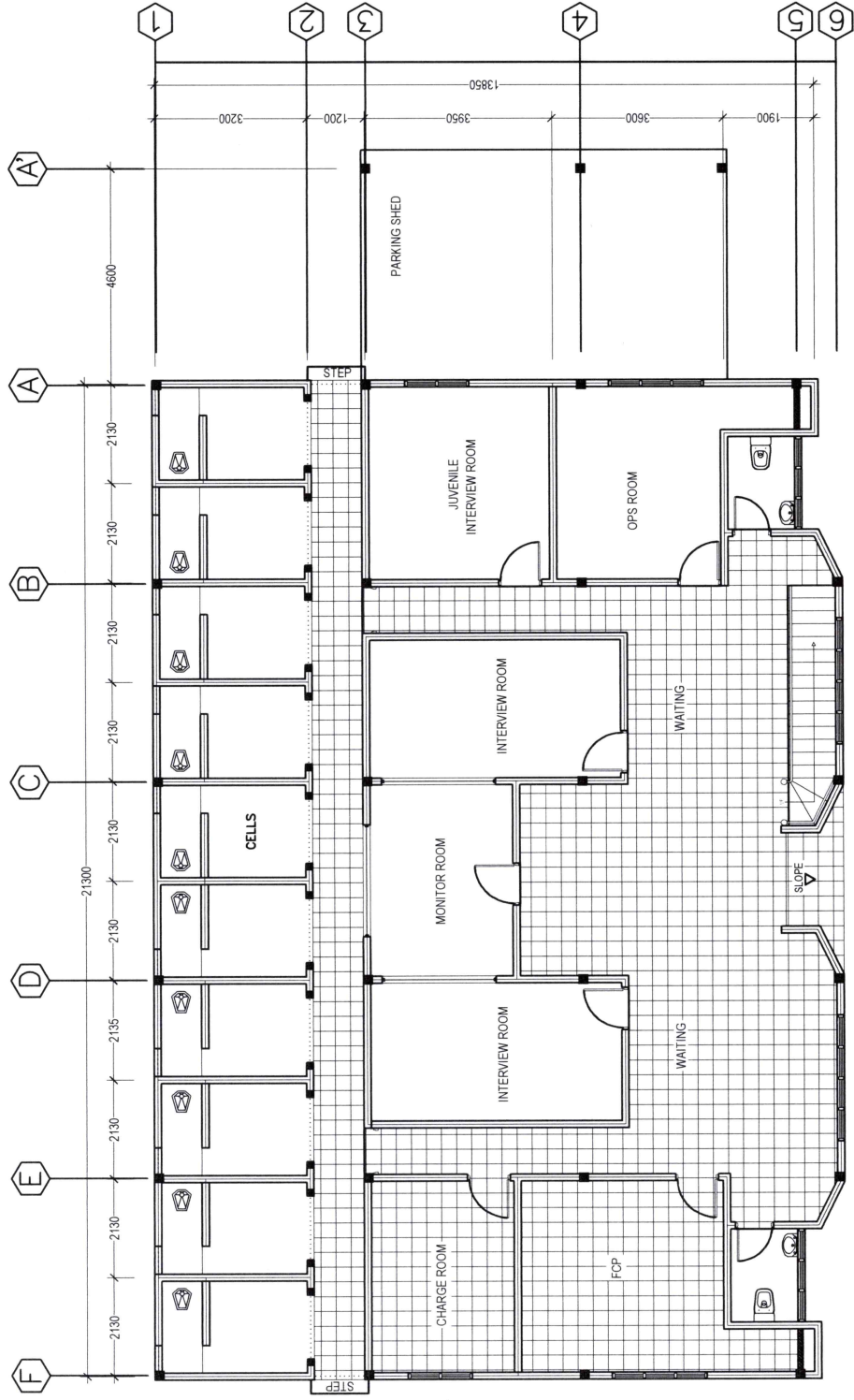

APPROVED
MALDIVES POLICE SERVICE

SIGN: 
NAME: AD ARAMEE SATHNAM
DESIGNATION: HEAD of IOU
DATE: 28.01.23

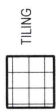

TILING PLAN (GROUND FLOOR)
SCALE 1:100

PROJECT TITLE:
RENOVATION
(HA, DHIDHOO POLICE STATION)

MALDIVES POLICE SERVICE SEAL & SIGN

CONTRACTORS SEAL & SIGN

THE DRAWINGS CONCEPT AND DESIGN COVERED AREA
THE PROPERTIES OF MALDIVES POLICE SERVICE USE OF
ANY KIND OR COPY OF WHOLE OR PART OF THIS
DRAWING OR ANY INFORMATION CONTAINED THEREIN
PRODUCTS OR SERVICES OTHER THAN THAT SPECIFIED ON
THIS DRAWING IS STRICTLY PROHIBITED

ARCHITECT/DESIGNER DRAFTED BY

STRUCTURAL ENGINEER DRAFTED BY

CHECKED BY

ARCHITECTURAL DRAWINGS

SHEET NO. DATE: 20 FEB 2022

A02

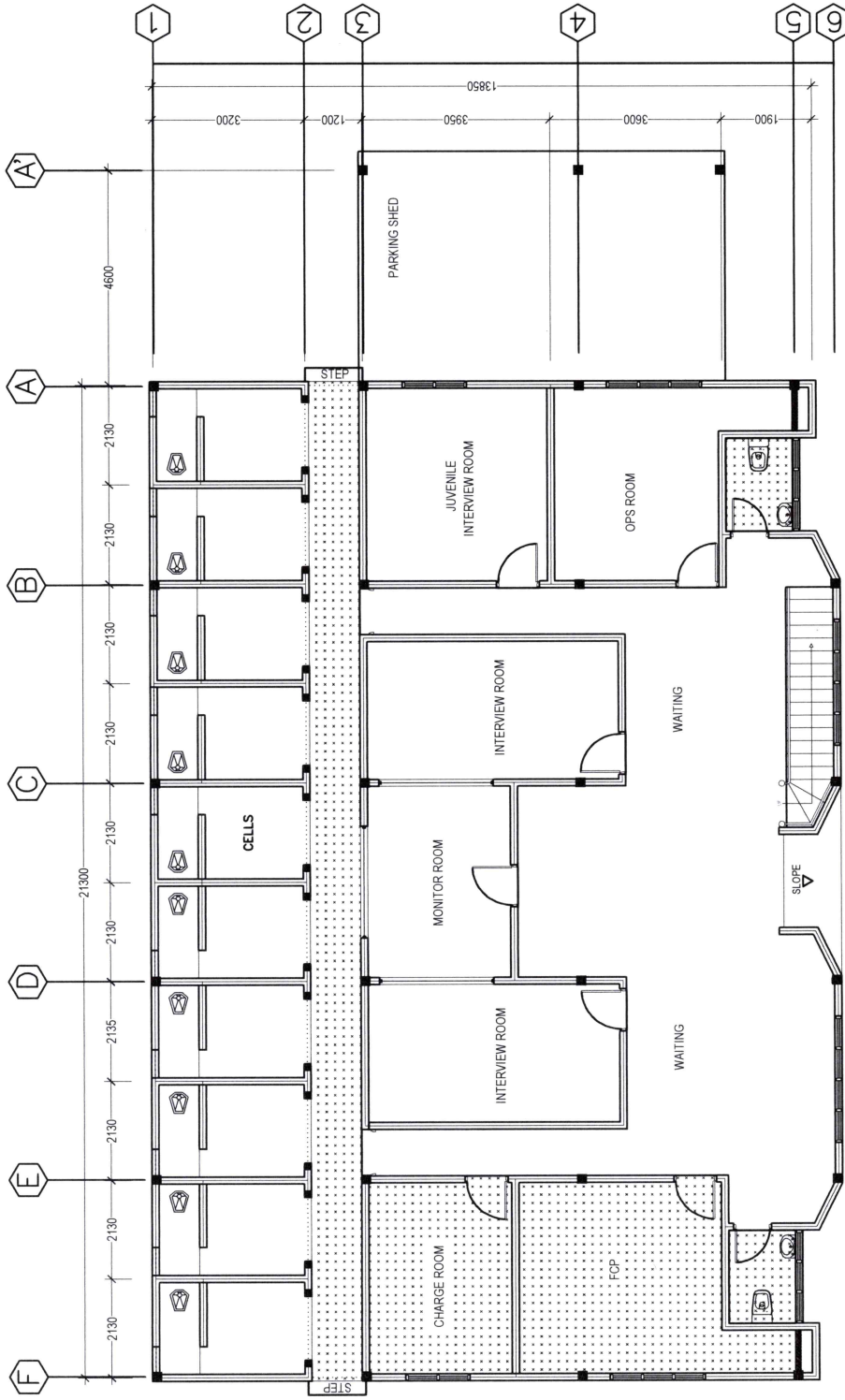

APPROVED
MALDIVES POLICE SERVICE

SIGN: *[Signature]*
NAME: **MD RAMEED SADIEM**
DESIGNATION: **HEAD OF IDU**
DATE: **28.01.22**

CEILING PLAN (GROUND FLOOR)

SCALE 1:100



PROJECT TITLE:
RENOVATION
(HA, DHIH-HHOH POLICE STATION)
MALDIVES POLICE SERVICE SEAL & SIGN

CONTRACTORS SEAL & SIGN

THE DRAWING(S) MUST BE SEEN, CHECKED, AND
APPROVED BY THE ARCHITECT/DESIGNER FOR
ANY AND OR COPY OF WHOLE OR PART OF THIS
DRAWING TO BE USED FOR ANY OTHER
PROJECT OR PURPOSE WITHOUT THE APPROVAL OF THE
ARCHITECT/DESIGNER. THIS DRAWING IS STRICTLY PROTECTED.

ARCHITECT/DESIGNER: DRAFTED BY:
STRUCTURAL ENGINEER: DRAFTED BY:
CHECKED BY: CHECKED BY:
ARCHITECTURAL DRAWINGS
SHEET NO.: DATE: 20 FEB 2022

A-03

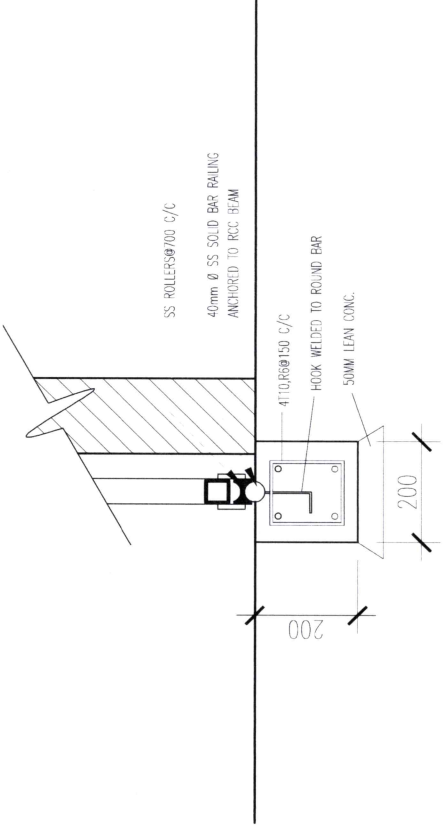
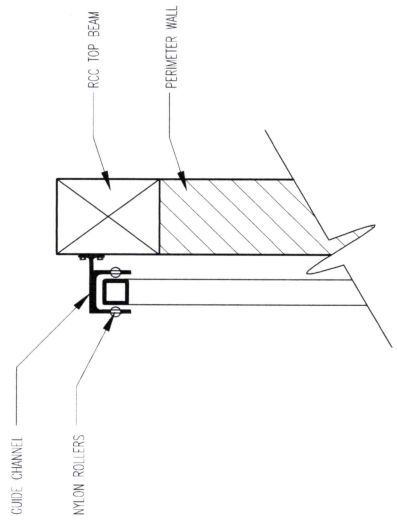

STRUCTURAL DETAIL
SCALE 1:10

APPROVED
MALDIVES POLICE SERVICE

SIGN:
NAME: AD ARAMED S ARAGEM
DESIGNATION: HEAD OF IDV
DATE: 28.01.23

PROJECT TITLE:
RENOVATION
(HA, DHUHHUHOI POLICE STATION)

MALDIVES POLICE SERVICE SEAL & SIGN

CONTRACTORS SEAL & SIGN

THE DRAWINGS, CONCEPT AND DESIGN CONTAINED HEREIN ARE THE PROPERTY OF THE ARCHITECT. NO PART OF THIS DRAWING OR ANY PART OF THIS DRAWING CONCEPT OR DESIGN OR USE ON OTHER PROJECTS WITHOUT THE WRITTEN PERMISSION OF THE ARCHITECT IS STRICTLY PROHIBITED.

ARCHITECT/DRAWER: _____ DRAFTED BY: _____
 STRUCTURAL ENGINEER: _____ DRAWN BY: _____
 CHECKED BY: _____ DESIGNED BY: _____
 ARCHITECTURAL DRAWINGS
 SHEET NO. _____ DATE: 20 FEB 2022

A-04

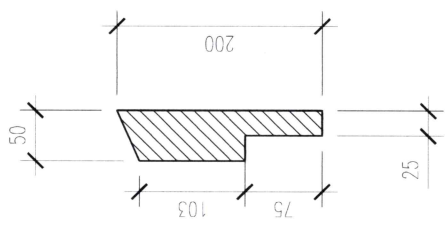

PLASTER BORDER DETAIL
SCALE 1:5

APPROVED
MALDIVES POLICE SERVICE

SIGN: 
 NAME: ADHI MEN SADIQEEN
 DESIGNATION: HEAD OF INV
 DATE: 28.01.2023

PROJECT TITLE:
RENOVATION
(HA DHIHIHO POLICE STATION)
MALDIVES POLICE SERVICE SEAL & SIGN

CONTRACTORS SEAL & SIGN

ARCHITECT/DESIGNER
DRAFTED BY
STRUCTURAL ENGINEER
DRAFTED BY
CHECKED BY
CHECKED BY
ARCHITECTURAL DRAWINGS
SHEET NO. DATE: 20 FEB 2022

THE DIMENSIONS AND DESIGN COORDINATE AREA
SHOWN ON THIS DRAWING ARE TO BE USED FOR
ANY AND OR COPY OF WHOLE OR PART OF THIS
DRAWING. CONSULT OR DESIGN FOR USE IN OTHER
PROJECTS WITHOUT THE WRITTEN PERMISSION OF
THE DRAWING IS STRICTLY PROHIBITED.

A-05

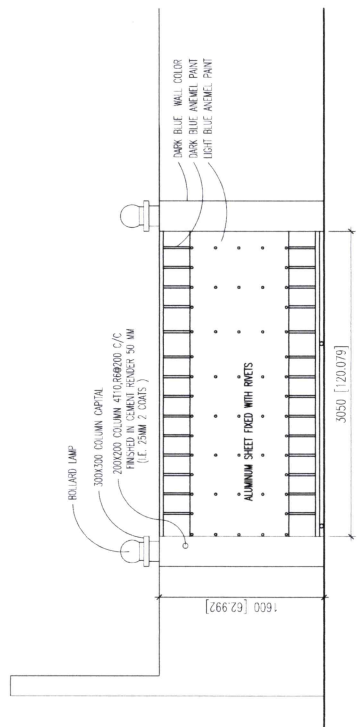

FRONT VIEW

GATE PANEL(WITH ALUMINUM SHEET COVERING)

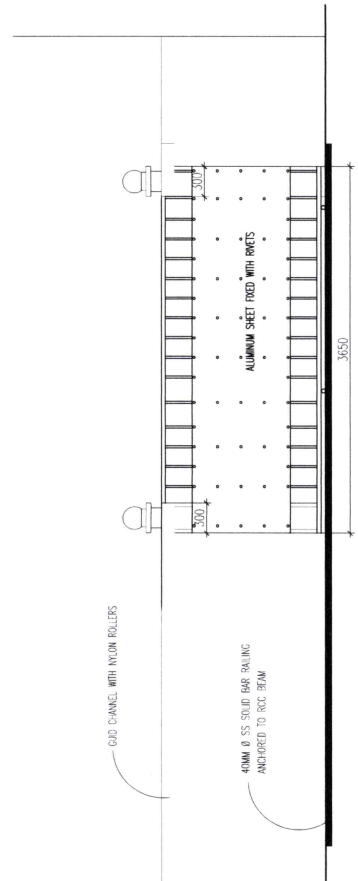

INSIDE VIEW

GATE PANEL(WITHOUT ALUMINUM SHEET COVERING)

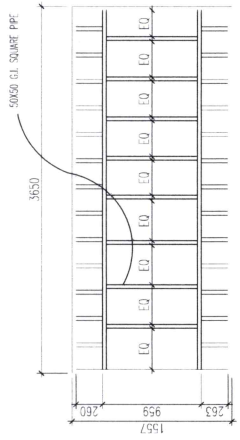

PLAN

DOOR WINDOW SCHEDULE

SCALE 1:50

APPROVED
MALDIVES POLICE SERVICE

SIGN: 
NAME: **AD ADHMED SADIQEM**
DESIGNATION: **HEAD OF IOU**
28.01.23

FINANCE AND ASSET MANAGEMENT INFRASTRUCTURE UNIT MALDIVES POLICE SERVICE	
PROJECT TITLE: RENOVATION (HA, DHUHDHU POLICE STATION)	
CONTRACTORS SEAL & SIGN	
ARCHITECT/ASSIGNER DRAWN BY	
SPECIFICATION ENGINEER DRAWN BY	
CHECKED BY CHECKED BY	
ARCHITECTURAL DRAWINGS	
SHEET NO.	DATE: 20 FEB 2022
A-06	

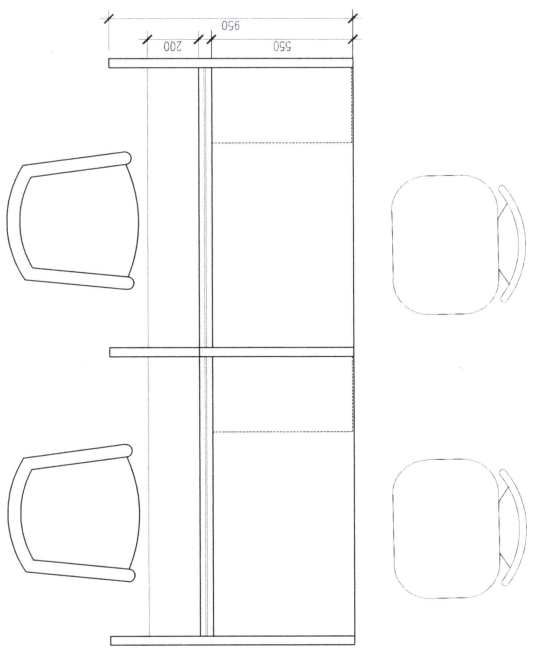

PLAN
SCALE 1:20

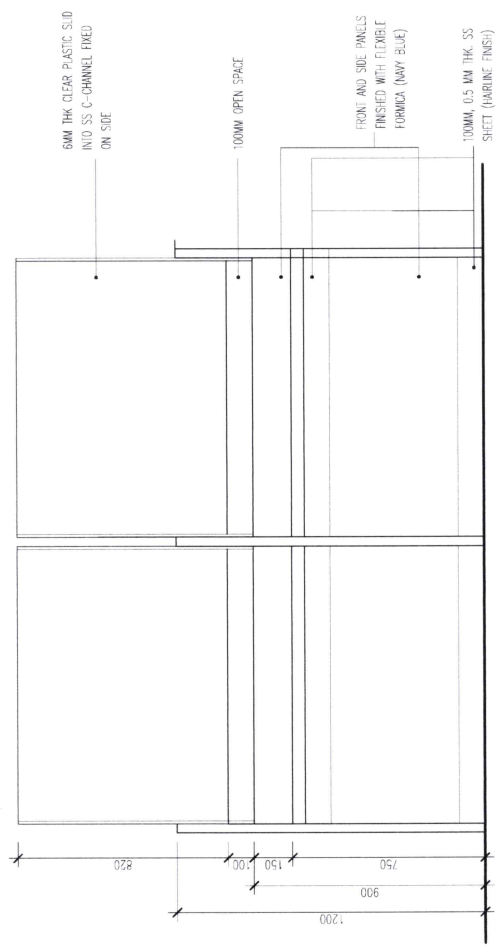

FRONT ELEVATION
SCALE 1:20

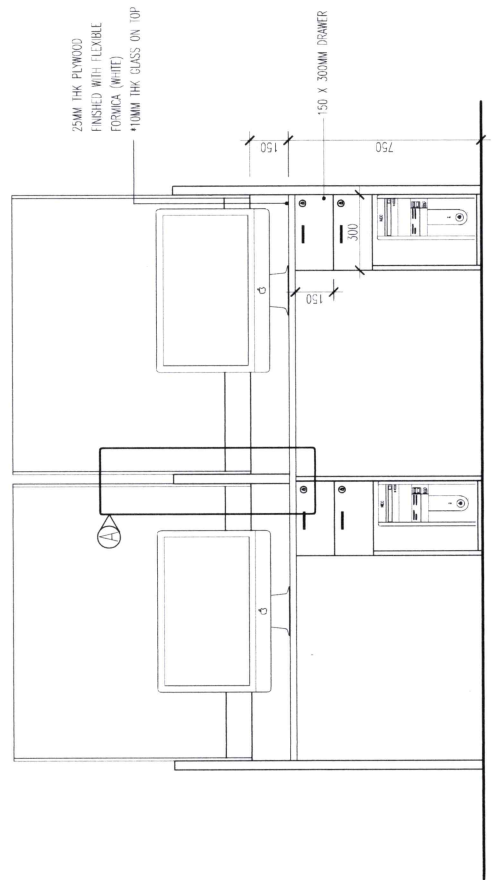

BACK ELEVATION
SCALE 1:20

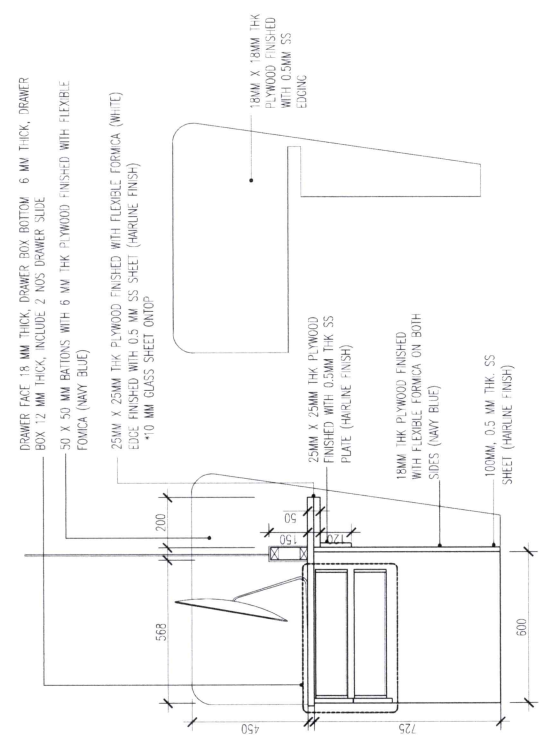

SECTIONAL ELEVATION
SCALE 1:20

APPROVED
MALDIVES POLICE SERVICE

[Signature]

NOTE:
• CONFIRM ALL DIMENSIONS ON SITE BEFORE ANY WORKS COMMENCE.
• LOCK AND KEY AND HANDLE MUST BE INCLUDED

SIGN:

NAME: **AD AHMED SHADHEEM**

DESIGNATION: **HEAD OF IDU**

28.01.23

NOTE:
• CONFIRM ALL DIMENSIONS ON SITE BEFORE ANY WORKS COMMENCE.
• LOCK AND KEY AND HANDLE MUST BE INCLUDED

THE DRAWING CONTRACTOR HAS DESIGN, CONSTRUCT AND ASSEMBLE THE PROJECTS OF MALDIVES POLICE SERVICE OF ANY AND OR COPY OF WHOLE OR PART OF THIS DRAWING OR ANY PART OF IT WITHOUT THE WRITTEN PERMISSION OF THE ARCHITECT OR ENGINEER IS STRICTLY PROHIBITED.