

بِسْمِ اللّٰهِ الرَّحْمٰنِ الرَّحِیْمِ

Secretariate of the Fuvahmulah City Council
Fuvahmulah, Republic of Maldives



ދުވަހުމުލާހު ސިއްޔާ ސަރުކާރުގެ ރަޢާއިރުއްޒާ
ދުވަހުމުލާހު، ދިވެހިރާއްޖެ

ސަރުކާރުގެ ނަންބަރު 468

މިނިސްޓްރީގެ ނަންބަރު: ދުވަހުމުލާހު ސަރުކާރުގެ ރަޢާއިރުއްޒާގެ ސަރުކާރުގެ ނަންބަރު 468/2024/23 (IUL)
މިނިސްޓްރީގެ ނަންބަރު 468/2024/23 (IUL)

(IUL)468-APS/468/2024/23

29/1/2024

ދުވަހުމުލާހު ސިއްޔާ ސަރުކާރުގެ ރަޢާއިރުއްޒާ
ދުވަހުމުލާހު، ދިވެހިރާއްޖެ

ބަލާފައިވާ ސަރުކާރުގެ ބޭނުންތަކާ ބެހޭ ސަލާމަތް

#	ބަލާފައިވާ ސަރުކާރުގެ ބޭނުން
1	ސަރުކާރުގެ ބޭނުންތަކާ ބެހޭ ސަލާމަތް
1.1	<p>ސަރުކާރުގެ ބޭނުންތަކާ ބެހޭ ސަލާމަތް 2024 ވަނަ އަހަރުގެ 04 ވަނަ ޖުމްހޫރީ ދުވަހު 11:00 ގައި ހުޅުވާލެވޭނެ ބަލާފައިވާ ސަރުކާރުގެ ބޭނުންތަކާ ބެހޭ ސަލާމަތް.</p>
1.2	<p>ސަރުކާރުގެ ބޭނުންތަކާ ބެހޭ ސަލާމަތް 2024 ވަނަ އަހަރުގެ 05 ވަނަ ޖުމްހޫރީ ދުވަހު 12:00 ގައި ހުޅުވާލެވޭނެ ބަލާފައިވާ ސަރުކާރުގެ ބޭނުންތަކާ ބެހޭ ސަލާމަތް.</p> <ul style="list-style-type: none"> • ފޯމުގެ ނަންބަރު: procurement@fuvahmulah.gov.mv • ފޯމުގެ ނަންބަރު: 6862830 6862812 ފޯމުގެ ނަންބަރު.
2	ސަރުކާރުގެ ބޭނުންތަކާ ބެހޭ ސަލާމަތް
2.1	<p>ސަރުކާރުގެ ބޭނުންތަކާ ބެހޭ ސަލާމަތް 2024 ވަނަ އަހަރުގެ 07 ވަނަ ޖުމްހޫރީ ދުވަހު 10:30 ގައި ހުޅުވާލެވޭނެ ބަލާފައިވާ ސަރުކާރުގެ ބޭނުންތަކާ ބެހޭ ސަލާމަތް.</p>
3	ސަރުކާރުގެ ބޭނުންތަކާ ބެހޭ ސަލާމަތް
3.1	<p>ސަރުކާރުގެ ބޭނުންތަކާ ބެހޭ ސަލާމަތް 2024 ވަނަ އަހަރުގެ 07 ވަނަ ޖުމްހޫރީ ދުވަހު 10:30 ގައި ހުޅުވާލެވޭނެ ބަލާފައިވާ ސަރުކާރުގެ ބޭނުންތަކާ ބެހޭ ސަލާމަތް.</p> <p>ސަރުކާރުގެ ބޭނުންތަކާ ބެހޭ ސަލާމަތް 2024 ވަނަ އަހަރުގެ 07 ވަނަ ޖުމްހޫރީ ދުވަހު 10:30 ގައި ހުޅުވާލެވޭނެ ބަލާފައިވާ ސަރުކާރުގެ ބޭނުންތަކާ ބެހޭ ސަލާމަތް.</p> <p>ސަރުކާރުގެ ބޭނުންތަކާ ބެހޭ ސަލާމަތް 2024 ވަނަ އަހަރުގެ 07 ވަނަ ޖުމްހޫރީ ދުވަހު 10:30 ގައި ހުޅުވާލެވޭނެ ބަލާފައިވާ ސަރުކާރުގެ ބޭނުންތަކާ ބެހޭ ސަލާމަތް.</p>
3.2	<p>ސަރުކާރުގެ ބޭނުންތަކާ ބެހޭ ސަލާމަތް 2024 ވަނަ އަހަރުގެ 07 ވަނަ ޖުމްހޫރީ ދުވަހު 10:30 ގައި ހުޅުވާލެވޭނެ ބަލާފައިވާ ސަރުކާރުގެ ބޭނުންތަކާ ބެހޭ ސަލާމަތް.</p>
3.3	<p>ސަރުކާރުގެ ބޭނުންތަކާ ބެހޭ ސަލާމަތް 2024 ވަނަ އަހަރުގެ 07 ވަނަ ޖުމްހޫރީ ދުވަހު 10:30 ގައި ހުޅުވާލެވޭނެ ބަލާފައިވާ ސަރުކާރުގެ ބޭނުންތަކާ ބެހޭ ސަލާމަތް.</p>
3.4	<p>ސަރުކާރުގެ ބޭނުންތަކާ ބެހޭ ސަލާމަތް 2024 ވަނަ އަހަރުގެ 07 ވަނަ ޖުމްހޫރީ ދުވަހު 10:30 ގައި ހުޅުވާލެވޭނެ ބަލާފައިވާ ސަރުކާރުގެ ބޭނުންތަކާ ބެހޭ ސަލާމަތް.</p>
3.5	<p>ސަރުކާރުގެ ބޭނުންތަކާ ބެހޭ ސަލާމަތް 2024 ވަނަ އަހަރުގެ 07 ވަނަ ޖުމްހޫރީ ދުވަހު 10:30 ގައި ހުޅުވާލެވޭނެ ބަލާފައިވާ ސަރުކާރުގެ ބޭނުންތަކާ ބެހޭ ސަލާމަތް.</p>

<p>4.1.11 4.1.12 4.1.13 4.1.14</p>	<p>4.1.11 4.1.12 4.1.13 4.1.14</p>
------------------------------------	------------------------------------

2 : ސަލާސަތުގެ ގަވާއިދު ދަށުން

#	ބަޔާން
1	<p>• 80 (ޖަހަންޖެ)</p>
2	<p>• 05 (ޖަހަންޖެ)</p>
3	<p>• 05 (ޖަހަންޖެ)</p>
4	<p>• 10 (ޖަހަންޖެ)</p>

ދިވެހިސަރުކާރުގެ ގެޒެޓް

ސަރުކާރުގެ ގެޒެޓް	ސަރުކާރުގެ ގެޒެޓް
	މިއަހަރުގެ ސަރުކާރުގެ ގެޒެޓް " ސަރުކާރުގެ ގެޒެޓް " ގައި
	ހިމާނެ ގޮތަށް ބަނޑުލާ ގޮތަށް ބަނޑުލާ ގޮތަށް
	ގޮތަށް ބަނޑުލާ ގޮތަށް ބަނޑުލާ ގޮތަށް ބަނޑުލާ ގޮތަށް
	ބަނޑުލާ ގޮތަށް
	ގޮތަށް ބަނޑުލާ ގޮތަށް
	މިއަހަރުގެ ސަރުކާރުގެ ގެޒެޓް ގައި ބަނޑުލާ ގޮތަށް
	މިއަހަރުގެ ސަރުކާރުގެ ގެޒެޓް ގައި 8,898.00 ރުފިޔާ
	މިއަހަރުގެ ސަރުކާރުގެ ގެޒެޓް ގައި ބަނޑުލާ ގޮތަށް (ސަރުކާރުގެ ގެޒެޓް ގައި ބަނޑުލާ ގޮތަށް)
	ބަނޑުލާ ގޮތަށް ބަނޑުލާ ގޮތަށް
	މިއަހަރުގެ ސަރުކާރުގެ ގެޒެޓް ގައި ބަނޑުލާ ގޮތަށް
	މިއަހަރުގެ ސަރުކާރުގެ ގެޒެޓް ގައި ބަނޑުލާ ގޮތަށް
	މިއަހަރުގެ ސަރުކާރުގެ ގެޒެޓް ގައި ބަނޑުލާ ގޮތަށް
	މިއަހަރުގެ ސަރުކާރުގެ ގެޒެޓް ގައި ބަނޑުލާ ގޮތަށް
	މިއަހަރުގެ ސަރުކާރުގެ ގެޒެޓް ގައި ބަނޑުލާ ގޮތަށް

SUMMARY OF BILL OF QUANTITIES

NO	BILL	AMOUNT (MRF)
1	FUTSAL PITCH ELEVATION GRID (5 x 5 M) OUT SURVEY	-
2	TURF INSTALLATIONS (PITCH AREA 46 x 29 M)	-
3	PAVEMENT BOTH SIDE OF PITCH	-
4	REINFORCEMENT CONCRETE	-
5	MASONRY AND PLASTERING	-
6	PVC FENCING	-
7	ENTRANCE GATE , BENCH & GOAL POST	-
8	ELECTRICAL & SPECIFIC INSTALLATIONS	-
9	ELECTRICAL WIRING	-
10	CABLE LAYING	-
11	LIGHTING, POWER POINTS	-
12	ADDITION	-
13	OMMISION	-
	Sub Total of Bills	-
	Goods and Service Taxes (8%)	-
GRAND TOTAL		-



DHADIMAGU FUTSAL GROUND UPGRADING

BILL OF QUANTITIES

Item	Description	Qty	Unit	Rate	Amount
	<u>PRELIMINARIES</u>				
	NOTES: Any discrepancies with BOQ and Drawings has to be addressed prior to bid submission. Upon awarding the contract, issues with BOQ and Drawing will be settled as per the consultant instruction in regard to BOQ, Drawing and Scope of the work.				
1	<u>FUTSAL PITCH ELEVATION GRID (5 x 5 M) OUT SURVEY</u>				
	<i>Note: All measurements of of X and Y should not exceed more than + 20mm or -20mm</i>				
	<i>Elevations (Z axis) on surface , level should not exceed +5 mm or -5 mm</i>				
	<i>After Turf completion the infill level should be smooth and even .</i>				
1.1	An out survey a grid of (5 x 5 m) after turf completion. Contractor shall provide a detail elevation profile report of finished turf infill.	1.00	Nos		
2	<u>Turf Specification (ISO Standard or equivalent)</u>				
	<i>Dtex:12000</i>				
	<i>Pile Height: 40 mm</i>				
	<i>Stitch Rate: 14 Stitches / 10cm +/- 10%</i>				
	<i>Gauge: 5/8 inch</i>				
	<i>Density: 8820 Stitches /SQM +/- 10%</i>				
	<i>Pile Weight: 1491g/SQM (±5%)</i>				
	<i>Backing: 3 Layers (composite PP+Net)</i>				
	<i>Second Backing: Latex</i>				
	<i>SBR Rubber Granules for infilling (0.8~2.5mm)</i>				
	<i>Silica Sand for Infill (0.5~1.0mm)</i>				
2.1	<u>TURF INSTALLATIONS (PITCH AREA 46 x 29 M)</u>				
	Supply and installation of infilled artificial grass with manufactures instructions using proper adhesive (Pu bi Component) , seaming tape (30cm) wide and Allow for infill (SBR) materials which are silica sand and rubber granules as described also mark the lines accordance to the game regulations.	1,334.00	M ²		
3	<u>PAVEMENT BOTH SIDE OF PITCH</u>				
	<i>(a) Rates shall include casting of all required items including form oil , timber plywood, nails and water</i>				
	<i>(c) Mix ratio for reinforced concrete shall be 1:2:3</i>				
	<i>(d) Lean concrete shall be 1:10 by volume</i>				
3.1	Fill and level the ground area to receive proper compaction strength for paving blocks. Allow for 50mm thick sand blinding layer as described.	1.00	Nos		
3.2	Pave two sides of the pitch area by concrete blocks as described in the drawing	156.50	M ²		
	BILL No: 01 - Turf Installation & Pavement				
	TOTAL OF BILL No: 01 - Carried over to summary				

Item	Description	Qty	Unit	Rate	Amount
4	<u>REINFORCEMENT CONCRETE</u>				
	<p>(a) Rates shall include for: cleaning, fabrication, placing, the provision for all necessary temporary fixings and supports including tie wire and chair supports, laps and wastage</p> <p>(b) All reinforcing bars except 6mm dia bars shall be high strength deformed bars</p> <p>(c) The exact length exclusive of laps are given. The rates shall take into account</p>				
4.1	50mm thick lean concrete to bottom of concrete base	39.00	m ²		
4.2	Foundation beams	7.79	m ³		
4.3	Column stump	1.30	m ³		
4.4	Lintel Beam	2.94	m ³		
5.0	<u>MASONRY AND PLASTERING</u>				
	<p>Note: Rates shall include for: blocks, cutting or leaving holes and openings as recesses, building in pipes, conduits, sleeves and similar as required for all trades; leaving surfaces rough or raking out joints for plastering and flashing, bedding frames</p> <p>(a) Mix ratio for Plastering & masonry shall be 1:3.</p>				
5.1	150mm thick hollow block masonry wall	117.54	m ²		
5.2	20mm thk plastering on both side of boundary Wall	235.08	m ²		
5.3	One Coat of Sealer and 2 Coats of Exterior paint, ideally NIPPON or SIGMA both side of wall	287.28	m ²		
BILL No: 02 - RC CONCRETE & MASONARY WORKS					
TOTAL OF BILL No: 02 - Carried over to summary					0.00

Item	Description	Qty	Unit	Rate	Amount
BILL No: 03					
	<u>METAL WORKS</u>				
	<p>Note: (a) Rates shall include for: all fabrication work, welding, marking, drilling for bolts including those securing timbers, steel plates, bolts, nuts and any type of washer, riveted work, counter sinking and tapping for bolts or machine screws.</p> <p>(b) Rates shall include for all painting and finishing on all Fabrication works (SIGMA Marine Grade, including Undercoat and Finishing Coat)</p> <p>(c) Rates shall include for fabrication and erection of temporary supports and fixing into position</p>				
6	<u>PVC FENCING</u>				

	<u>Note: Existing Fence Wire Mesh fixed with the boundary wall of 29m to be removed for painting and installing new wire mesh</u>				
	<i>Boundary fencing with PVC coated chain link fencing net (8 guage), with medium duty GI pipe supporting frame and concrete footings as per design drawings including earthwork etc all complete as per the directions of Engineer-in-charge. Fencing net should fix inside futsal pitch.</i>				
6.1	Removal of old Wire Mesh fixed to the boundary fence (29M)	1.00	nos		
6.2	PVC fence	526.68	m ²		
6.3	38mm GI pipe horizontal members (2mm thick)	653.00	m		
6.4	50mm GI pipe Verticle members (2.4mm thick)	210.00	m		
7	<u>ENTRANCE GATE , BENCH & GOAL POST</u>				
	<i>Fabricating Slide type Gate with medium duty GI pipes including a door with hinges fixed to the sliding gate & locking arrangement etc. Completion of the gate size as per directions of Engineer-in-charge. Supply and deliver to door step, GI bench as per drawings. Rates shall include fabrication painting and completion of all necessary works.</i>				
7.1	G1 Entrance Gate (Slide gate) with a door fixed.	1.00	nos		
7.2	Goal Post	2.00	nos		
7.3	Steel bench	3.00	nos		
	BILL No: 0 - METAL WORKS				
	TOTAL OF BILL No: 0 - Carried over to summary				

Item	Description	Qty	Unit	Rate	Amount
	BILL No:				
8	<u>ELECTRICAL & SPECIFIC INSTALLATIONS</u>				
	<i>(a) Rates shall include for: screws, nails, bolts, nuts, standard cable fixing or supporting clips, brackets, straps, rivets, plugs and all incidental accessories (b) Rates for work in trench shall include for: excavation, maintaining faces of excavations, backfilling, compaction, appropriate cable covers, warning tape and disposal of surplus spoil (c) Rates for electrical conduits, fittings, warning tape equipment and similar items shall include for: all fixings to various building surfaces (d) Light end and switch end of wiring together measured as one point (e) A point wiring for power points is measured as one point for each socket outlet; other end of wire is not included in the quantity. (f) Rates shall include for supply and complete installation (g) Single phase power supply.</i>				
	<u>ELECTRICAL BOARDS</u>				
	<i>Complete installation, including for all connections, earthing, painting, testing and similar of: Single phase main panel board with connections from the mains including meter, cut-off fuse and other accessories to be located in the panel room at ground floor to electrical engineers specification</i>				
8.1	Main distribution board (with a Timmer Switch)	1.00	nos		
9	<u>ELECTRICAL WIRING</u>				

	<i>Electrical wiring with copper conductor cable in conduits in walls and concrete as per government regulations including necessary D-boards at each level. Supply and fixing of Gi pipe single arm lighting pole with hot dip galvanized, smooth finish as described.</i>				
9.1	Wiring to Lighting	12.00	point		
9.2	Wiring to D/B	1.00	item		
10	<u>CABLE LAYING</u>				
	Supply and laying of 10 sqmm cable with GI 4.5mm thick condute and avarage depth is - 600mm to 650mm as described				
10.1	10sqmm 4 core cabc with hard condute on all light post to main distribution board	1.00	item		
	BILL No: 0 - ELECTRICITY				
	TOTAL OF BILL No: 04 - Carried over to summary				

Item	Description	Qty	Unit	Rate	Amount
BILL No: 05					
11	<u>LIGHTING, POWER POINTS</u>				
	<i>All lights shall be of 'Cree' or equivalent brand or equivalent,led tube light shall be pure white all switches, sockets etc. shall be 'Legrand' brand or equivalent</i> <u>Light Specification</u> <i>Item Type:400W LED Floodlight LED Type: Epistar/Bridgelux/Cree Power:400W Lamp Luminous Flux:7000-9000lm Lamp Luminous Efficiency: 70-90lm/W CRI: ≥75Ra Color Temperature: 6000~7000K(CW) Beam Angle: 120-140 degree IP Grade: IP65 Input Voltage: AC85-265V Frequency: 50/60HZ Lamp Body Material: Aluminum Alloy Life Time: ≥35000hours Working Temperature: -20°C~+45°C Shell Color: Grey or Black Dimension: 290*290*90mm Appliance Class: Class I Certification: CE, RoHS, FCC Warranty: 2 years</i>				
11.1	Led flood light (400watts)	12.00	nos		
11.2	Switch(manual control)	12.00	nos		
	TOTAL OF BILL				0.00

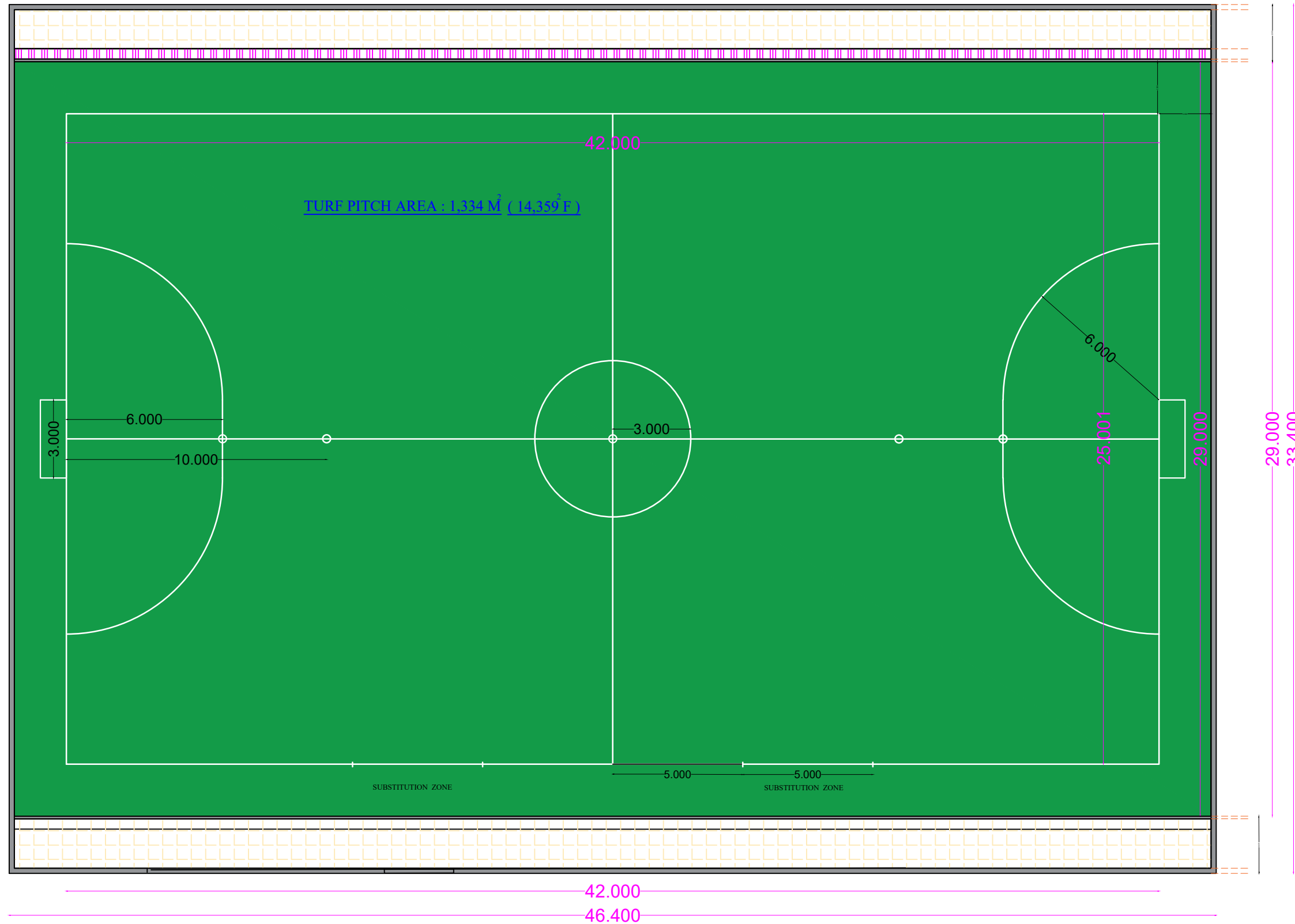

This Drawing Should be used only for the purpose mentioned on this sheet

PROJECT :
Dhadimagu Futsal Ground Turf Installation
Fuvahmulah City

CLIENT :
Ministry of Youth , Sports & Community Empowerment
Secretariat of the Fuvahmulah City Council

DRAWING TITLE :
TURF INSTALLATION

CONCEPT :
M. Youth Sports & Empowerment
Architectural Checker :

DRAWN :
Dhawan

STRUCTURAL CHECKER :

SCALE : AS GIVEN DATE : 11 JAN 2023
DRAWING No : FILE NAME : FVM-DM-FST-2024

PAGE No :1

Drawing Discipline :
Architectural and Structural - Aproval

REVISION NO:

MOBILE NO :
FILE NAME :

NOTE :

REVISION	DATE	DRAWN BY:



1. ALL STRUCTURAL DRAWINGS SHALL BE READ IN CONJUNCTION WITH ALL ARCHITECTURAL SERVICE AND DRAWINGS, SPECIFICATIONS AND WRITTEN INSTRUCTIONS IF ISSUED DURING THE COURSE OF THE CONTRACT. ALL DISCREPANCIES SHALL BE REFERRED FOR DECISION BEFORE PROCEEDING WITH THE WORK.
2. THE DRAWINGS SHALL NOT BE SCALED. ALL DIMENSIONS RELEVANT TO SETTING OUT AND OFF-SITE SHALL BE VERIFIED BY THE CONTRACTOR BEFORE CONSTRUCTION AND FABRICATION IS COMMENCED.
3. WORKMANSHIP AND MATERIALS SHALL BE IN ACCORDANCE WITH THE RELEVANT RECENT BS CODES OR OTHER ACCEPTABLE STANDARDS.
4. BASED ON THE DRAWINGS AND SPECIFICATIONS THE CONTRACTOR SHALL PRODUCE STRUCTURAL SHOP DRAWINGS FOR APPROVAL IF REQUESTED.
5. ALL DIMENSIONS TO STRUCTURAL DRAWINGS ARE IN METERS UNLESS STATED OTHERWISE. ALL LEVELS ARE EXPRESSED IN MILLI METERS.

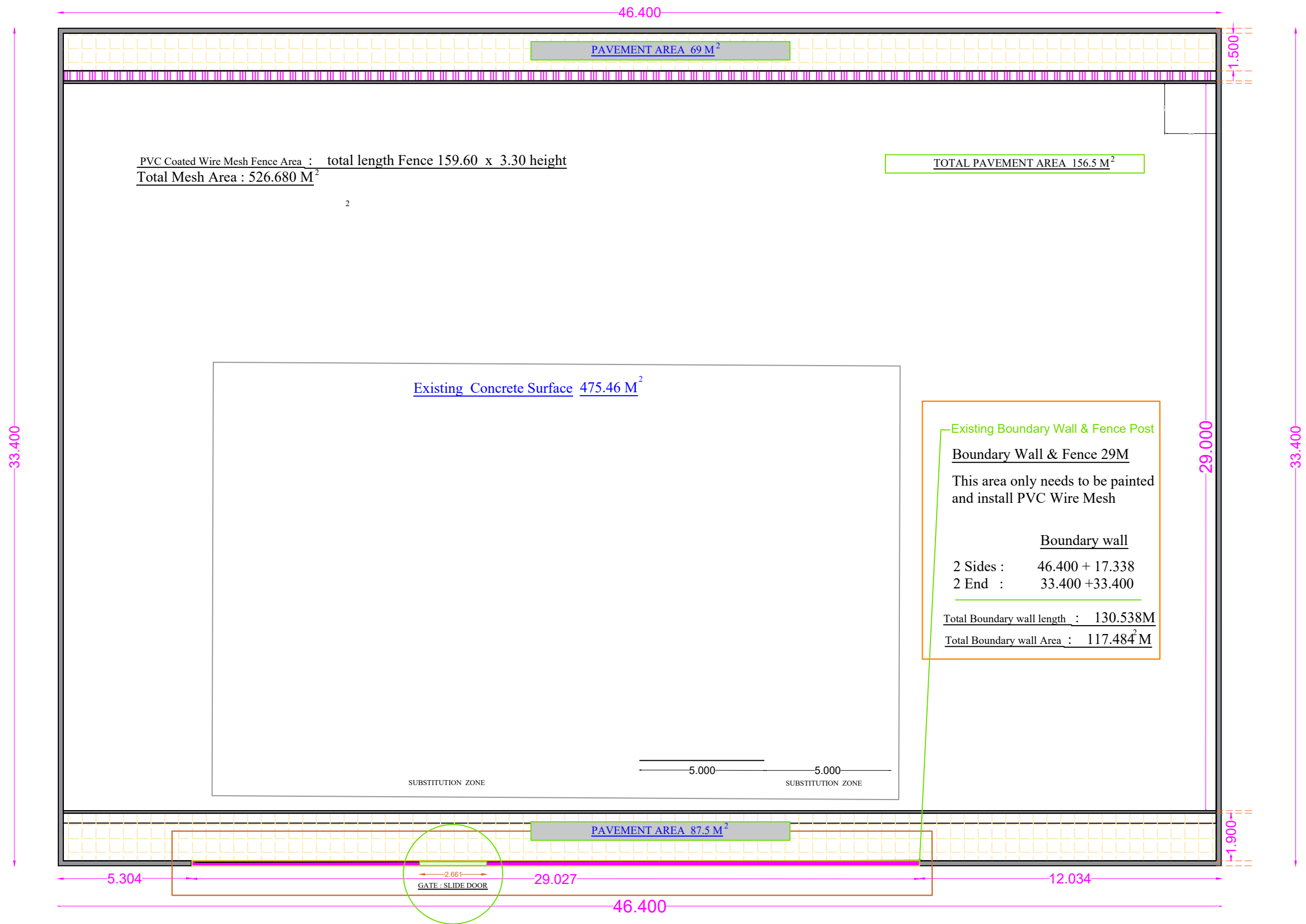

This Drawing Should be used only for the purpose mentioned on this sheet

PROJECT :
Dhadimagu Futsal Ground Boundary & Fencing
Fuvahmulah City

CLIENT :
Ministry of Youth , Sports & Community Empowerment
Secretariat of the Fuvahmulah City Council

DRAWING TITLE :
TURF INSTALLATION

CONCEPT :
M. Youth Sports & Empowerment

DRAWN :
Dhassan

Architectural Checker :

STRUCTURAL CHECKER :

SCALE : AS GIVEN DATE : 11 JAN 2023

DRAWING No : FILE NAME : FVM-DM-FST-2024

PAGE No :2

Drawing Discipline :
Architectural and Structural - Aproval

REVISION NO:

MOBILE NO : _____

FILE NAME : _____

NOTE : _____

REVISION	DATE	DRAWN BY:



1. ALL STRUCTURAL DRAWINGS SHALL BE READ IN CONJUNCTION WITH ALL ARCHITECTURAL SERVICE AND DRAWINGS, SPECIFICATIONS AND WRITTEN INSTRUCTIONS IF ISSUED DURING THE COURSE OF THE CONTRACT. ALL DISCREPANCIES SHALL BE REFERRED FOR DECISION BEFORE PROCEEDING WITH THE WORK.
2. THE DRAWINGS SHALL NOT BE SCALED. ALL DIMENSIONS RELEVANT TO SETTING OUT AND OFF-SITE SHALL BE VERIFIED BY THE CONTRACTOR BEFORE CONSTRUCTION AND FABRICATION IS COMMENCED.
3. WORKMANSHIP AND MATERIALS SHALL BE IN ACCORDANCE WITH THE RELEVANT RECENT BS CODES OR OTHER ACCEPTABLE STANDARDS.
4. BASED ON THE DRAWINGS AND SPECIFICATIONS THE CONTRACTOR SHALL PRODUCE STRUCTURAL SHOP DRAWINGS FOR APPROVAL IF REQUESTED.
5. ALL DIMENSIONS TO STRUCTURAL DRAWINGS ARE IN METERS UNLESS STATED OTHERWISE. ALL LEVELS ARE EXPRESSED IN MILLI METERS.

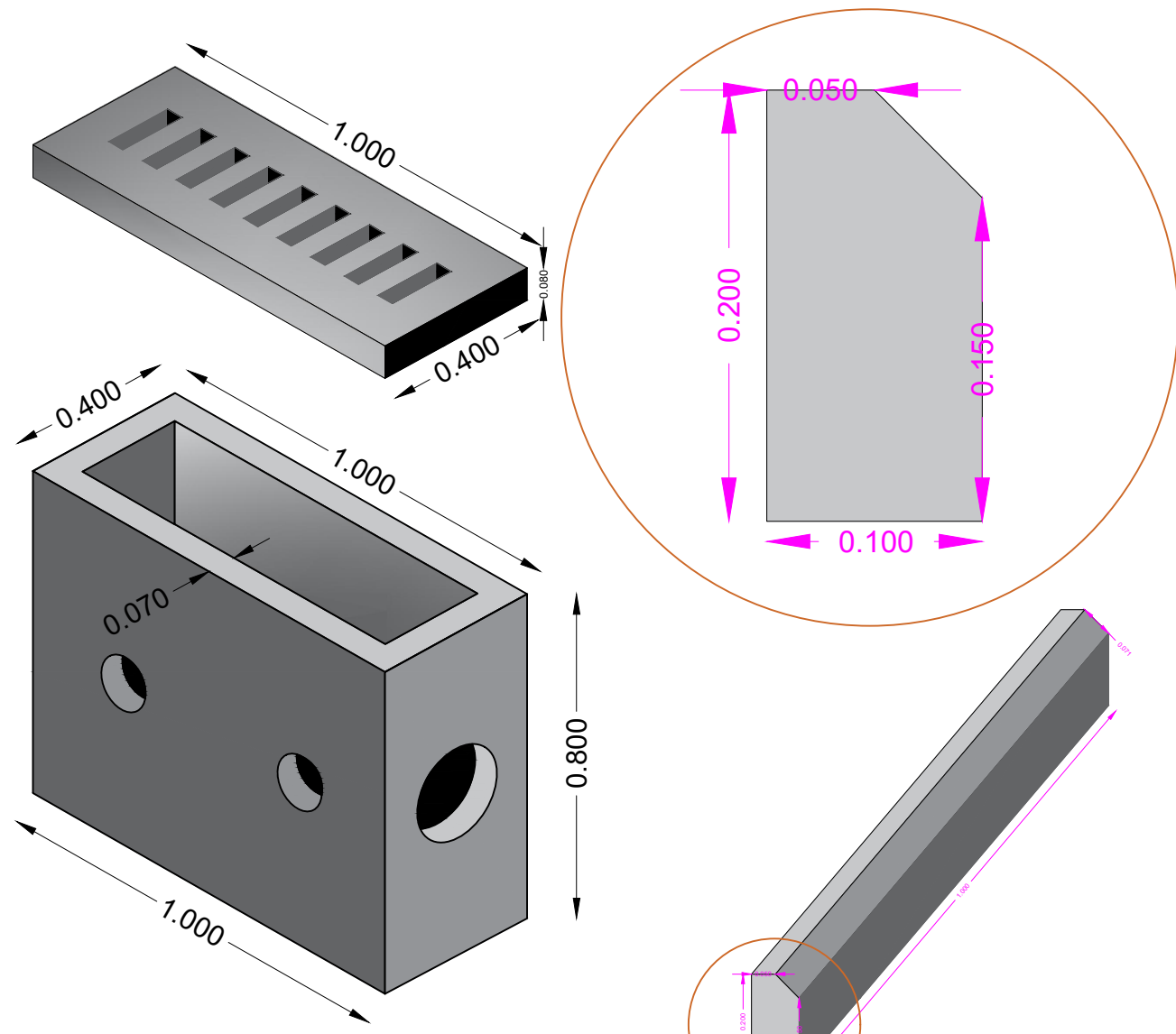

Settlement Tank & Drain Cover Detail

Tank Size : 1000 x 400 x 800 mm thickness 70mm

RC GRATING GUTTER COVER (Cement, River sand and Aggregate)

Drain Cover Size : 1000 x 400 mm thickness 80mm

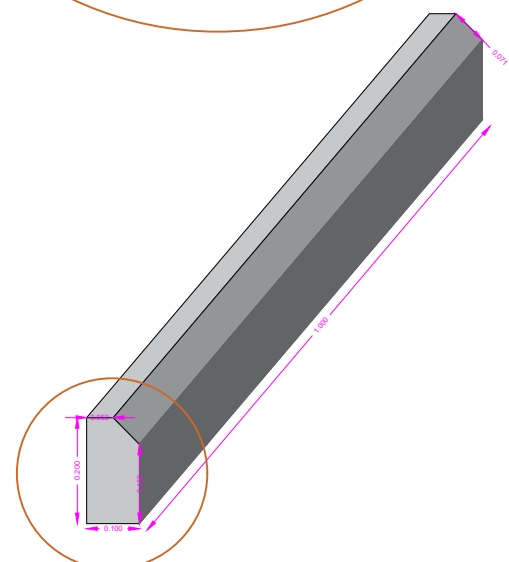

CURB STONE DETAIL

Curb Stone : 1000 x 200 x 100 mm
Concrete Curb Stone (Cement, River sand and Aggregate)

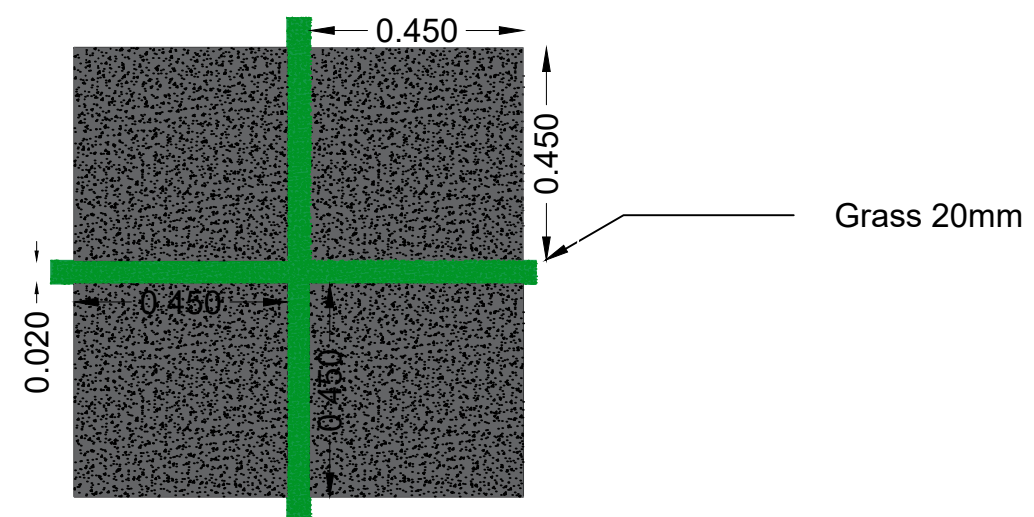

PAVE BLOCK DETAIL

Pave Blocks : 450 x 450 x 75 mm
Concrete (Cement, River sand and Aggregate)
50mm Gap for Drain & Natural Grass

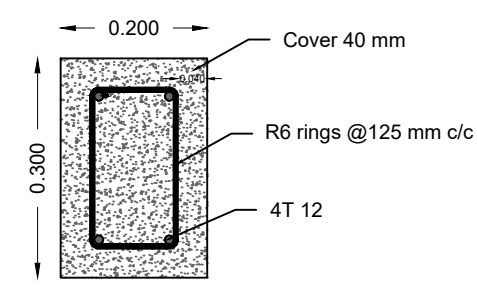

FOUNDATION BEAM DETAIL

Foundation Beam : 300 x 200mm x length
R.Concrete (Cement, River sand and Aggregate)

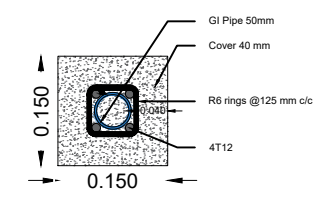

COLUMN DETAIL

Foundation Beam : 150 x 150 mm x length
R.Concrete (Cement, River sand and Aggregate)

This Drawing Should be used only for the purpose mentioned on this sheet

PROJECT :
Dhadimagu Futsal Ground
Fuvahmulah City

CLIENT :
Ministry of Youth, Sports & Community Empowerment
Secretariat of the Fuvahmulah City Council

DRAWING TITLE :
Settlement tank, cover, curb stone, pave block,
Foundation Beam & Column Detail

CONCEPT :
M. Youth Sports & Empowerment

DRAWN :
Dhassan

Architectural Checker :

STRUCTURAL CHECKER :

SCALE : AS GIVEN DATE : 11 Jan 2024
DRAWING No : FILE NAME : FVM-DM-FST-2024

PAGE No : 3

Drawing Discipline :
Architectural and Structural - Aproval

REVISION NO:

REVISION : DATE : DRAWN BY :

REVISION	DATE	DRAWN BY



1. ALL STRUCTURAL DRAWINGS SHALL BE READ IN CONJUNCTION WITH ALL ARCHITECTURAL SERVICE AND DRAWINGS, SPECIFICATIONS AND WRITTEN INSTRUCTIONS IF ISSUED DURING THE COURSE OF THE CONTRACT. ALL DISCREPANCIES SHALL BE REFERRED FOR DECISION BEFORE PROCEEDING WITH THE WORK.
2. THE DRAWINGS SHALL NOT BE SCALED. ALL DIMENSIONS RELEVANT TO SETTING OUT AND OFF-SITE SHALL BE VERIFIED BY THE CONTRACTOR BEFORE CONSTRUCTION AND FABRICATION IS COMMENCED.
3. WORKMANSHIP AND MATERIALS SHALL BE IN ACCORDANCE WITH THE RELEVANT RECENT BS CODES OR OTHER ACCEPTABLE STANDARDS.
4. BASED ON THE DRAWINGS AND SPECIFICATIONS THE CONTRACTOR SHALL PRODUCE STRUCTURAL SHOP DRAWINGS FOR APPROVAL IF REQUESTED.
5. ALL DIMENSIONS TO STRUCTURAL DRAWINGS ARE IN METERS UNLESS STATED OTHERWISE. ALL LEVELS ARE EXPRESSED IN MILLI METERS.

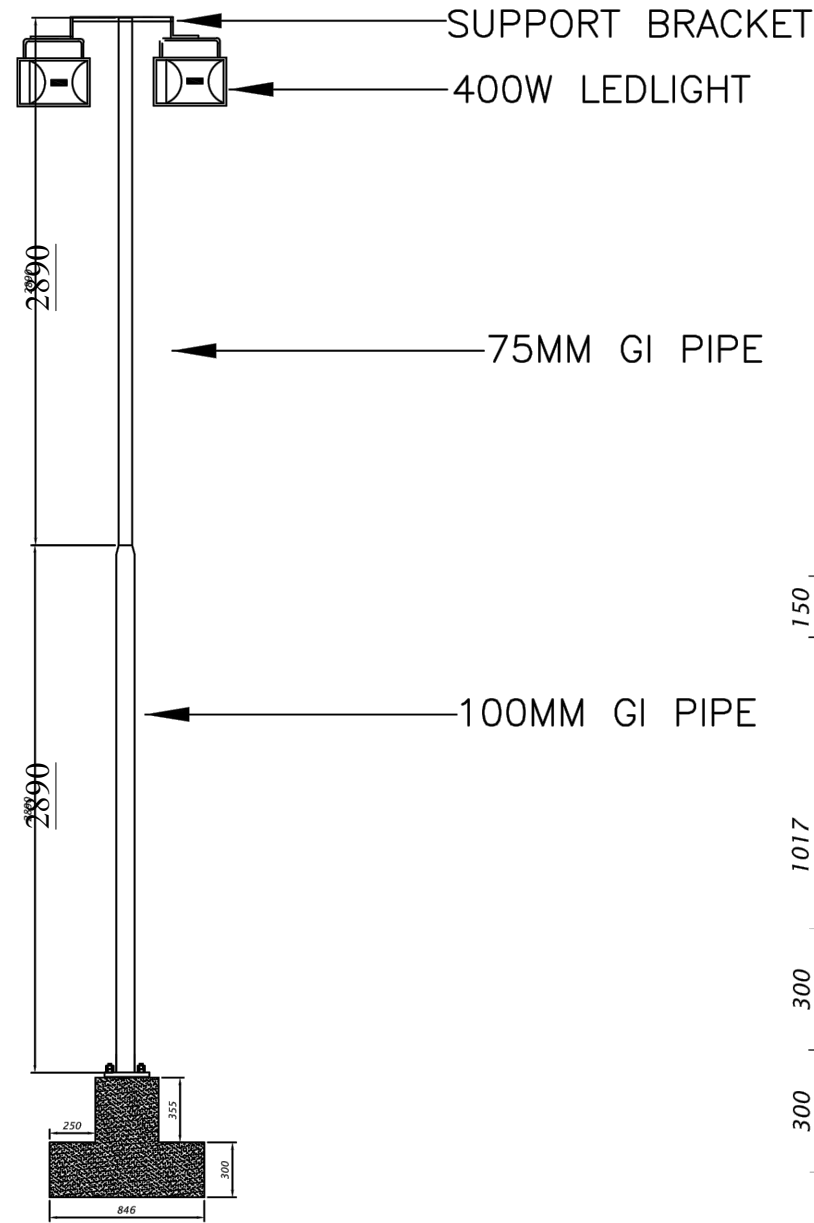

DETAL-LIGHT POST
Scale - 1:30

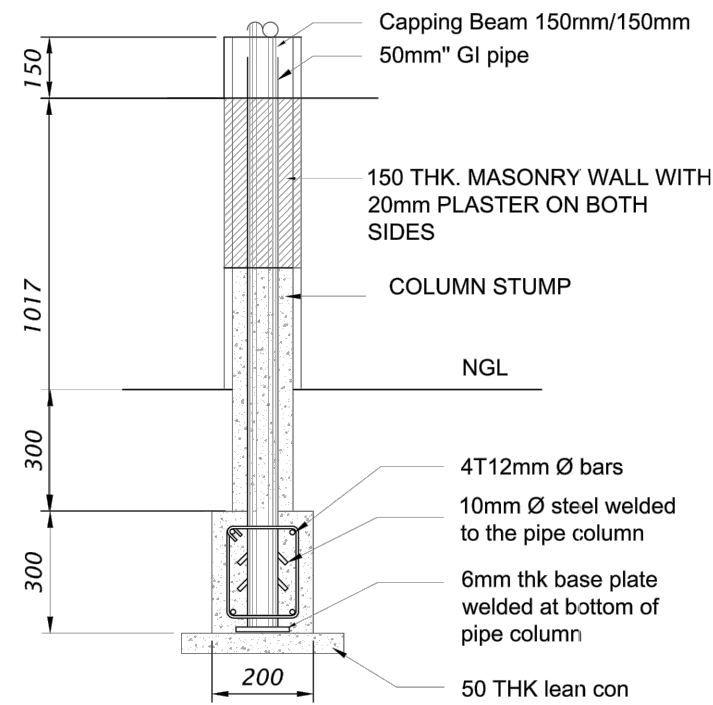

DETAL- COLUMN STUMP
Scale - 1:20

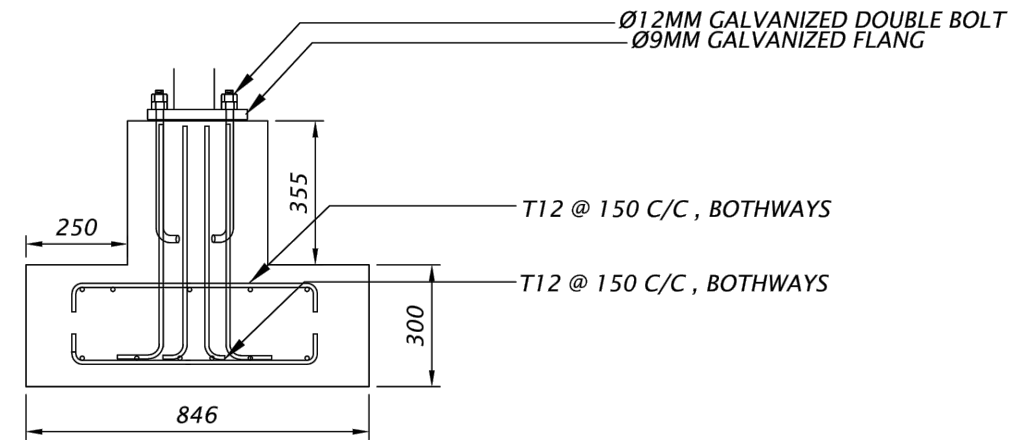

DETAIL - LIGHT POST

SCALE 1:15

This Drawing Should be used only for the purpose mentioned on this sheet

PROJECT :
DHDIMAGU Futsal Ground Project
Fuvahmulah City

CLIENT :
Ministry of Youth , Sports & Community Empowerment
Secretariat of the Fuvahmulah City Council

DRAWING TITLE :
Column Stump & Light Post Footing Detail

CONCEPT :
M. Youth Sports & Empowerment

DRAWN :
Ruslan

Architectural Checker :

STRUCTURAL CHECKER :

SCALE : AS GIVEN DATE : 11 Jun 2023

DRAWING No : FILE NAME : FVM-DM-FST-2024

PAGE No : 4

Drawing Discipline :
Architectural and Structural - Approval

REVISION NO.:

MOBILE NO.:

FILE NAME:

NOTE:

REVISION	DATE	DRAWN BY



1. ALL STRUCTURAL DRAWINGS SHALL BE READ IN CONJUNCTION WITH ALL ARCHITECTURAL SERVICE AND DRAWINGS, SPECIFICATIONS AND WRITTEN INSTRUCTIONS IF ISSUED DURING THE COURSE OF THE CONTRACT. ALL DISCREPANCIES SHALL BE REFERRED FOR DECISION BEFORE PROCEEDING WITH THE WORK.
2. THE DRAWINGS SHALL NOT BE SCALED. ALL DIMENSIONS RELEVANT TO SETTING OUT AND OFF-SITE SHALL BE VERIFIED BY THE CONTRACTOR BEFORE CONSTRUCTION AND FABRICATION IS COMMENCED.
3. WORKMANSHIP AND MATERIALS SHALL BE IN ACCORDANCE WITH THE RELEVANT RECENT BS CODES OR OTHER ACCEPTABLE STANDARDS.
4. BASED ON THE DRAWINGS AND SPECIFICATIONS THE CONTRACTOR SHALL PRODUCE STRUCTURAL SHOP DRAWINGS FOR APPROVAL IF REQUESTED.
5. ALL DIMENSIONS TO STRUCTURAL DRAWINGS ARE IN METERS UNLESS STATED OTHERWISE. ALL LEVELS ARE EXPRESSED IN MILLI METERS.

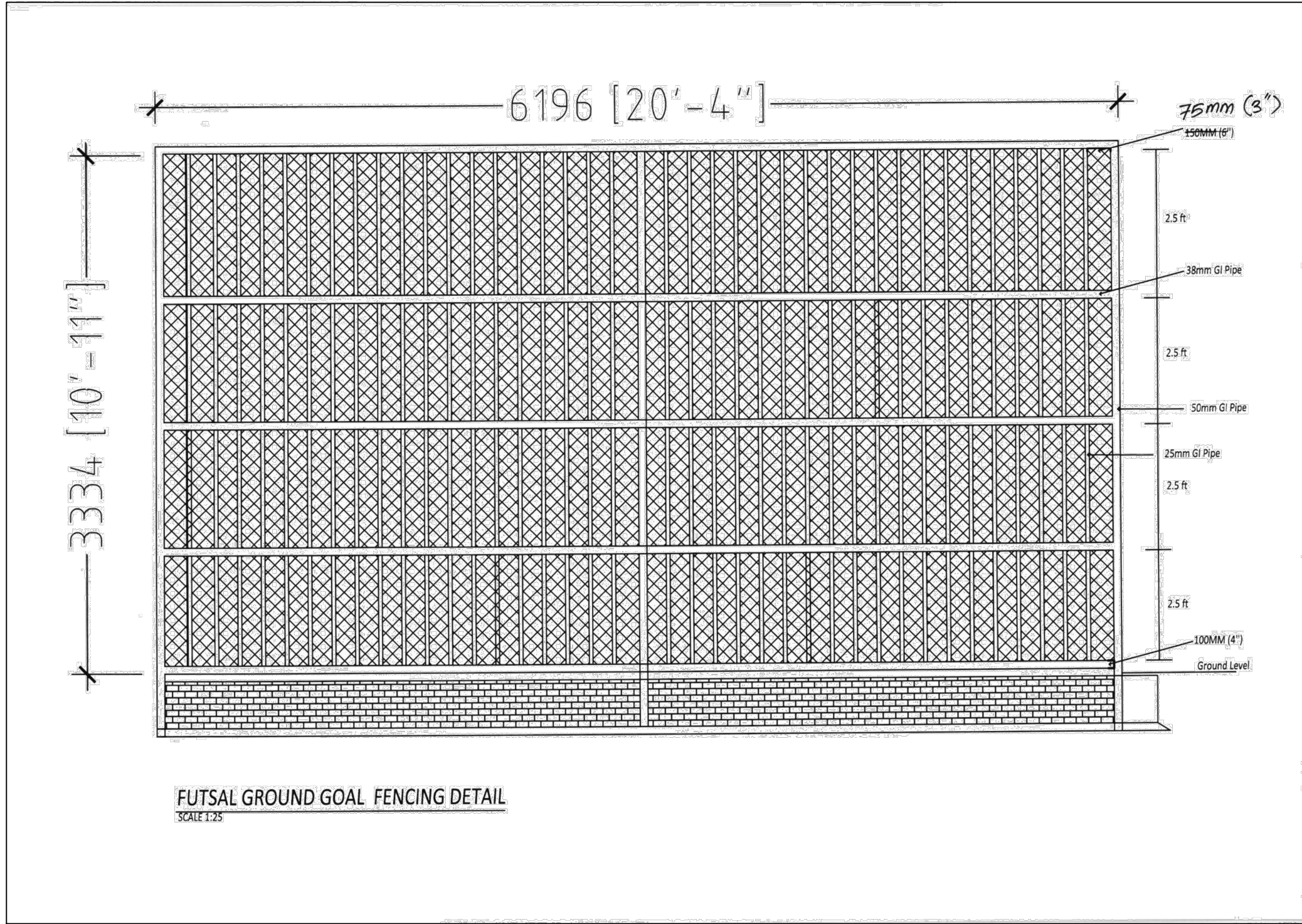

This Drawing Should be used only for the purpose mentioned on this sheet

PROJECT :
Dhadimagu Futsal Ground Project
Fuvahmulah City

CLIENT :
Ministry of Youth , Sports & Community Empowerment
Secretariat of the Fuvahmulah City Council

DRAWING TITLE :
Futsal Ground Fencing Detail

CONCEPT :
M. Youth Sports & Empowerment

DRAWN :
Dhassan

Architectural Checker :

STRUCTURAL CHECKER :

SCALE : AS GIVEN DATE : 11 Jun 2024

DRAWING No : FILE NAME : FVM-MD-FST-2024

PAGE No : 5

Drawing Discipline :
Architectural and Structural - Aproval

REVISION NO:

MOBILE NO: _____

FILE NAME: _____

NOTE: _____

REVISION	DATE	DRAWN BY



1. ALL STRUCTURAL DRAWINGS SHALL BE READ IN CONJUNCTION WITH ALL ARCHITECTURAL SERVICE AND DRAWINGS, SPECIFICATIONS AND WRITTEN INSTRUCTIONS IF ISSUED DURING THE COURSE OF THE CONTRACT. ALL DISCREPANCIES SHALL BE REFERRED FOR DECISION BEFORE PROCEEDING WITH THE WORK.
2. THE DRAWINGS SHALL NOT BE SCALED. ALL DIMENSIONS RELEVANT TO SETTING OUT AND OFF-SITE SHALL BE VERIFIED BY THE CONTRACTOR BEFORE CONSTRUCTION AND FABRICATION IS COMMENCED.
3. WORKMANSHIP AND MATERIALS SHALL BE IN ACCORDANCE WITH THE RELEVANT RECENT BS CODES OR OTHER ACCEPTABLE STANDARDS.
4. BASED ON THE DRAWINGS AND SPECIFICATIONS THE CONTRACTOR SHALL PRODUCE STRUCTURAL SHOP DRAWINGS FOR APPROVAL IF REQUESTED.
5. ALL DIMENSIONS TO STRUCTURAL DRAWINGS ARE IN METERS UNLESS STATED OTHERWISE. ALL LEVELS ARE EXPRESSED IN MILLI METERS.

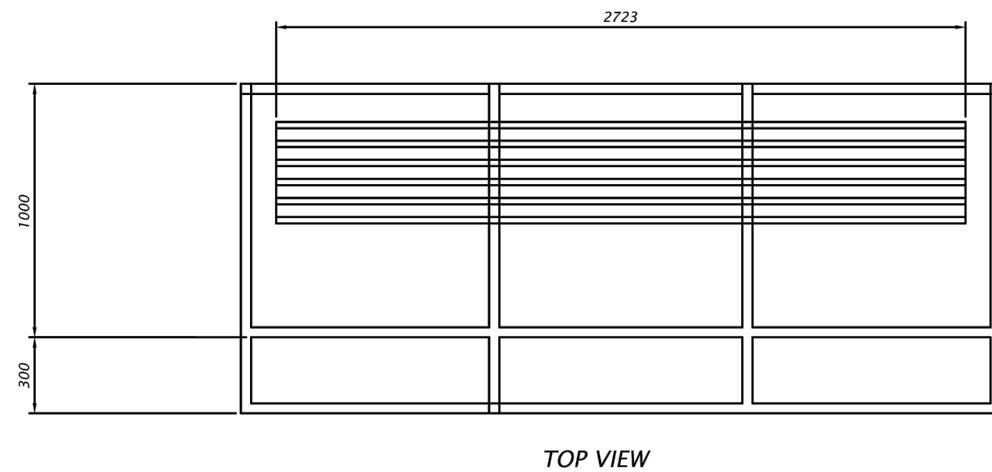
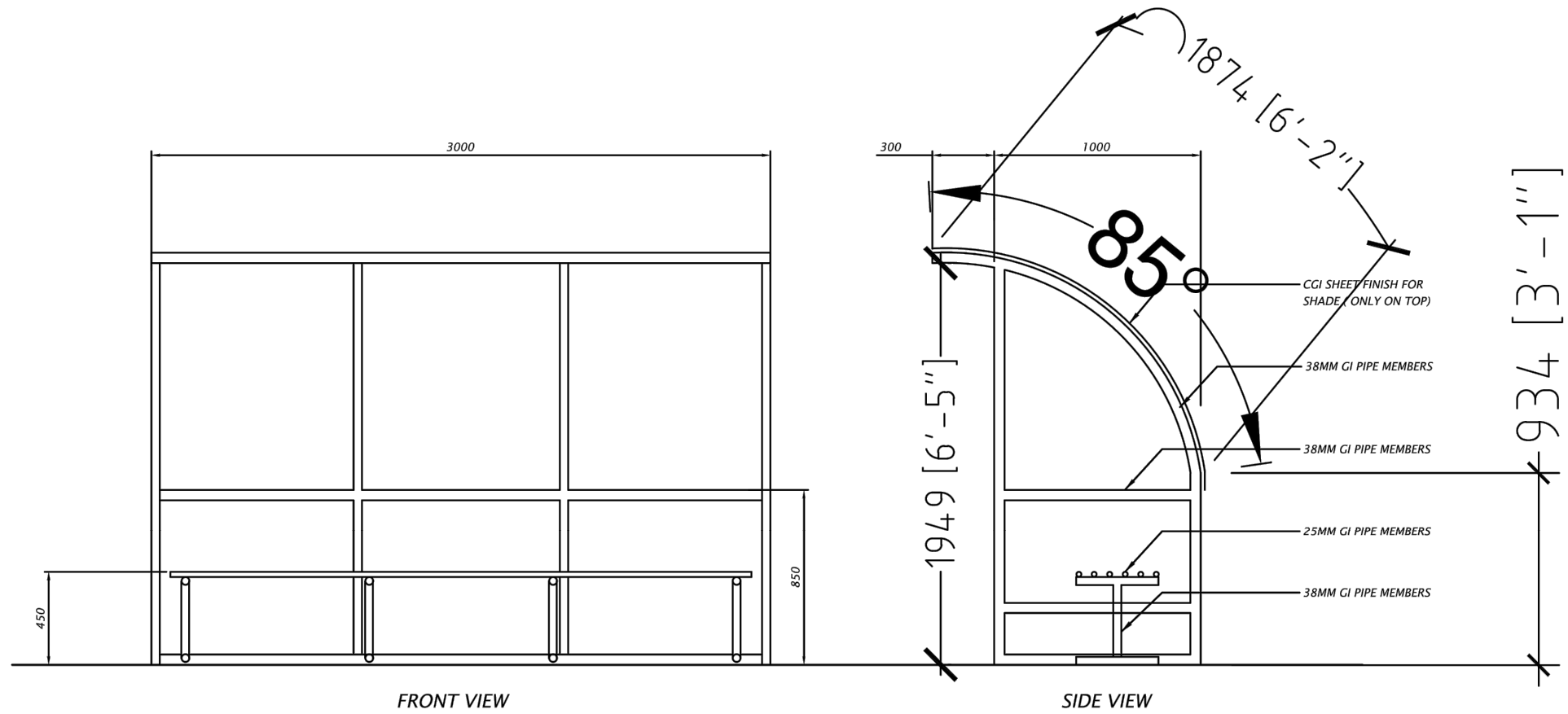

DETAIL-GI BENCH
Scale - 1:30

This Drawing Should be used only for the purpose mentioned on this sheet

PROJECT :
Dhadimagu Futsal Ground Project
Fuvahmulah City

CLIENT :
Ministry of Youth , Sports & Community Empowerment
Secretariat of the Fuvahmulah City Council

DRAWING TITLE :
Futsal Ground Bench Detail

CONCEPT :
M. Youth Sports & Empowerment

DRAWN :
Dhassan

Architectural Checker :

STRUCTURAL CHECKER :

SCALE : AS GIVEN DATE : 11 Jun 2024

DRAWING No : FILE NAME : FVM-DM-FST-2024

PAGE No : 6

Drawing Discipline :
Architectural and Structural - Approval

REVISION NO:

REVISION DATE DRAWN BY:

MOBILE NO :
FILE NAME :
NOTE :



1. ALL STRUCTURAL DRAWINGS SHALL BE READ IN CONJUNCTION WITH ALL ARCHITECTURAL SERVICE AND DRAWINGS, SPECIFICATIONS AND WRITTEN INSTRUCTIONS IF ISSUED DURING THE COURSE OF THE CONTRACT. ALL DISCREPANCIES SHALL BE REFERRED FOR DECISION BEFORE PROCEEDING WITH THE WORK.
2. THE DRAWINGS SHALL NOT BE SCALED. ALL DIMENSIONS RELEVANT TO SETTING OUT AND OFF-SITE SHALL BE VERIFIED BY THE CONTRACTOR BEFORE CONSTRUCTION AND FABRICATION IS COMMENCED.
3. WORKMANSHIP AND MATERIALS SHALL BE IN ACCORDANCE WITH THE RELEVANT RECENT BS CODES OR OTHER ACCEPTABLE STANDARDS.
4. BASED ON THE DRAWINGS AND SPECIFICATIONS THE CONTRACTOR SHALL PRODUCE STRUCTURAL SHOP DRAWINGS FOR APPROVAL IF REQUESTED.
5. ALL DIMENSIONS TO STRUCTURAL DRAWINGS ARE IN METERS UNLESS STATED OTHERWISE. ALL LEVELS ARE EXPRESSED IN MILLI METERS.

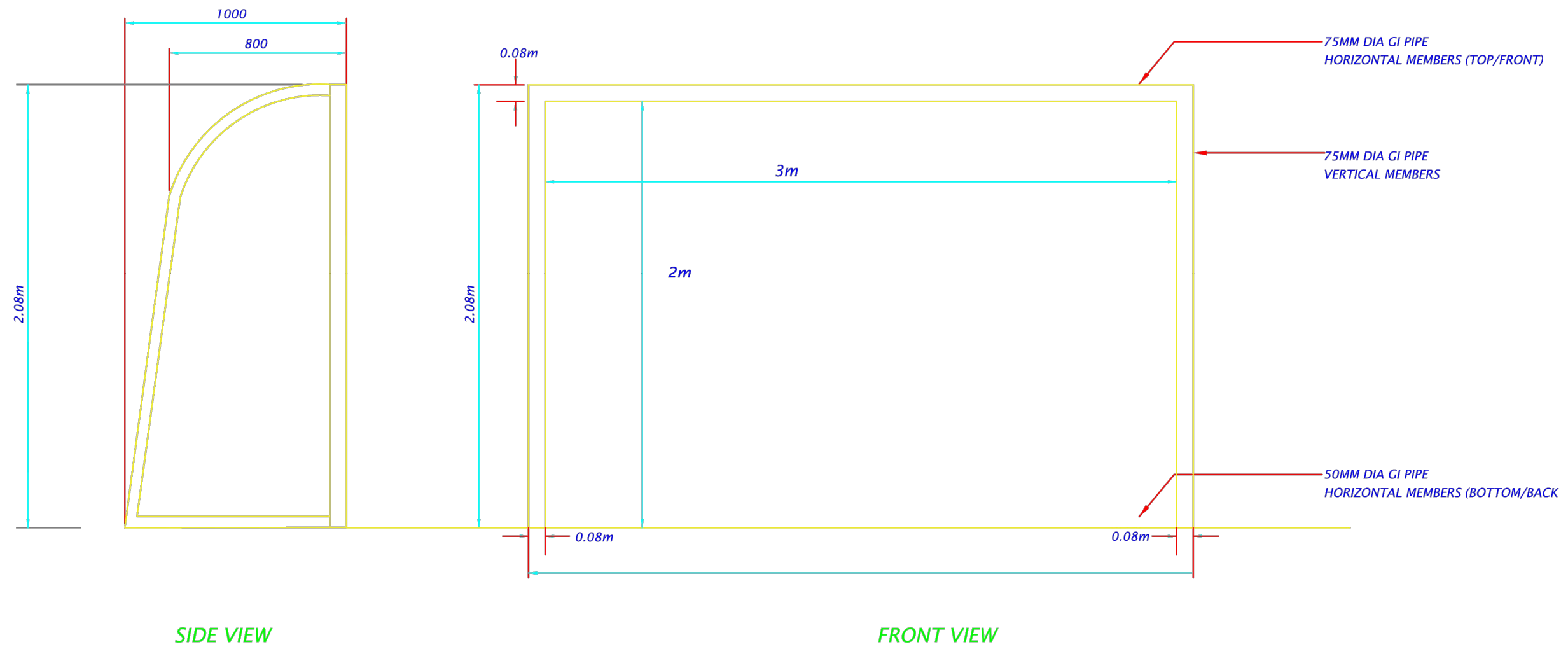

This Drawing Should be used only for the purpose mentioned on this sheet

PROJECT :
Maadhadu Futsal Ground Project
Fuvahmulah City

CLIENT :
Ministry of Youth , Sports & Community Empowerment
Secretariat of the Fuvahmulah City Council

DRAWING TITLE :
Futsal Ground Goal Detail

CONCEPT :
M. Youth Sports & Empowerment

DRAWN :
Ruslan

Architectural Checker :

STRUCTURAL CHECKER :

SCALE : AS GIVEN DATE : 11 Jan 2024

DRAWING No : FILE NAME : FVM-DM-FST-2024

PAGE No : 7

Drawing Discipline :
Architectural and Structural - Approval

REVISION NO:

MOBILE NO : _____

FILE NAME : _____

NOTE : _____

REVISION	DATE	DRAWN BY



- ALL STRUCTURAL DRAWINGS SHALL BE READ IN CONJUNCTION WITH ALL ARCHITECTURAL SERVICE AND DRAWINGS, SPECIFICATIONS AND WRITTEN INSTRUCTIONS IF ISSUED DURING THE COURSE OF THE CONTRACT. ALL DISCREPANCIES SHALL BE REFERRED FOR DECISION BEFORE PROCEEDING WITH THE WORK.
- THE DRAWINGS SHALL NOT BE SCALED. ALL DIMENSIONS RELEVANT TO SETTING OUT AND OFF-SITE SHALL BE VERIFIED BY THE CONTRACTOR BEFORE CONSTRUCTION AND FABRICATION IS COMMENCED.
- WORKMANSHIP AND MATERIALS SHALL BE IN ACCORDANCE WITH THE RELEVANT RECENT BS CODES OR OTHER ACCEPTABLE STANDARDS.
- BASED ON THE DRAWINGS AND SPECIFICATIONS THE CONTRACTOR SHALL PRODUCE STRUCTURAL SHOP DRAWINGS FOR APPROVAL IF REQUESTED.
- ALL DIMENSIONS TO STRUCTURAL DRAWINGS ARE IN METERS UNLESS STATED OTHERWISE. ALL LEVELS ARE EXPRESSED IN MILLI METERS.