

FSM EASYFILL 2
Renovation Work

MAIN SUMMARY OF BILLS OF QUANTITIES

SL.NO	BILL NAME	AMOUNT (MRF)
1	PRELIMINARIES	
2	WINDOW CURTAIN (Roller curtain)	
3	TILING & FLOORING	
4	SHED AREA GROUND LEVELING AND PAVING	
5	PAINTING	
6	SANITARY FIXTURES	
7	DOORS	
8	CUPBOARD SET	
GRAND TOTAL		

SL.NO	DESCRIPTION	QTY	UNIT	LABOUR RATE	MATERIAL RATE	TOTAL AMOUNT
1.1	<p>Bill No: 01 PRELIMINARIES Clearing the floor</p> <p>General a) Rate shall include for removing and for disposing everything. b) After removing the Tiles and partitions, shall repair all the screw holes and repair any cracks found.</p> <p>1) Removing the existing curtains at office area 2) Removing the existing tiles in office area 3) Removing the existing pantry sink cabinet</p>	5.0 22.60 1.0	nos m ² nos			
TOTAL OF BILL NO. 01 (PRELIMINARIES) <i>(CARRIED OVER TO THE GENERAL SUMMARY)</i>						
2.1	<p>Bill No: 02 WINDOW CURTAIN (Roller curtain)</p> <p>General a) Rates shall include for: screw and wall plugs. b) Contractor need to approve the blinds and take measurements before fixing them.</p>					
2.1.1	<p>Window Units</p> <p>1) Window W1 2880mm x 2090mm (HxL) 2) Window W2 2880mm x 2100mm (HxL) 3) Window W3 2880mm x 1900mm (HxL) 4) Window W4 2880mm x 1023mm (HxL) 5) Window W5 760mm x 944mm (HxL)</p>	1.0 1.0 1.0 1.0 1.0	nos nos nos nos nos			
TOTAL OF BILL NO. 02 (WINDOW CURTAIN (Roller curtain)) <i>(CARRIED OVER TO THE GENERAL SUMMARY)</i>						
3.1	<p>Bill No: 03 TILING & FLOORING</p> <p>General a) Rates shall include for: the provision, erection and removal of scaffolding, preparation, rubbing down between coats and similar work, the protection and / or making floors, fittings and similar work, b) All tiles and shall be approved by client c) All tiles shall be used to fix with tile adhesive cement.</p>					
3.2	<p>Office area floor tiling</p> <p>1) Vinyl PVC flooring on office area</p>	26.64	m ²			
3.3	<p>Toilet wall tiling</p> <p>1) 300 x 600mm ceramic wall tiling on toilet walls (Height 1910mm)</p>	8.50	m ²			
3.4	<p>Toilet floor tiling</p> <p>1) 300 x 300mm ceramic floor tiling</p>	2.30	m ²			
3.5	<p>Pantry cupboard area</p> <p>1) 300 x 600mm wall tiling on pantry cupboard area</p>	1.18	m ²			
TOTAL OF BILL NO. 03 (TILING) <i>(CARRIED OVER TO THE GENERAL SUMMARY)</i>						

SL.NO	DESCRIPTION	QTY	UNIT	LABOUR RATE	MATERIAL RATE	TOTAL AMOUNT
4.1	<p>Bill No: 04 <u>SHED AREA GROUND LEVELING AND PAVING</u> General a) Rates shall include removing the existing Interlocking Zigzag Blocks, and if a block get damage in the removing process need to replaced with a new one. b) Rates shall include sand, leveling and paving works.</p>					
4.2	<p>Leveling and paving 1) Leveling and paving the shed area</p>	244.27	m ²			
TOTAL OF BILL NO. 04 (SHED AREA GROUND LEVELING AND PAVING) <i>(CARRIED OVER TO THE GENERAL SUMMARY)</i>						
5.1	<p>Bill No: 05 <u>PAINTING</u> General a) Rates shall include for: the provision, erection and removal of scaffolding, preparation, rubbing down between coats and similar work, the protection and / or making floors, fittings and similar work, removing and replacing door and window furniture b) All painting work shall be carried in accordance with the specifications. c)Interior wall paint shall be Nippon Paint Vinilex 5000- White 5048. d)Exterior walls paint shall be Nippon weatherbond white.</p>					
5.2	<p>Walls 1) Interior walls 2) Exterior walls</p>	141.12 139.97	m ² m ²			
TOTAL OF BILL NO. 05 (PAINTING) <i>(CARRIED OVER TO THE GENERAL SUMMARY)</i>						
6.1	<p>Bill No: 06 <u>SANITARY FIXTURES</u> 1) General a) All sanitary fixtures shall be approved by client.</p>					
6.3	<p>Sanitary fixtures 1) Water closet 2) Wash basin 3) Washbasin tap 4) Muslim shower 5) Floor drain 6) Wall Mirror</p>	1.0 1.0 1.0 1.0 1.0 1.0	nos nos nos nos nos nos			
TOTAL OF BILL NO. 06 (SANITARY FIXTURES) <i>(CARRIED OVER TO THE GENERAL SUMMARY)</i>						

SL.NO	DESCRIPTION	QTY	UNIT	LABOUR RATE	MATERIAL RATE	TOTAL AMOUNT
7.1	<p><u>Bill No: 07</u> <u>DOORS</u> <u>General</u> a) Rates shall include for: locks, latches, closers, push plates, pull handles, bolts, kick plates, hinges and all door & window hardware. b) All Aluminium Door shall be black powder coated aluminium c) Black aluminium claddings shall be used for all doors. d) Check the measurements on site before fabrication e) Befor installing the new doors and windows contractor shall remove the existing wooden doors</p>					
7.2	<p><u>Door</u> 1) Door D1, 2028mm x 630mm</p>	1.0	nos			
TOTAL OF BILL NO. 07 (DOORS) <i>(CARRIED OVER TO THE GENERAL SUMMARY)</i>						
8.1	<p><u>Bill No: 08</u> <u>CUPBOARD SET</u> <u>General</u> 1) a) Check the drawings for the details. b) All measurements need to be checked before fabrication.</p>					
8.2	<p><u>Fabrication and installing cupboard set</u> 1) Pantry cupboard set</p>	1.0	nos			
TOTAL OF BILL NO. 08 (CUPBOARD SET) <i>(CARRIED OVER TO THE GENERAL SUMMARY)</i>						

Project Title:

EASYFILL 2 PANTRY CUPBOARD SET

Design Approval:

Recom. Approval:

Approved:

Sheet Contents:

Revision Notes:

Location:

Island

Designed by:

Ahmed Nisham Hassan

Drawn by:

Ahmed Nisham Hassan

Project Code:

Date: 19/09/2023

Sheet No.: 1

The contractors must check all dimensions on site prior to the commencement of any work.



FSM

Fuel Supplies Maldives Pvt Ltd
FSM Building, 4th Floor, Block - A, 20/02/23,
Boduthakuru, Maanu Magu, Male, Maldives



The drawing, concept and design, contained are the property of Fuel Supplies Maldives Pvt Ltd. Use of any kind or copy of whole or part of this drawing, concept or design or use on other projects or sites other than that specified on this drawing is strictly prohibited.

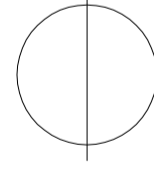
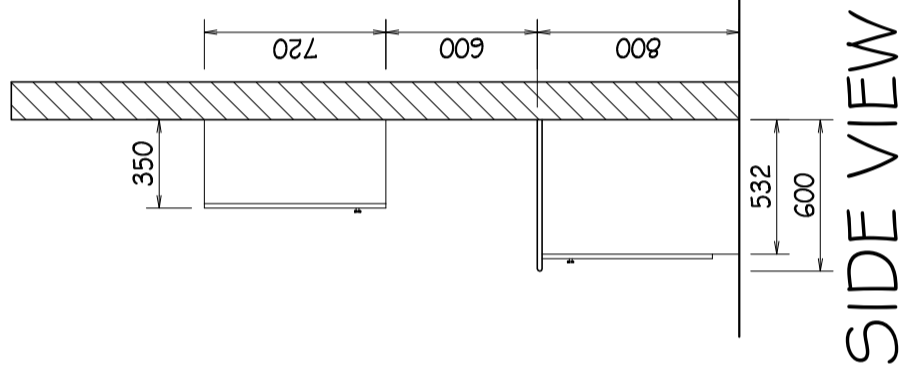
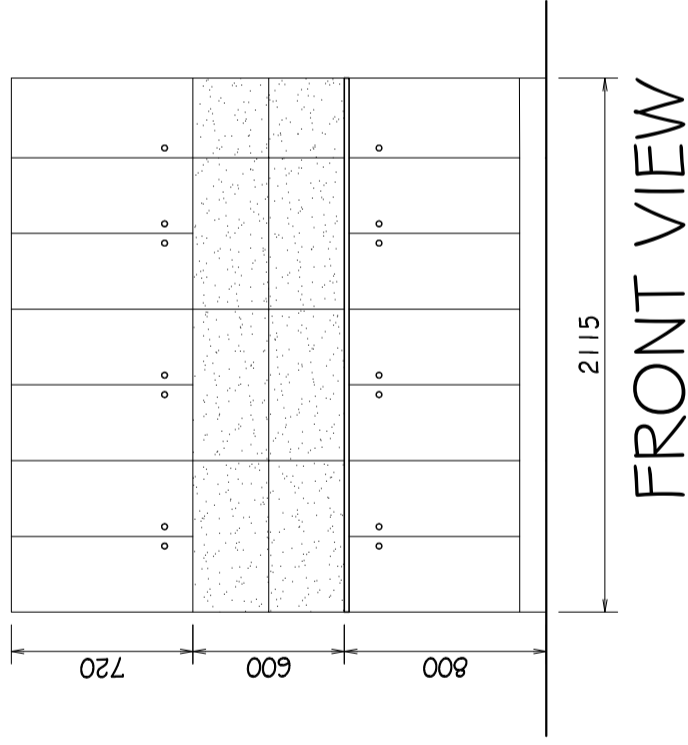
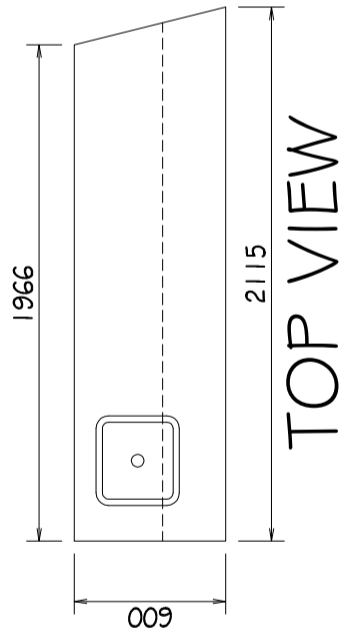

PANTRY CUPBOARD DETAILS

SCALE:

1:50M.