

OUTDOOR VOLLEY COURT

ARCHITECTURAL DRAWINGS

Isle Maldives
Lot11017, Shaayan
Lansimoo Magu,
Hulhumale'

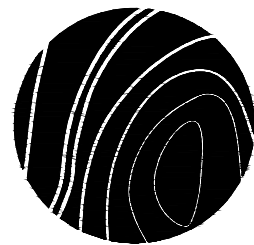

Phn : +960 7452006
Email: info@isle.mv

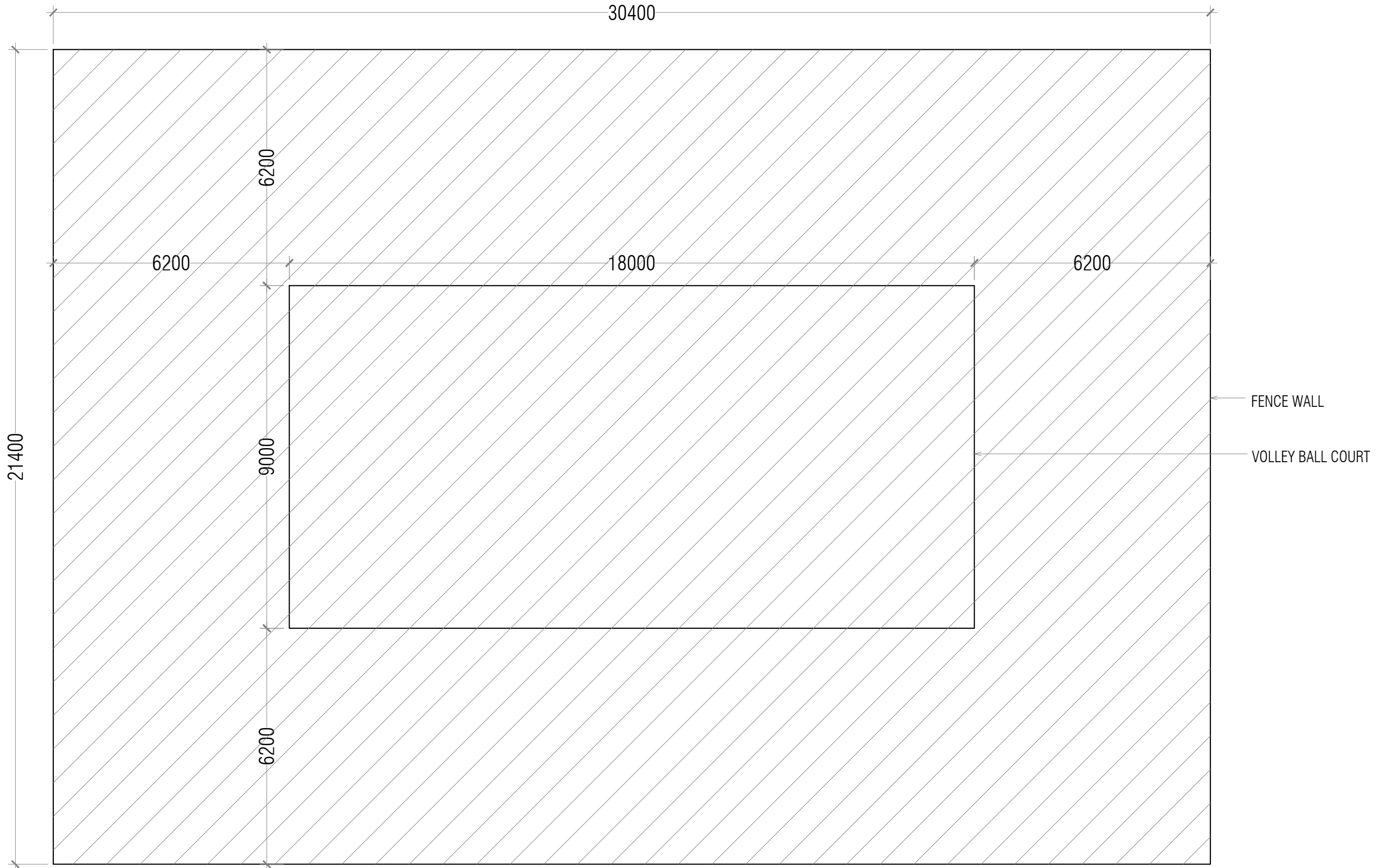

SITE PLAN

SCALE 1:100

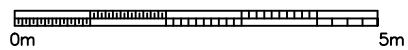

PLOT AREA:
 650.56 SQM
 7002.57 SQFT

Notes :

Revision/ Issued :	Date :

Only figured dimensions are to be worked from. Contractor must check all dimensions on site. Discrepancies must be reported to the Architect before proceeding. This drawing is COPYRIGHT.

Project Title :

Outdoor Volleyball Court

Client:

Ministry of Youth,
 Sports & Community
 Empowerment

Architect:

Isle Maldives
 Lot11017, Shaayan
 Lansimoo Magu,
 Hulhumale'

Phn : +960 7452006
 Email: info@isle.mv

Drawing Title :

Site Plan

Drawing status :

TENDER

Date	OCTOBER 2022	Drawn	Adam
Scale	1 : 100 @ A3	Check	Yaamen
Drawing No:		Rev :	

PS/IS/.....

--

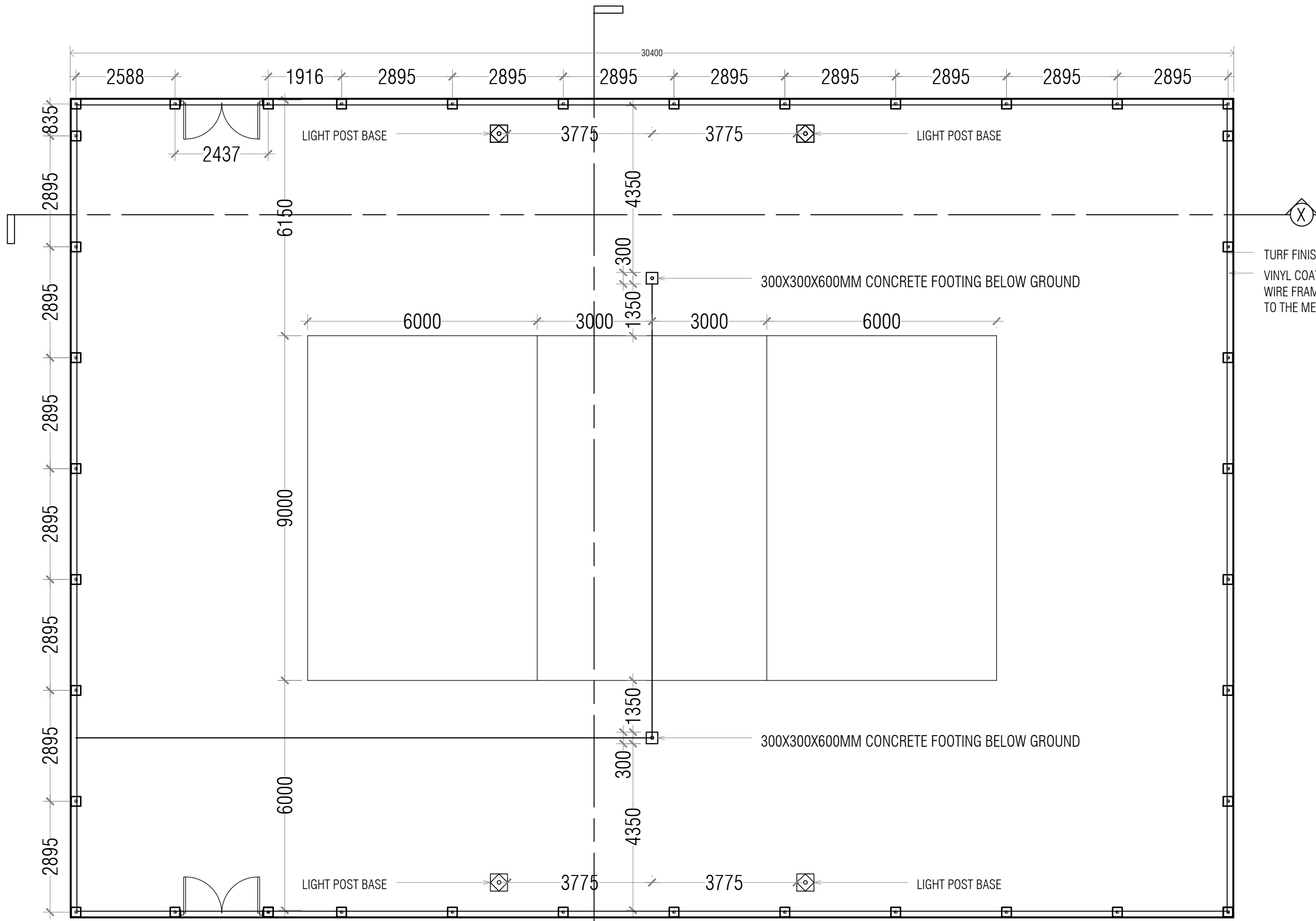



 TURF FINISH EDGE
 VINYL COATED WIRE FRAME SUPPORTED TO THE METAL FRAME

FLOOR PLAN

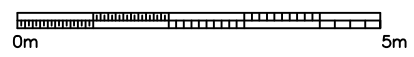
SCALE 1:100



Notes :			
Revision/ Issued :		Date :	
Only figured dimensions are to be worked from. Contractor must check all dimensions on site. Discrepancies must be reported to the Architect before proceeding. This drawing is COPYRIGHT.			
Project Title :			
Outdoor Volleyball Court			
Client:			
Ministry of Youth, Sports & Community Empowerment			
Architect:			
Isle Maldives Lot11017, Shaayan Lansimoo Magu, Hulhumale' 			
Phn : +960 7452006 Email: info@isle.mv			
Drawing Title :			
Floor Plan			
Drawing status :			
TENDER			
	OCTOBER 2022	Drawn	Adam
Scale	1 : 100 @ A3	Check	Yaamen
Drawing No:			Rev :
PS/IS/.....			--

Notes :

Revision/ Issued :	Date :

Only figured dimensions are to be worked from. Contractor must check all dimensions on site. Discrepancies must be reported to the Architect before proceeding. This drawing is COPYRIGHT.

Project Title :

Outdoor Volleyball Court

Client:

**Ministry of Youth,
Sports & Community
Empowerment**

Architect:

Isle Maldives
Lot11017, Shaayan
Lansimoo Magu,
Hulhumale'

Phn : +960 7452006
Email: info@isle.mv

Drawing Title :

Section X-X

Drawing status :

TENDER

	OCTOBER 2022	Drawn	Adam
--	--------------	-------	------

Scale	1 : 100 @ A3	Check	Yaamen
-------	--------------	-------	--------

Drawing No:	Rev :
-------------	-------

PS/IS/.....	--
-------------	----

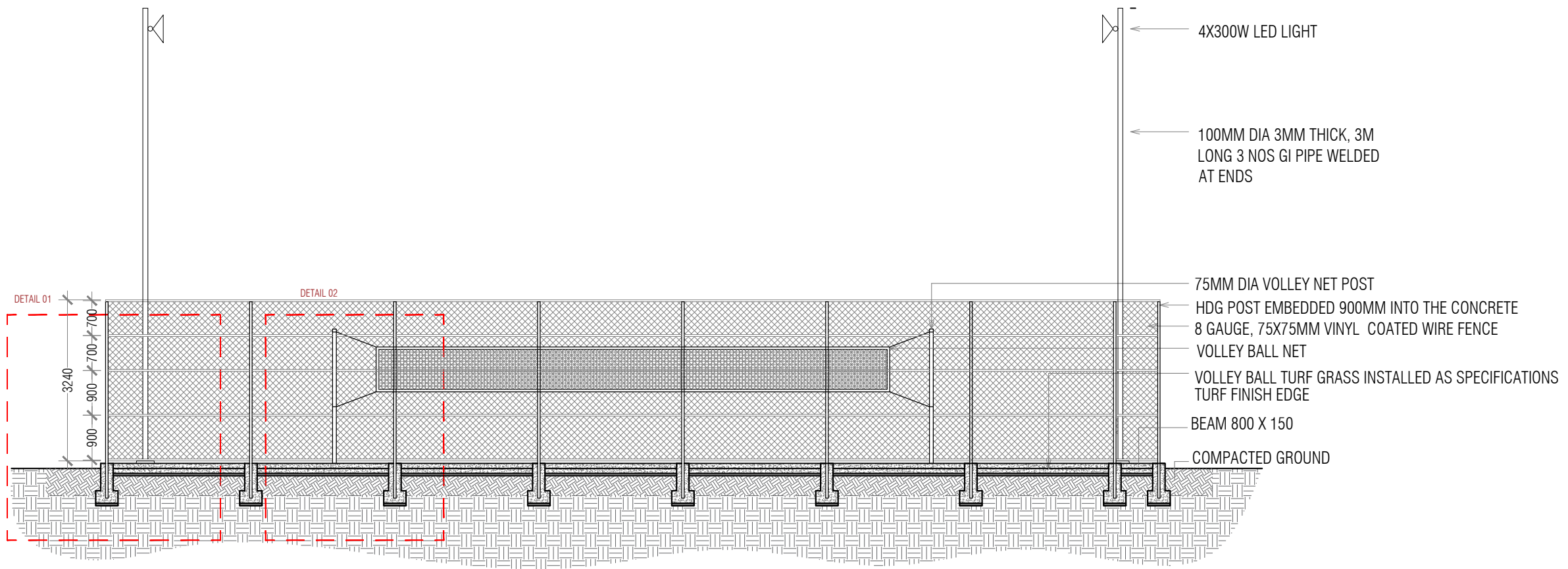

SECTION X-X

SCALE 1:100

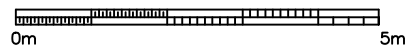

0m 5m

Notes :

Revision/ Issued : Date :

Only figured dimensions are to be worked from. Contractor must check all dimensions on site. Discrepancies must be reported to the Architect before proceeding. This drawing is COPYRIGHT.

Project Title :

Outdoor Volleyball Court

Client:

**Ministry of Youth,
Sports & Community
Empowerment**

Architect:

Isle Maldives
Lot11017, Shaayan
Lansimoo Magu,
Hulhumale'

Phn : +960 7452006
Email: info@isle.mv

Drawing Title :

Section Y-Y

Drawing status :

TENDER

	OCTOBER 2022	Drawn	Adam
--	--------------	-------	------

Scale	1 : 100 @ A3	Check	Yaamen
-------	--------------	-------	--------

Drawing No:	Rev :
-------------	-------

PS/IS/.....	--
-------------	----

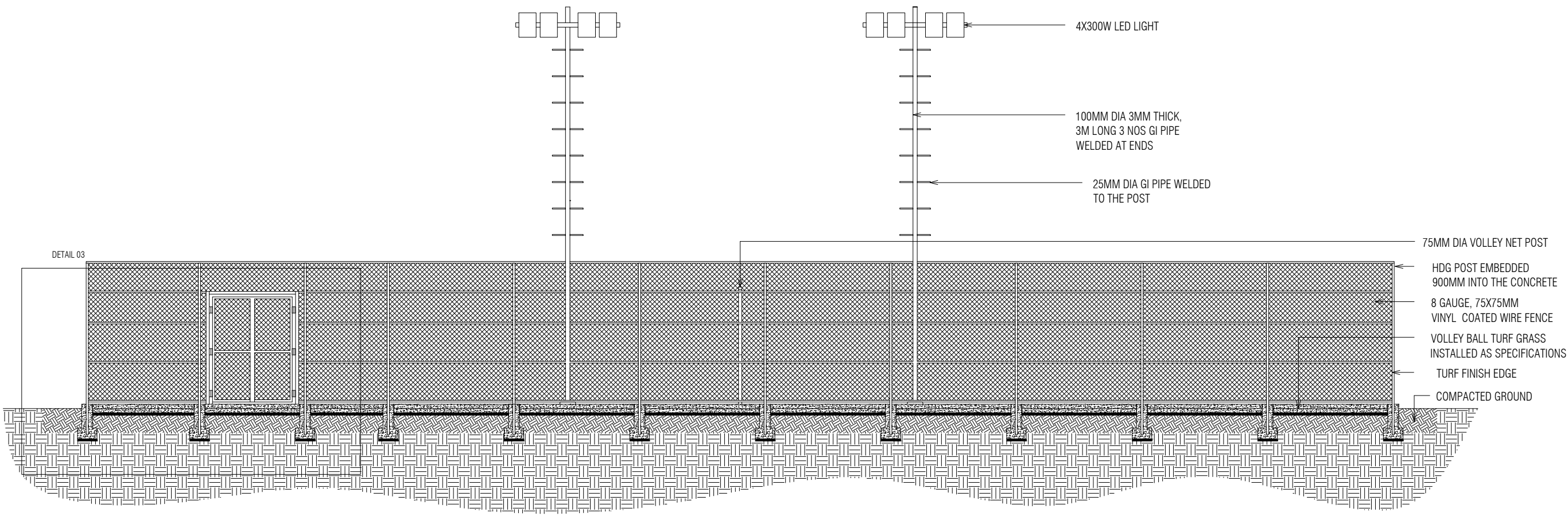

DETAIL 03

SECTION Y-Y

SCALE 1:100

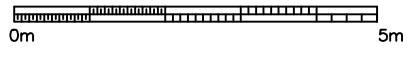

0m

5m

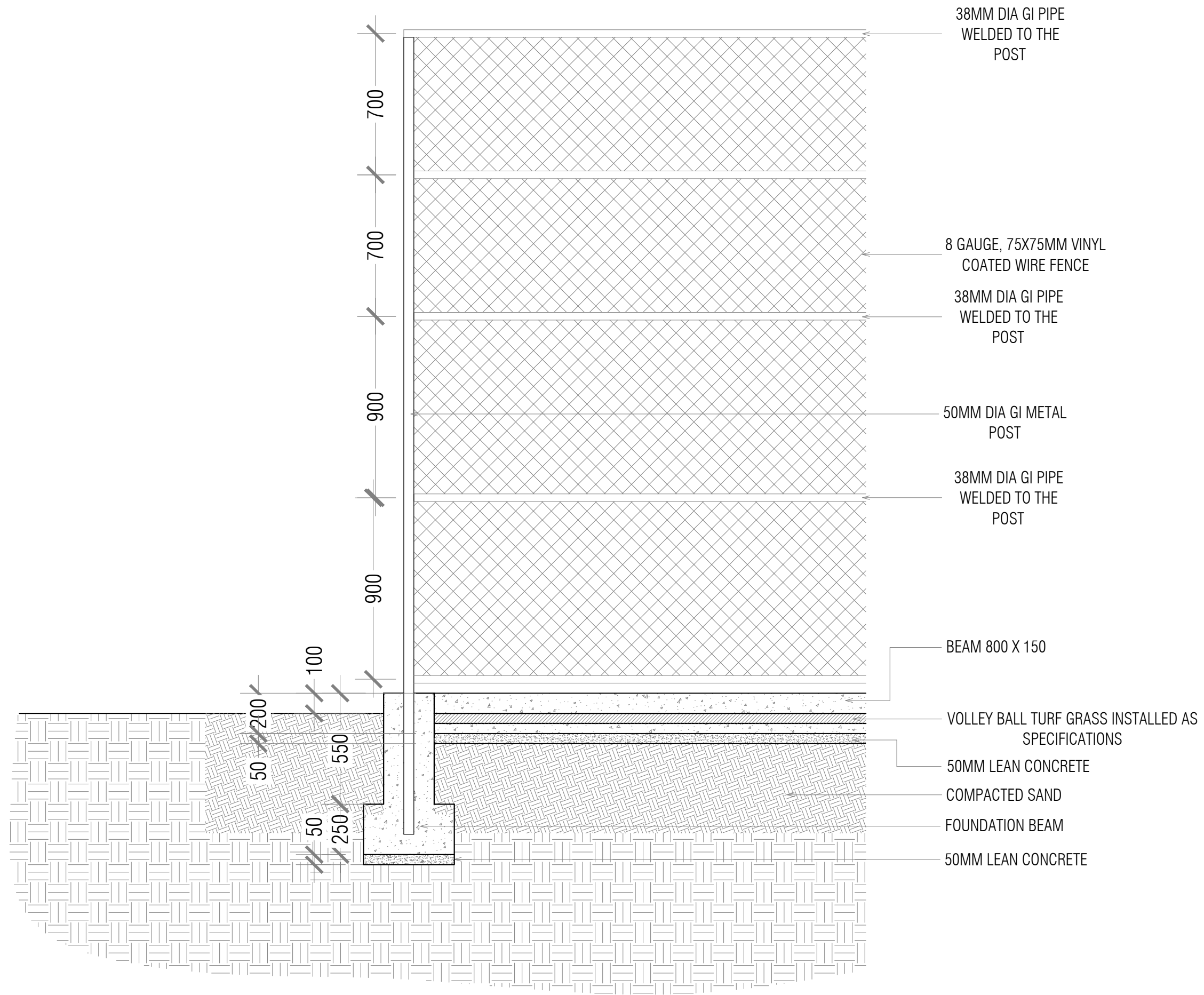

38MM DIA GI PIPE
WELDED TO THE
POST

8 GAUGE, 75X75MM VINYL
COATED WIRE FENCE

38MM DIA GI PIPE
WELDED TO THE
POST

50MM DIA GI METAL
POST

38MM DIA GI PIPE
WELDED TO THE
POST

BEAM 800 X 150

VOLLEY BALL TURF GRASS INSTALLED AS
SPECIFICATIONS

50MM LEAN CONCRETE

COMPACTED SAND

FOUNDATION BEAM

50MM LEAN CONCRETE

700

700

900

900

50

200

100

550

50

250

DETAIL 01

SCALE 1:20

Notes :

Revision/ Issued :	Date :
--------------------	--------

Only figured dimensions are to be worked from.
Contractor must check all dimensions on site.
Discrepancies must be reported to the Architect
before proceeding. This drawing is COPYRIGHT.

Project Title :

Outdoor Volleyball Court

Client:

**Ministry of Youth,
Sports & Community
Empowerment**

Architect:

Isle Maldives
Lot11017, Shaayan
Lansimoo Magu,
Hulhumale'

Phn : +960 7452006
Email: info@isle.mv

Drawing Title :

Detail Drawing 1

Drawing status :

T E N D E R

	OCTOBER 2022	Drawn	Adam
--	--------------	-------	------

Scale	1 : 20 @ A3	Check	Yaamen
-------	-------------	-------	--------

Drawing No:	Rev :
-------------	-------

PS/IS/.....	--
-------------	----

Notes :

Revision/ Issued :	Date :

Only figured dimensions are to be worked from.
Contractor must check all dimensions on site.
Discrepancies must be reported to the Architect
before proceeding. This drawing is COPYRIGHT.

Project Title :
Outdoor Volleyball Court

Client:
**Ministry of Youth,
Sports & Community
Empowerment**

Architect:
Isle Maldives
Lot11017, Shaayan
Lansimoo Magu,
Hulhumale'
Phn : +960 7452006
Email: info@isle.mv

Drawing Title :
Detail Drawing 2

Drawing status :			
T E N D E R			
	OCTOBER 2022	Drawn	Adam
Scale	1 : 20 @ A3	Check	Yaamen
Drawing No:		Rev :	
PS/IS/.....		--	

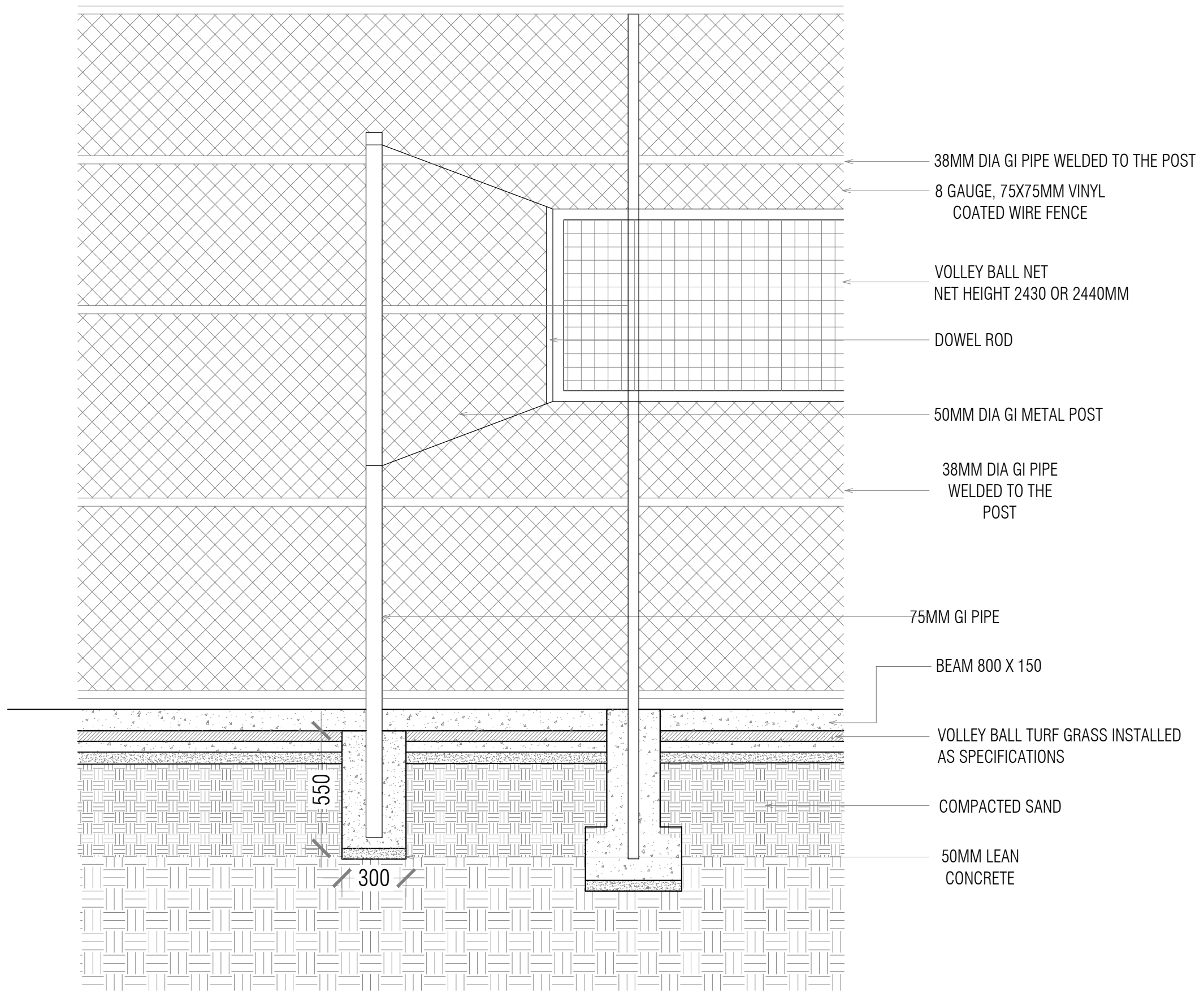

DETAIL 02
SCALE 1:20

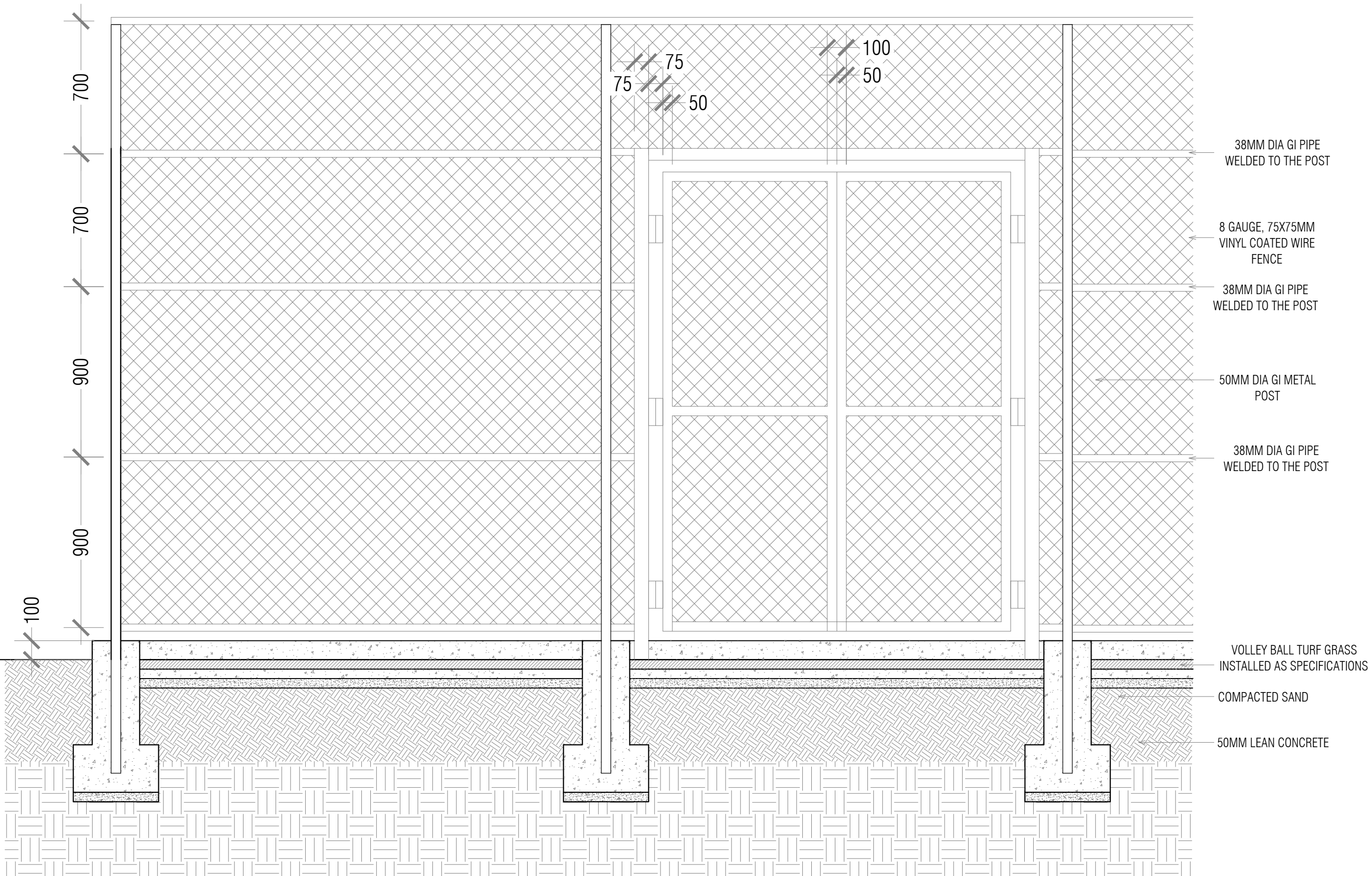

DETAIL 03

SCALE 1:20

Notes :			
Revision/ Issued :		Date :	
Only figured dimensions are to be worked from. Contractor must check all dimensions on site. Discrepancies must be reported to the Architect before proceeding. This drawing is COPYRIGHT.			
Project Title :			
Outdoor Volleyball Court			
Client:			
Ministry of Youth, Sports & Community Empowerment			
Architect:			
Isle Maldives Lot11017, Shaayan Lansimoo Magu, Hulhumale'			
Phn : +960 7452006 Email: info@isle.mv			
Drawing Title :			
Detail Drawing 3			
Drawing status :			
T E N D E R			
	OCTOBER 2022	Drawn	Adam
Scale	1 : 20 @ A3	Check	Yaamen
Drawing No:			Rev :
PS/IS/.....			--

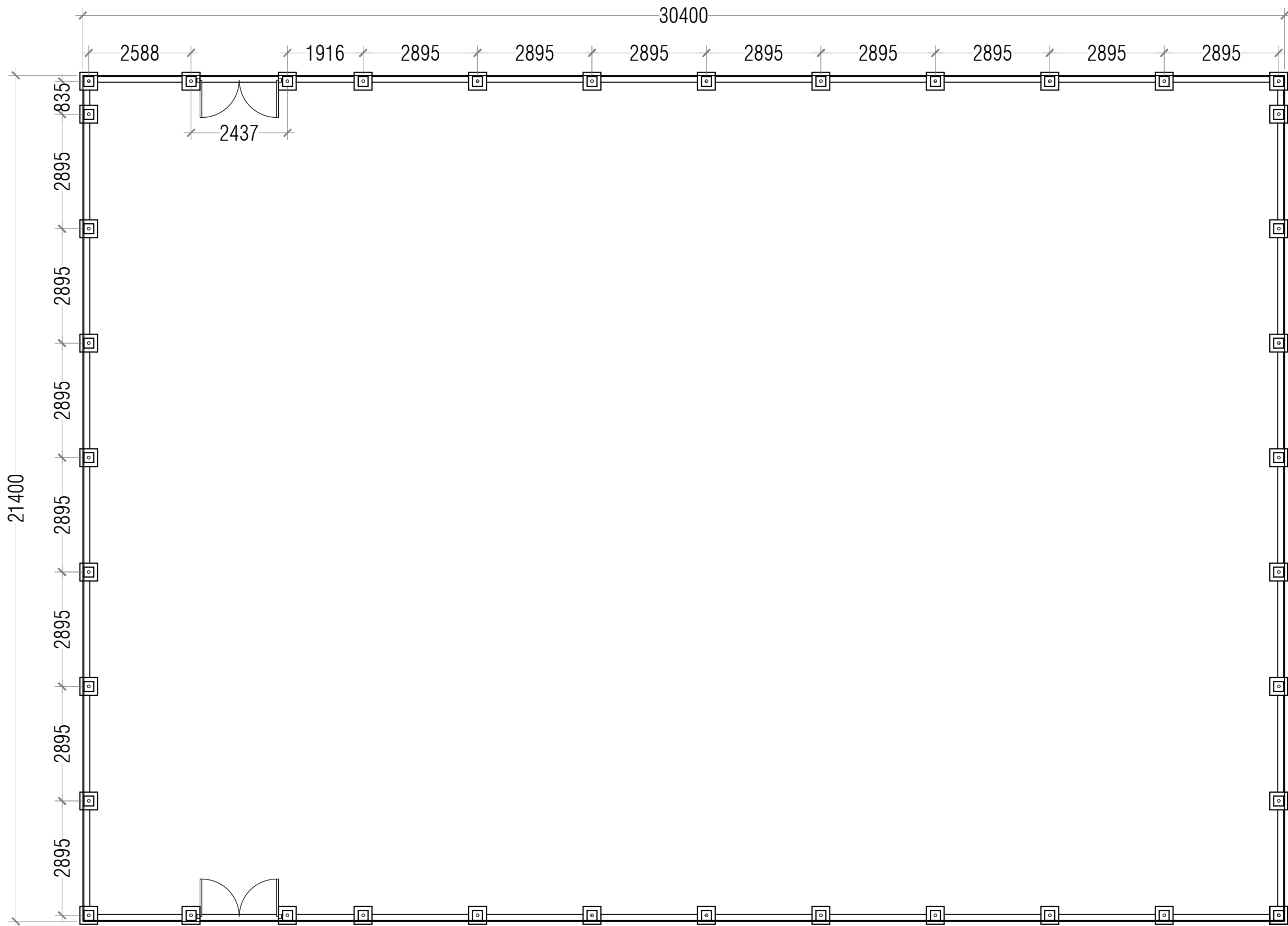

COLUMN PLAN

SCALE 1:100



Notes :			
Revision/ Issued :		Date :	
Only figured dimensions are to be worked from. Contractor must check all dimensions on site. Discrepancies must be reported to the Architect before proceeding. This drawing is COPYRIGHT.			
Project Title :			
Outdoor Volleyball Court			
Client:			
Ministry of Youth, Sports & Community Empowerment			
Architect:			
Isle Maldives Lot11017, Shaayan Lansimoo Magu, Hulhumale'			
Phn : +960 7452006 Email: info@isle.mv			
Drawing Title :			
Column Plan			
Drawing status :			
TENDER			
	OCTOBER 2022	Drawn	Adam
Scale	1 : 100 @ A3	Check	Yaamen
Drawing No:		Rev :	
PS/IS/.....		--	

COLUMN FOOTING DETAIL

SIZE	REINFORCEMENT
450 x 450 x 250 MM BASE	T10 @ 150 C/C BOTHWAYS
250 x 250 x 550 MM TOP	T10 @ 150 C/C BOTHWAYS

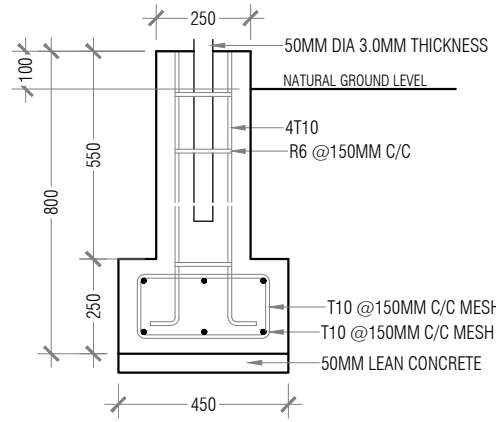

COLUMN FOOTING

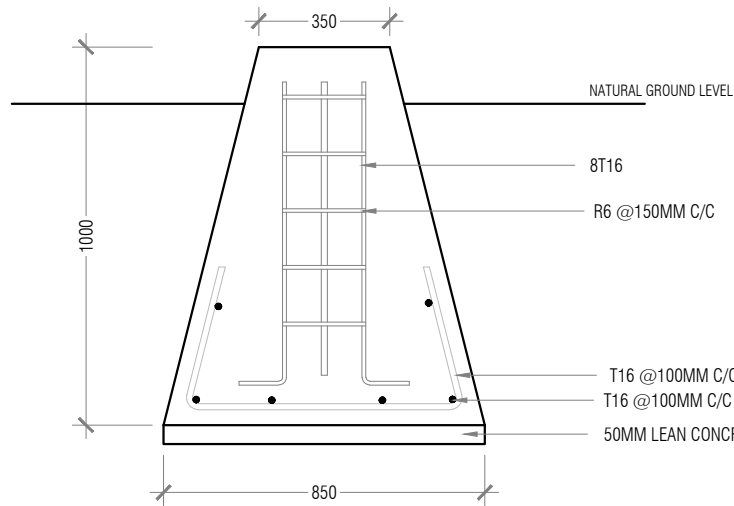

LIGHT POST REINFORCEMENT DETAIL
SCALE 1:20

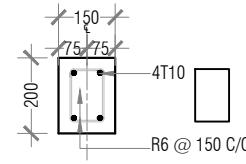

FOUNDATION BEAM

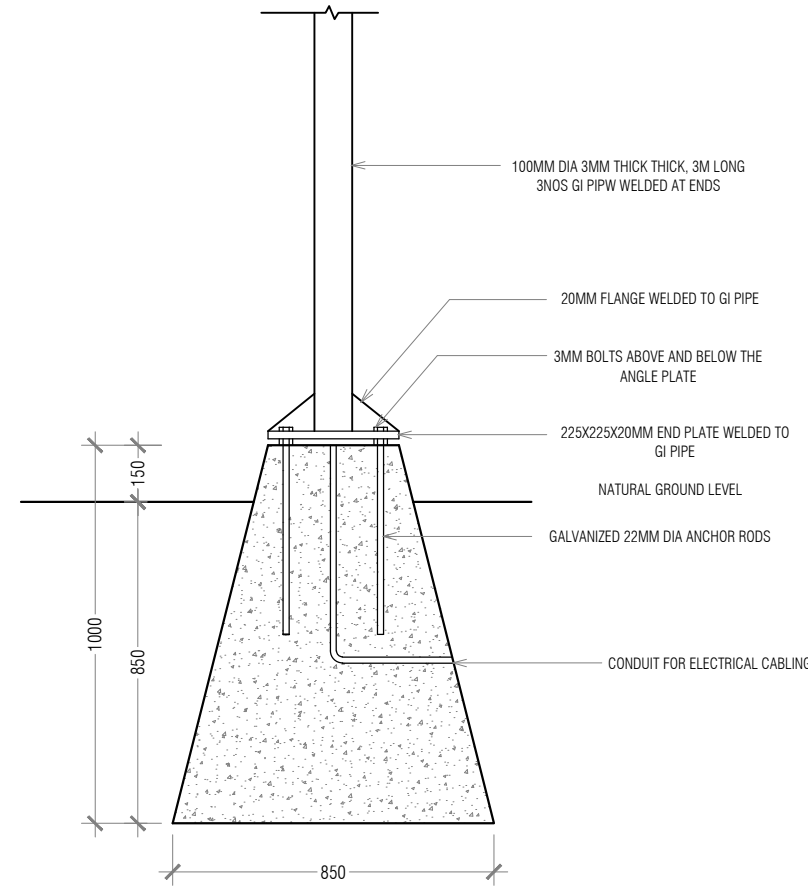

LIGHT POST FIXING DETAIL
SCALE 1:20

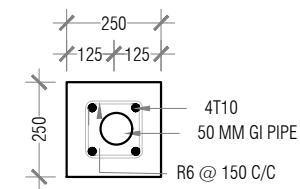

COLUMN

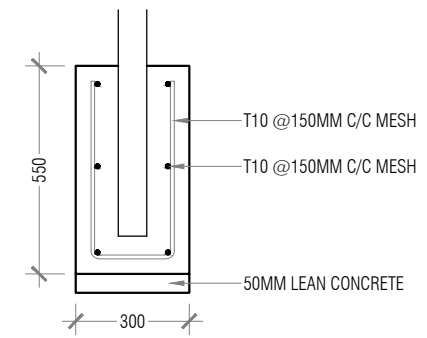

VOLLEY NET POST FOOTING

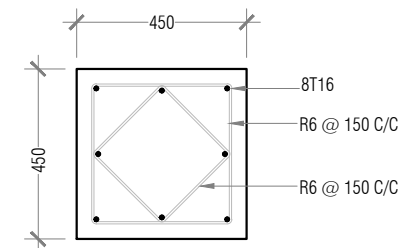

LIGHT POST FOOTING DETAIL

Notes :

Revision/ Issued :	Date :

Only figured dimensions are to be worked from. Contractor must check all dimensions on site. Discrepancies must be reported to the Architect before proceeding. This drawing is COPYRIGHT.

Project Title :

Outdoor Volleyball Court

Client:

Ministry of Youth, Sports & Community Empowerment

Architect:

Isle Maldives
Lot11017, Shaayan
Lansimoo Magu,
Hulhumale'

Phn : +960 7452006
Email: info@isle.mv

Drawing Title :

Footing Detail

Drawing status :

TENDER

	OCTOBER 2022	Drawn	Adam
Scale	1 : 20 @ A3	Check	Yaamen
Drawing No:			Rev :

PS/IS/.....

--

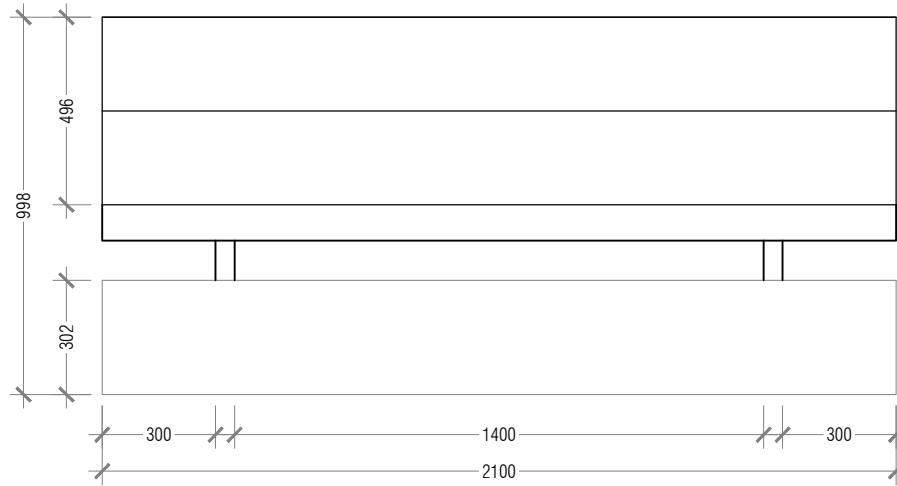

**PORTABLE PLAYER BENCH
PLAN VIEW**

SCALE 1:20

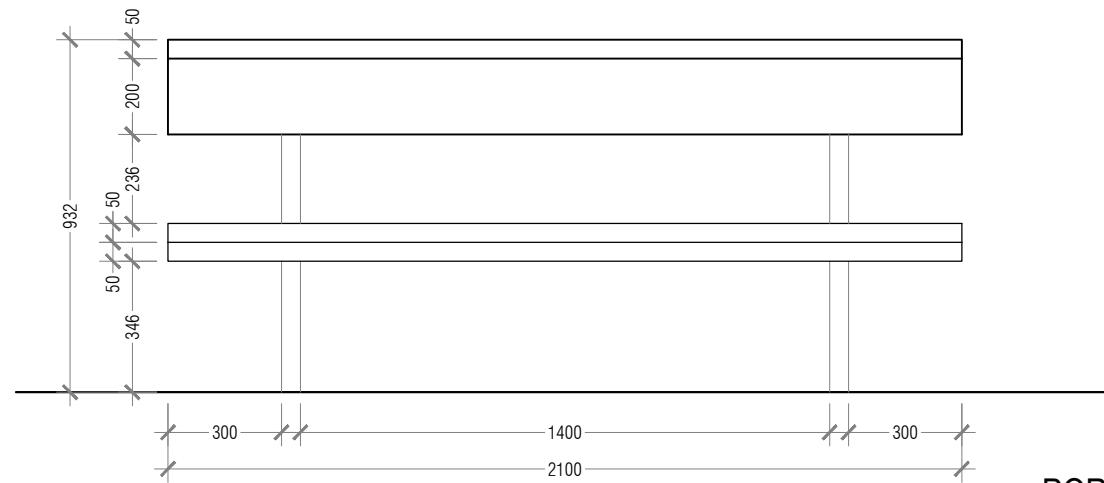

**PORTABLE PLAYER BENCH
FRONT VIEW**

SCALE 1:20

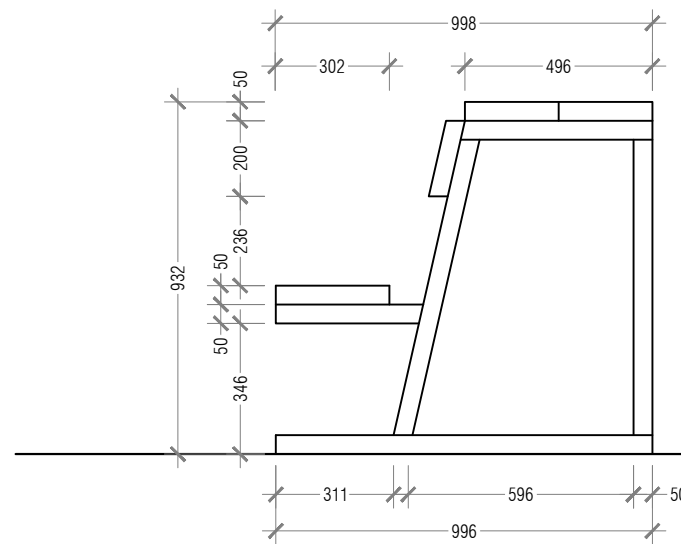

**PORTABLE PLAYER BENCH
SIDE VIEW**

SCALE 1:20

Notes :

Revision/ Issued :	Date :

Only figured dimensions are to be worked from.
Contractor must check all dimensions on site.
Discrepancies must be reported to the Architect
before proceeding. This drawing is COPYRIGHT.

Project Title :
Outdoor Volleyball Court

Client:
**Ministry of Youth,
Sports & Community
Empowerment**

Architect:
Isle Maldives
Lot11017, Shaayan
Lansimoo Magu,
Hulhumale'
Phn : +960 7452006
Email: info@isle.mv



Drawing Title :
Bench Detail

Drawing status :			
TENDER			
	OCTOBER 2022	Drawn	Adam
Scale	1 : 20 @ A3	Check	Yaamen
Drawing No:		Rev :	
PS/IS/.....		--	

PVC COATED WIRE FENCE

**8 Gauge, 75x75 mm
vinyl coated wire fence**



VOLLEYBALL SYSTEM



DE5000 Beach Volleyball Uprights
FIVB approved
Beach use
Internal bevel gear system for fine height adjustment
Aluminum made
Dust/Water/Rust proof design
Under ground L300mm
Inner post : Φ 76.3mm Outer post : Φ 85.0mm
33kg/pair

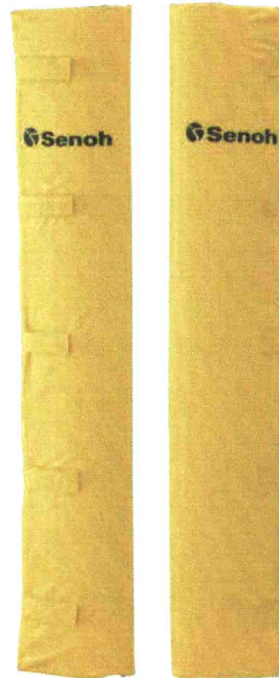

DE2100 Safety Pads
FIVB approved
Beach use
Urethane foam covered with tarpaulins
Easy attach/detach with Velcro tapes
Dust/Water/Rust proof design
H1700mm
5kg/pair



DL0200 Beach Volleyball Referee Stand
FIVB approved
Beach use
Steel frame with padding
Detachable handrail
H2100 x W750 x D900mm
Footplate height adjustable 930-1430mm
57kg / unit

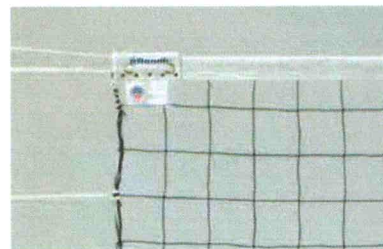

DE8003 Official Volleyball Net
FIVB approved
Indoor use
Polyethylene net with technora cable
Dtex 90T/360
H1000 x L9500mm
100mm x 100mm square mesh

VOLLEYBALL COURT TURF SPECIFICATION



Specification

<u>Pile Height</u>	20mm
<u>Dtex</u>	9600
<u>stiches. /m</u>	310s/m (density: 32,500/m2)
<u>Colour</u>	Red/Green/Blue
<u>Guage</u>	3/8"
<u>Grass yam</u>	Fabrillated PE
<u>Backing</u>	PP+Net & SBR Latex
<u>Silica sand</u>	09 kg/sqm

