

- 18.1 - מועד יציאת המדינה למדינת ישראל
- 18.2 - אישור משרד הביטחון והצבא (המשרד) להעביר את המידע למדינת ישראל
- 18.3 - סעיף 1א לפקודת המבחן - משרד הביטחון והצבא
- 18.4 - אישור משרד הביטחון והצבא (המשרד) להעביר את המידע למדינת ישראל
- 18.5 - משרד הביטחון והצבא (המשרד) להעביר את המידע למדינת ישראל
- 18.6 - משרד הביטחון והצבא (המשרד) להעביר את המידע למדינת ישראל
- 18.7 - משרד הביטחון והצבא (המשרד) להעביר את המידע למדינת ישראל
- 18.8 - משרד הביטחון והצבא (המשרד) להעביר את המידע למדינת ישראל
- 18.9 - משרד הביטחון והצבא (המשרד) להעביר את המידע למדינת ישראל

19. מועד יציאת המדינה למדינת ישראל

- 19.1 - מועד יציאת המדינה למדינת ישראל
- 19.2 - מועד יציאת המדינה למדינת ישראל
- 19.3 - מועד יציאת המדינה למדינת ישראל
- 19.4 - מועד יציאת המדינה למדינת ישראל
- 19.5 - מועד יציאת המדינה למדינת ישראל

	Allow for clean up of completed works and site upon completion		1	ltem	-	-	-
	Total of Bill 01				-	-	-

BILL No: 02

2 WALLS

	Note: All walls touching concrete column shall be well bonded by cement adhesive and wire mesh to the thickness of the wall. All walls touching concrete floor shall be bonded well after chopping the floor and by using cement adhesive All walls exceeding a length of 3 meters shall be re-enforced with 2 x 12mm deform bar poured with concrete to thickness x thickness (4"x4") gap.						
2.1	Masonry wall 6" tk (4" hollow blocks 1" both side plastering)	4.8m x 2.794m	13.4	m			
			112	2	-	-	-
2.2	Masonry wall 6" tk (4" hollow blocks 1" both side plastering)	4.8m x 2.794m	13.4	m			
			112	2	-	-	-
2.3	Masonry wall 6" tk (4" hollow blocks 1" both side plastering)	11.4m x 2.794m	31.8	m			
			516	2	-	-	-
2.4	Masonry wall 6" tk (4" hollow blocks 1" both side plastering)	4.945m x 2.388m	11.8	m			
			087	2	-	-	-
2.5	Masonry wall 6" tk (4" hollow blocks 1" both side plastering)	4.945m x 2.388m	11.8	m			
			087	2	-	-	-
2.6	Masonry wall 6" tk (4" hollow blocks 1" both side plastering)	2.438m x 2.388m	5.82	m			
			194	2	-	-	-
2.7	Masonry wall 6" tk (4" hollow blocks 1" both side plastering)	2.438m x 2.794m	6.81	m			
			177	2	-	-	-
2.8	Masonry wall 6" tk (4" hollow blocks 1" both side plastering)	4.2m x 2.388m	10.0	m			
			296	2	-	-	-
2.9	Masonry wall 6" tk (4" hollow blocks 1" both side plastering)	6.596m x 2.388m	15.7	m			
			512	2	-	-	-
2.10	Creating 8 nos flat bed at round columns for aluminum frame installation with cement sand mortar re-enforced with wire mesh	0.1m x 2.388m	0.19	m			
			104	3	-	-	-
2.11	Concrete floor beam re-enforced with 12mm x 2 deform bar at height 6"	0.15m x 68m		m			
			1.53	3	-	-	-
2.12	Applying 1 coat wall sealer on all masonry walls/columns/supports		200	m			
				2	-	-	-

4.			no				
8	Installing Light Switch 1 gang	1 gang	3	s	-	-	-
4.			no				
9	Installing Air-condition	24000 BTU	1	s	-	-	-
4.			no				
10	Installing Air-condition	18000 BTU	3	s	-	-	-
4.			no				
11	Installing Air-condition	12000BTU	1	s	-	-	-
4.			no				
12	Installing Air-condition	9000 BTU	1	s	-	-	-
4.	Installing Wall mount exhaust fan 10		no				
13	inches (silent) 60Hz (washroom)	10 inches	1	s	-	-	-
4.			no				
14	Installing emergency light 30 led or higher	min 5 hrs on full charge	1	s	-	-	-
4.	installing casing for all wiring at ceiling		L				
15	(25mmx13mm)		55	M	-	-	-
Total of Bill 04					-	-	-

BILL No: 05

5 DOORS/WINDOWS/PARTITION

Note:

Accurate measurements shall be taken after plastering and before fabrication of aluminium panels.
 All swing doors Height 2m x Width 0.9 m equipped with door closer and lock handle (all white powder coated)
 All gaps shall be properly sealed with anti-fungal silicon/gap filler

5.	Installing fixed glass panels on white powder coated aluminium using 6mm clear glass	H:2.188xW :4.645m	2	no s	-	-	-
5.	Installing fixed glass panels on white powder coated aluminium using 6mm clear galss equipped with swing door and door closer	H:2.188xW :6.265m	1	no s	-	-	-
5.	Installing fixed glass panels on white powder coated aluminium using 6mm clear galss equipped with swing door and door closer	H:2.188xW :3.832m	1	no s	-	-	-
5.	Installing fixed glass panels on white powder coated aluminium using 6mm clear galss equipped with swing door and door closer	H:2.188xW :2.089m	1	no s	-	-	-

5. Installing WPC swing door equipped with door closer with handle lock	H:2mxW:0.9m	4	no s	-	-	-
Service counter back to be Installed with 3" thickness wooden sandwich partition equipped with hidden door finished with nayatho plywood or wood texture	H:2.794xW:4.322m	1	no s	-	-	-
6 Formica						
Total of Bill 05				-	-	-

BILL No: 06

6 CEILING						
Note: All holes drilled at slab shall not exceed 25mm in depth						
6. Installing gypsum board ceiling at minimum height with maximum drop of 25mm from beam (floor to ceiling height shall be minimum 2.35m)	7.622mx4.322m	1	ite m	-	-	-
6. All board joints shall be taped and application of joint compound shall be made		1	ite m	-	-	-
6. Finishing with white semi-gloss paint 25x 25mm tk corner boarder shall be installed at all finishing edge touching walls and panels	7.622mx4.322m	1	ite m	-	-	-
6. Ceiling paint with white semi- gloss paint entire slab and overhead beams		208	L M m 2	-	-	-
Total of Bill 06				-	-	-

BILL No: 07

7 PLUMBING						
Note: Pressure test on all water connection shall be made before tiling work						
7. Installing 1/2" water outlet forced sockets for wash room and canteen		8	no s	-	-	-

7. 2	Installing drain outlet 1 1/4" pipe	4	no s	-	-	-
7. 3	Installing sewer outlet for toilets	2	no s	-	-	-
7. 4	Allow lumpsum for water connection from main outlet	1	no s	-	-	-
7. 5	Allow lumpsum for sewer connection to main sewer junction	1	no s	-	-	-
7. 6	Allow lumpsum for connection Gray water pipe connections	1	no s	-	-	-
Total of Bill 07				-	-	-

BILL No: 08

8 WASH ROOM / TOILET						
Note: All material, fixtures shall be approved prior purchase						
8. 1	Installing non-slip homogeneous floor tiles 300x300mm (colour - plain white) with side boarder	7.95	m 2	-	-	-
8. 2	Installing homogeneous wall tiles 300x600mm (colour - plain white)	21.1	m 2	-	-	-
8. 3						
8. 4	Installing toilet bowl with flush tank and fittings	2	no s	-	-	-
8. 5	Installing Muslim shower	2	no s	-	-	-
8. 6	Installing common area water tap	1	no s	-	-	-
8. 7	Installing PWD guide rails as per drawing with 25mm dia SS pipes	2	no s	-	-	-
8. 8	Installing PWD ramp at floor raises at washroom	2	no s	-	-	-
8. 9	Installing WPC 18mm panel or equivalent for toilet dividers equipped with door and stall door latches	2	no s	-	-	-
8. 10	Install toilet paper roll holder with cover	2	no s	-	-	-
8. 11	Install hot air hand dryer	1	no s	-	-	-

8. Allow lumpsum for finishing details and 12 support brackets		no 1 s	-	-	-
Total of Bill 08			-	-	-

BILL No: 09

9 FURNISHING					
Note: All material, fixtures shall be approved prior purchase					
9. Fabricating and installing service counter 1 with 4 stations as per drawing		no 1 s	-	-	-
9. 2 Installing chest drawer set with lock		no 4 s	-	-	-
9. Installing dividers with 6mm acrylic sheet 3 as per drawing	6mm plastic	no 3 s	-	-	-
9. Fabricating and installing canteen sink 4 counter as per drawing		no 1 s	-	-	-
9. installing sink bowl with goose neck water 5 tap SS chrome		no 1 s	-	-	-
9. Installing acrylic cut letters/logos 6 (signage) back drop	4mm plastic	no 1 s	-	-	-
9. Installing acrylic cut letters/logos 7 (signage) exterior signage	4mm plastic	no 1 s	-	-	-
Total of Bill 09			-	-	-

VISUALS AND GENERAL REQUIREMENTS

*LAAMU FONADHOO FRONT OFFICE
AND GROUND OFFICE
DEVELOPMENT*

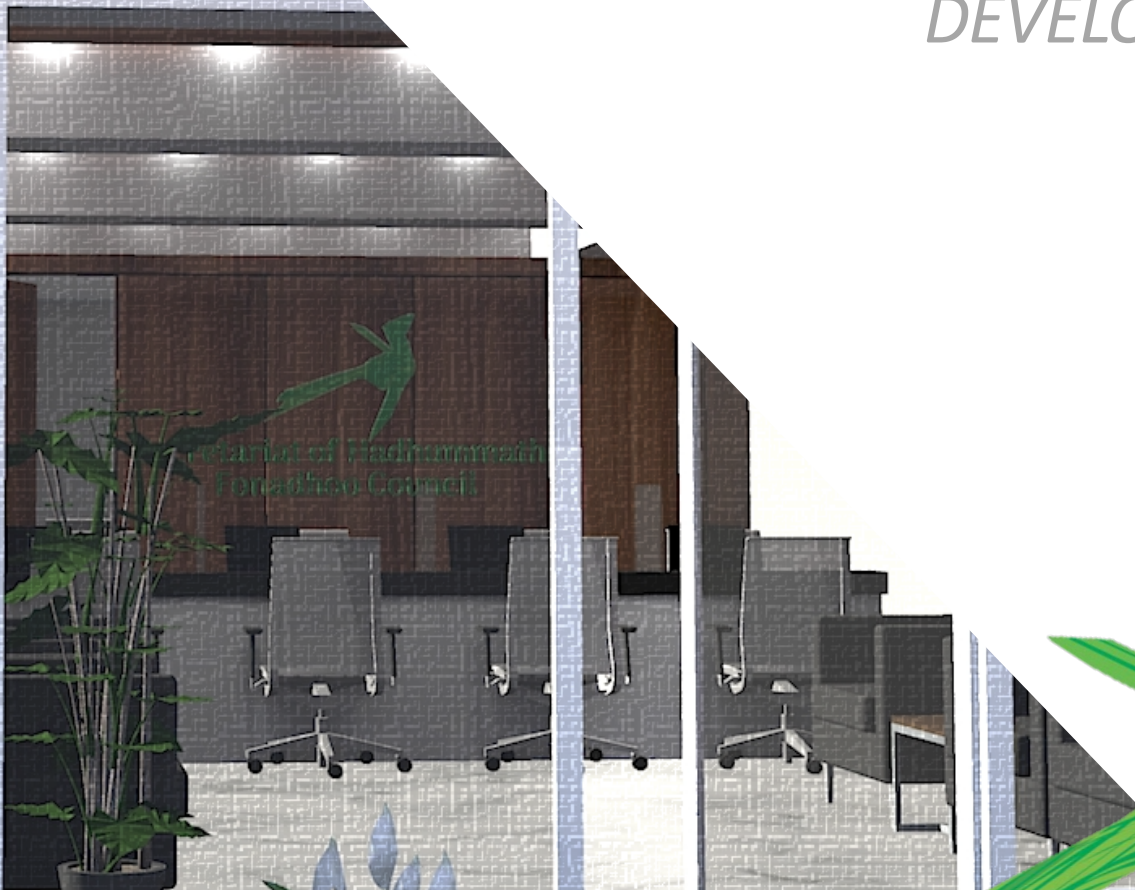

SECRETARIATE OF LAAMU FONADHOO COUNCIL

Location:

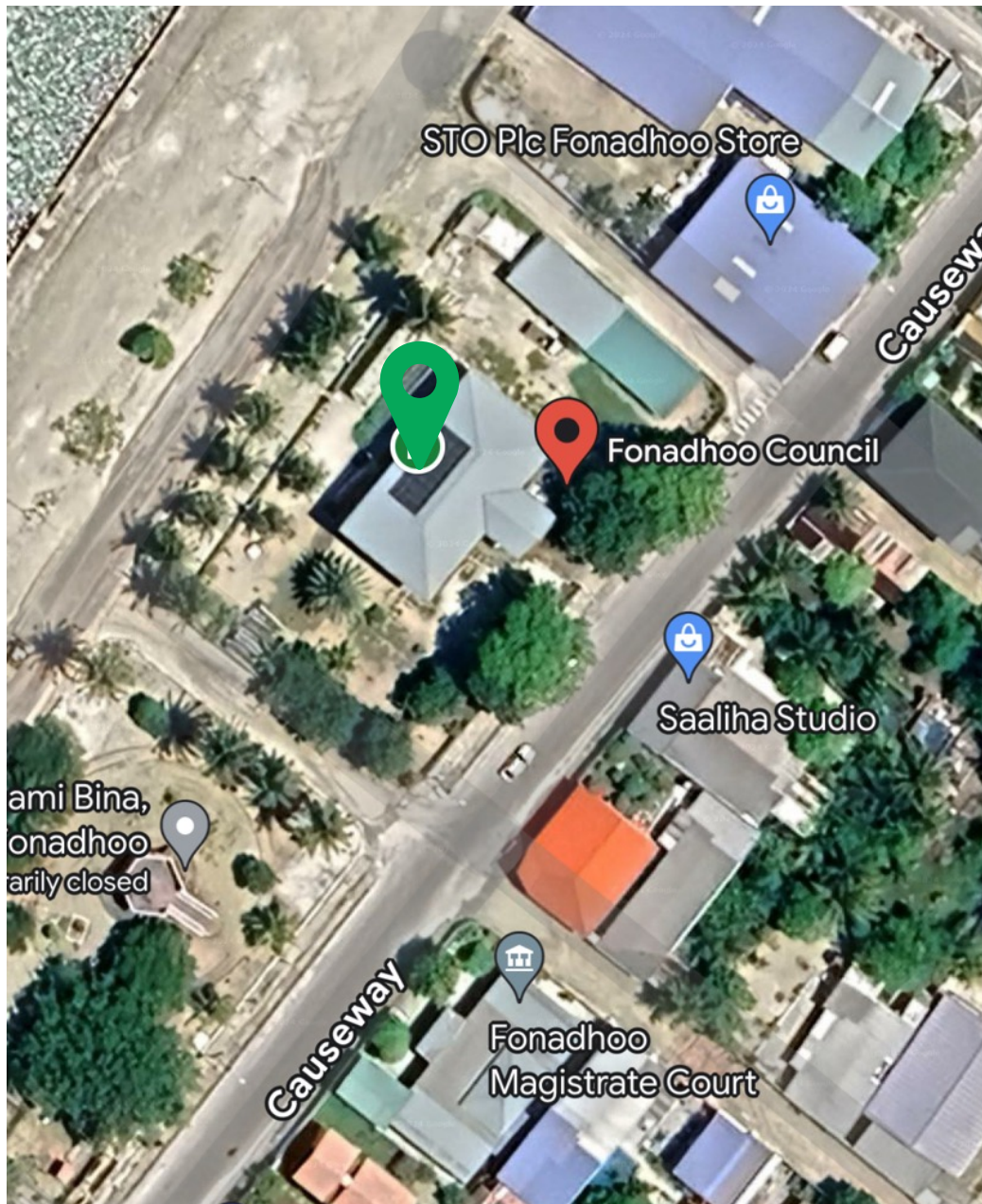

SECRETARIATE OF LAAMU FONADHOO COUNCIL

LAAMU FONADHOO

GROUND FLOOR

SITE VISUALS



DEVELOPMENT FLOOR PLAN:

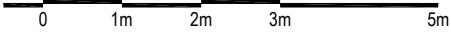
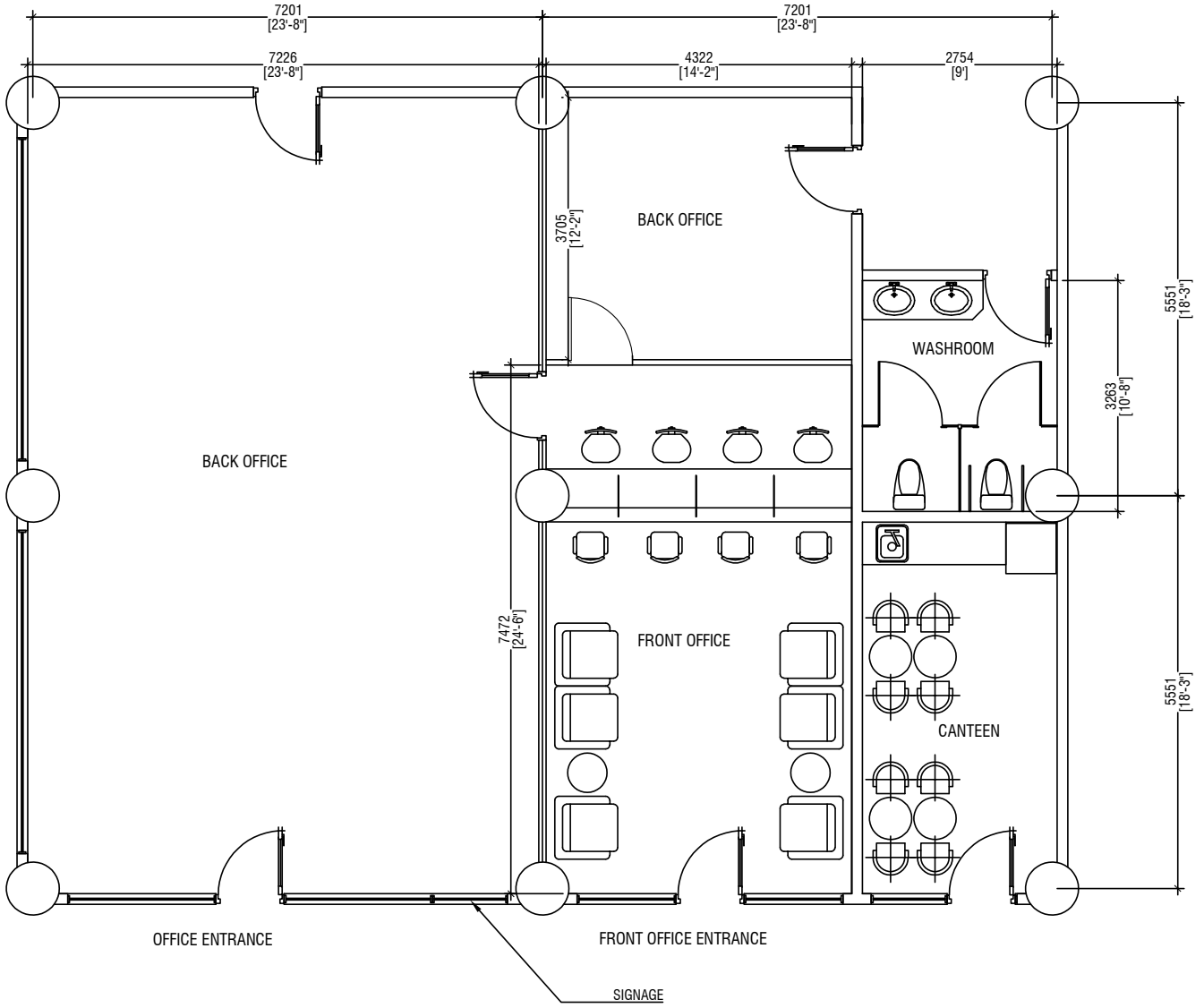

DRAWN BY: -	CLIENT: LAAMU FONADHOO COUNCIL FRONT OFFICE DEVELOPMENT			
CONTACT: -	SCALE: N/A	DIMENSION: MM	DATE: 20TH MARCH 2024	REV NO.: 01

3D VISUALS:



BACK OFFICE AREA



EXTERIOR VIEW



FRONT OFFICE



PANTRY

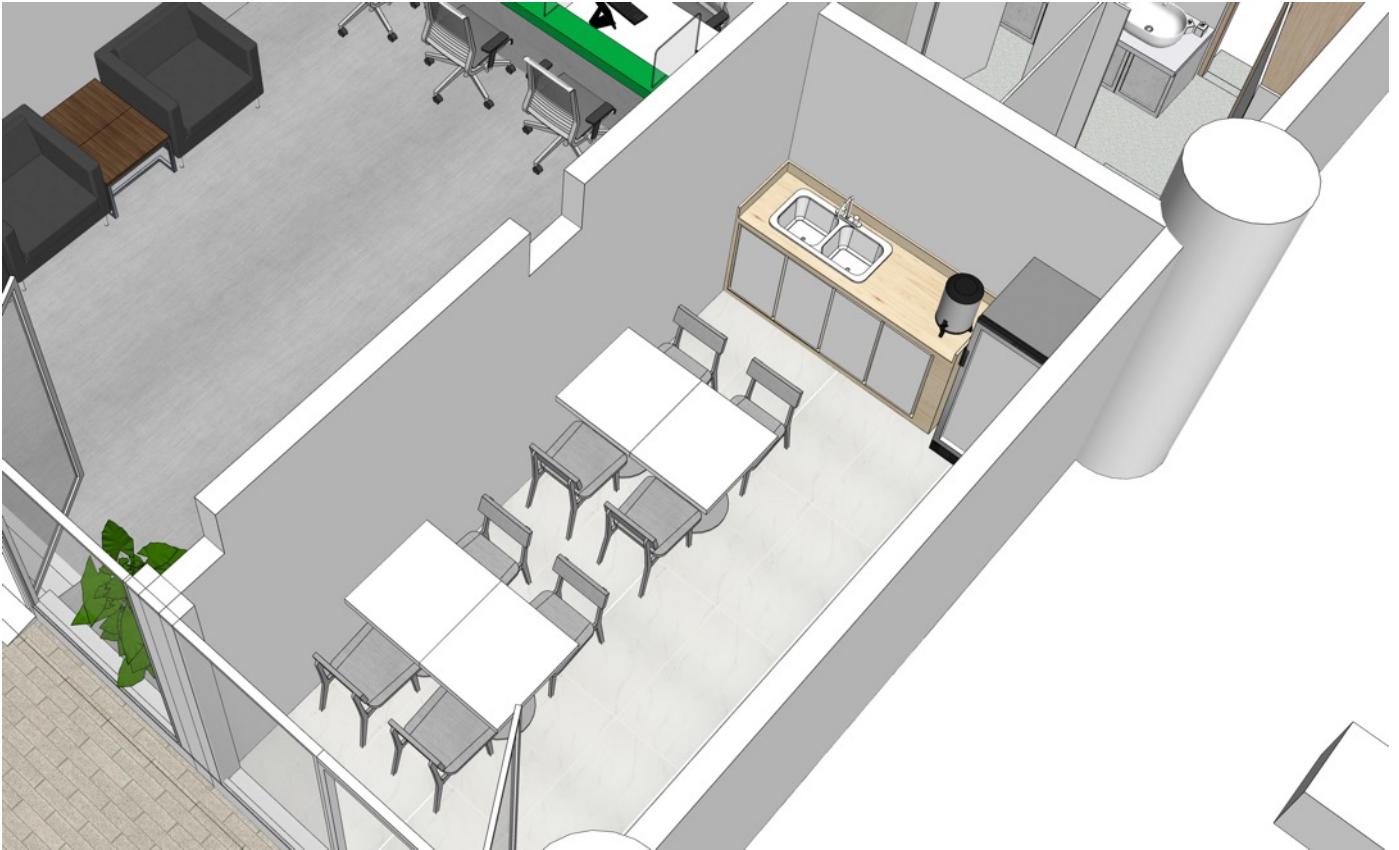

WASHROOM

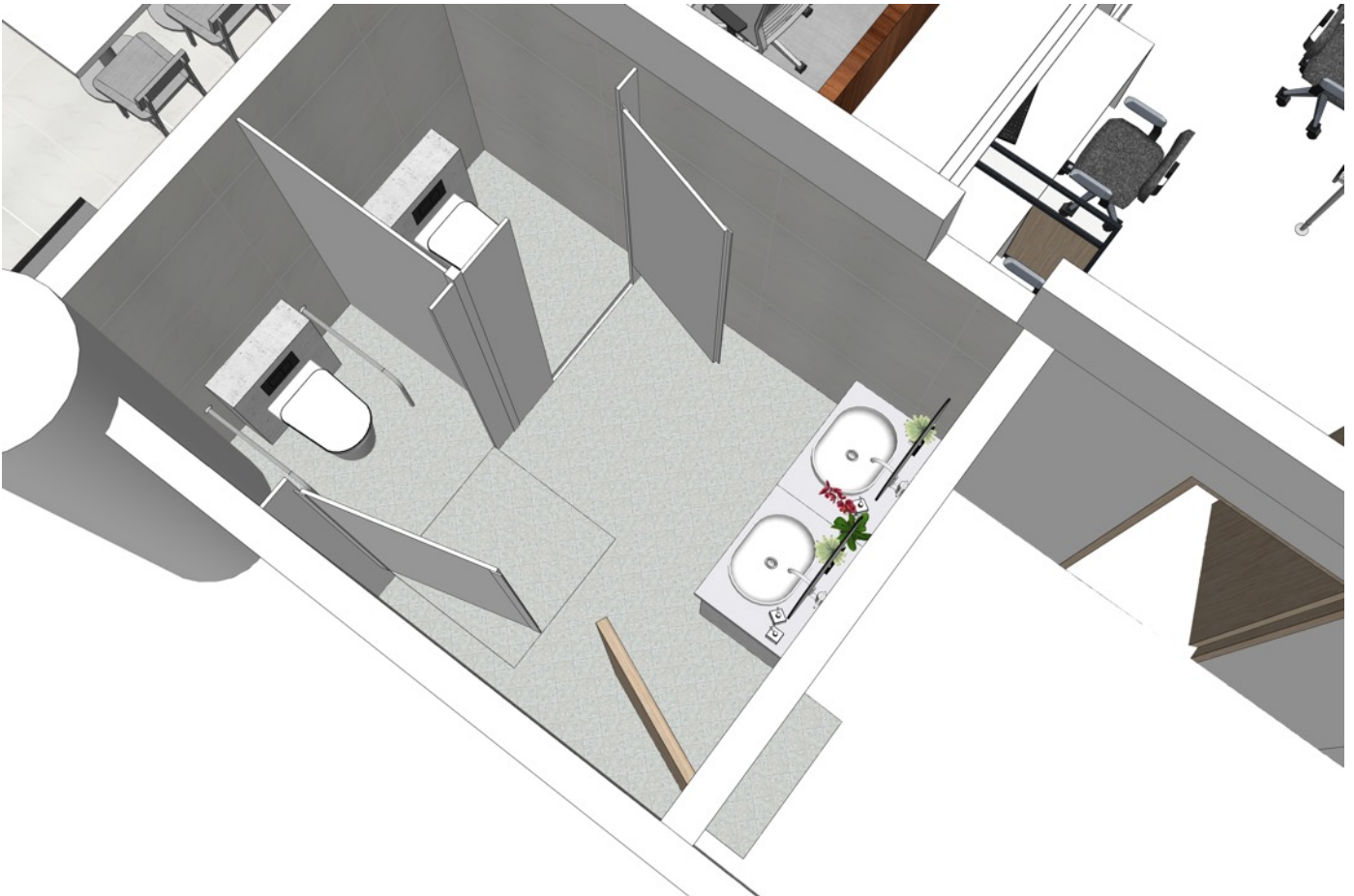

ELECTRICAL PLAN:

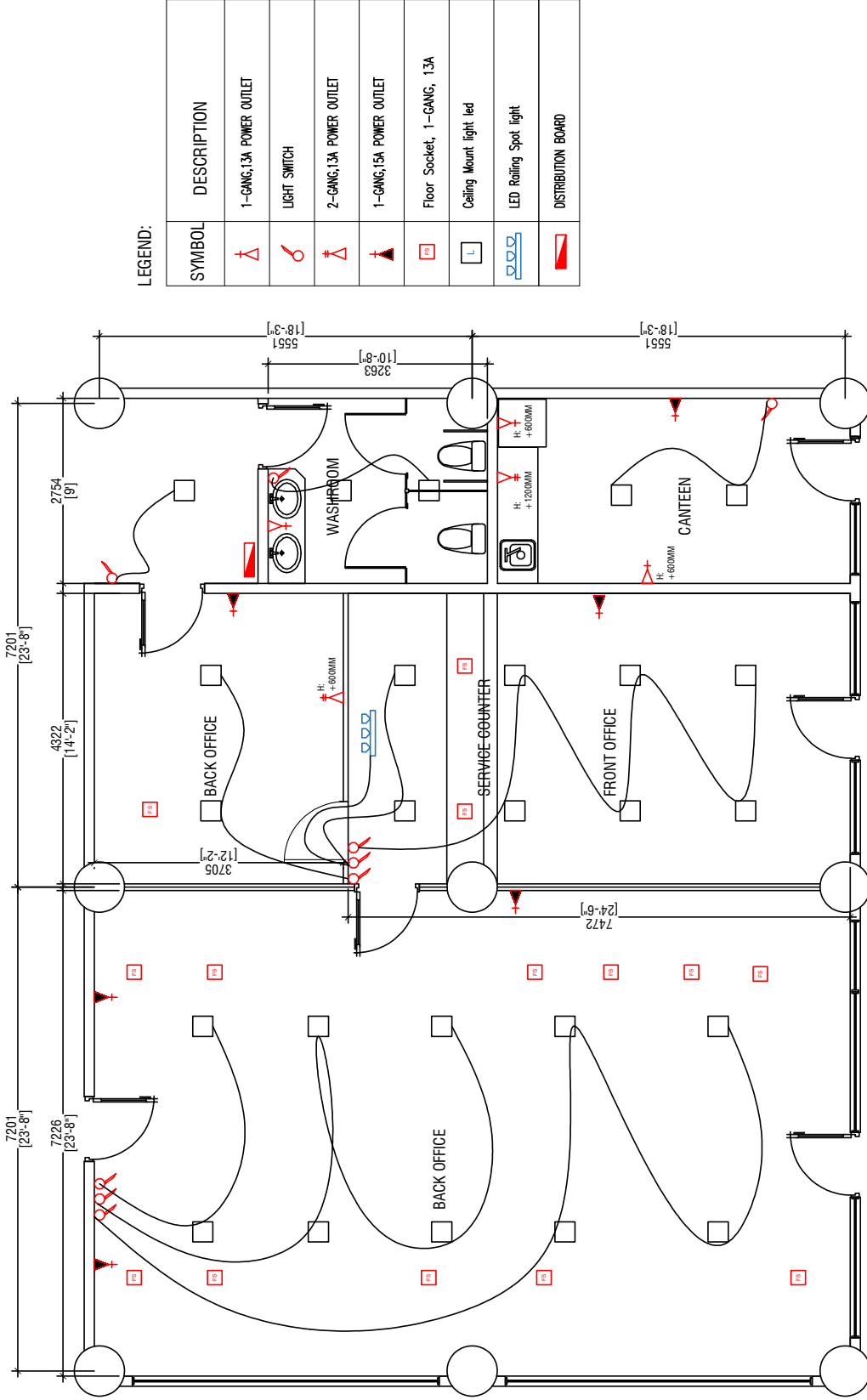



LEGEND:

SYMBOL	DESCRIPTION
	1-GANG, 13A POWER OUTLET
	LIGHT SWITCH
	2-GANG, 13A POWER OUTLET
	1-GANG, 15A POWER OUTLET
	Floor Socket, 1-GANG, 13A
	Ceiling Mount light led
	LED Railing Spot light
	DISTRIBUTION BOARD

ELECTRICAL PLAN

CLIENT: LAAMU FONADHOO COUNCIL FRONT OFFICE DEVELOPMENT	DWG NO.	REV NO.: 01
SCALE: AS GIVEN	DIMENSION: MM	DATE: 20TH MARCH 2024
DRAWN BY: -		
CONTACT: -		

Furniture details:

<p>Item 1: Counter:</p> 	<p>Required Quantity</p> <p>1 sets</p> <p>Details: 4 Table joined a- 18mm Block board b- 3 nos dividers</p>
<p>Item 2: Drawer set</p> 	<p>Required Quantity</p> <p>4 Nos</p> <p>Details: Standard set with lock</p>

Item 3: Canteen counter top

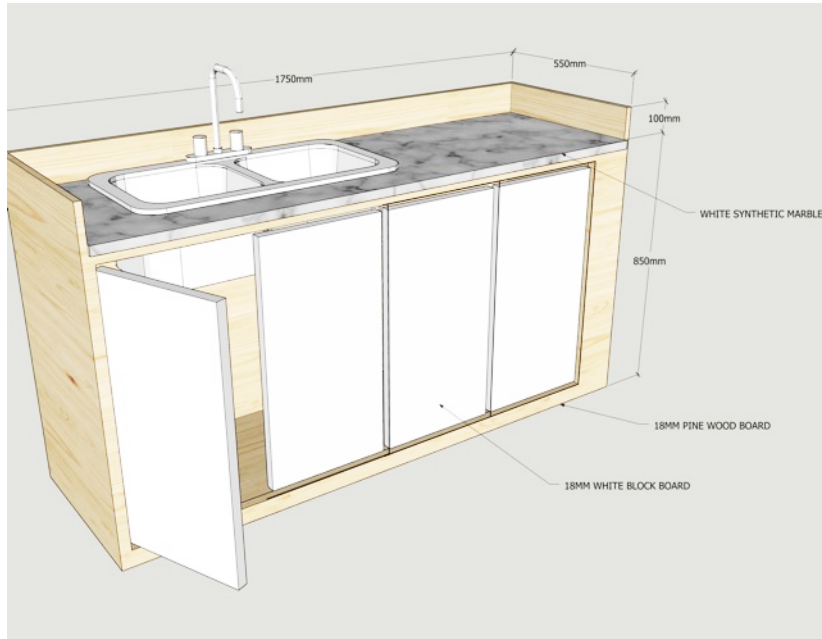

Required Quantity

1 Nos

Details:
Refer to the detail drawings

FRONT OFFICE COUNTER DETAIL VISUALS

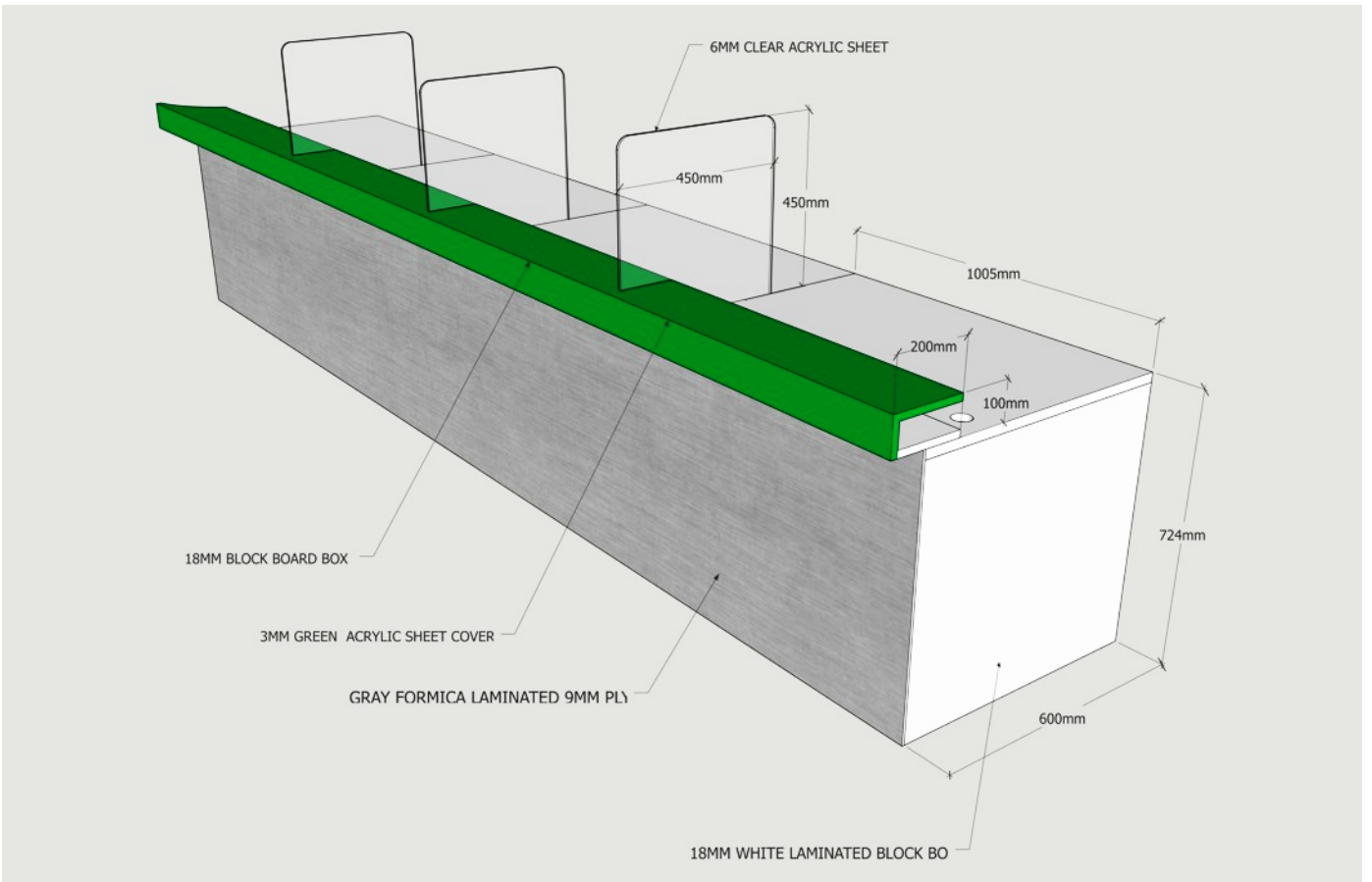

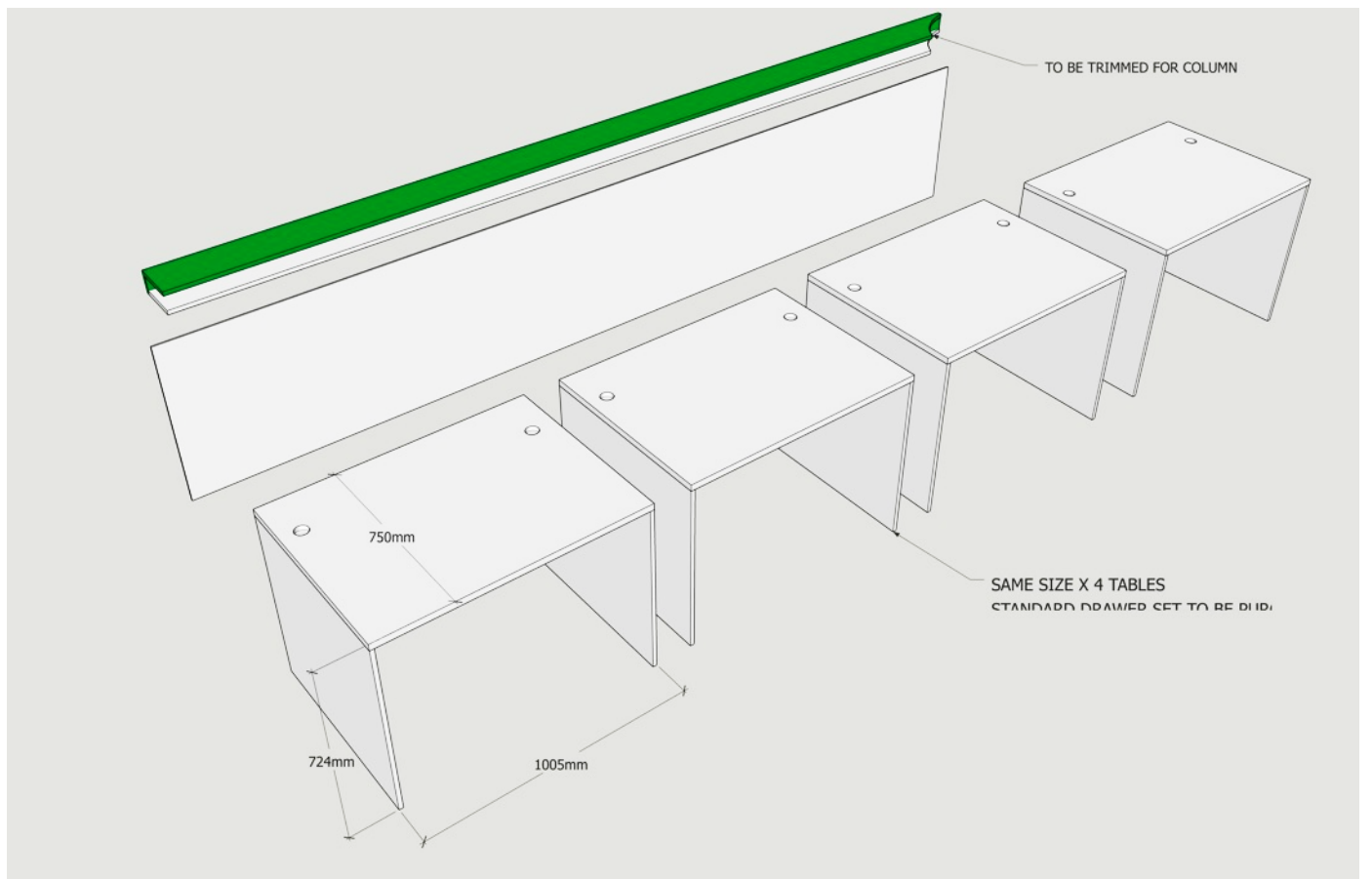
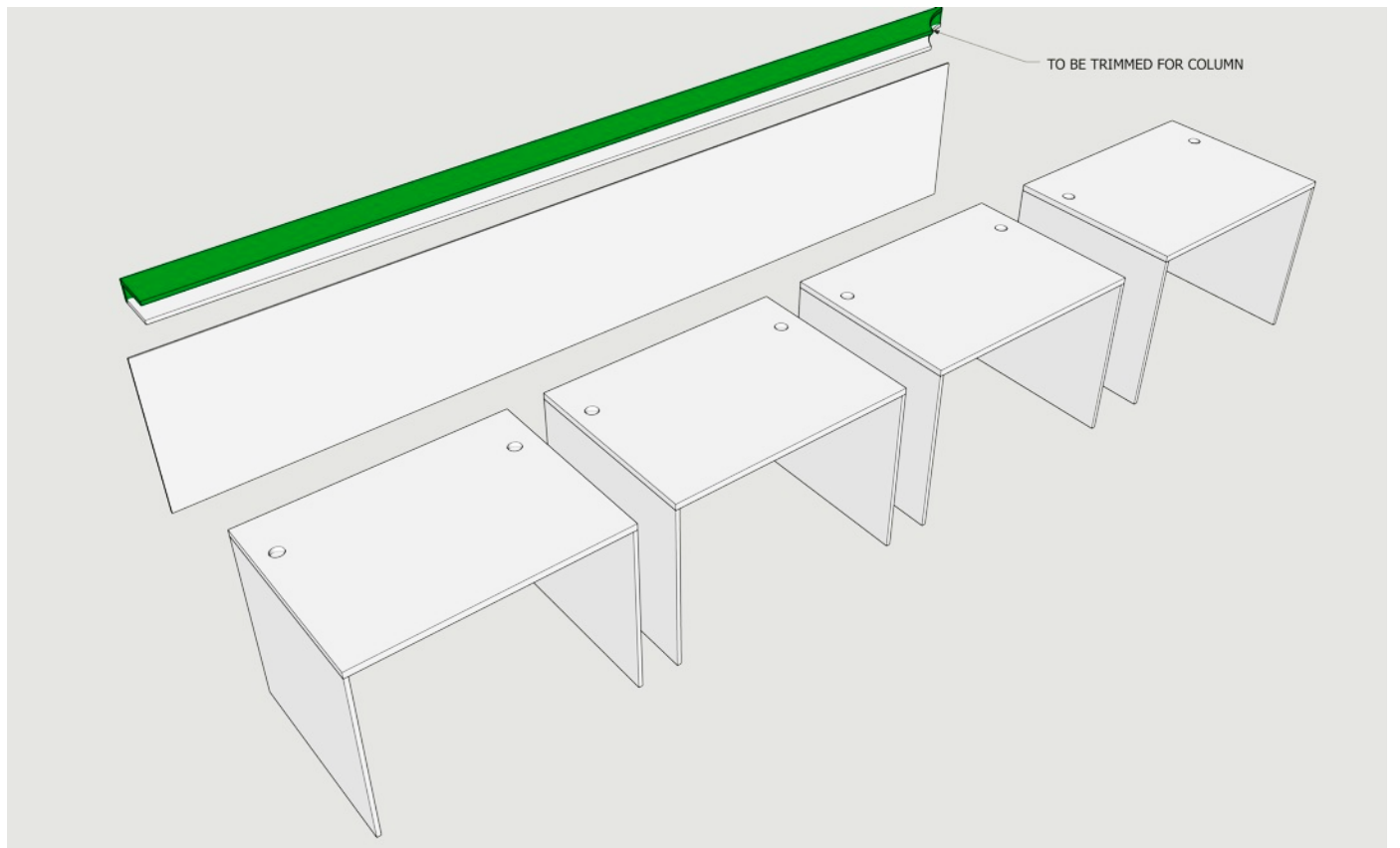

BILL OF QUANTITY

LAAMU FONADHOO COUNCIL FRONT OFFICE INCLUDING GROUND OFFICE AREA DEVELOPMENT

BILLS OF QUANTITIES

**LAAMU FONADHOO COUNCIL FRONT OFFICE INCLUDING GROUND OFFICE
AREA DEVELOPMENT**

CLIENT: LAAMU FONADHOO COUNCIL

SUMMARY OF BILLS OF QUANTITIES

BILL NO	DESCRIPTION	LABOUR AMOUNT MVR	MATERIAL AMOUNT MVR	TOTAL AMOUNT MVR
1	PRELIMINARIES	0.00	0.00	0.00
2	WALLS	0.00	0.00	0.00
3	FLOOR	0.00	0.00	0.00
4	ELECTRICITY & LIGHTING	0.00	0.00	0.00
5	DOORS/WINDOWS/PARTITION	0.00	0.00	0.00
6	CEILING	0.00	0.00	0.00
7	PLUMBING	0.00	0.00	0.00
8	WASH ROOM / TOILET	0.00	0.00	0.00
9	FURNISHING	0.00	0.00	0.00
PROJECT VALUE TOTAL		-	-	-
GST 8%		-	-	-
GRAND TOTAL		-	-	-

BOQ PAGE 1.....