

# **PROPOSED SINGLE STOREY BUILDING**

MAY 2017

---

**DEPICT PVT LTD**

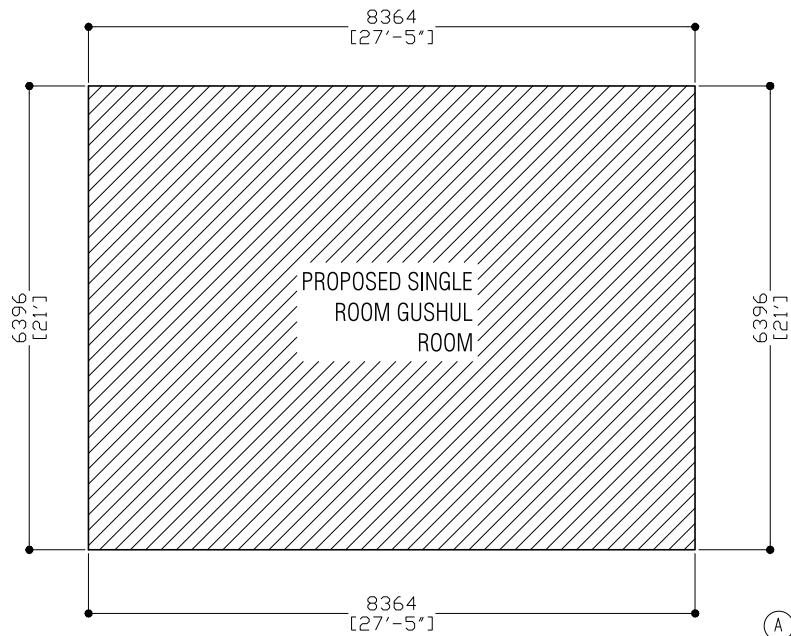

**SITE PLAN**  
SCALE - 1:100

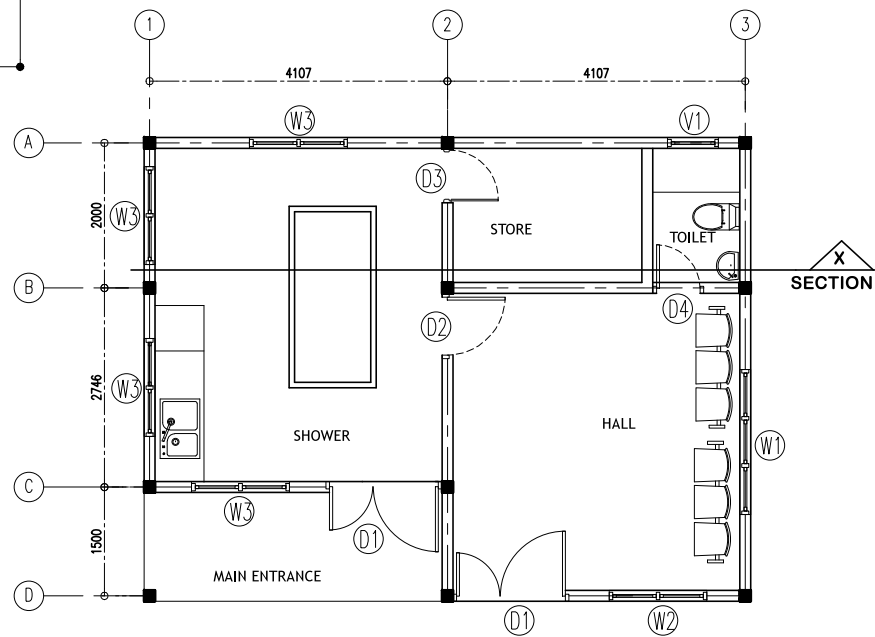

**FLOOR PLAN**  
SCALE - 1:100

<b>DEPICT PVT LTD</b>
H. WOOD LAND AAGE, 1ST FLOOR KAANI GOALHI, MALE, MALDIVES TEL: +960 773433 EMAIL: info.depict2007@gmail.com
REVISIONS:

PROJECT TITLE: PROPOSED SINGLE STOREY GUSHUL ROOM
---

LOCAL GOVERNMENT AUTHORITY MALE, MALDIVES
--

DESIGN BY :		DWG NO
DRAWN BY :		
DATE :	MAY 2017	
SCALE :	AS GIVEN	

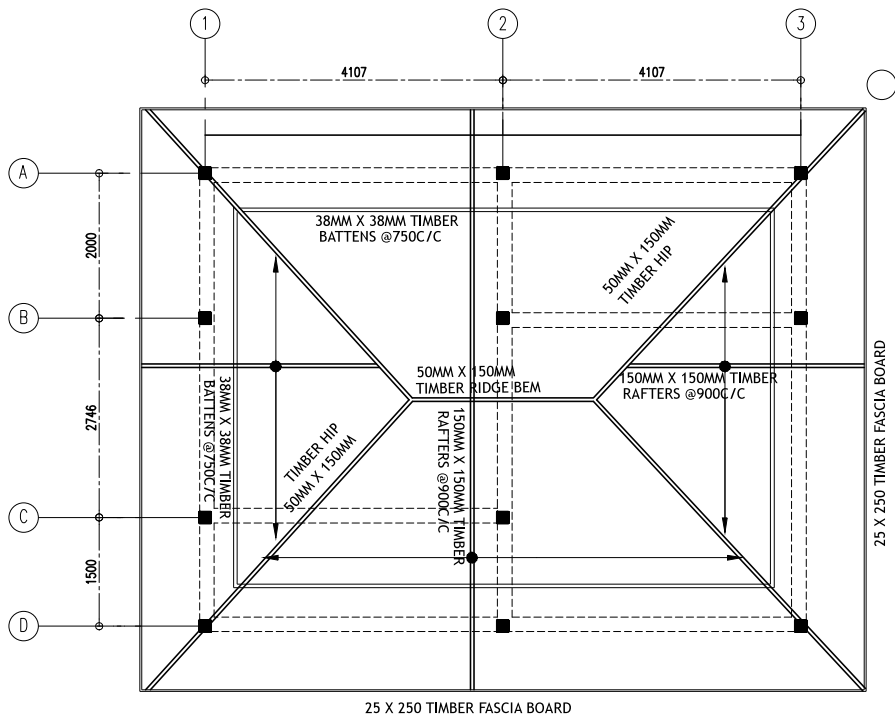

**ROOF FRAMING PLAN**  
SCALE - 1:100

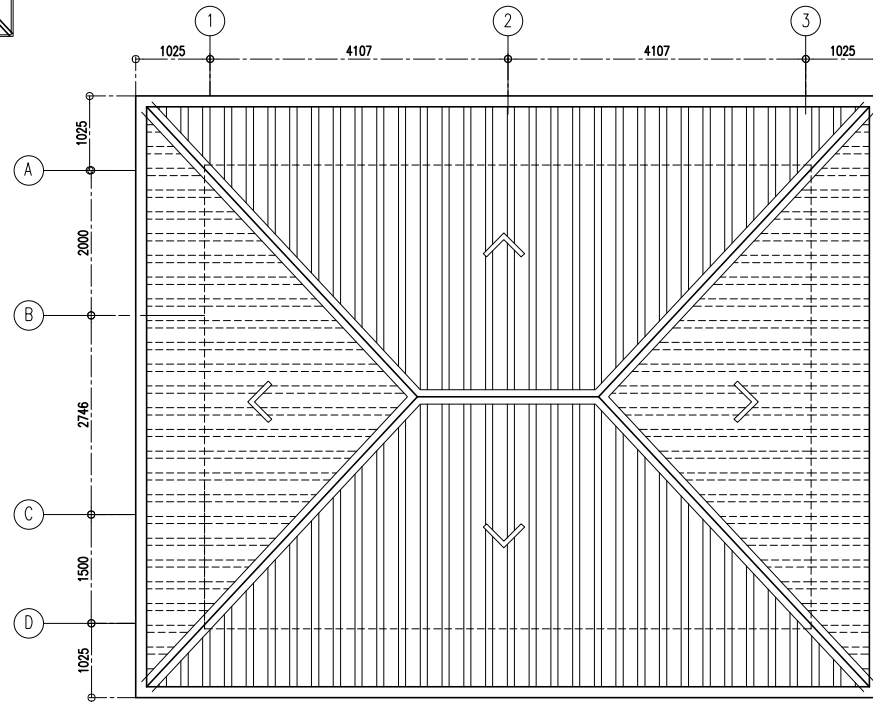

**ROOF PLAN**  
SCALE - 1:100

<b>DEPICT PVT LTD</b>	
H.WOOD LAND AAGE,1STFLOOR KAANI GOALHI,MALE,MALDIVES TEL: +960 773433 EMAIL: info.depict2007@gmail.com	
REVISIONS:	
PROJECT TITLE: PROPOSED SINGLE STOREY GUSHUL ROOM	
LOCAL GOVERNMENT AUTHORITY MALE, MALDIVES	
DESIGN BY :	DWG NO
DRAWN BY :	
DATE :	MAY 2017
SCALE :	AS GIVEN

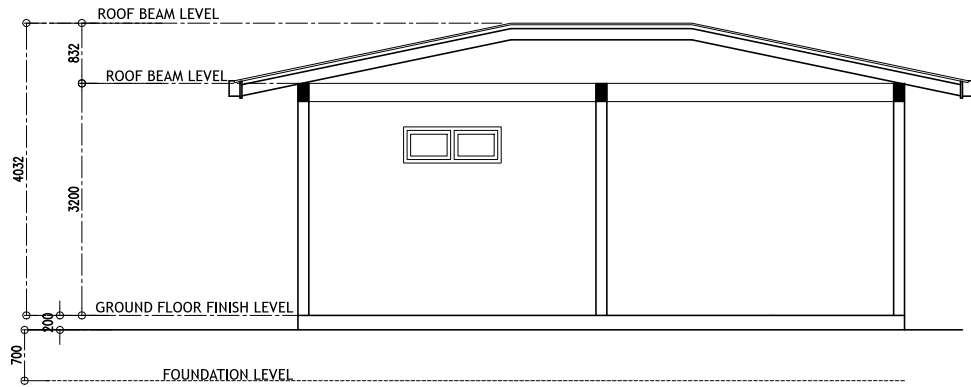

**SECTION X-X**  
SCALE - 1:100

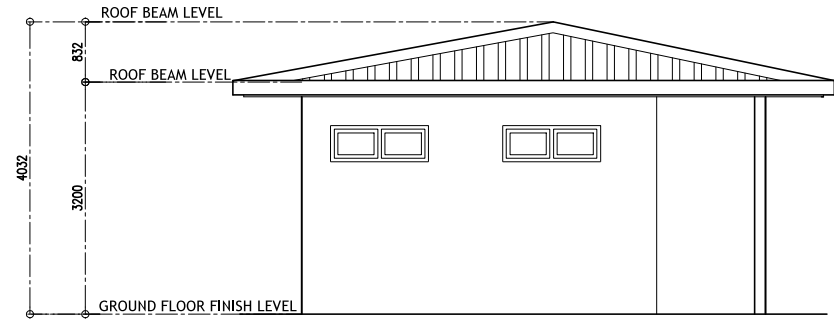

**SIDE ELEVATION**  
SCALE - 1:100

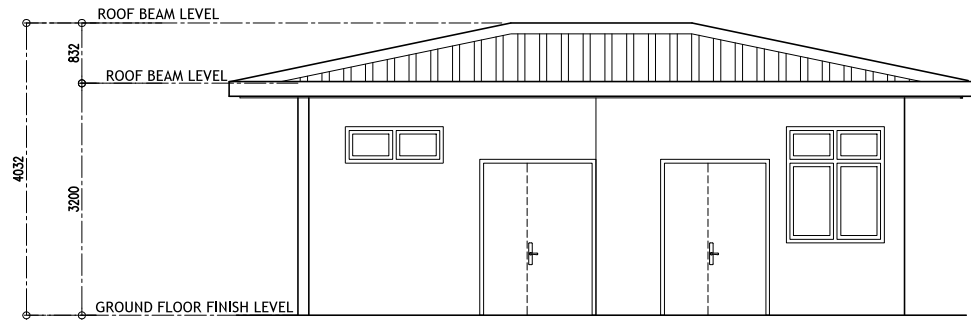

**FRONT ELEVATION**  
SCALE - 1:100

DEPICT PVT LTD

H.WOOD LAND AAGE,1STFLOOR  
KAANI GOALHI,MALE,MALDIVES  
TEL: +960 773433  
EMAIL: info.depict2007@gmail.com

REVISIONS:

PROJECT TITLE:  
PROPOSED SINGLE STOREY  
GUSHUL ROOM

LOCAL GOVERNMENT AUTHORITY  
MALE, MALDIVES

DESIGN BY :		DWG NO
DRAWN BY :		
DATE :	MAY 2017	
SCALE :	AS GIVEN	

FIN FLOOR LVL				
FRAME FINISHING	WINDOW -W1	WINDOW -W2	WINDOW -W3	VENTILATOR -V1
GLAZING	ALUMINUM WHITE POWDER COATED WITH 6MM THICK BLUE TINTED GLASS	ALUMINUM WHITE POWDER COATED WITH 6MM THICK BLUE TINTED GLASS	ALUMINUM WHITE POWDER COATED WITH 6MM THICK BLUE TINTED GLASS	ALUMINUM WHITE POWDER COATED FRAMED LOUVER VENTS

<b>DEPICT PVT LTD</b>
H.WOOD LAND AAGE,1STFLOOR KAANI GOALHI,MALE,MALDIVES TEL: +960 773433 EMAIL: info.depict2007@gmail.com
REVISIONS:

PROJECT TITLE: PROPOSED SINGLE STOREY GUSHUL ROOM
---

LOCAL GOVERNMENT AUTHORITY MALE, MALDIVES
--

DESIGN BY :		DWG NO
DRAWN BY :		
DATE :	MAY 2017	
SCALE :	AS GIVEN	

**SCHEDULE OF DOORS/WINDOWS**

SCALE 1:50

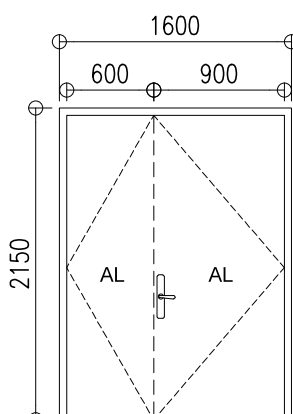
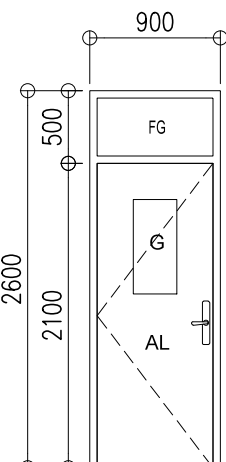
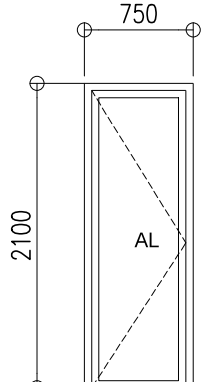
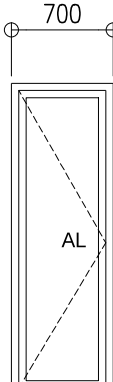
				
FIN FLOOR LVL				
	DOOR D-1	DOOR -D2	DOOR -D3	DOOR -D4
FRAME FINISHING	ALUMINUM WHITE POWDER COATED CLADDING WITH ROCKWOOL FILLED	ALUMINUM WHITE POWDER COATED CLADDING WITH ROCKWOOL FILLED	ALUMINUM WHITE POWDER COATED CLADDING WITH ROCKWOOL FILLED	ALUMINUM WHITE POWDER COATED CLADDING WITH ROCKWOOL FILLED
GLAZING				

<b>DEPICT PVT LTD</b>
H.WOOD LAND AAGE,1STFLOOR KAANI GOALHI,MALE,MALDIVES TEL: +960 773433 EMAIL: info.depict2007@gmail.com
REVISIONS:

PROJECT TITLE: PROPOSED SINGLE STOREY GUSHUL ROOM
---

LOCAL GOVERNMENT AUTHORITY MALE, MALDIVES
--

## SCHEDULE OF DOORS/WINDOWS

SCALE 1:50

DESIGN BY :		DWG NO
DRAWN BY :		
DATE :	MAY 2017	
SCALE :	AS GIVEN	

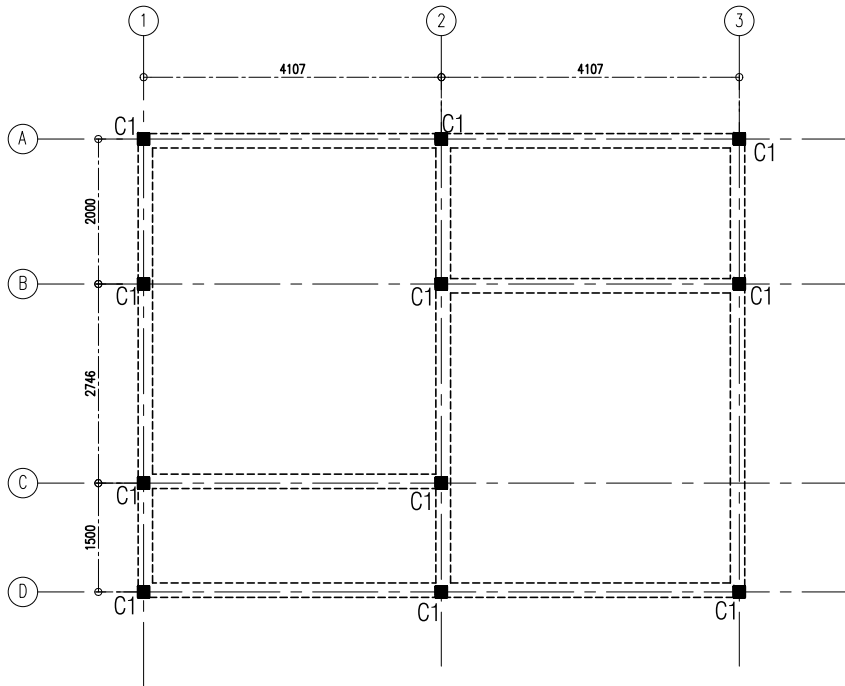

FOUNDATION BEAM -----  
 FOUNDATION DEPTH - 700MM

**FOUNDATION PLAN**  
 SCALE - 1:100

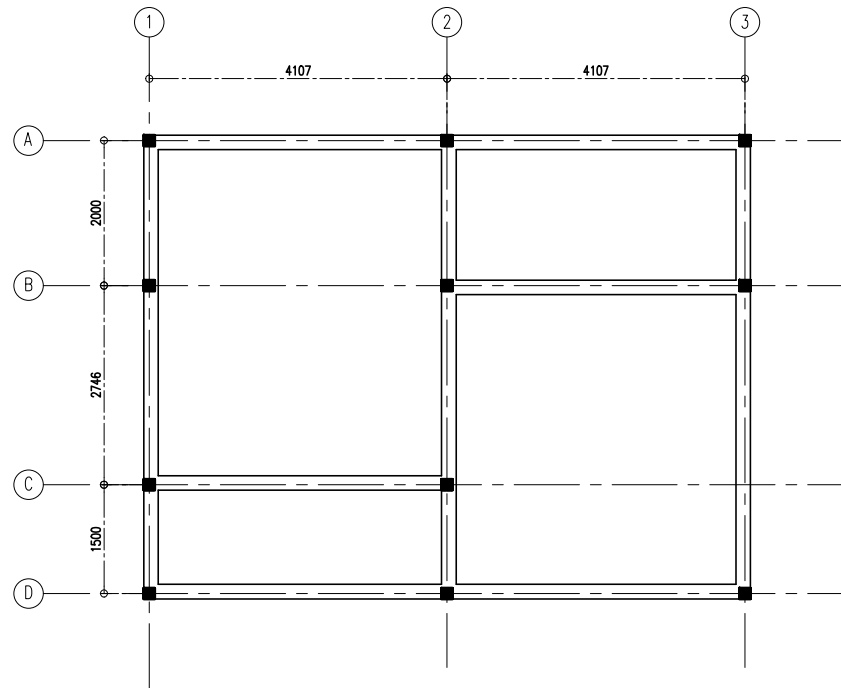

ROOF BEAM ==

**ROOF BEAM PLAN**  
 SCALE - 1:100

<b>DEPICT PVT LTD</b>	
H.WOOD LAND AAGE,1STFLOOR KAANI GOALHI,MALE,MALDIVES TEL: +960 773433 EMAIL: info.depict2007@gmail.com	
REVISIONS:	

PROJECT TITLE: PROPOSED SINGLE STOREY GUSHUL ROOM
---

LOCAL GOVERNMENT AUTHORITY MALE, MALDIVES
--

DESIGN BY :		DWG NO
DRAWN BY :		
DATE :	MAY 2017	
SCALE :	AS GIVEN	

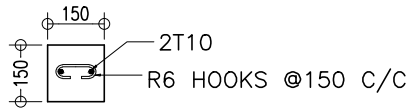
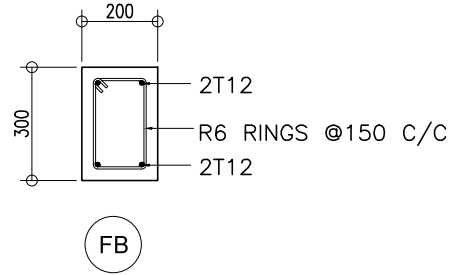
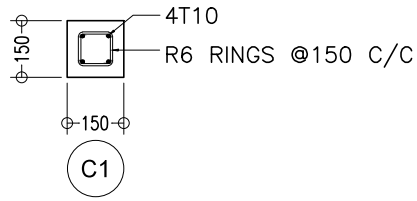

LINTEL /SILL BEAMS

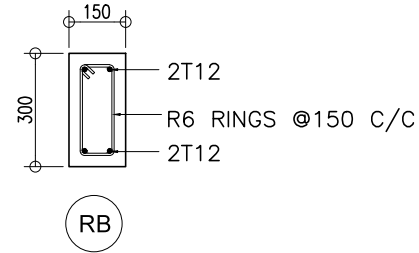

## DETAIL-COLUMNS AND BEAMS

SCALE- 1:20

### DEPICT PVT LTD

H.WOOD LAND AAGE,1STFLOOR  
KAANI GOALHI,MALE'MALDIVES  
TEL: +960 773433  
EMAIL: info.depict2007@gmail.com

REVISIONS:

PROJECT TITLE:

PROPOSED SINGLE STOREY  
GUSHUL ROOM

LOCAL GOVERNMENT AUTHORITY  
MALE', MALDIVES

DESIGN BY :		DWG NO
DRAWN BY :		
DATE :	MAY 2017	
SCALE :	AS GIVEN	



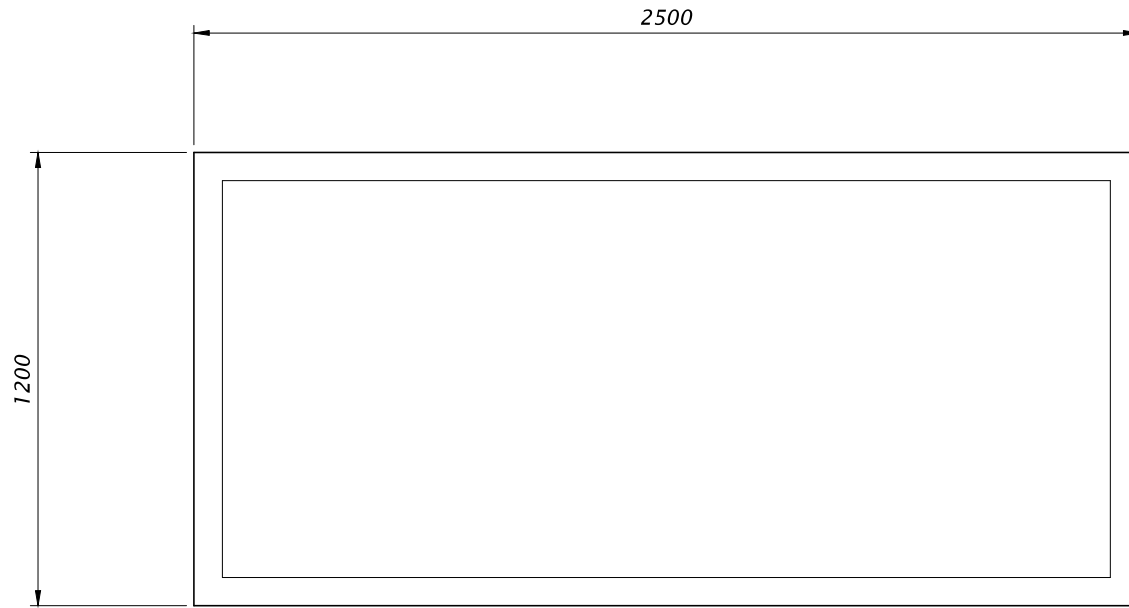

PLAN

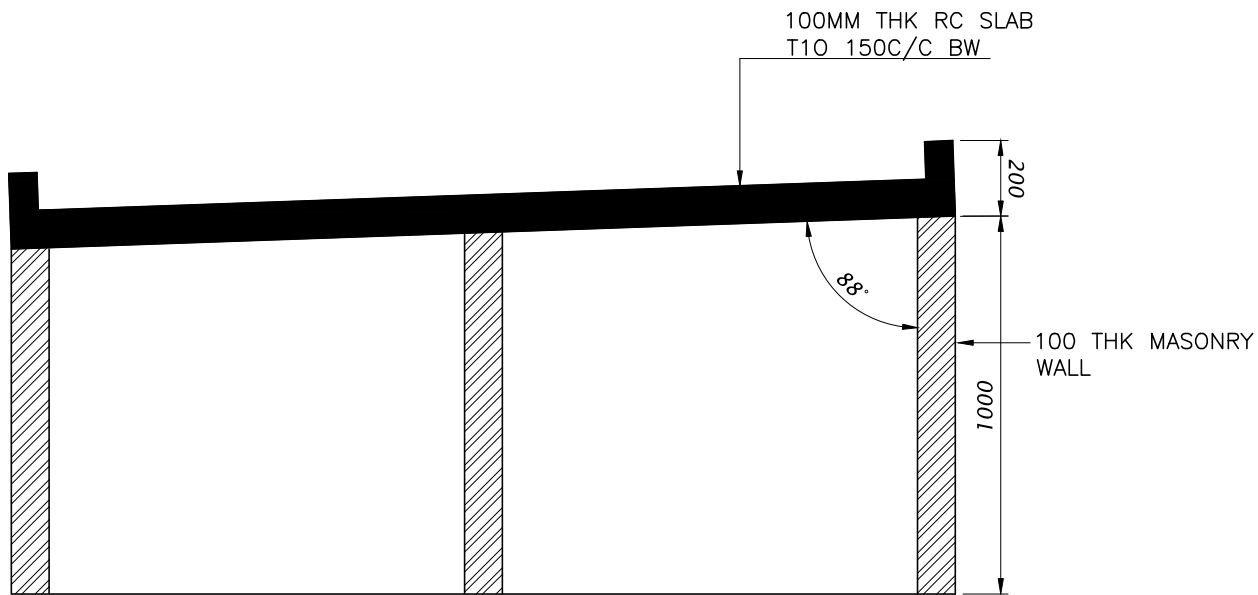

SECTION

**DETAIL-CONCRETE BED**

SCALE- 1:20

<b>DEPICT PVT LTD</b>	
H.WOOD LAND AAGE, 1ST FLOOR KAANI GOALHI, MALE' MALDIVES TEL: +960 773433 EMAIL: info.depict2007@gmail.com	
REVISIONS:	

PROJECT TITLE: PROPOSED SINGLE STOREY GUSHUL ROOM
---





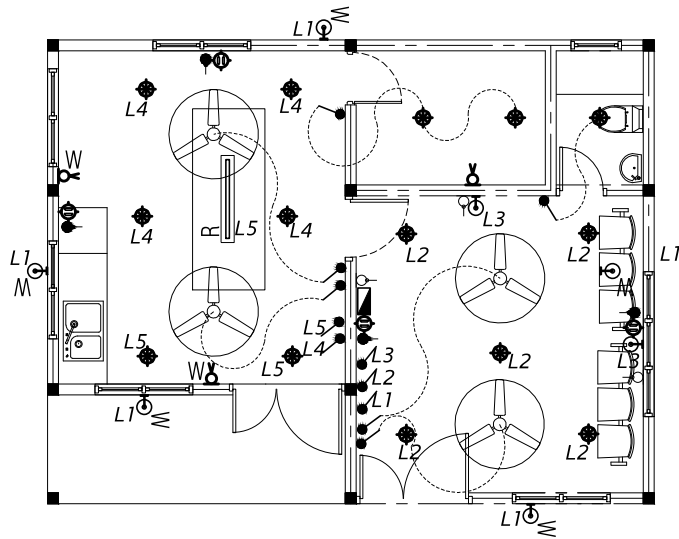









LOCAL GOVERNMENT AUTHORITY MALE', MALDIVES
---

DESIGN BY :		DWG NO
DRAWN BY :		
DATE :	MAY 2017	
SCALE :	AS GIVEN	



**ELECTRICAL LAYOUT PLAN**

**ELECTRICAL LEGEND**

-  LED FLOOD LIGHT
-  1x4' RECESSED LED TUBE LIGHT WITH PRISMATIC COVER (1x40W)
-  CEILING MOUNT LIGHT
-  WEATHER PROOF CEILING MOUNT LIGHT
-  WALL MOUNT LIGHT
-  WEATHER PROOF MOUNT LIGHT
-  EMERGENCY LIGHT WITH WALL SOCKET 13A SGL GANG(2400MM H)
-  SPLIT AC
-  CEILING FAN
-  D-BOARD
-  MAINS
-  ONE WAY SWITCH 1.2MH
-  WALL SOCKET OUTLET (SGL GNG 13A) 350MH
-  WALL SOCKET OUTLET (DBL GNG 13A)
-  WALL SOCKET OUTLET (SERVICE 15A)2500MH
-  WALL SOCKET OUTLET (SGL GNG 13A) 2500MH
-  TELEPHONE SOCKET
-  NETWORK
-  CABLE TV SOCKET OUTLET
-  CCTV

**SCALE 1:100**  
**DEPICT PVT LTD**

H.WOOD LAND AAGE,1STFLOOR  
 KAANI GOALHI,MALE,MALDIVES  
 TEL: +960 773433  
 EMAIL: info.depict2007@gmail.com

REVISIONS:

**PROJECT TITLE:**  
 PROPOSED SINGLE STOREY  
 GUSHUL ROOM

LOCAL GOVERNMENT AUTHORITY  
 MALE, MALDIVES

DESIGN BY :		DWG NO
DRAWN BY :		
DATE :	MAY 2017	
SCALE :	AS GIVEN	

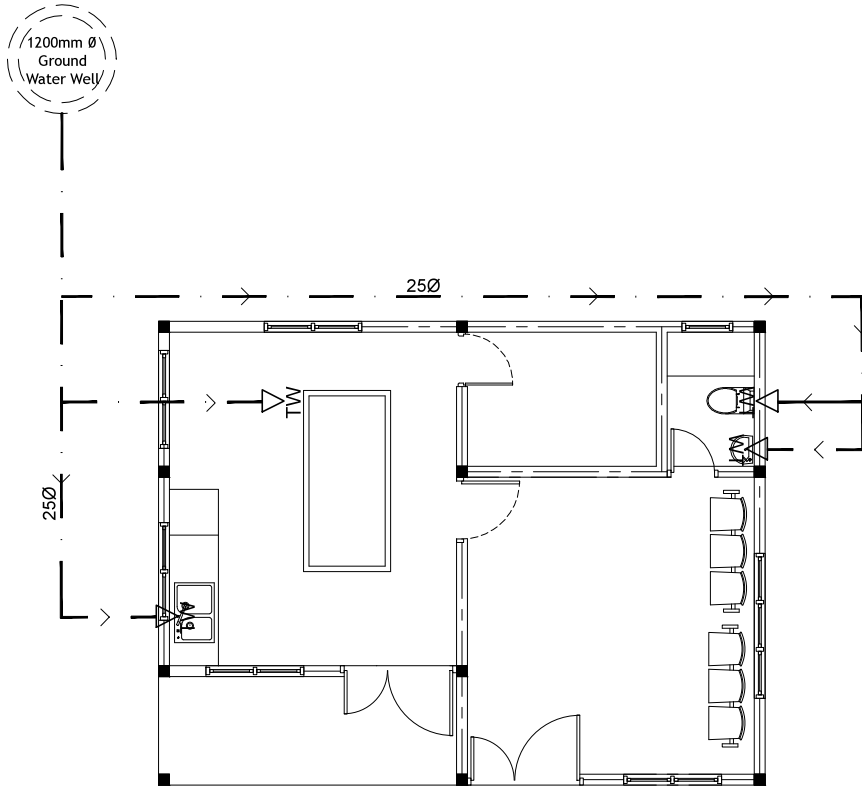

LEGEND	
	100-75 $\phi$ SEWAGE DISPOSAL
	50 $\phi$ WASTE PIPE
	25 - 12 $\phi$ GROUND WATER SUPPLY
	WASTE WATER PIPE
	GROUND WATER PUMP
	INSPECTION CHAMBER
	WATER TAP

## WATER SUPPLY LAYOUT PLAN

SCALE 1:100

SCALE 1:100 DEPICT PVT LTD
H.WOOD LAND AAGE,1STFLOOR KAANI GOALHI,MALE,MALDIVES TEL: +960 773433 EMAIL: info.depict2007@gmail.com
REVISIONS:

PROJECT TITLE: PROPOSED SINGLE STOREY GUSHUL ROOM
---

LOCAL GOVERNMENT AUTHORITY MALE, MALDIVES
--

DESIGN BY :		DWG NO
DRAWN BY :		
DATE :	MAY 2017	
SCALE :	AS GIVEN	

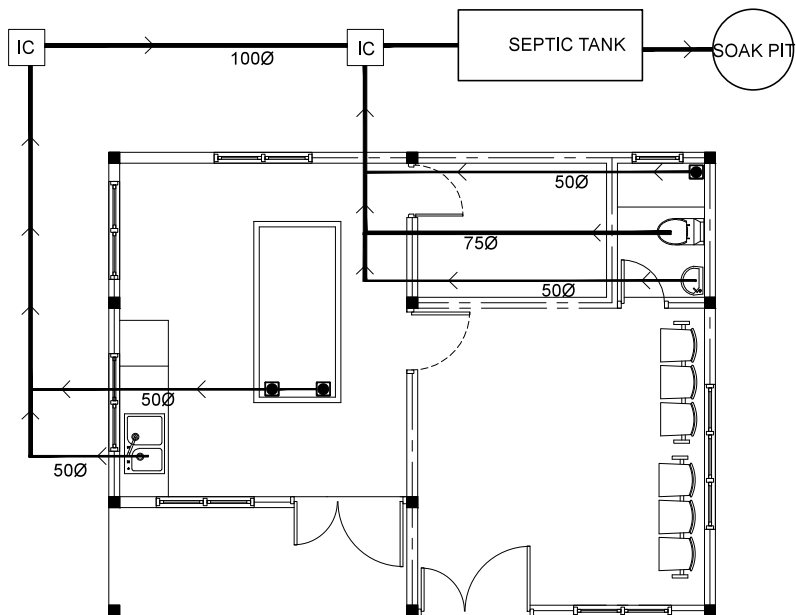

LEGEND	
	100-75Ø SEWAGE DISPOSAL
	50Ø WASTE PIPE
	25 - 12Ø GROUND WATER SUPPLY
	WASTE WATER PIPE
	GROUND WATER PUMP
	INSPECTION CHAMBER
	WATER TAP

## SOLID WASTE AND WASTE WATER DISCHARGE LAYOUT PLAN

SCALE 1:100

SCALE 1:100 DEPICT PVT LTD
H.WOOD LAND AAGE, 1ST FLOOR KAANI GOALHI, MALE, MALDIVES TEL: +960 773433 EMAIL: info.depict2007@gmail.com
REVISIONS:

PROJECT TITLE: PROPOSED SINGLE STOREY GUSHUL ROOM
---

LOCAL GOVERNMENT AUTHORITY MALE, MALDIVES
--

DESIGN BY :		DWG NO
DRAWN BY :		
DATE :	MAY 2017	
SCALE :	AS GIVEN	