

16.1.4 16.1.5 16.1.6 16.1.7

16.2 16.2.1 16.2.2

16.2.3 16.2.4 16.2.5

16.2.6 16.2.7

16.2.8 16.2.9

16.2.10 16.2.11

16.2.12 16.2.13

16.2.14 16.2.15

16.2.16 16.2.17

16.2.18 16.2.19

16.2.20 16.2.21

16.2.22 16.2.23

16.2.24 16.2.25

16.2.26 16.2.27

16.2.28 16.2.29

16.2.30 16.2.31

16.2.32 16.2.33

16.2.34 16.2.35



17.2 ސަބަބު ގަނޑުގެ ބޭނުން ހުއްދަ ދޭ ތާރީޚު ފުރަތަމަ ދުވަހުގެ ތެރޭގައި ހުންނަ ނިންމުން ދެކޮޅަކަށެވެ.

17.3 ސަބަބު ގަނޑުގެ ބޭނުން ހުއްދަ ދޭ ތާރީޚު ފުރަތަމަ ދުވަހުގެ ތެރޭގައި ހުންނަ ނިންމުން ދެކޮޅަކަށެވެ.

17.4 ހުއްދަ ދޭ ތާރީޚު ފުރަތަމަ ދުވަހުގެ ތެރޭގައި ހުންނަ ނިންމުން ދެކޮޅަކަށެވެ.

18.1 ހުއްދަ ދޭ ތާރީޚު ފުރަތަމަ ދުވަހުގެ ތެރޭގައި ހުންނަ ނިންމުން ދެކޮޅަކަށެވެ.

18 ސަބަބު ހުއްދަ ދޭ ތާރީޚު

18.2 ހުއްދަ ދޭ ތާރީޚު 18.1 ގެ ބޭނުން ހުއްދަ ދޭ ތާރީޚު ފުރަތަމަ ދުވަހުގެ ތެރޭގައި ހުންނަ ނިންމުން ދެކޮޅަކަށެވެ.

ސަބަބު ހުއްދަ ދޭ ތާރީޚު

18.3 ހުއްދަ ދޭ ތާރީޚު ފުރަތަމަ ދުވަހުގެ ތެރޭގައި ހުންނަ ނިންމުން ދެކޮޅަކަށެވެ.

19.1 ހުއްދަ ދޭ ތާރީޚު ފުރަތަމަ ދުވަހުގެ ތެރޭގައި ހުންނަ ނިންމުން ދެކޮޅަކަށެވެ.

19 ހުއްދަ ދޭ ތާރީޚު ފުރަތަމަ ދުވަހުގެ ތެރޭގައި ހުންނަ ނިންމުން ދެކޮޅަކަށެވެ.

(ބ) ސަބަބު ހުއްދަ ދޭ ތާރީޚު ފުރަތަމަ ދުވަހުގެ ތެރޭގައި ހުންނަ ނިންމުން ދެކޮޅަކަށެވެ.

20.1 ހުއްދަ ދޭ ތާރީޚު ފުރަތަމަ ދުވަހުގެ ތެރޭގައި ހުންނަ ނިންމުން ދެކޮޅަކަށެވެ.

20 ސަބަބު ހުއްދަ ދޭ ތާރީޚު

20.2 ހުއްދަ ދޭ ތާރީޚު ފުރަތަމަ ދުވަހުގެ ތެރޭގައި ހުންނަ ނިންމުން ދެކޮޅަކަށެވެ.

20.3 ހުއްދަ ދޭ ތާރީޚު ފުރަތަމަ ދުވަހުގެ ތެރޭގައި ހުންނަ ނިންމުން ދެކޮޅަކަށެވެ.

21.1 ހުއްދަ ދޭ ތާރީޚު ފުރަތަމަ ދުވަހުގެ ތެރޭގައި ހުންނަ ނިންމުން ދެކޮޅަކަށެވެ.

21 ހުއްދަ ދޭ ތާރީޚު ފުރަތަމަ ދުވަހުގެ ތެރޭގައި ހުންނަ ނިންމުން ދެކޮޅަކަށެވެ.

21.2 ހުއްދަ ދޭ ތާރީޚު ފުރަތަމަ ދުވަހުގެ ތެރޭގައި ހުންނަ ނިންމުން ދެކޮޅަކަށެވެ.



27.1 27.2 27.3 27.4 27.5 27.6 27.7 27.8 27.9 27.10 27.11 27.12 27.13 27.14 27.15 27.16 27.17 27.18 27.19 27.20 27.21 27.22 27.23 27.24 27.25 27.26 27.27 27.28 27.29 27.30 27.31 27.32 27.33 27.34 27.35 27.36 27.37 27.38 27.39 27.40 27.41 27.42 27.43 27.44 27.45 27.46 27.47 27.48 27.49 27.50 27.51 27.52 27.53 27.54 27.55 27.56 27.57 27.58 27.59 27.60 27.61 27.62 27.63 27.64 27.65 27.66 27.67 27.68 27.69 27.70 27.71 27.72 27.73 27.74 27.75 27.76 27.77 27.78 27.79 27.80 27.81 27.82 27.83 27.84 27.85 27.86 27.87 27.88 27.89 27.90 27.91 27.92 27.93 27.94 27.95 27.96 27.97 27.98 27.99 27.100

(e) 28.1 28.2 28.3 28.4 28.5 29.1 29.2 29.3

28.1 28.2 28.3 28.4 28.5 29.1 29.2 29.3

28.1 28.2 28.3 28.4 28.5 29.1 29.2 29.3

28.1 28.2 28.3 28.4 28.5 29.1 29.2 29.3

28.1 28.2 28.3 28.4 28.5 29.1 29.2 29.3

28.1 28.2 28.3 28.4 28.5 29.1 29.2 29.3

28.1 28.2 28.3 28.4 28.5 29.1 29.2 29.3

28.1 28.2 28.3 28.4 28.5 29.1 29.2 29.3

28.1 28.2 28.3 28.4 28.5 29.1 29.2 29.3

28.1 28.2 28.3 28.4 28.5 29.1 29.2 29.3

28.1 28.2 28.3 28.4 28.5 29.1 29.2 29.3

28.1 28.2 28.3 28.4 28.5 29.1 29.2 29.3

28.1 28.2 28.3 28.4 28.5 29.1 29.2 29.3

28.1 28.2 28.3 28.4 28.5 29.1 29.2 29.3

28.1 28.2 28.3 28.4 28.5 29.1 29.2 29.3

28.1 28.2 28.3 28.4 28.5 29.1 29.2 29.3

28.1 28.2 28.3 28.4 28.5 29.1 29.2 29.3

28.1 28.2 28.3 28.4 28.5 29.1 29.2 29.3

28.1 28.2 28.3 28.4 28.5 29.1 29.2 29.3

28.1 28.2 28.3 28.4 28.5 29.1 29.2 29.3

28.1 28.2 28.3 28.4 28.5 29.1 29.2 29.3

28.1 28.2 28.3 28.4 28.5 29.1 29.2 29.3

28.1 28.2 28.3 28.4 28.5 29.1 29.2 29.3

28.1 28.2 28.3 28.4 28.5 29.1 29.2 29.3

28.1 28.2 28.3 28.4 28.5 29.1 29.2 29.3

28.1 28.2 28.3 28.4 28.5 29.1 29.2 29.3

28.1 28.2 28.3 28.4 28.5 29.1 29.2 29.3

28.1 28.2 28.3 28.4 28.5 29.1 29.2 29.3

28.1 28.2 28.3 28.4 28.5 29.1 29.2 29.3

28.1 28.2 28.3 28.4 28.5 29.1 29.2 29.3

28.1 28.2 28.3 28.4 28.5 29.1 29.2 29.3

28.1 28.2 28.3 28.4 28.5 29.1 29.2 29.3

28.1 28.2 28.3 28.4 28.5 29.1 29.2 29.3

28.1 28.2 28.3 28.4 28.5 29.1 29.2 29.3

28.1 28.2 28.3 28.4 28.5 29.1 29.2 29.3

28.1 28.2 28.3 28.4 28.5 29.1 29.2 29.3

28.1 28.2 28.3 28.4 28.5 29.1 29.2 29.3

28.1 28.2 28.3 28.4 28.5 29.1 29.2 29.3

28.1 28.2 28.3 28.4 28.5 29.1 29.2 29.3

28.1 28.2 28.3 28.4 28.5 29.1 29.2 29.3

28.1 28.2 28.3 28.4 28.5 29.1 29.2 29.3

28.1 28.2 28.3 28.4 28.5 29.1 29.2 29.3

28.1 28.2 28.3 28.4 28.5 29.1 29.2 29.3



3 - ސަފުހާ

އަދާލަތުގެ ބަލަނުކުރަންވާ ގޮތްތައް

33. ލިޔުމުގެ ބަލަނުކުރަންވާ 33.1 "އަދާލަތުގެ ބަލަނުކުރަންވާ ގޮތް" ކަމަށް ބަލަނުކުރަންވާ ގޮތްތައް، ލިޔުމުގެ ބަލަނުކުރަންވާ ގޮތްތައް ދަންނަވާ ގޮތްތައް ހަދަނީ.

33.2 "އަދާލަތުގެ ބަލަނުކުރަންވާ ގޮތް" ކަމަށް ބަލަނުކުރަންވާ ގޮތްތައް، ނުވަތަ ނިންމަންވާ ގޮތްތައް ހަދަނީ ބަލަނުކުރަންވާ ގޮތްތައް ތަންނަވާ ގޮތްތައް.

33.3 "އަދާލަތުގެ ބަލަނުކުރަންވާ ގޮތް" ކަމަށް ބަލަނުކުރަންވާ ގޮތްތައް ބަލަނުކުރަންވާ ގޮތްތައް ބަލަނުކުރަންވާ ގޮތްތައް ހަދަނީ ސަފުހާގެ ބަލަނުކުރަންވާ ގޮތްތައް.

33.4 "އަދާލަތުގެ ބަލަނުކުރަންވާ ގޮތް" ކަމަށް ބަލަނުކުރަންވާ ގޮތްތައް ހަދަނީ ބަލަނުކުރަންވާ ގޮތްތައް ހަދަނީ ބަލަނުކުރަންވާ ގޮތްތައް ހަދަނީ.

33.5 "އަދާލަތުގެ ބަލަނުކުރަންވާ ގޮތް" ކަމަށް ބަލަނުކުރަންވާ ގޮތްތައް، ނިންމަންވާ ގޮތްތައް، ސަފުހާގެ ބަލަނުކުރަންވާ ގޮތްތައް ހަދަނީ ލިޔުމުގެ ބަލަނުކުރަންވާ ގޮތްތައް ހަދަނީ ލިޔުމުގެ ބަލަނުކުރަންވާ ގޮތްތައް ހަދަނީ.

34. ލިޔުމުގެ ބަލަނުކުރަންވާ 34.1 ބަލަނުކުރަންވާ ގޮތްތައް ބަލަނުކުރަންވާ ގޮތްތައް ބަލަނުކުރަންވާ ގޮތްތައް ހަދަނީ ބަލަނުކުރަންވާ ގޮތްތައް ހަދަނީ ބަލަނުކުރަންވާ ގޮތްތައް ހަދަނީ.

34.2 ބަލަނުކުރަންވާ ގޮތްތައް ހަދަނީ ބަލަނުކުރަންވާ ގޮތްތައް ހަދަނީ ބަލަނުކުރަންވާ ގޮތްތައް ހަދަނީ ބަލަނުކުރަންވާ ގޮތްތައް ހަދަނީ ބަލަނުކުރަންވާ ގޮތްތައް ހަދަނީ.

34.3 ބަލަނުކުރަންވާ ގޮތްތައް ހަދަނީ ބަލަނުކުރަންވާ ގޮތްތައް ހަދަނީ ބަލަނުކުރަންވާ ގޮތްތައް ހަދަނީ ބަލަނުކުރަންވާ ގޮތްތައް ހަދަނީ ބަލަނުކުރަންވާ ގޮތްތައް ހަދަނީ.

35. ލިޔުމުގެ ބަލަނުކުރަންވާ 35.1 ބަލަނުކުރަންވާ ގޮތްތައް ބަލަނުކުރަންވާ ގޮތްތައް ބަލަނުކުރަންވާ ގޮތްތައް ހަދަނީ ބަލަނުކުރަންވާ ގޮތްތައް ހަދަނީ ބަލަނުކުރަންވާ ގޮތްތައް ހަދަނީ ބަލަނުކުރަންވާ ގޮތްތައް ހަދަނީ.

35.2 35.1 ބަލަނުކުރަންވާ ގޮތްތައް ބަލަނުކުރަންވާ ގޮތްތައް ބަލަނުކުރަންވާ ގޮތްތައް ހަދަނީ ބަލަނުކުރަންވާ ގޮތްތައް ހަދަނީ ބަލަނުކުރަންވާ ގޮތްތައް ހަދަނީ ބަލަނުކުރަންވާ ގޮތްތައް ހަދަނީ.



1 ڊسٽرڪٽ



ދިވެހިސަރުކާރުގެ ގެޒެޓް



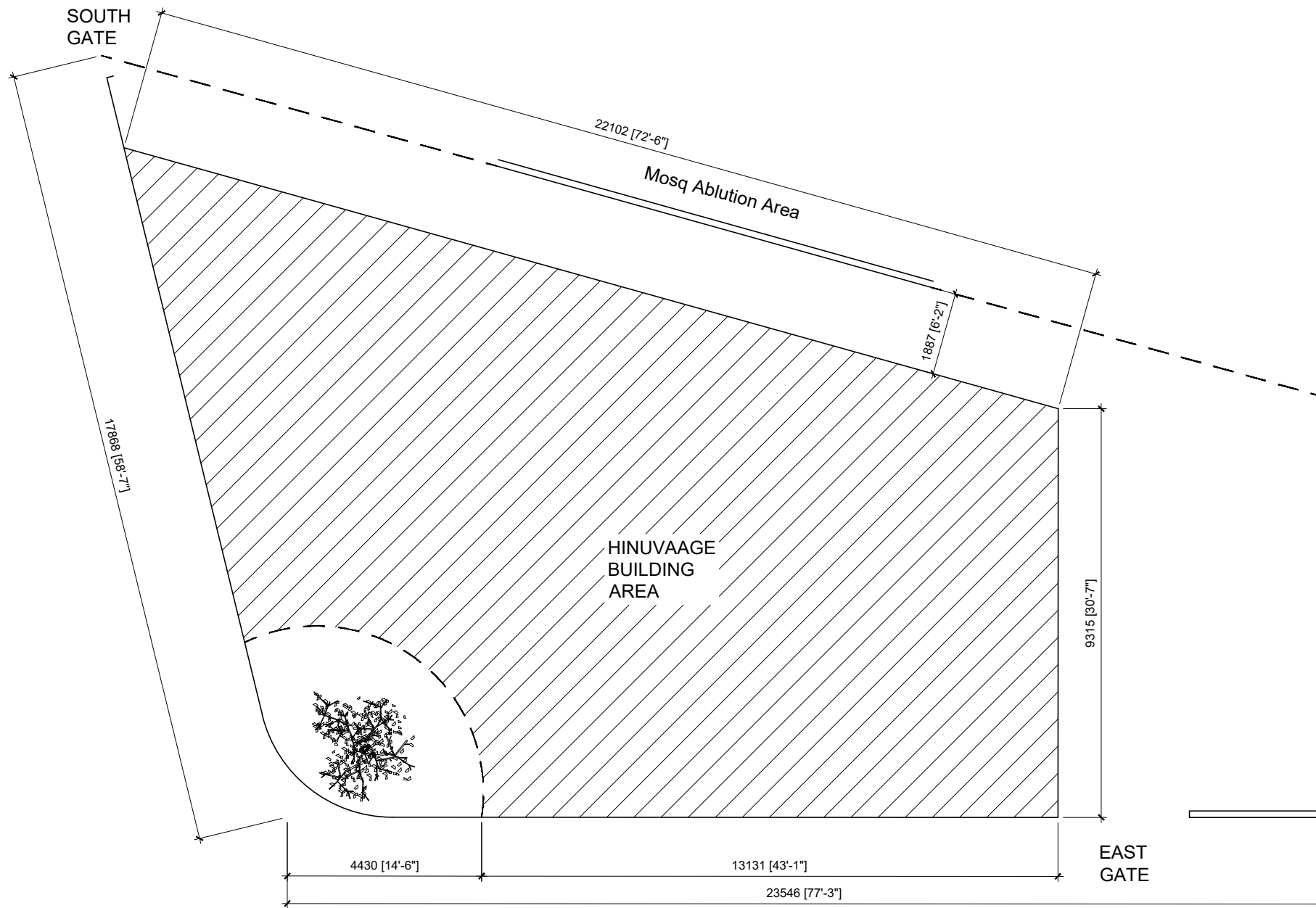

**HINUVAAGE
SITE PLAN**

Secretariat of the Faadhippolhu Naifaru Council
Faadhippolhu Naifaru, Republic of Maldives



ދިވެހިރާއްޖޭގެ ސަރުކާރުގެ ގެޒެޓްކުރި ބައްލަވާލެވިފައިވާ ސަރުކާރުގެ ޖަލްދުގައި ބަޔާންކުރި ގޮތުގައި
ދިވެހިރާއްޖޭގެ ސަރުކާރުގެ ގެޒެޓްކުރި ބައްލަވާލެވިފައިވާ ސަރުކާރުގެ ޖަލްދުގައި ބަޔާންކުރި ގޮތުގައި

DESIGN:	Sharwath Ibrahim
DRAWN BY:	Sharwath Ibrahim
PROJECT:	HINUVAAGE
DATE:	04- 04- 2024



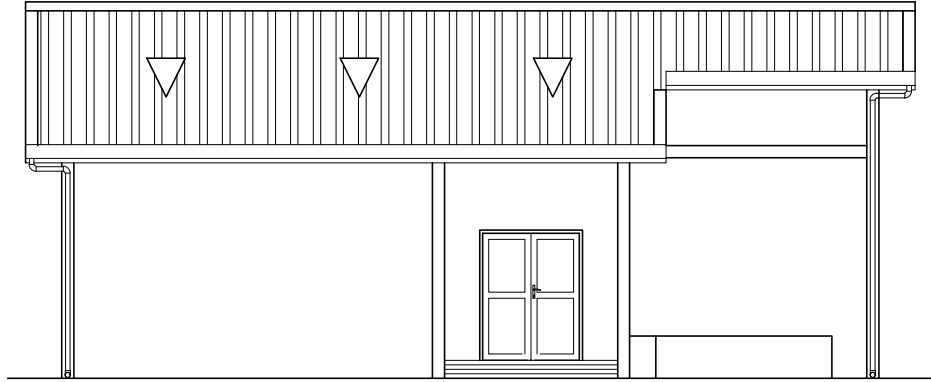

FRONT VIEW
SCALE 1:125

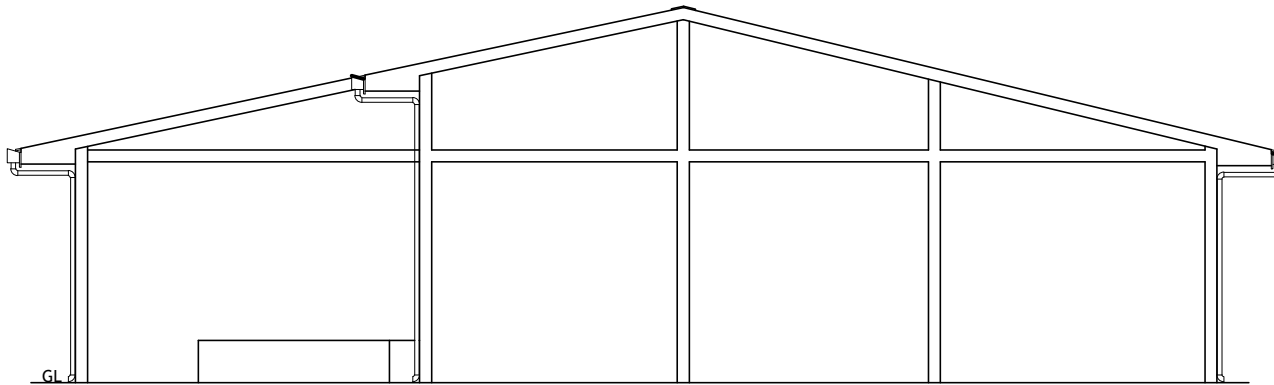

SIDE VIEW
SCALE 1:125



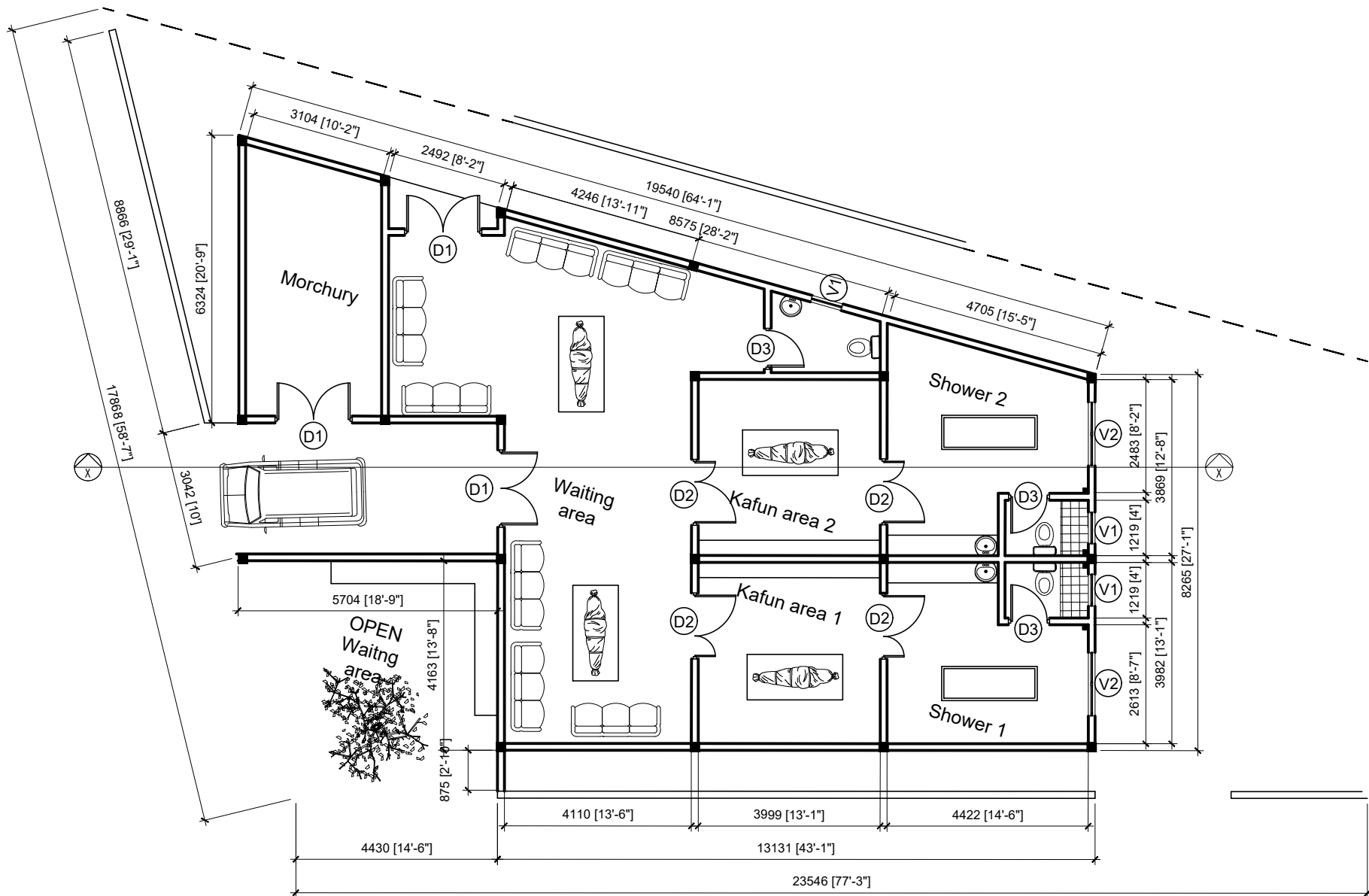

FLOOR PLAN
SCALE 1:125



DESIGN:	Sharwath Ibrahim
DRAWN BY:	Sharwath Ibrahim
PROJECT:	HINUVAAGE
DATE:	04- 04- 2024



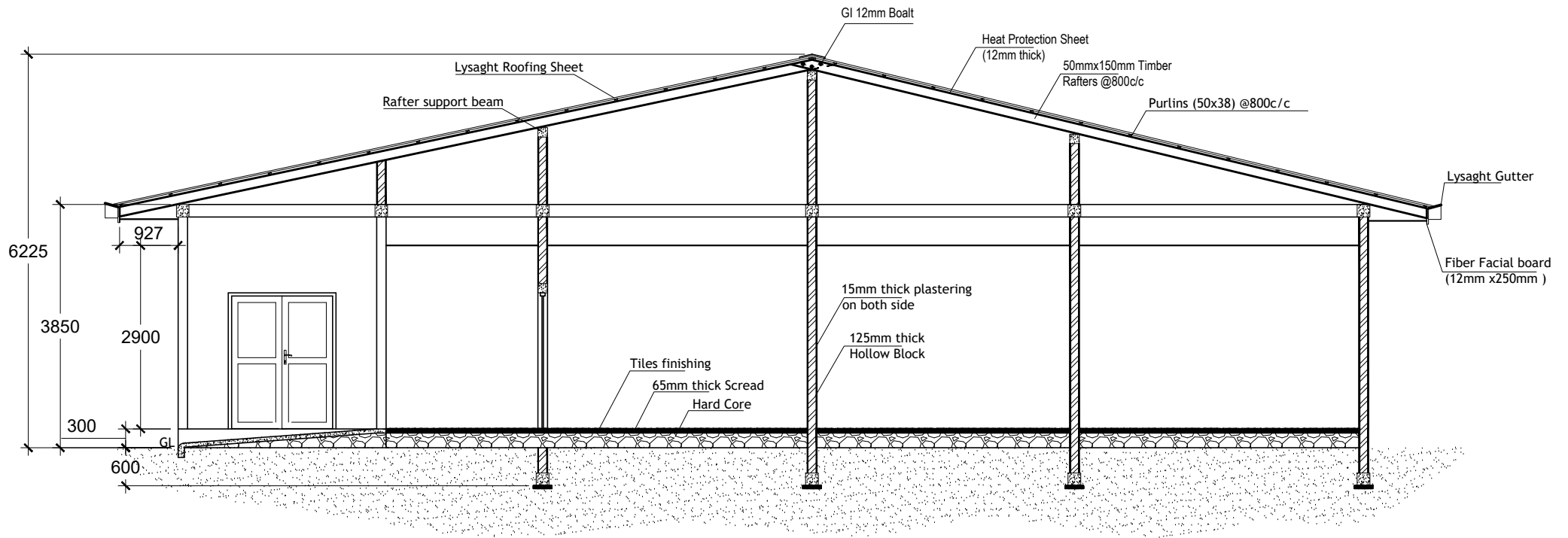

SECTION X-X DETAIL



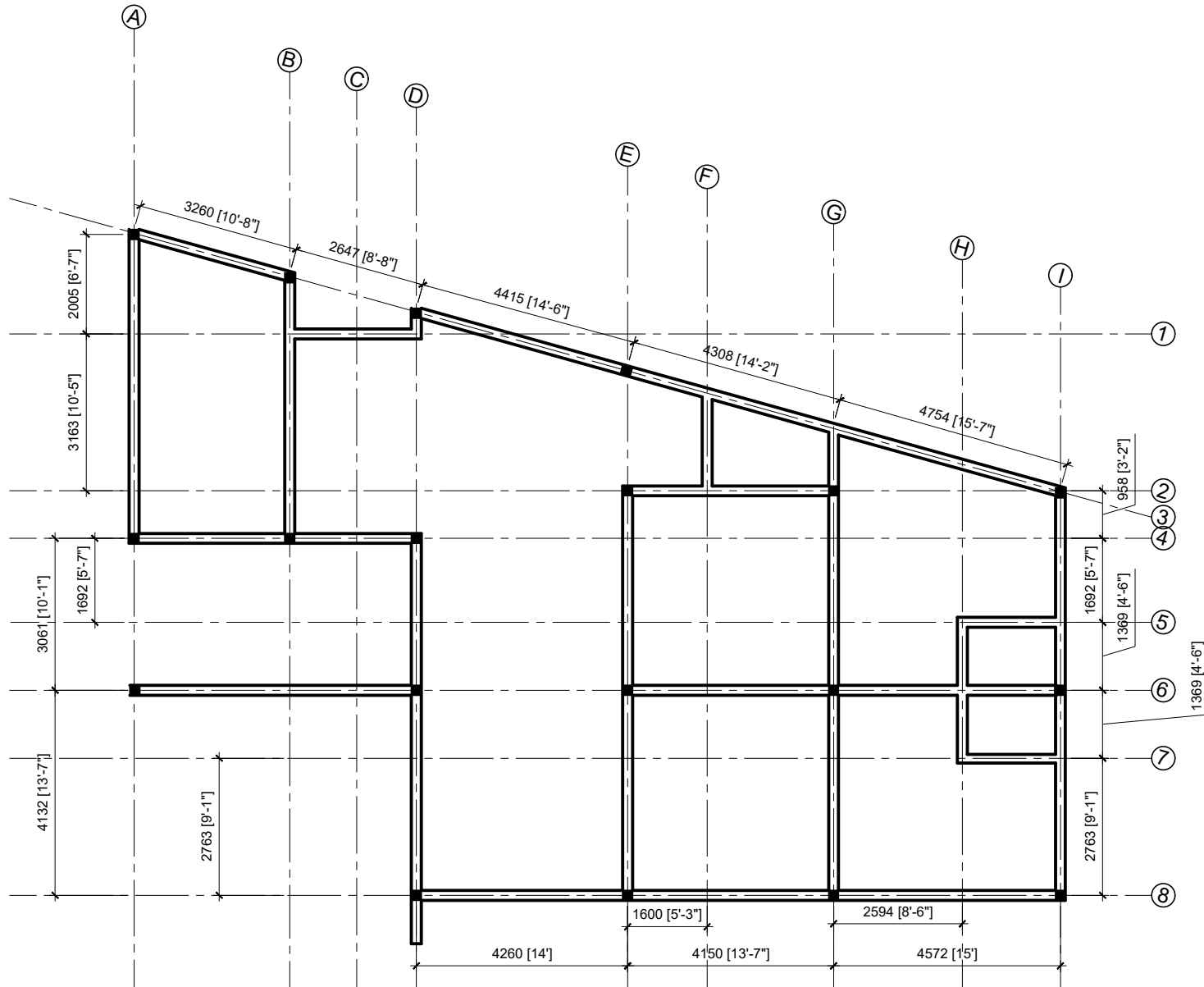

FOUNDATION BEAM AND COLUMN
SCALE 1:125



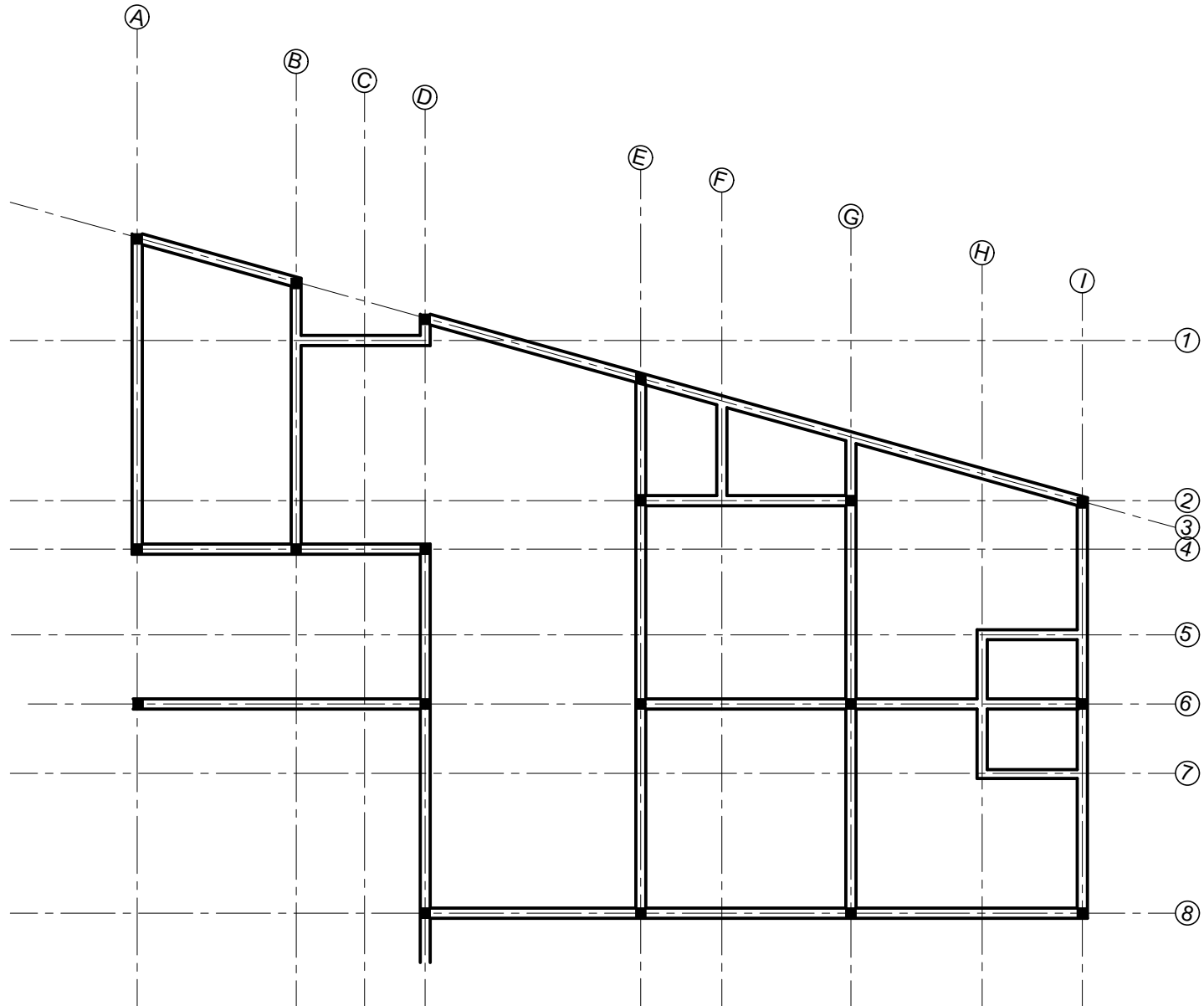

ROOF BEAM PLAN
SCALE 1:125



DESIGN:	Sharwath Ibrahim
DRAWN BY:	Sharwath Ibrahim
PROJECT:	HINUVAAGE
DATE:	04- 04- 2024



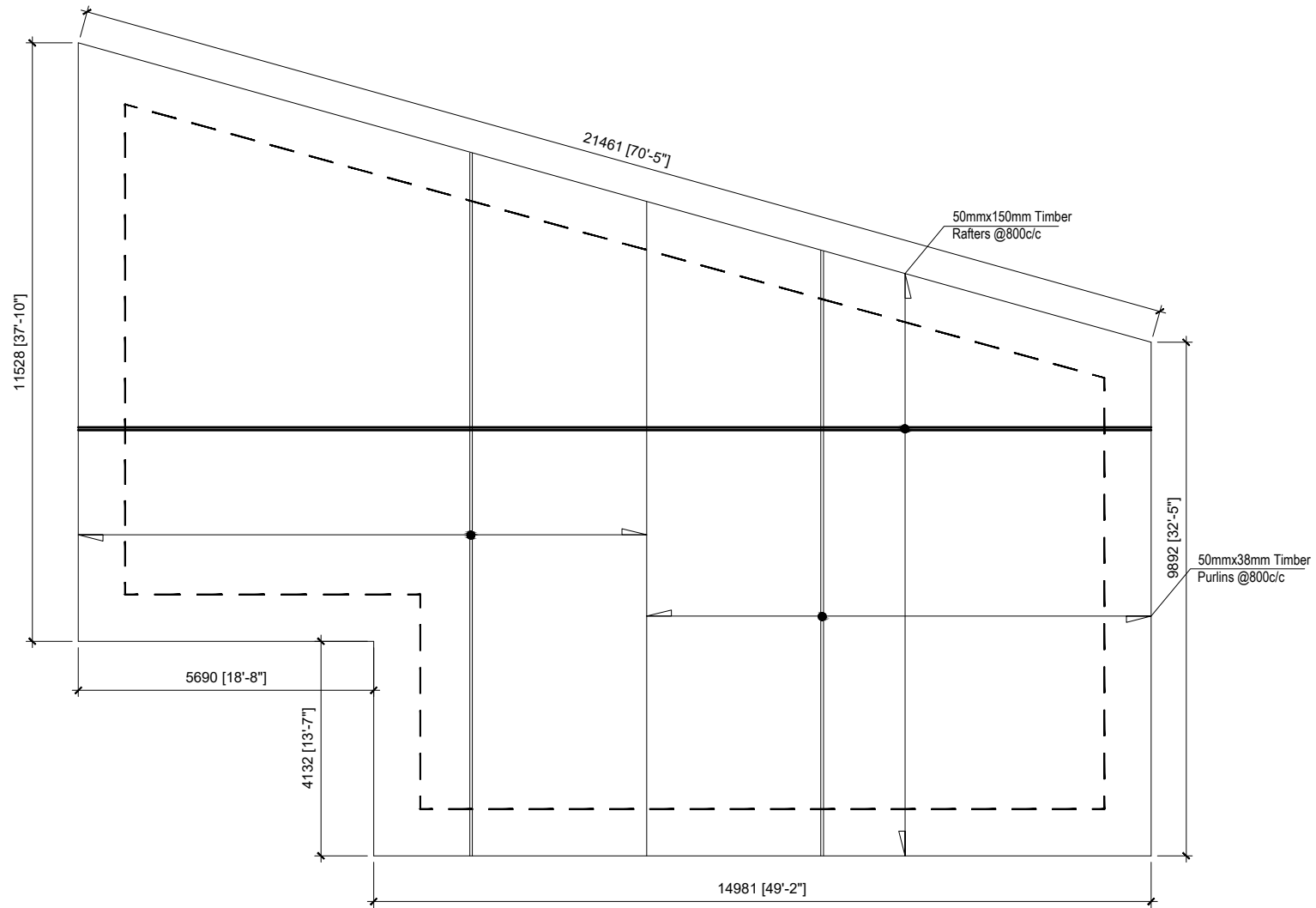

ROOF STRUCTURAL PLAN
SCALE 1:125



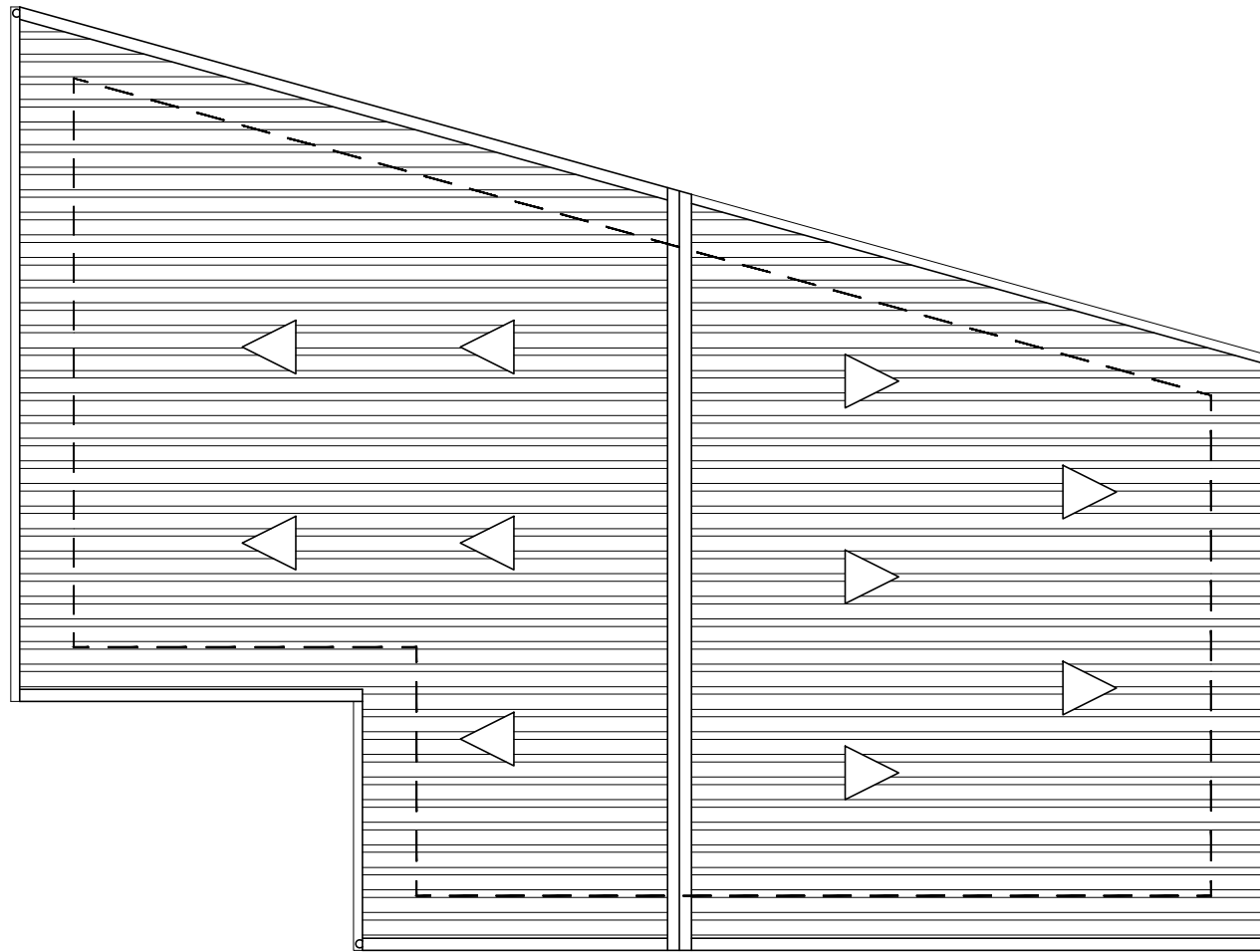

ROOF PLAN
SCALE 1:125



DESIGN:	Sharwath Ibrahim
DRAWN BY:	Sharwath Ibrahim
PROJECT:	HINUVAAGE
DATE:	04- 04- 2024



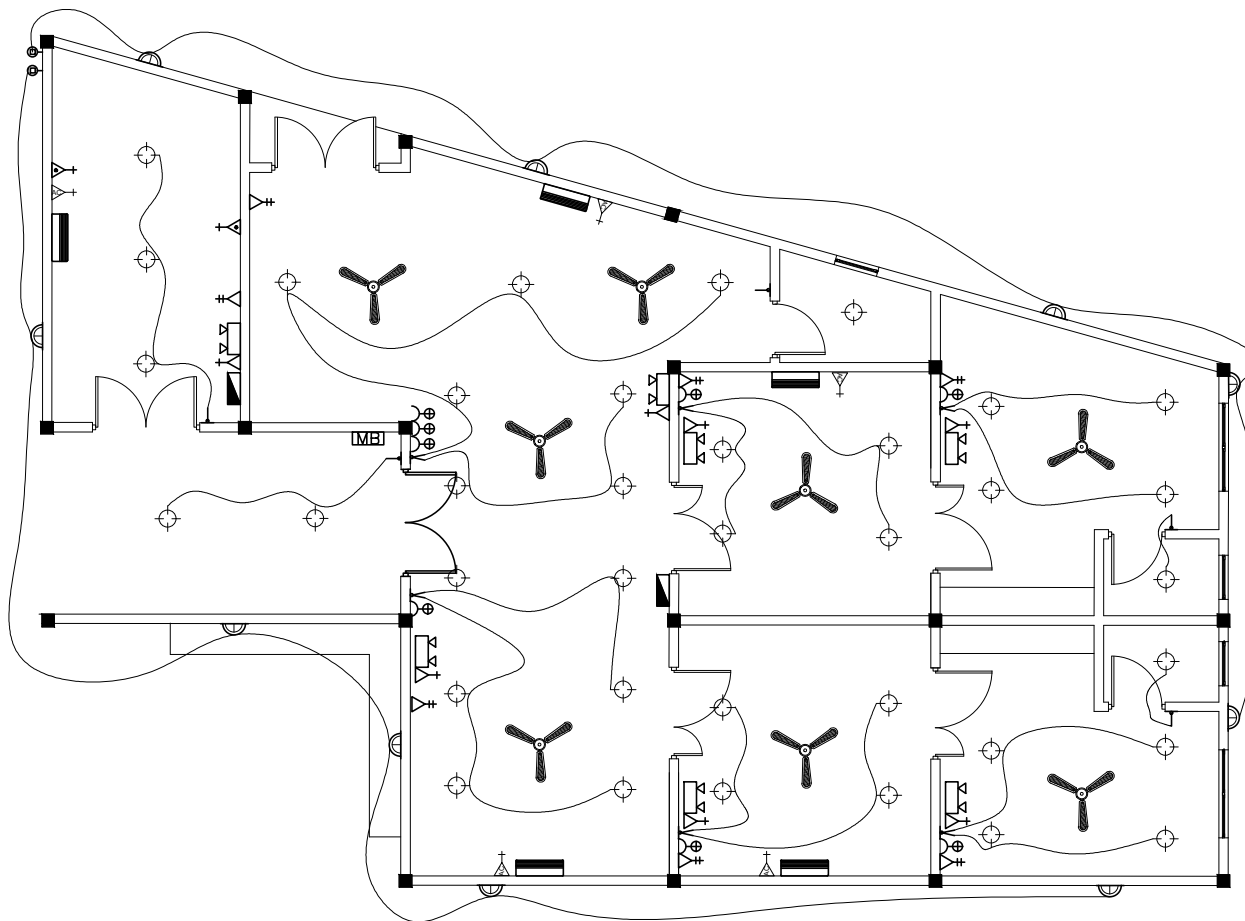

LEGEND

SYMBOL	DESCRIPTION
⊕	LED PENAL CEILING MOUNT LIGHT
▽	1 x 13 AMP SOCKET OUTLET (300MM BLW, CEILING)
▽≠	2 x 13 AMP SOCKET OUTLET (1200MM ABOVE FFL)
▽≠	1 x 15 AMP SOCKET OUTLET (600MM ABOVE FFL)
▽≠	1 x 15 AMP AC SOCKET OUTLET (300MM BLW, CEILING)
⌵	TWO GANG SWITCH
⌴	ONE GANG SWITCH
⌵	EMERGENCY LIGHT
□	DISTRIBUTION BOARD (WALL EMBEDDED)
▬	AC INDOOR UNIT, WALL MOUNT TYPE
⊕	FAN DIMMER
⌵	CEILING FAN
◐	WALL MOUNT OUTDOOR LIGHT
⊙	CONTROL OF OUT DOOR LIGHT (Photo cell switch)
MB	3 face Meter Board with D-Box (WALL EMBEDDED)

ELECTRIC PLAN



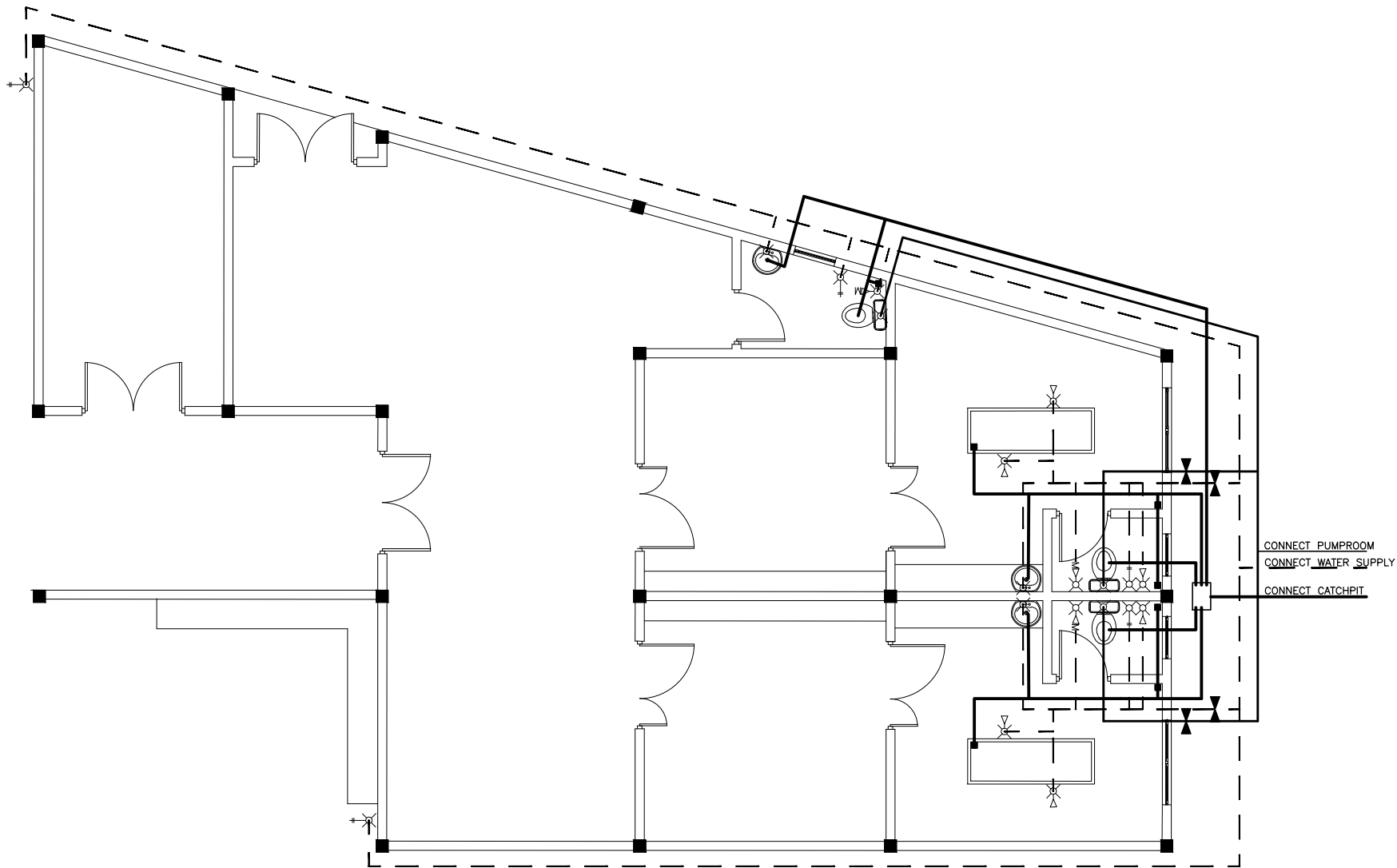

NOTE:
 - ALL WELL WATER CONNECTIONS TO THE TOILET SHOULD BE CONTROLLED BY SINGLE BALL VALVE

■	FLOOR DRAIN
⊗	HAND SHOWER
⊗-M	MUSLIM SHOWER
⊗	HAND SHOWER VALVE
⊗	STOP VALVE
⊗+	TAP

— WAST WATER PIPE
 — WELL WATER PIPE
 - - - MWSC WATER PIPE

PLUMBING PLAN



LABEL		D1	D2	D3	V1	V2
PLAN						
ELEVATION						
FINISHED FLOOR LEVEL						
FRAMES:	MATERIAL	ALUMINIUM	ALUMINIUM	ALUMINIUM	ALUMINIUM	ALUMINIUM
	FINISH	ANODIZED	ANODIZED	ANODIZED	ANODIZED	ANODIZED
PANEL:	MATERIAL	ALUMINIUM	ALUMINIUM	ALUMINIUM	ALUMINIUM	ALUMINIUM
	FINISH	ANODIZED	ANODIZED	ANODIZED	ANODIZED	ANODIZED
GCOLOUR		WHITE CORTED	WHITE CORTED	WHITE CORTED	WHITE CORTED	WHITE CORTED

DOOR/WINDOW SHCEDULE
SCALE - 1:50



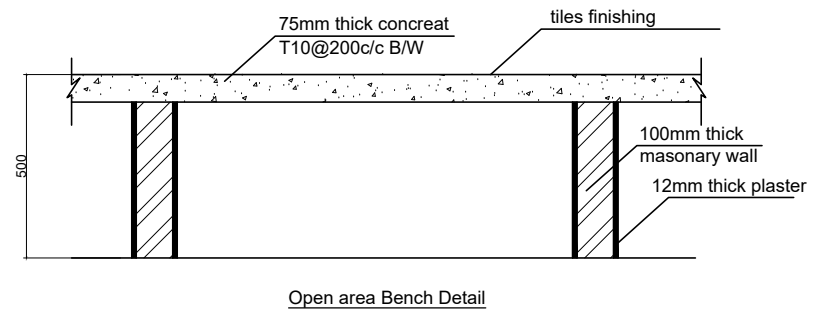
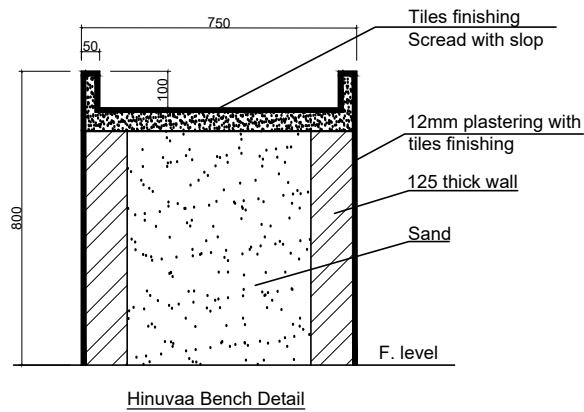
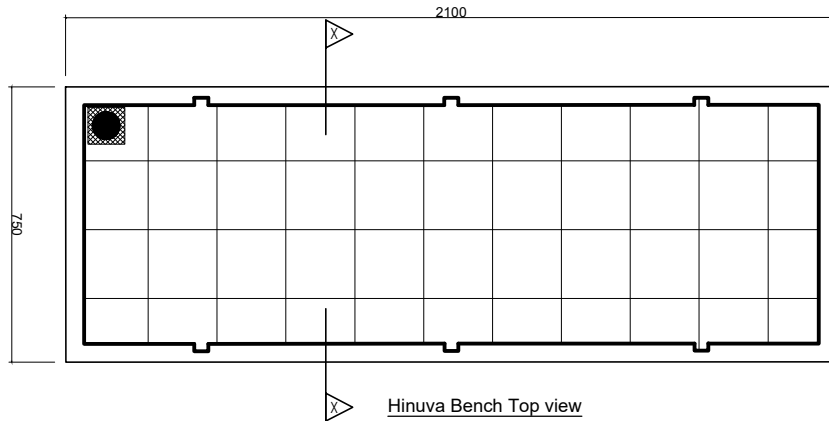

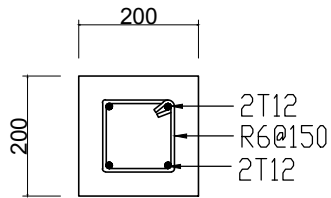

C1

Column Detail

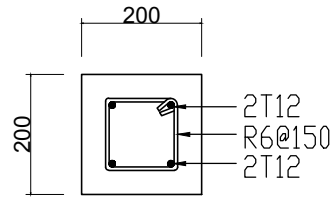

FB

FB Detail

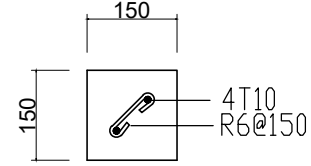

Lintel beam

Note:

Lintel beam above & below the windows & doors.

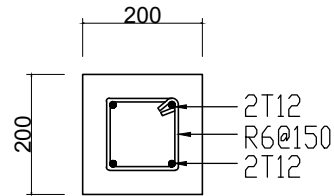

RB

RB Detail

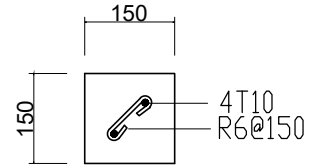

Rafter support beam



අංකය	විෂය	පිටුව	විෂය	විෂය
				<p>සංස්කරණ 2</p> <p>විෂය 1</p> <p>සංස්කරණ 2</p> <p>සංස්කරණ 2</p> <p>සංස්කරණ 2</p> <p>සංස්කරණ 2</p> <p>සංස්කරණ 2</p> <p>සංස්කරණ 2</p> <p>සංස්කරණ 2</p> <p>සංස්කරණ 2</p>
-	සංස්කරණ	10.55		සංස්කරණ 2.1
-	සංස්කරණ	23.45		සංස්කරණ 2.2
-	සංස්කරණ	159.22		සංස්කරණ 2.3
-	සංස්කරණ	140.74		සංස්කරණ 2.3
-	සංස්කරණ	55.80		සංස්කරණ 2.4



-		අඹ	8	කුරුමා දැමීම	8-7
-		අඹ	3	BTU18000 (බාහිර ආවේණික අඹ) (බාහිර ආවේණික)	8-8
-		අඹ	2	BTU24000 (ආවේණික අඹ)	8-9
-		අඹ	1	දිවුල් 36 ක් සඳහා කැප කළ අඹ	8-10
-		අඹ	1	දිවුල් 12 ක් සඳහා කැප කළ අඹ	8-11
-		අඹ	1	කුරුමා කටු පැය 12 ක් සඳහා කැප කළ අඹ, අඹ පෝෂණය සඳහා පැය 12 ක් සඳහා කැප කළ අඹ	8-12
-		අඹ	2	sqmm cable6	8-13
-		අඹ	1	දිවුල් 75 ක් සඳහා කැප කළ අඹ	8-14
-		අඹ	2	කුරුමා කටු පැය 2 ක් සඳහා කැප කළ අඹ	8-15

කුරුමා කටු පැය 8 ක් සඳහා කැප කළ අඹ

ප්‍රදේශය	ප්‍රභේදය	ප්‍රමාණය	අංකය	විස්තරය	ප්‍රමාණය
				කුරුමා කටු පැය 9 ක්	
				කුරුමා කටු පැය 9 ක්	
				<p>කුරුමා කටු පැය 9 ක් සඳහා කැප කළ අඹ, අඹ පෝෂණය සඳහා පැය 9 ක් සඳහා කැප කළ අඹ, අඹ පෝෂණය සඳහා පැය 9 ක් සඳහා කැප කළ අඹ.</p> <p>කුරුමා කටු පැය 9 ක් සඳහා කැප කළ අඹ, අඹ පෝෂණය සඳහා පැය 9 ක් සඳහා කැප කළ අඹ, අඹ පෝෂණය සඳහා පැය 9 ක් සඳහා කැප කළ අඹ.</p> <p>කුරුමා කටු පැය 9 ක් සඳහා කැප කළ අඹ, අඹ පෝෂණය සඳහා පැය 9 ක් සඳහා කැප කළ අඹ, අඹ පෝෂණය සඳහා පැය 9 ක් සඳහා කැප කළ අඹ.</p> <p>කුරුමා කටු පැය 9 ක් සඳහා කැප කළ අඹ, අඹ පෝෂණය සඳහා පැය 9 ක් සඳහා කැප කළ අඹ, අඹ පෝෂණය සඳහා පැය 9 ක් සඳහා කැප කළ අඹ.</p>	
-		අඹ	3	D1 දිවුල් 3 ක් සඳහා කැප කළ අඹ	9-1
-		අඹ	4	D2 දිවුල් 4 ක් සඳහා කැප කළ අඹ	9-2
-		අඹ	3	D3 දිවුල් 3 ක් සඳහා කැප කළ අඹ	9-3
-		අඹ	3	V1 දිවුල් 3 ක් සඳහා කැප කළ අඹ	9-4
-		අඹ	2	V2 දිවුල් 2 ක් සඳහා කැප කළ අඹ	9-5



-	ދަލަޖަތް	95.3	ފަލަޖަތް ގަދަވާ ބަލަވާ (mm x 600mm600) (ނަފްޓް ގަދަވާ ބަލަވާ، ފަލަޖަތް ގަދަވާ، 6 ގަދަވާ ބަލަވާ ފަލަޖަތް ގަދަވާ ބަލަވާ)	11-1
-	ދަލަޖަތް	56.55	ފަލަޖަތް ގަދަވާ ބަލަވާ (mm x 300mm300) (ސަވަލަތް ގަދަވާ ބަލަވާ، ފަލަޖަތް ގަދަވާ، ފަލަޖަތް ގަދަވާ)	11-2
-	ދަލަޖަތް	168.23	ފަލަޖަތް ގަދަވާ ބަލަވާ (mm x 600mm300) (ސަވަލަތް ގަދަވާ ބަލަވާ، ފަލަޖަތް ގަދަވާ، ފަލަޖަތް ގަދަވާ)	11-3
-	<p style="text-align: center;">މަތީ ބަލަވާތައް: 11 ގެ ޖަދުވަލުގައި</p>			

އިތުރު ބަލަވާތައް ގަދަވާ ބަލަވާ		
ނަންބަރު	ބަލަވާ	މިނި
-	މަތީ ބަލަވާ 1 ސަވަލަތް ގަދަވާ ބަލަވާ	1
-	މަތީ ބަލަވާ 2 ސަވަލަތް ގަދަވާ ބަލަވާ	2
-	މަތީ ބަލަވާ 3 ސަވަލަތް ގަދަވާ ބަލަވާ	3
-	މަތީ ބަލަވާ 4 ސަވަލަތް ގަދަވާ ބަލަވާ، ފަލަޖަތް ގަދަވާ، ފަލަޖަތް ގަދަވާ	4



شماره 4

دستورالعمل نگهداری

Morchury specification

Product Name	Mortuary refrigerator
Capacity	2 body
Material	whole Stainless Steel 304
Temperature Range	(-16 to 10 degree celcius)
Door	2 doors
Warranty	minimum 1 year
Alarm	door open , temperature difference , machine malfunction, power off
NOTE:	compressure and all functions can be controll by superatly for 2 drawer units



	1
	2
	3
	4
	5
	6
	7
	8
	9

අනුමැතිය ලබාදීමේදී පවරා ඇති සියලුම කොන්දිසි සපුරා ඇති බවට විශ්වාස කිරීමට පුළුවන.

4 වන කොටස

විද්‍යාලයේ සිටින ශිෂ්‍යයන්ගේ ලැයිස්තුව

විද්‍යාලයේ සිටින ශිෂ්‍යයන්ගේ ලැයිස්තුව			
අංකය (විද්‍යාලයේ)	ආගම	විද්‍යාලයේ සිටින ශිෂ්‍යයන්ගේ නම	#
			1
			2
			3
			4
			5
			එකතුව

විද්‍යාලයේ සිටින ශිෂ්‍යයන්ගේ ලැයිස්තුව

විද්‍යාලයේ සිටින ශිෂ්‍යයන්ගේ ලැයිස්තුව

නම: _____

ආගම: _____

විද්‍යාලයේ සිටින ශිෂ්‍යයන්ගේ නම: _____

අංකය: _____

එකතුව: _____



5

3 ()

<p>_____</p> <p>_____</p>				
#	_____	_____	_____	_____
1				
2				
3				
4				
5				
6				
7				
8				
9				
10				



6

1

#	20%	10%
50%	$\text{Marks} = \frac{\text{Minimum Price}}{\text{Proposed Price}} \times 50\%$	1.1
20%	<p>1.2</p> <p>100,000 500,000</p> <p>2 4</p>	1.2
10%	<p>1.3</p> <p>150,000 100,000</p> <p>7.5 5</p> <p>2.5</p>	1.3
20%	$\text{Marks} = \frac{\text{Minimum period}}{\text{Proposed Period}} \times 20\%$	1.4



ردیف	شرح	ملاحظات
✓		<p>موسسه تامین اعتبارات و خدمات بانکی و بیمه‌ای و خدمات مالی و اعتباری (G-23/2022)</p> <p>موسسه تامین اعتبارات و خدمات بانکی و بیمه‌ای و خدمات مالی و اعتباری</p>

بیمه‌نامه

سازمان تامین اعتبارات و خدمات بانکی و بیمه‌ای و خدمات مالی و اعتباری

Form of Tender Security (Bank Guarantee)

The Issuing Bank shall fill in this Bank Guarantee Form in accordance with the instructions indicated.

..... {Bank's Name, and Address of Issuing Branch or Office}

Beneficiary: {Name and Address of Employer}

Date:

TENDER GUARANTEE No.: _____

We have been informed that _____ {name of the Tenderer} (hereinafter called "the Tenderer") has submitted to you its Tender dated _____ (hereinafter called "the Tender") for the execution of _____ {name of contract} under Invitation for Tenders No. _____ ("the IFB").

Furthermore, we understand that, according to your conditions, Tenders must be supported by a Tender guarantee. At the request of the Tenderer, we _____ {name of Bank} hereby irrevocably undertake to pay you any sum or sums not exceeding in total an amount of _____ [amount in figures] (_____ [amount in words]) upon receipt by us of your first demand in writing accompanied by a written statement stating that the Tenderer is in breach of its obligation(s) under the Tender conditions, because the Tenderer:

(a) has withdrawn its Tender during the period of Tender validity specified by the Tenderer in the Form of Tender; or

(b) having been notified of the acceptance of its Tender by the Employer during the period of Tender validity, (i) fails or refuses to execute the Contract Form, if required, or (ii) fails or refuses to furnish the performance security, in accordance with the ITB.

This guarantee will expire: (a) if the Tenderer is the successful Tenderer, upon our receipt of copies of the contract signed by the Tenderer and the performance security issued to you upon the instruction of the Tenderer; and (b) if the Tenderer is not the successful Tenderer, upon the earlier of (i) our receipt of a copy your notification to the Tenderer of the name of the successful Tenderer; or (ii) {insert date} twenty-eight days after the expiration of the Tenderer's Tender.

Consequently, any demand for payment under this guarantee must be received by us at the office on or before that date.

This guarantee is subject to the Uniform Rules for Demand Guarantees, ICC Publication No. 458

[Signature(s)]



Performance Security

[The issuing bank, as requested by the successful Contractor, shall fill in this form in accordance with the instructions indicated]

Date: [insert date (as day, month, and year)]

Title of the procurement: [Insert general title of the procurement]

Procurement Reference No: [insert reference]

Bank's Branch or Office: [insert complete name of Guarantor]

Beneficiary: [insert complete name of Employer/Procuring Entity]

Performance Guarantee No:

We have been informed that [name of the Contractor], (hereinafter called "the Contractor") has entered into Contract No. [procurement reference number of the Contract]. dated [insert day and month], [insert year], with you, for the execution of [name of contract and brief description of Works] (hereinafter called "the Contract").

Furthermore, we understand that, according to the conditions of the Contract, a performance guarantee is required.

At the request of the Contractor, we [name of the Bank] hereby irrevocably undertake to pay you any sum or sums not exceeding in total an amount of [name of the currency and amount in figures] 1.... (. [amount in words]) such sum being payable in the types and proportions of currencies in which the Contract Price is payable, upon receipt by us of your first demand in writing accompanied by a written statement stating that the Contractor is in breach of its obligation(s) under the Contract, without your needing to prove or to show grounds for your demand or the sum specified therein. This guarantee shall expire, no later than the day of, 2, and any demand for payment under it must be received by us at this office on or before that date. The Guarantor agrees to a one-time extension of this guarantee for a period not to exceed [six months] [one year], in response to the Employer's written request for such extension, such request to be presented to the Guarantor before the expiry of the guarantee.

This guarantee is subject to the Uniform Rules for Demand Guarantees, ICC Publication No. 458, except that subparagraph (ii) of Sub-article 20(a) is hereby excluded.

..... [Seal of Bank and Signature(s)]

Note: -

All italicized text is for guidance on how to prepare this demand guarantee and shall be deleted from the final document.

1 The Guarantor shall insert an amount representing the percentage of the Contract Price specified in the Contract and denominated either in the currency (ies) of the Contract or a freely convertible currency acceptable to the Employer.

2 Insert the date twenty-eight days after the expected completion date. The Employer should note that in the event of an extension of the time for completion of the Contract, the Employer would need to request an extension of this guarantee from the Guarantor. Such request must be in writing and must be made prior to the expiration date established in the guarantee.



Advance Payment Security

[The bank, as requested by the successful Contractor, shall fill in this form in accordance with the instructions indicated.]

Date: [insert date (as day, month, and year)]

Title of the Procurement: [Insert general title of the procurement]

Procurement Reference No: [insert reference]

[Issuing bank's letterhead]

Beneficiary: [insert legal name and address of Procuring Entity]

ADVANCE PAYMENT GUARANTEE No.: [insert Advance Payment Guarantee no.]

Advance Payment Guarantee No:

We have been informed that [name of the Contractor] (hereinafter called "the Contractor") has entered into Contract No..... [procurement reference number of the Contract], dated [insert day and month], [insert year] with you, for the execution of [name of contract and brief description of Works] (hereinafter called "the Contract").

Furthermore, we understand that, according to the Conditions of the Contract, an advance payment in the sum [name of the currency and amount in figures] 1 (..... [amount in words]) is to be made against an advance payment guarantee.

At the request of the Contractor, we [name of the Bank]. hereby irrevocably undertake to pay you any sum or sums not exceeding in total an amount of [name of the currency and amount in figures] * (..... [amount in words]) upon receipt by us of your first demand in writing accompanied by a written statement stating that the Contractor is in breach of its obligation under the Contract because the Contractor used the advance payment for purposes other than the costs of mobilization in respect of the Works.

It is a condition for any claim and payment under this guarantee to be made that the advance payment referred to above must have been received by the Contractor on its account number [Contractor's account number]. at [name and address of the Contractor's Bank].

The maximum amount of this guarantee shall be progressively reduced by the amount of the advance payment repaid by the Contractor as indicated in copies of interim statements or payment certificates which shall be presented to us. This guarantee shall expire, at the latest, upon our receipt of a copy of the interim payment certificate indicating that eighty (80) percent of the Contract Price has been certified for payment, or on the day of 2, whichever is earlier. Consequently, any demand for payment under this guarantee must be received by us at this office on or before that date. The Guarantor agrees to a one-time extension of this guarantee for a period not to exceed [six months] [one year], in response to the Employer's written request for such extension, such request to be presented to the Guarantor before the expiry of the guarantee.

This guarantee is subject to the Uniform Rules for Demand Guarantees, ICC Publication No. 458.

..... [Seal of Bank and Signature(s)]

Note:

All italicized text is for guidance in preparing this demand guarantee and shall be deleted from the final document.

1 The Guarantor shall insert an amount representing the amount of the advance payment denominated either in the currency(ies) of the advance payment as specified in the Contract, or in a freely convertible currency acceptable to the Employer.

2 Insert the expected expiration date of the Time for Completion. The Employer should note that in the event of an extension of the time for completion of the Contract, the Employer would need to request an extension of this guarantee from the Guarantor. Such request must be in writing and must be made prior to the expiration date established in the guarantee.

