

# OUTDOOR VOLLEY COURT

## ARCHITECTURAL DRAWINGS

**Isle Maldives**  
Lot11017, Shaayan  
Lansimoo Magu,  
Hulhumale'

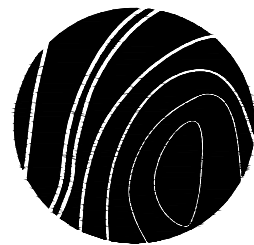

Phn : +960 7452006  
Email: info@isle.mv



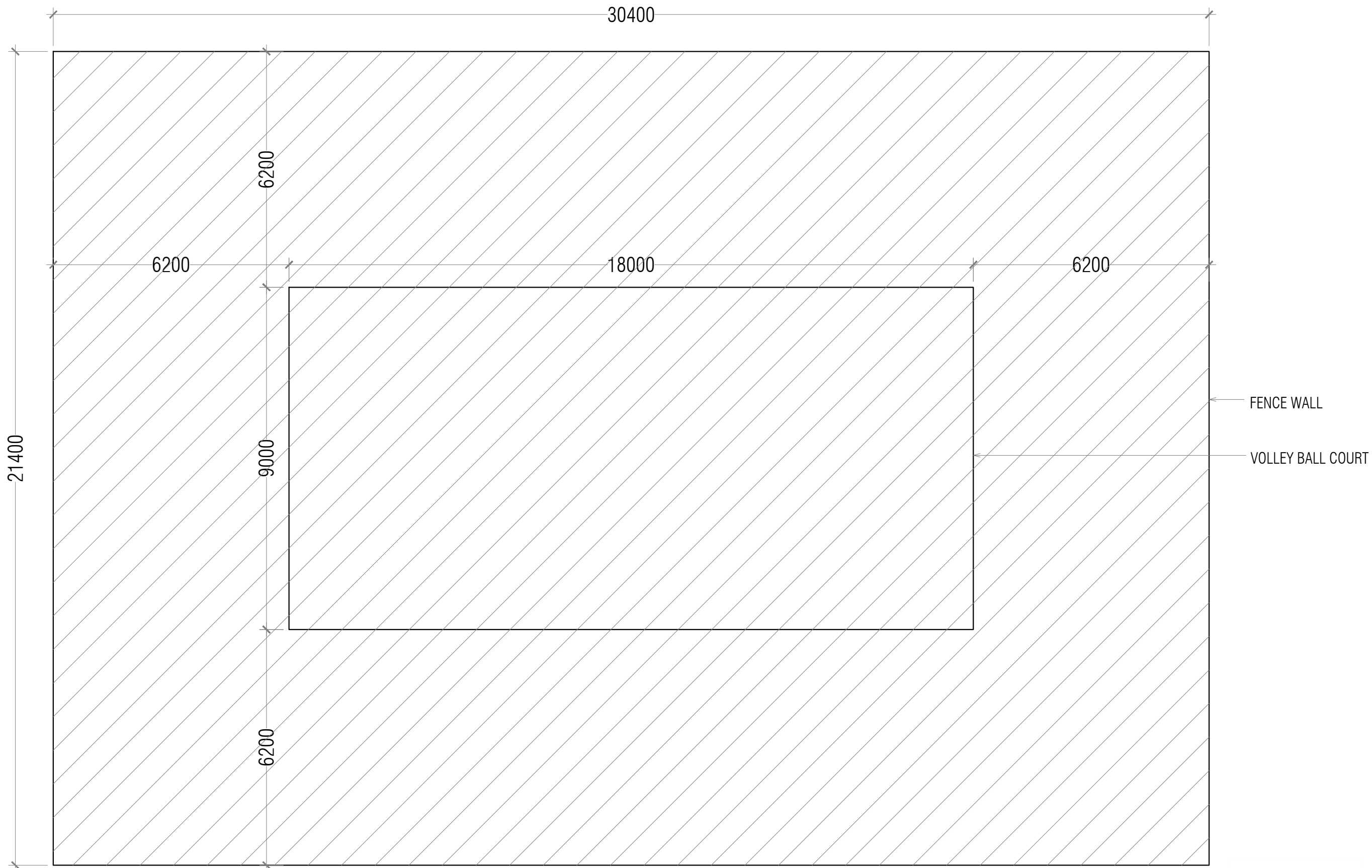

21400

30400

6200

6200

18000

6200

9000

6200

FENCE WALL

VOLLEY BALL COURT

**SITE PLAN**

SCALE 1:100

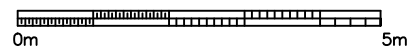

PLOT AREA:  
650.56 SQM  
7002.57 SQFT



Notes :

Revision/ Issued :	Date :

Only figured dimensions are to be worked from. Contractor must check all dimensions on site. Discrepancies must be reported to the Architect before proceeding. This drawing is COPYRIGHT.

Project Title :

Outdoor Volleyball Court

Client:

**Ministry of Youth,  
Sports & Community  
Empowerment**

Architect:

**Isle Maldives**  
Lot11017, Shaayan  
Lansimoo Magu,  
Hulhumale'  
Phn : +960 7452006  
Email: info@isle.mv

Drawing Title :

Site Plan

Drawing status :

**TENDER**

Date	OCTOBER 2022	Drawn	Adam
------	--------------	-------	------

Scale	1 : 100 @ A3	Check	Yaamen
-------	--------------	-------	--------

Drawing No:	Rev :
-------------	-------

PS/IS/.....	--
-------------	----

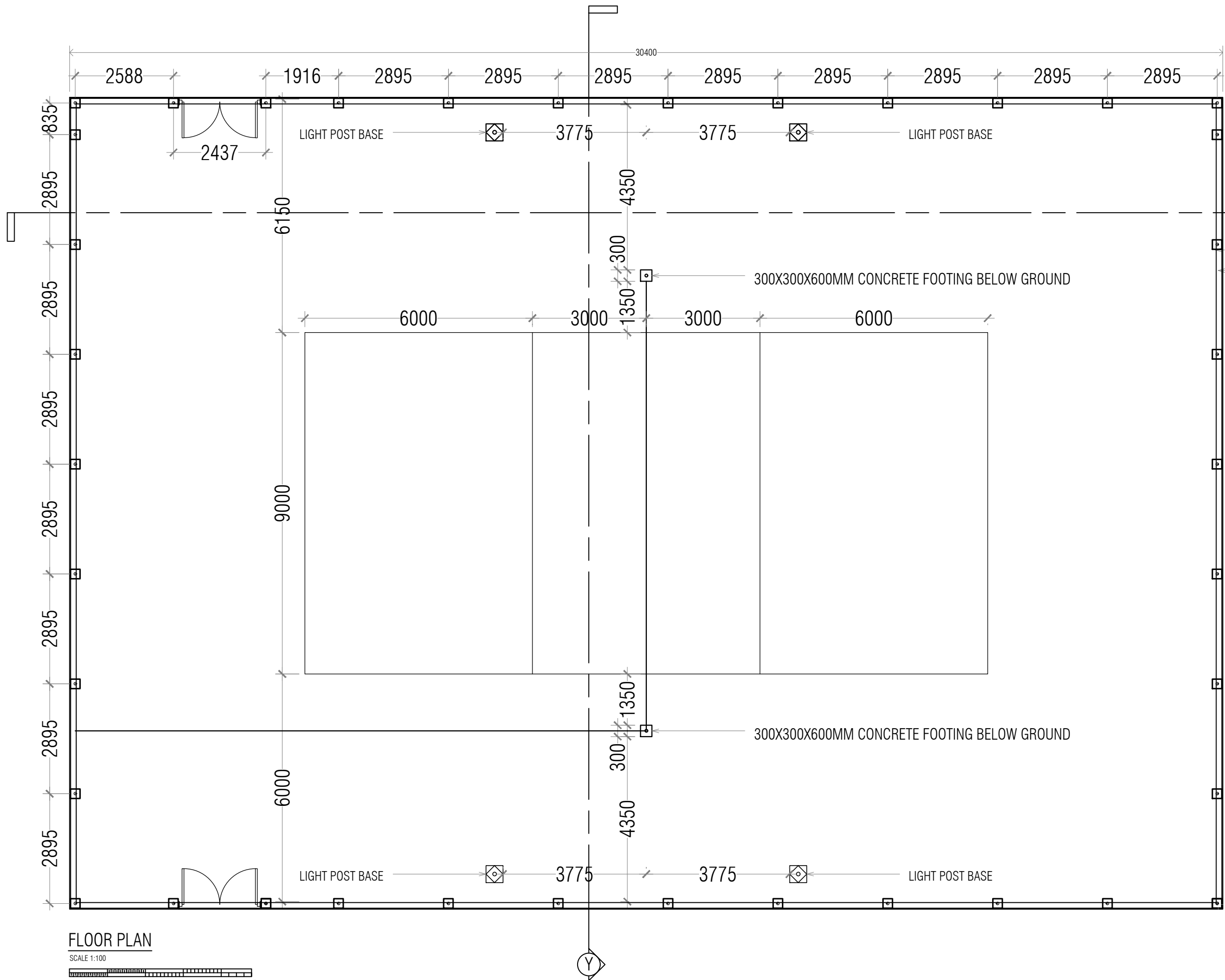

**FLOOR PLAN**

SCALE 1:100

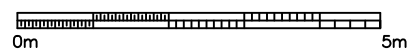

Revision/ Issued :	Date :

Only figured dimensions are to be worked from. Contractor must check all dimensions on site. Discrepancies must be reported to the Architect before proceeding. This drawing is COPYRIGHT.

Project Title :

**Outdoor Volleyball Court**

Client:

**Ministry of Youth,  
Sports & Community  
Empowerment**

Architect:

**Isle Maldives**  
Lot11017, Shaayan  
Lansimoo Magu,  
Hulhumale'  
  
Phn : +960 7452006  
Email: info@isle.mv

Drawing Title :

**Floor Plan**

Drawing status :

**TENDER**

	OCTOBER 2022	Drawn	Adam
--	--------------	-------	------

Scale	1 : 100 @ A3	Check	Yaamen
-------	--------------	-------	--------

Drawing No:		Rev :	
-------------	--	-------	--

PS/IS/.....	--
-------------	----

Notes :

Revision/ Issued :      Date :

Only figured dimensions are to be worked from.  
Contractor must check all dimensions on site.  
Discrepancies must be reported to the Architect  
before proceeding. This drawing is COPYRIGHT.

Project Title :

Outdoor Volleyball Court

Client:

Ministry of Youth,  
Sports & Community  
Empowerment

Architect:

Isle Maldives  
Lot11017, Shaayan  
Lansimoo Magu,  
Hulhumale'

Phn : +960 7452006  
Email: info@isle.mv

Drawing Title :

Section X-X

Drawing status :

**TENDER**

OCTOBER 2022      Drawn      Adam

Scale      1 : 100 @ A3      Check      Yaamen

Drawing No:      Rev :

PS/IS/.....      --

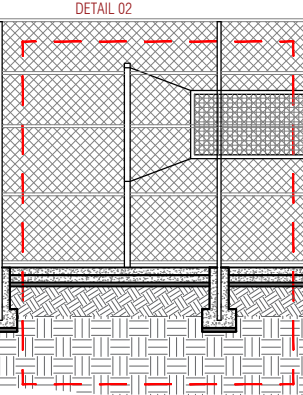
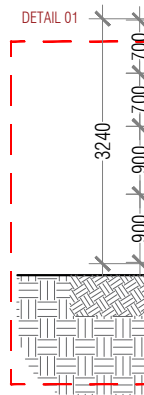
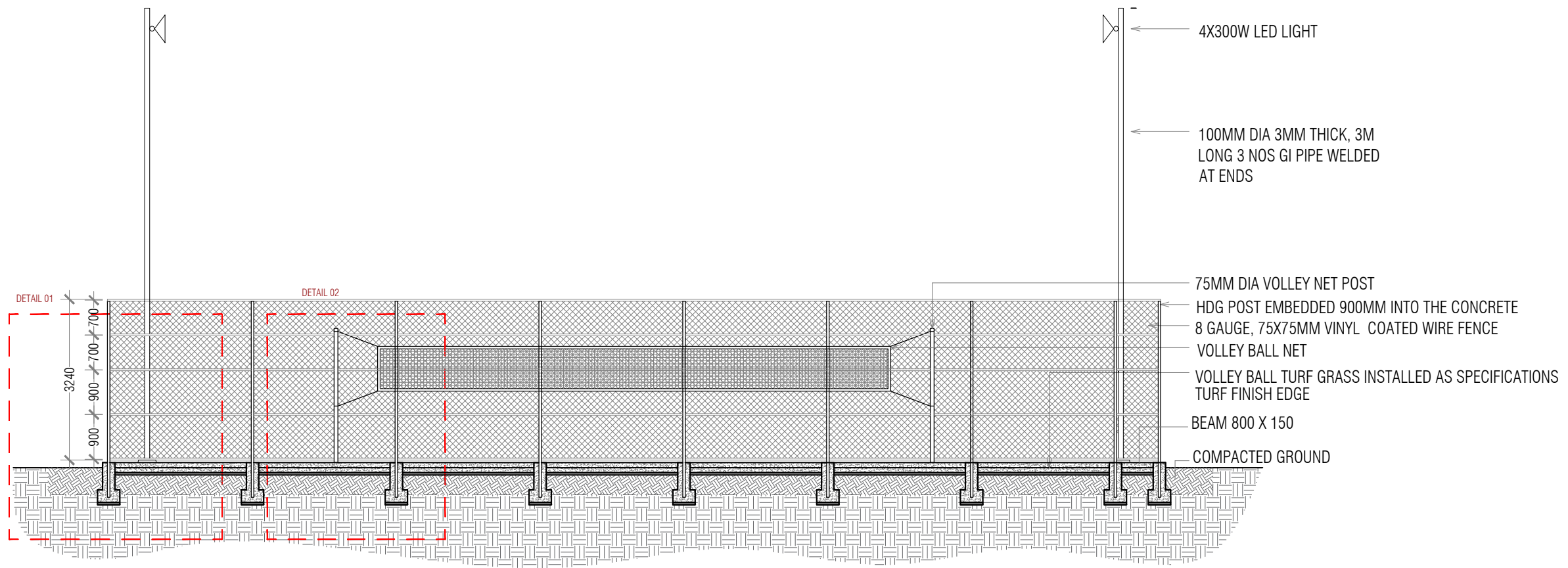

**SECTION X-X**

SCALE 1:100

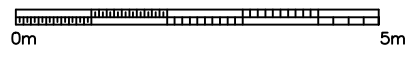

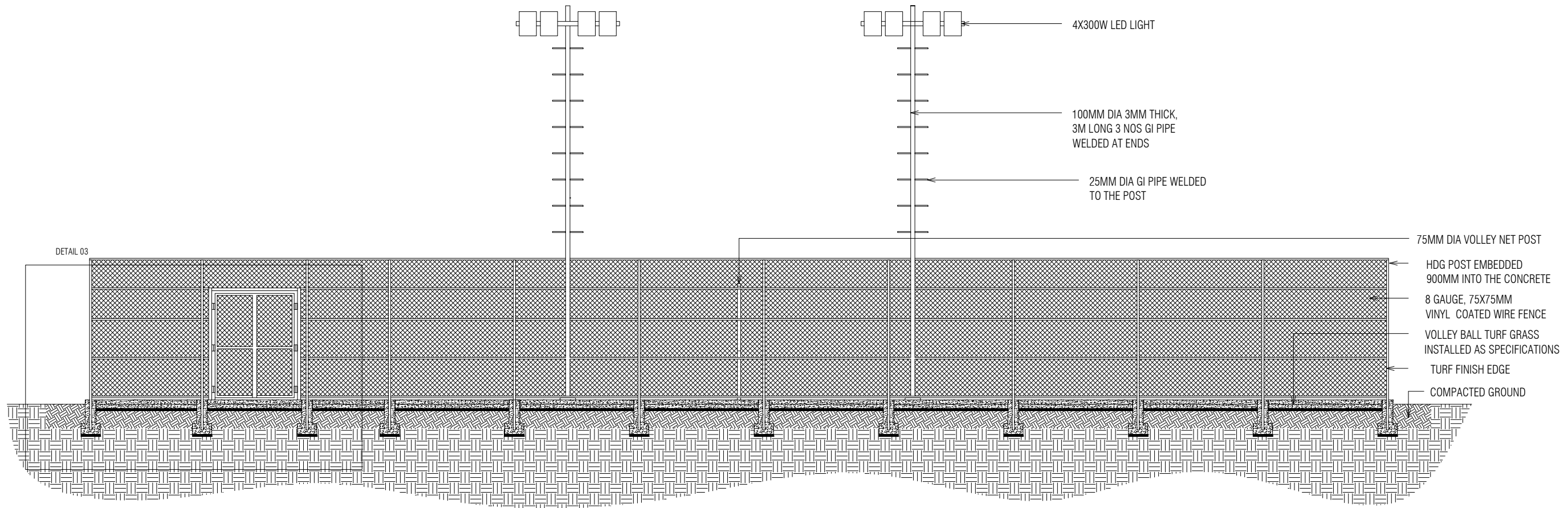

**SECTION Y-Y**

SCALE 1:100

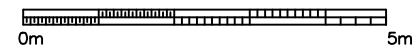

Notes :

Revision/ Issued :	Date :
--------------------	--------

Only figured dimensions are to be worked from. Contractor must check all dimensions on site. Discrepancies must be reported to the Architect before proceeding. This drawing is COPYRIGHT.

Project Title :

**Outdoor Volleyball Court**

Client:

**Ministry of Youth, Sports & Community Empowerment**

Architect:

**Isle Maldives**  
 Lot11017, Shaayan  
 Lansimoo Magu,  
 Hulhumale'  
 Phn : +960 7452006  
 Email: info@isle.mv

Drawing Title :

**Section Y-Y**

Drawing status :

**TENDER**

	OCTOBER 2022	Drawn	Adam
Scale	1 : 100 @ A3	Check	Yaamen
Drawing No:			Rev :
PS/IS/.....			--



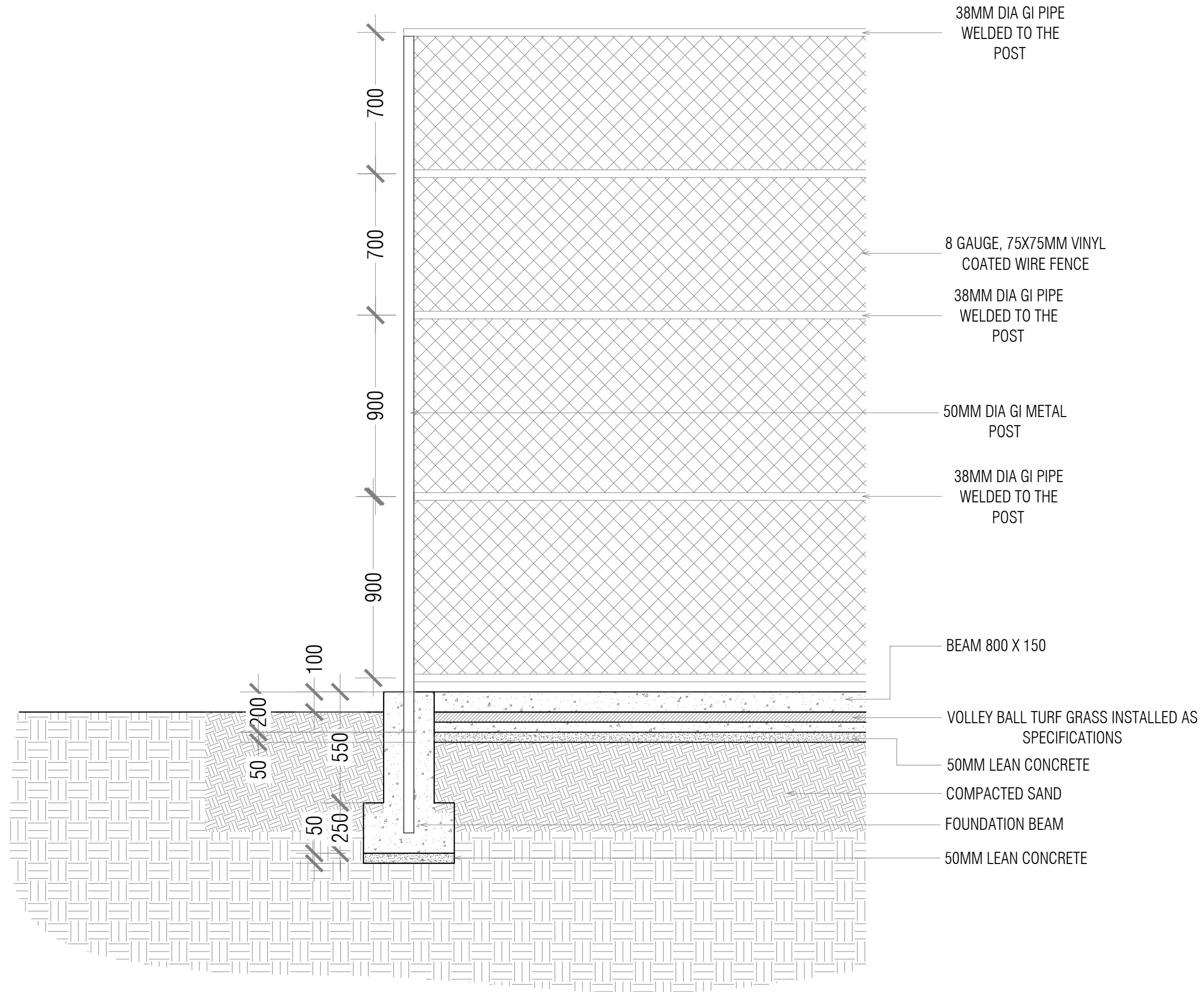

# DETAIL 01

SCALE 1:20

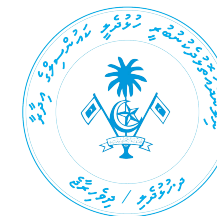

Revision/ Issued :	Date :

Only figured dimensions are to be worked from.  
Contractor must check all dimensions on site.  
Discrepancies must be reported to the Architect  
before proceeding. This drawing is COPYRIGHT.

Project Title :

Outdoor Volleyball Court

Client:

**Ministry of Youth,  
Sports & Community  
Empowerment**

Architect:

**Isle Maldives**  
Lot11017, Shaayan  
Lansimoo Magu,  
Hulhumale'

Phn : +960 7452006  
Email: info@isle.mv

Drawing Title :

Detail Drawing 1

Drawing status :

**TENDER**

	OCTOBER 2022	Drawn	Adam
--	--------------	-------	------

Scale	1 : 20 @ A3	Check	Yaamen
-------	-------------	-------	--------

Drawing No:	Rev :
-------------	-------

PS/IS/.....	--
-------------	----

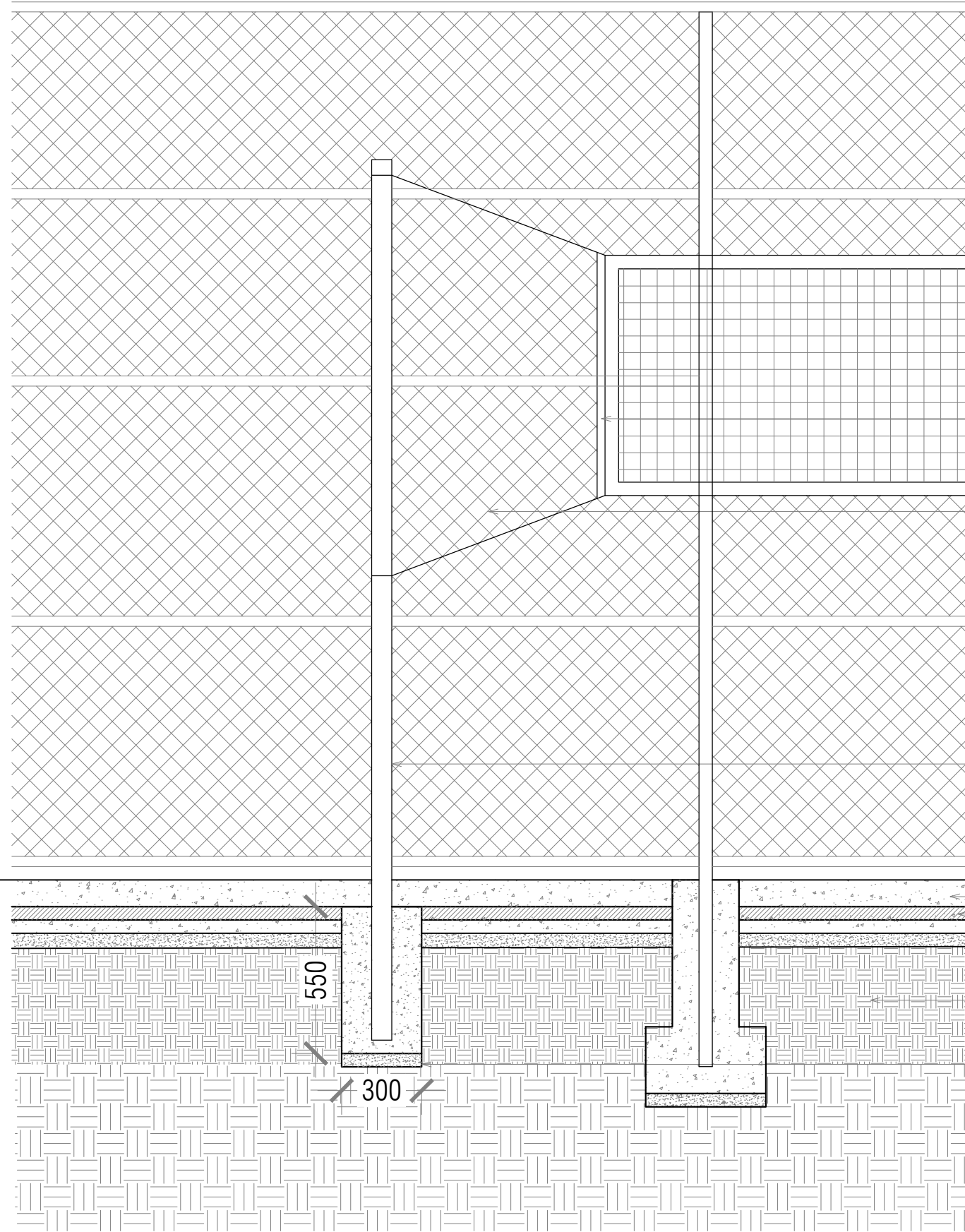

- 38MM DIA GI PIPE WELDED TO THE POST
- 8 GAUGE, 75X75MM VINYL COATED WIRE FENCE
- VOLLEY BALL NET  
NET HEIGHT 2430 OR 2440MM
- DOWEL ROD
- 50MM DIA GI METAL POST
- 38MM DIA GI PIPE WELDED TO THE POST
- 75MM GI PIPE
- BEAM 800 X 150
- VOLLEY BALL TURF GRASS INSTALLED AS SPECIFICATIONS
- COMPACTED SAND
- 50MM LEAN CONCRETE

**DETAIL 02**  
SCALE 1:20

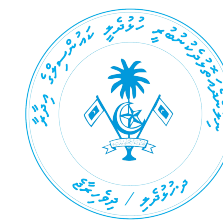

Notes :

Revision/ Issued :	Date :

Only figured dimensions are to be worked from. Contractor must check all dimensions on site. Discrepancies must be reported to the Architect before proceeding. This drawing is COPYRIGHT.

Project Title :

Outdoor Volleyball Court

Client:

Ministry of Youth, Sports & Community Empowerment

Architect:

Isle Maldives  
Lot11017, Shaayan  
Lansimoo Magu,  
Hulhumale'  
Phn : +960 7452006  
Email: info@isle.mv

Drawing Title :

Detail Drawing 2

Drawing status :

**TENDER**

	OCTOBER 2022	Drawn	Adam
Scale	1 : 20 @ A3	Check	Yaamen
Drawing No:		Rev :	
PS/IS/.....			--

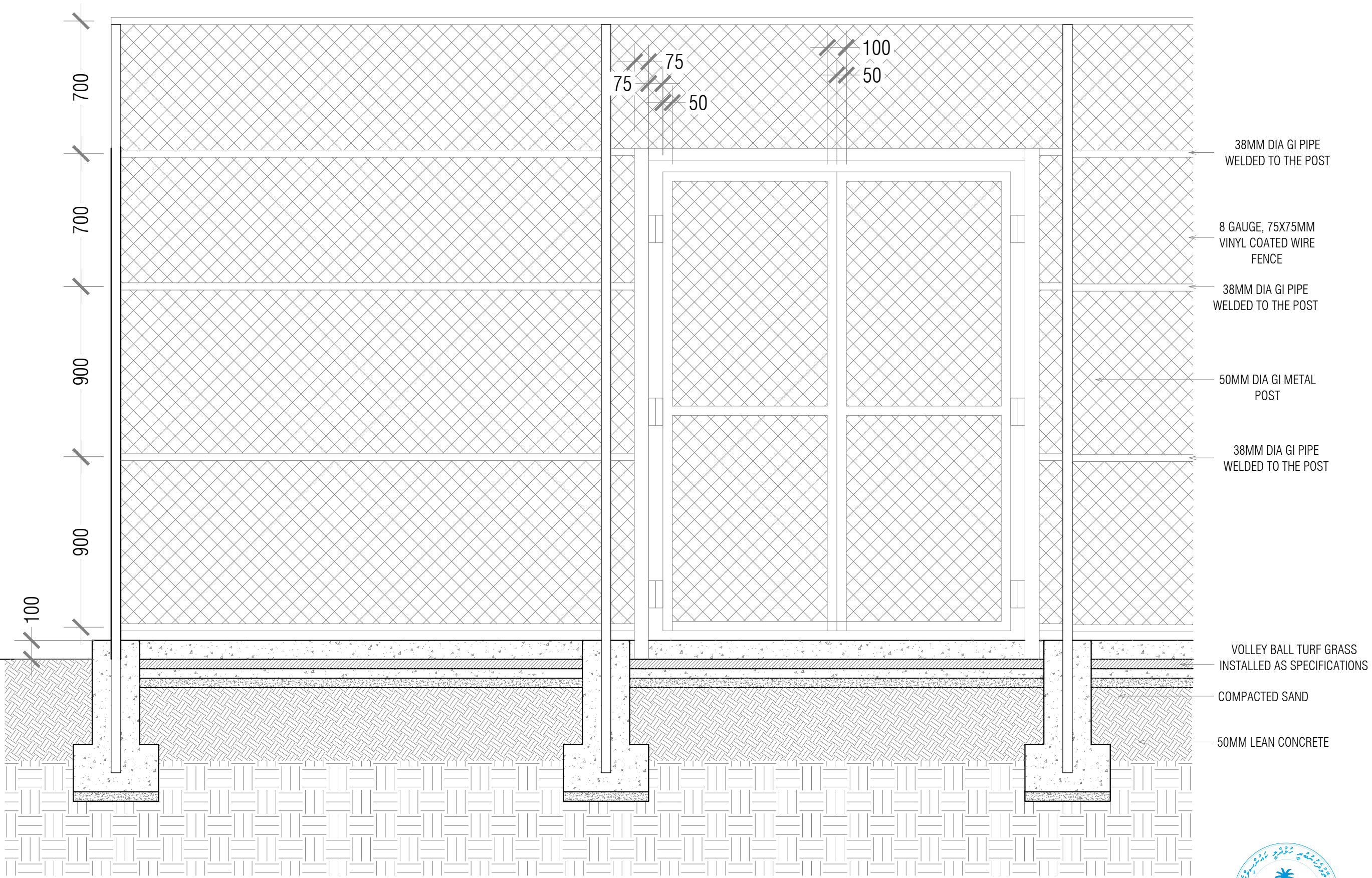

# DETAIL 03

SCALE 1:20



Notes :

Revision/ Issued :	Date :

Only figured dimensions are to be worked from. Contractor must check all dimensions on site. Discrepancies must be reported to the Architect before proceeding. This drawing is COPYRIGHT.

Project Title :

**Outdoor Volleyball Court**

Client:

**Ministry of Youth, Sports & Community Empowerment**

Architect:

**Isle Maldives**  
Lot11017, Shaayan  
Lansimoo Magu,  
Hulhumale'

Phn : +960 7452006  
Email: info@isle.mv

Drawing Title :

**Detail Drawing 3**

Drawing status :

**TENDER**

	OCTOBER 2022	Drawn	Adam
--	--------------	-------	------

Scale	1 : 20 @ A3	Check	Yaamen
-------	-------------	-------	--------

Drawing No:		Rev :	
-------------	--	-------	--

PS/IS/.....			--
-------------	--	--	----



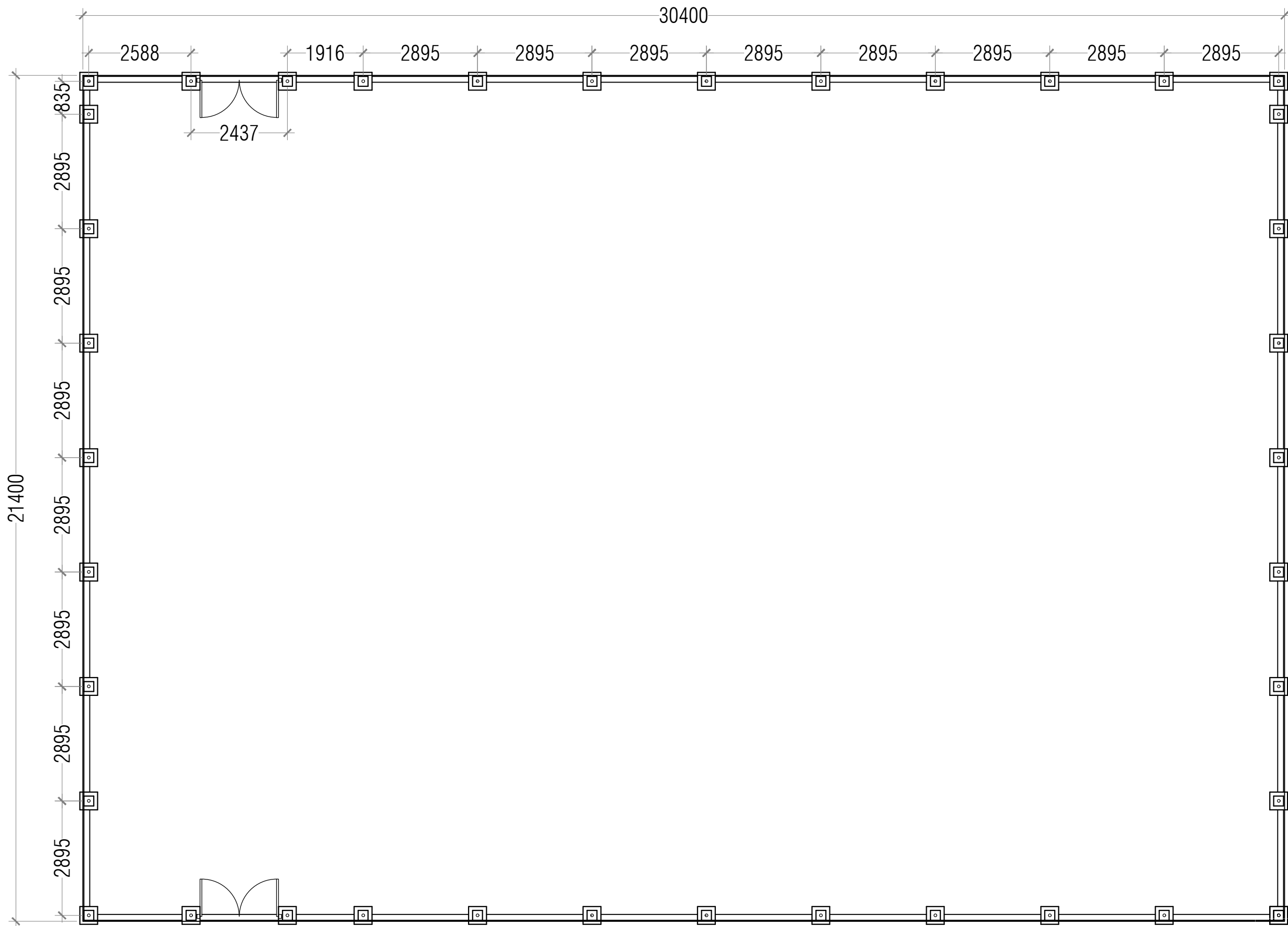

**COLUMN PLAN**

SCALE 1:100



Notes :

Revision/ Issued :	Date :
--------------------	--------

Only figured dimensions are to be worked from.  
Contractor must check all dimensions on site.  
Discrepancies must be reported to the Architect  
before proceeding. This drawing is COPYRIGHT.

Project Title :

**Outdoor Volleyball Court**

Client:

**Ministry of Youth,  
Sports & Community  
Empowerment**

Architect:

**Isle Maldives**  
Lot11017, Shaayan  
Lansimoo Magu,  
Hulhumale'  
  
Phn : +960 7452006  
Email: info@isle.mv

Drawing Title :

**Column Plan**

Drawing status :

**TENDER**

	OCTOBER 2022	Drawn	Adam
--	--------------	-------	------

Scale	1 : 100 @ A3	Check	Yaamen
-------	--------------	-------	--------

Drawing No:		Rev :	
-------------	--	-------	--

PS/IS/.....			--
-------------	--	--	----

# COLUMN FOOTING DETAIL

SIZE	REINFORCEMENT
450 x 450 x 250 MM BASE	T10 @ 150 C/C BOTHWAYS
250 x 250 x 550 MM TOP	T10 @ 150 C/C BOTHWAYS

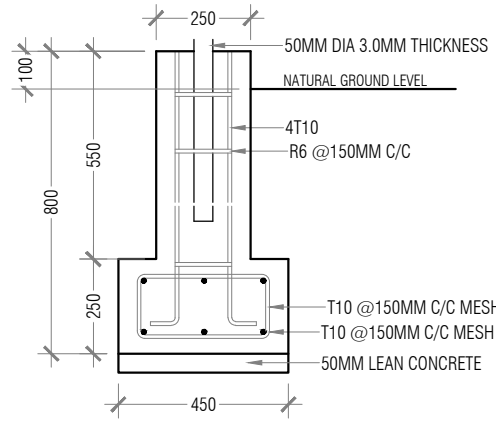

COLUMN FOOTING

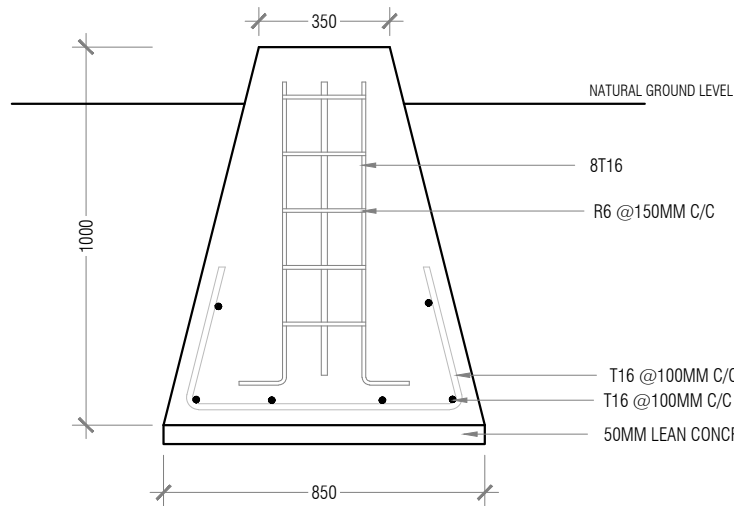

**LIGHT POST REINFORCEMENT DETAIL**  
SCALE 1:20

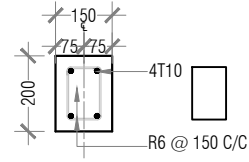

FOUNDATION BEAM

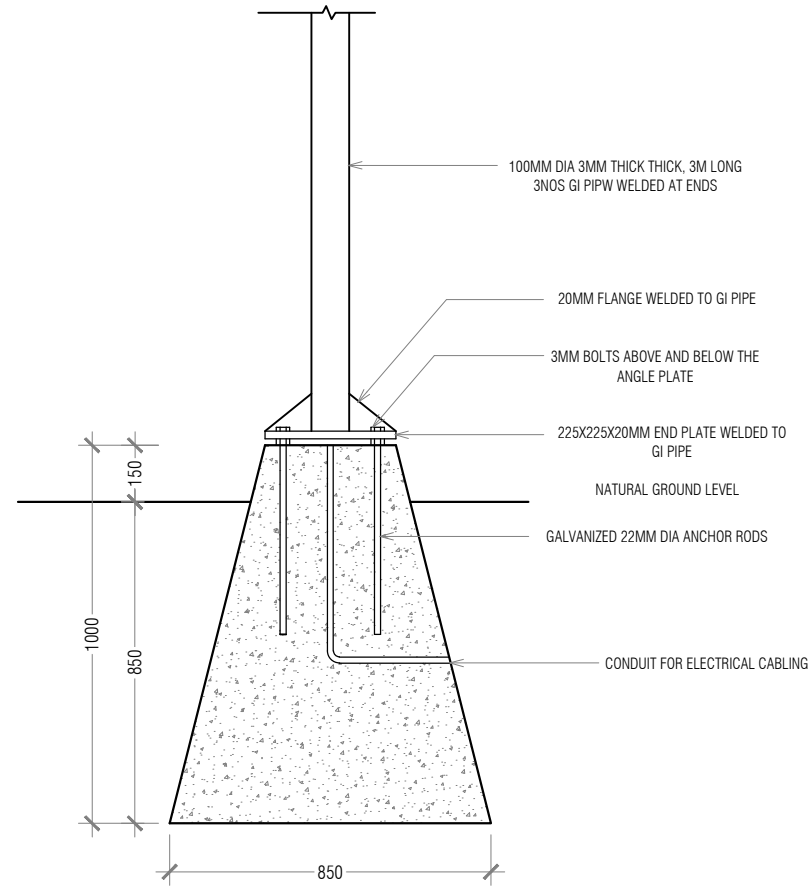

**LIGHT POST FIXING DETAIL**  
SCALE 1:20

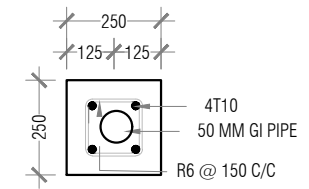

COLUMN

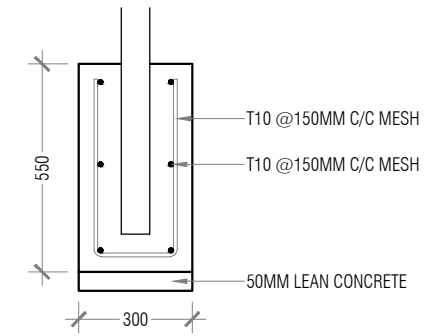

VOLLEY NET POST FOOTING

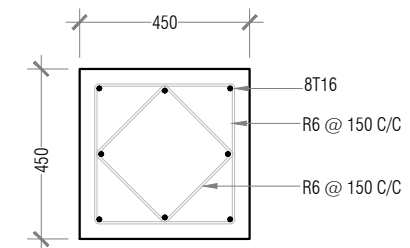

LIGHT POST FOOTING DETAIL

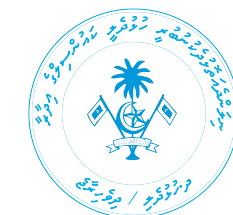

Notes :

Revision/ Issued : Date :

Only figured dimensions are to be worked from. Contractor must check all dimensions on site. Discrepancies must be reported to the Architect before proceeding. This drawing is COPYRIGHT.

Project Title :

Outdoor Volleyball Court

Client:

Ministry of Youth, Sports & Community Empowerment

Architect:

Isle Maldives  
Lot11017, Shaayan  
Lansimoo Magu,  
Hulhumale'

Phn : +960 7452006  
Email: info@isle.mv

Drawing Title :

Footing Detail

Drawing status :

**TENDER**

OCTOBER 2022 Drawn Adam

Scale 1 : 20 @ A3 Check Yaamen

Drawing No: Rev :

PS/IS/..... --

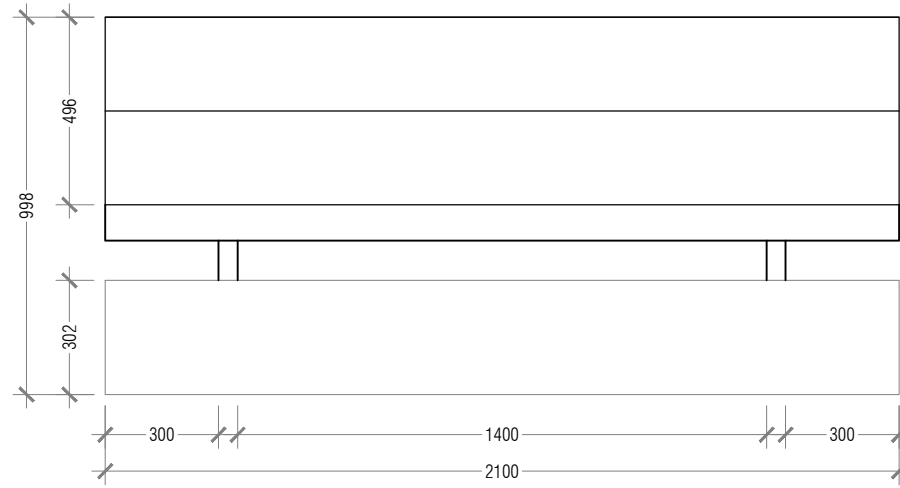

**PORTABLE PLAYER BENCH  
PLAN VIEW**

SCALE 1:20

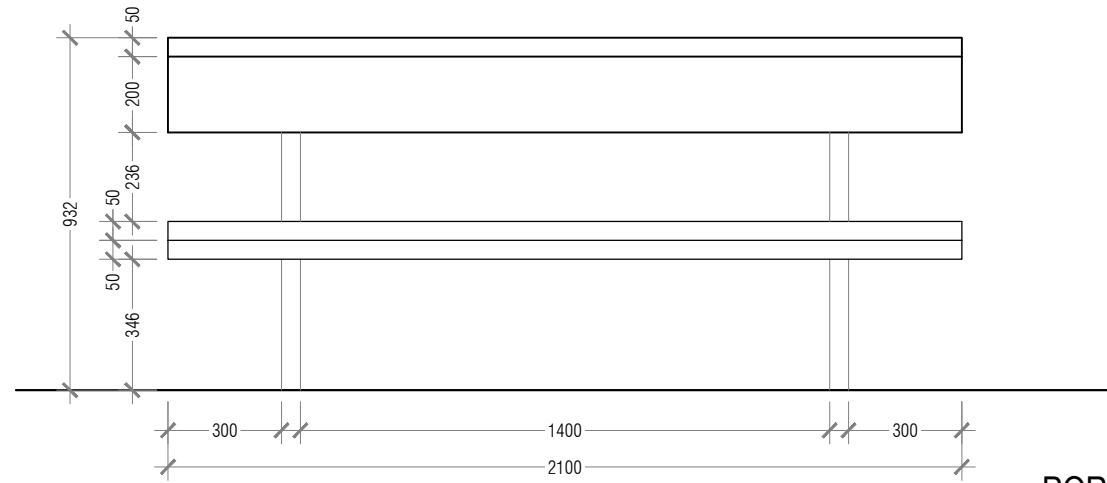

**PORTABLE PLAYER BENCH  
FRONT VIEW**

SCALE 1:20

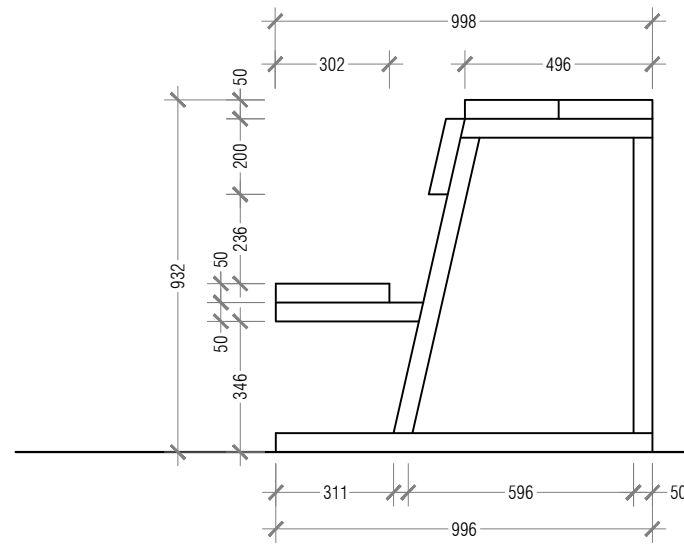

**PORTABLE PLAYER BENCH  
SIDE VIEW**

SCALE 1:20

Notes :

Revision/ Issued :	Date :

Only figured dimensions are to be worked from. Contractor must check all dimensions on site. Discrepancies must be reported to the Architect before proceeding. This drawing is COPYRIGHT.

Project Title :

Outdoor Volleyball Court

Client:

**Ministry of Youth,  
Sports & Community  
Empowerment**

Architect:

**Isle Maldives**  
Lot11017, Shaayan  
Lansimoo Magu,  
Hulhumale'

Phn : +960 7452006  
Email: info@isle.mv

Drawing Title :

Bench Detail

Drawing status :

**TENDER**

OCTOBER 2022	Drawn	Adam
--------------	-------	------

Scale 1 : 20 @ A3	Check	Yaamen
-------------------	-------	--------

Drawing No:	Rev :
-------------	-------

PS/IS/.....	--
-------------	----

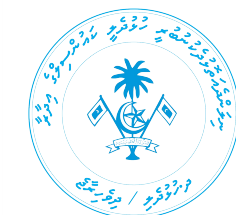

## PVC COATED WIRE FENCE

---

**8 Gauge, 75x75 mm  
vinyl coated wire fence**



# VOLLEYBALL SYSTEM



DE5000 Beach Volleyball Uprights
FIVB approved
Beach use
Internal bevel gear system for fine height adjustment
Aluminum made
Dust/Water/Rust proof design
Under ground L300mm
Inner post : $\Phi$ 76.3mm Outer post : $\Phi$ 85.0mm
33kg/pair

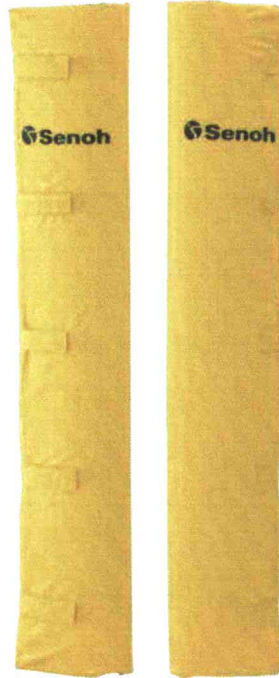

DE2100 Safety Pads
FIVB approved
Beach use
Urethane foam covered with tarpaulins
Easy attach/detach with Velcro tapes
Dust/Water/Rust proof design
H1700mm
5kg/pair



DL0200 Beach Volleyball Referee Stand
FIVB approved
Beach use
Steel frame with padding
Detachable handrail
H2100 x W750 x D900mm
Footplate height adjustable 930-1430mm
57kg / unit

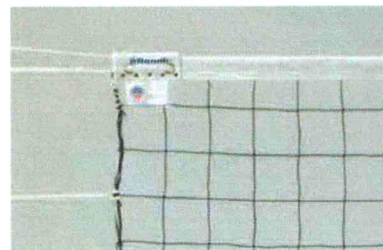

DE8003 Official Volleyball Net
FIVB approved
Indoor use
Polyethylene net with technora cable
Dtex 90T/360
H1000 x L9500mm
100mm x 100mm square mesh



## VOLLEYBALL COURT TURF SPECIFICATION

---



### Specification

Pile Height	20mm
Dtex	9600
stiches. /m	310s/m (density: 32,500/m2)
Colour	Red/Green/Blue
Guage	3/8"
Grass yam	Fabrillated PE
Backing	PP+Net & SBR Latex
Silica sand	09 kg/sqm



