

SITE PLAN

SCALE: 1 : 100

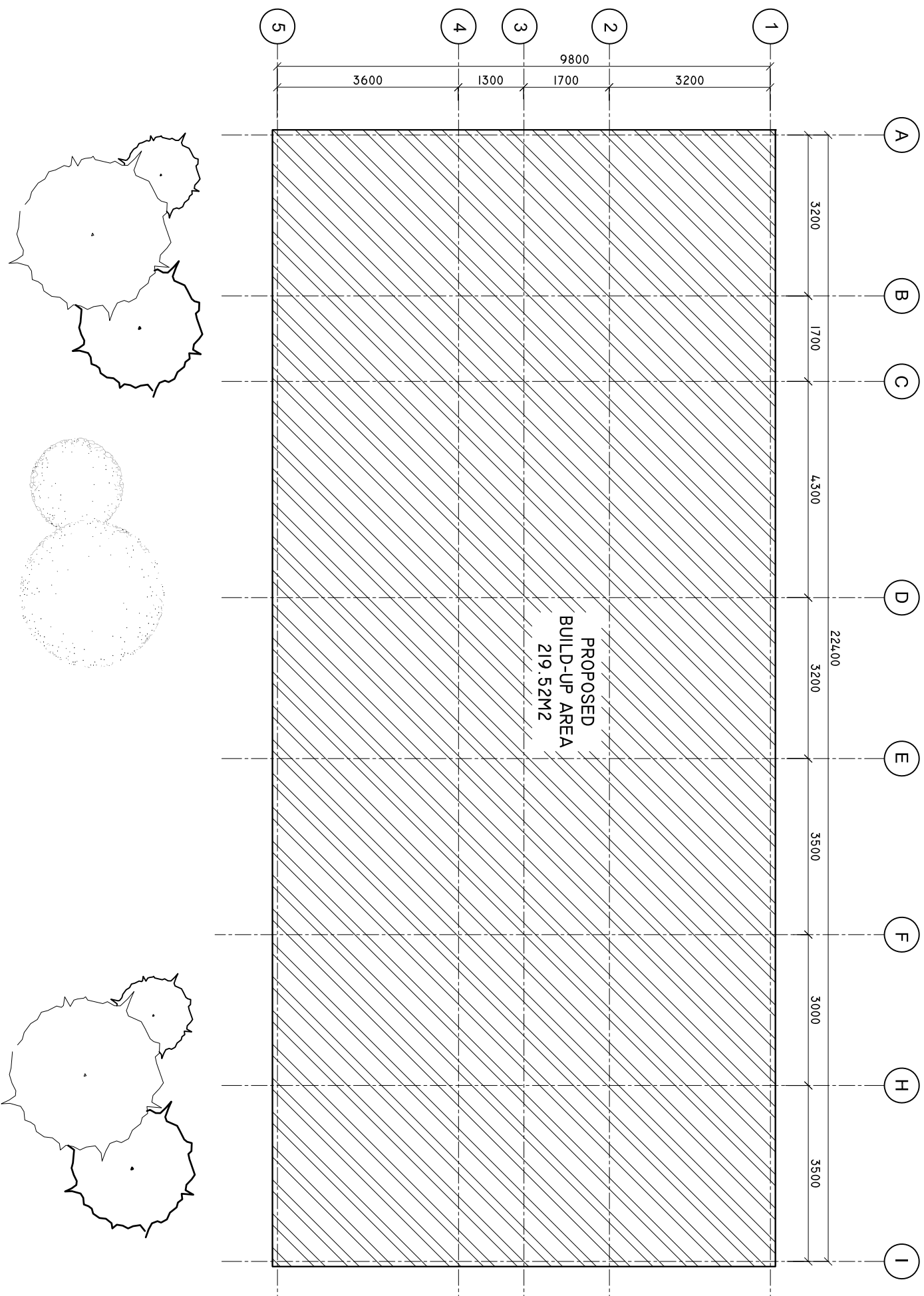
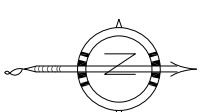

SHEET CONTENTS :

REVISION NOTES:

PROJECT:
HEALTH CENTER ADMIN
AND SERVICES
BUILDING.

CLIENT:
MINISTRY OF HEALTH

LOCATION:
DIFFERENT ISLAND

CONTENTS: AS GIVEN

PROJECT MANAGER:
DESIGNER: ARIZ
CIV/STR. ENGINEER: ISMAIL
SURVEYED BY: -
DRAWN BY: ARIZ
CHECKED BY:
DATE : JANU/ARY 2023
SHEET NO. : 01 / 25
PAPER SIZE: A3



Infrastructure Development Unit,
Ministry of Health
Koshaneh Building
Sosun Magut
Tel: 332 8887, Fax: 3328889
Email: projects@health.gov.mv

L. MAVAH HEALTH CENTER EXTENSION LOCATION PLAN

SCALE: 1 : 100

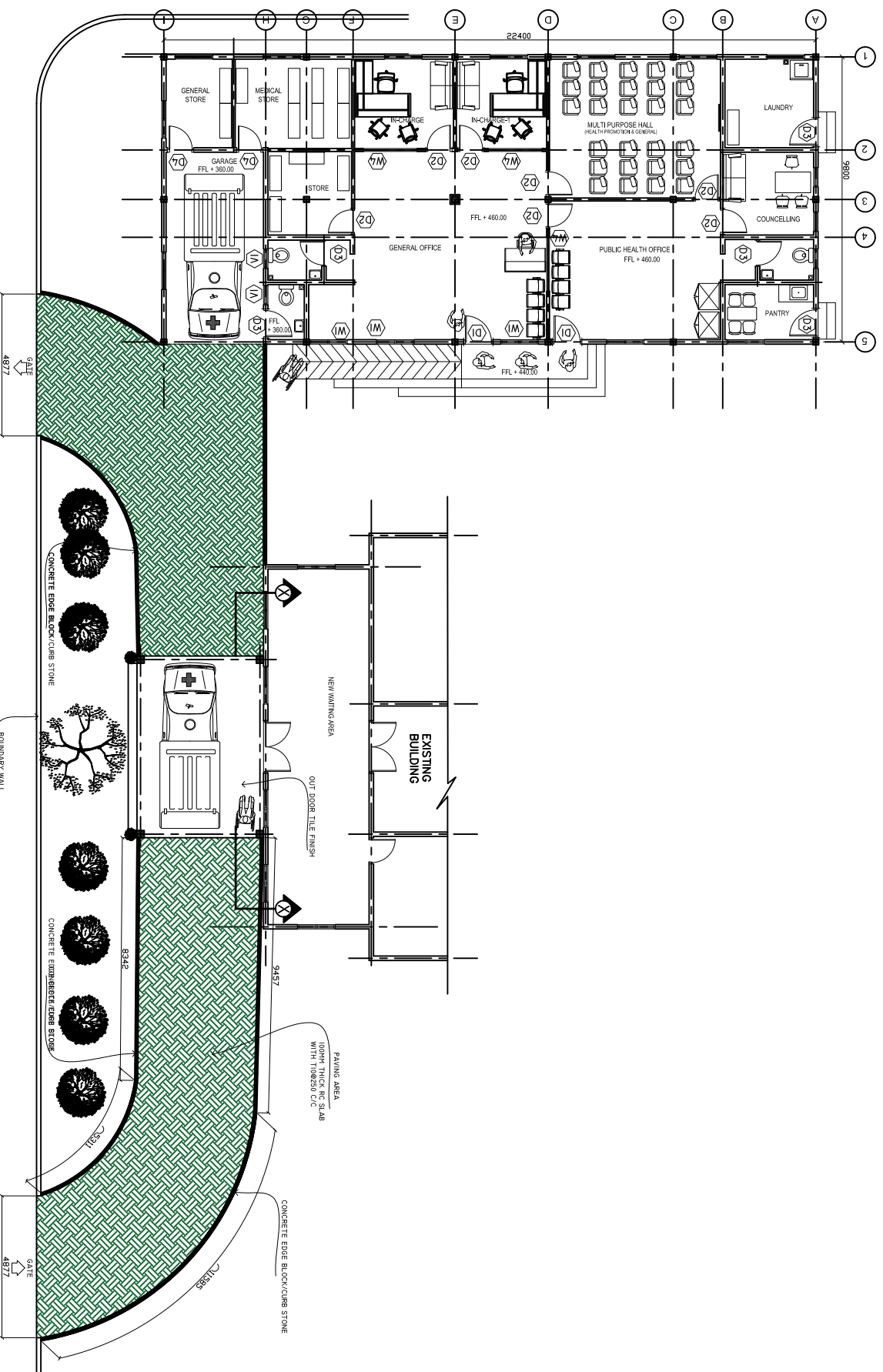

SHEET CONTENTS :

REVISION NOTES:

PROJECT:
CONSTRUCTION OF DH.
HULHUDHELI HEALTH
CENTER EXTENSION

CLIENT:
MINISTRY OF HEALTH

LOCATION:
DH. HULHUDHELI
ISLAND

CONTENTS: AS GIVEN

PROJECT MANAGER:

DESIGNER:

CV/STR. ENGINEER:

SURVEYED BY: -

DRAWN BY:

CHECKED BY:

DATE : FEBRUARY 2024

SHEET NO. :

PAPER SIZE: A3



Infrastructure Development Unit
Ministry of Health
Roshanah Building
Sassan Magar
Tel: 332 8887 Fax: 3328889
Email: projects@health.gov.mv

FLOOR PLAN

SCALE: 1 : 100

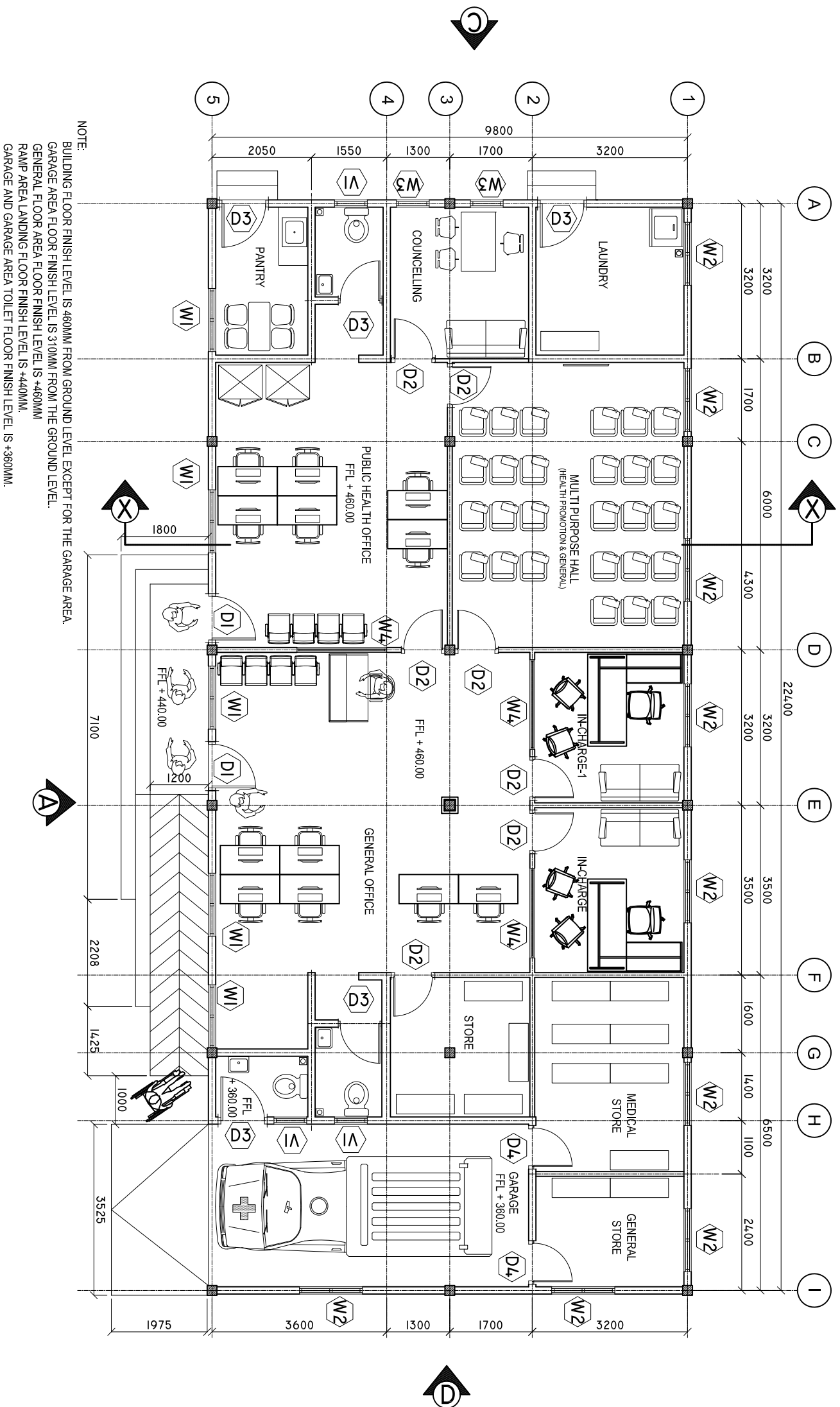

NOTE:
 BUILDING FLOOR FINISH LEVEL IS 460MM FROM GROUND LEVEL EXCEPT FOR THE GARAGE AREA.
 GARAGE AREA FLOOR FINISH LEVEL IS 310MM FROM THE GROUND LEVEL.
 GENERAL FLOOR AREA FLOOR FINISH LEVEL IS +460MM.
 RAMP AREA LANDING FLOOR FINISH LEVEL IS +440MM.
 GARAGE AND GARAGE AREA TOILET FLOOR FINISH LEVEL IS +360MM.

SHEET CONTENTS :

REVISION NOTES:

PROJECT:
 HEALTH CENTER ADMIN
 AND SERVICES
 BUILDING.

CLIENT:
 MINISTRY OF HEALTH

LOCATION:
 DIFFERENT ISLAND

CONTENTS: AS GIVEN

PROJECT MANAGER:

DESIGNER: ARIZ

CIV/STR. ENGINEER: ISMAIL

SURVEYED BY: -

DRAWN BY: ARIZ

CHECKED BY:

DATE : JANUARY 2023

SHEET NO. : 15 / 23

PAPER SIZE: A3



Infrastructure Development Unit
 Ministry of Health
 Resilience Building
 Sossun Alaga
 Tel: 332 8887, Fax: 3328889
 Email: projects@health.gov.mv

ROOF PLAN

SCALE: 1 : 100

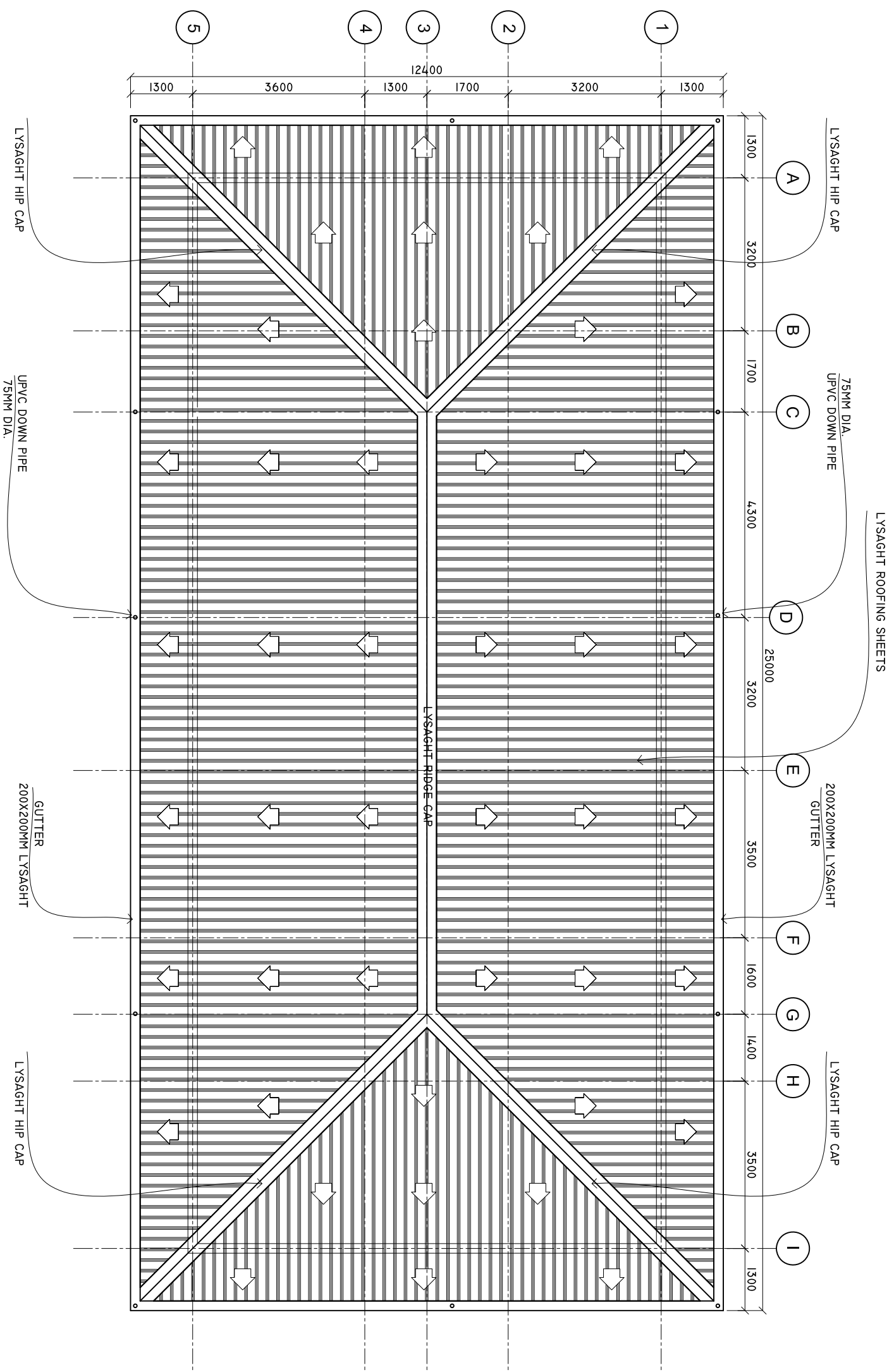

SHEET CONTENTS :

REVISION NOTES:

PROJECT:
HEALTH CENTER ADMIN
AND SERVICES
BUILDING.

CLIENT:

MINISTRY OF HEALTH

LOCATION:

DIFFERENT ISLAND

CONTENTS: AS GIVEN

PROJECT MANAGER:

DESIGNER: ARIZ

CIV/STR. ENGINEER: ISMAIL

SURVEYED BY: -

DRAWN BY: ARIZ

CHECKED BY:

DATE : JANUARY 2023

SHEET NO. : 03 / 23

PAPER SIZE: A3



Infrastructure Development Unit,
Ministry of Health
Roshaneh Building
Sasun Magar
Tel: 332 8887, Fax: 3328889
Email: projects@health.gov.mv

ROOF FRAMING PLAN

SCALE: 1 : 100

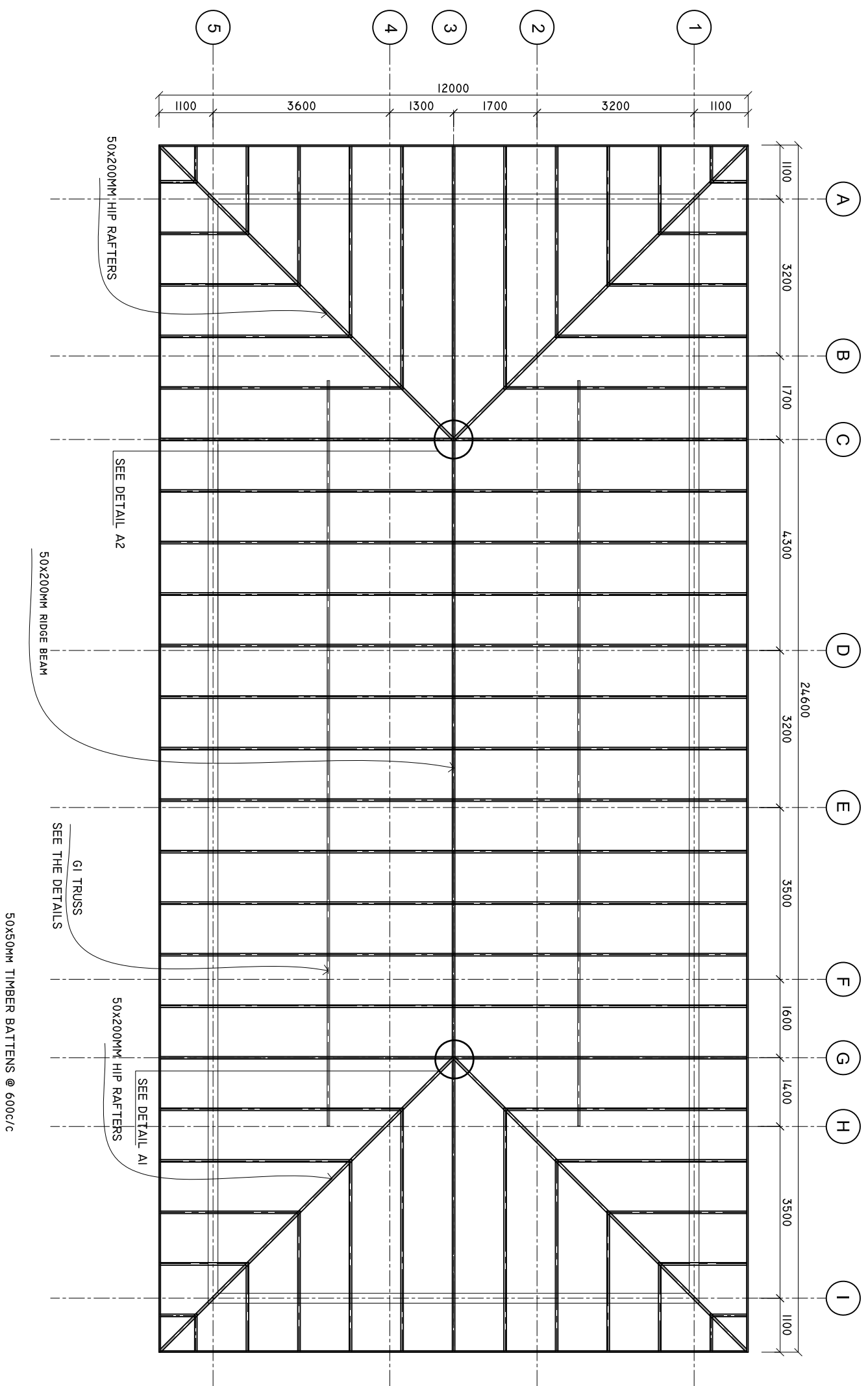

SHEET CONTENTS :

REVISION NOTES:

PROJECT:
HEALTH CENTER ADMIN
AND SERVICES
BUILDING.

CLIENT:
MINISTRY OF HEALTH

LOCATION:
DIFFERENT ISLAND

CONTENTS: AS GIVEN

PROJECT MANAGER:

DESIGNER: ARIZ

CIV/STR. ENGINEER: ISMAIL

SURVEYED BY: -

DRAWN BY: ARIZ

CHECKED BY:

DATE : JANU/ARY 2023

SHEET NO. : 04 / 23

PAPER SIZE: A3



Infrastructure Development Unit,
Ministry of Health
Roshaneh Building
Sosun Magar
Tel: 332 8887, Fax: 3328889
Email: projects@health.gov.mv

ELEVATION 'A'

SCALE: 1 : 100

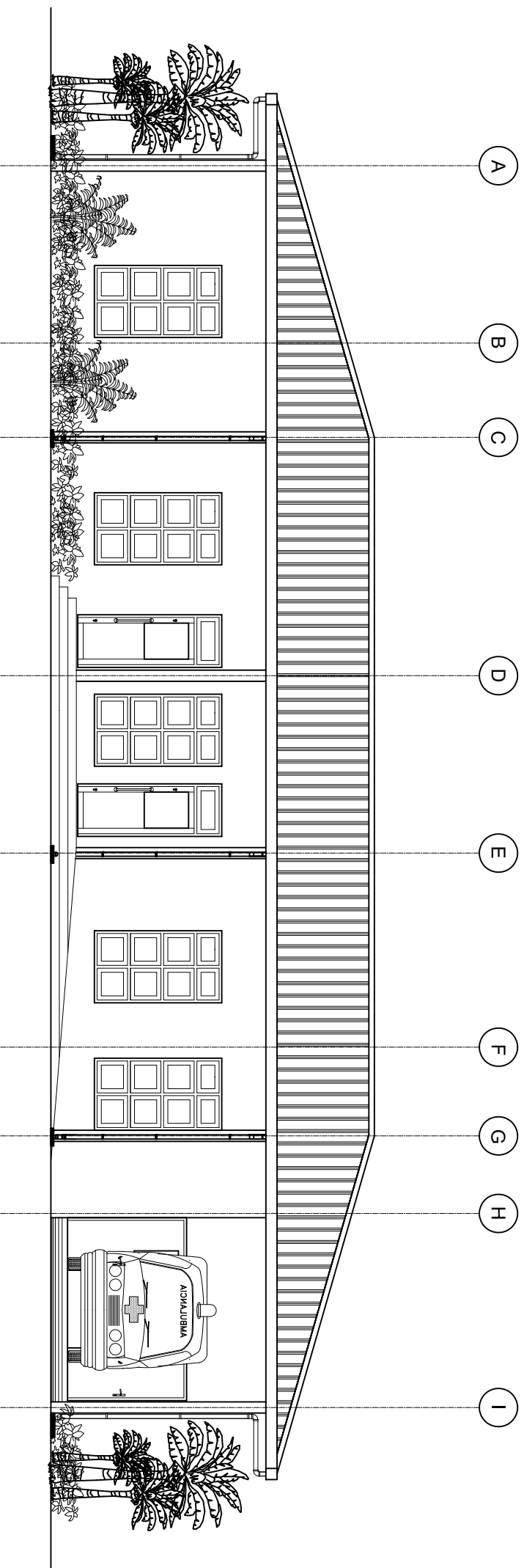

ELEVATION 'B'

SCALE: 1 : 100

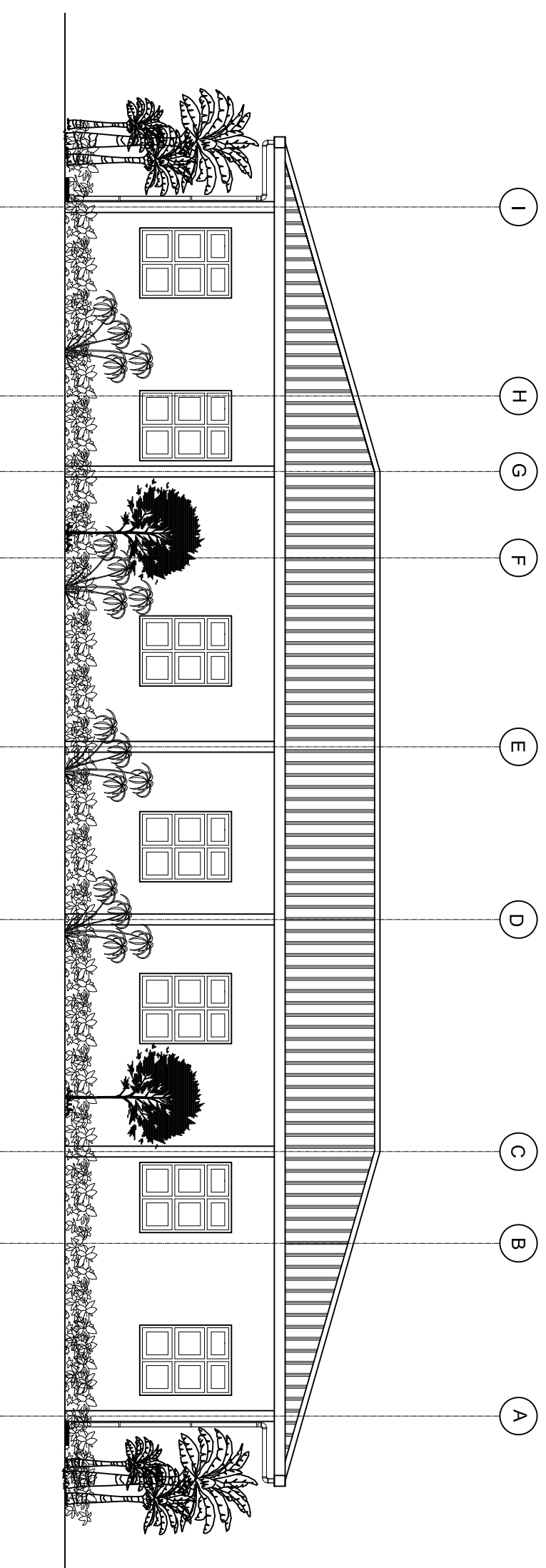

SHEET CONTENTS :

REVISION NOTES:

PROJECT:
HEALTH CENTER ADMIN
AND SERVICES
BUILDING.

CLIENT:
MINISTRY OF HEALTH

LOCATION:
DIFFERENT ISLAND

CONTENTS: AS GIVEN

PROJECT MANAGER:

DESIGNER: ARIZ

CIV/STR. ENGINEER: ISMAIL

SURVEYED BY: -

DRAWN BY: ARIZ

CHECKED BY:

DATE : JANUARY 2023

SHEET NO. : 15 /23

PAPER SIZE: A3



Infrastructure Development Unit
Ministry of Health
Resilience Building
Sosun Alaga
Tel: 332 8887, Fax: 3328889
Email: projectists@health.gov.mv

ELEVATION 'C'

SCALE: 1 : 100

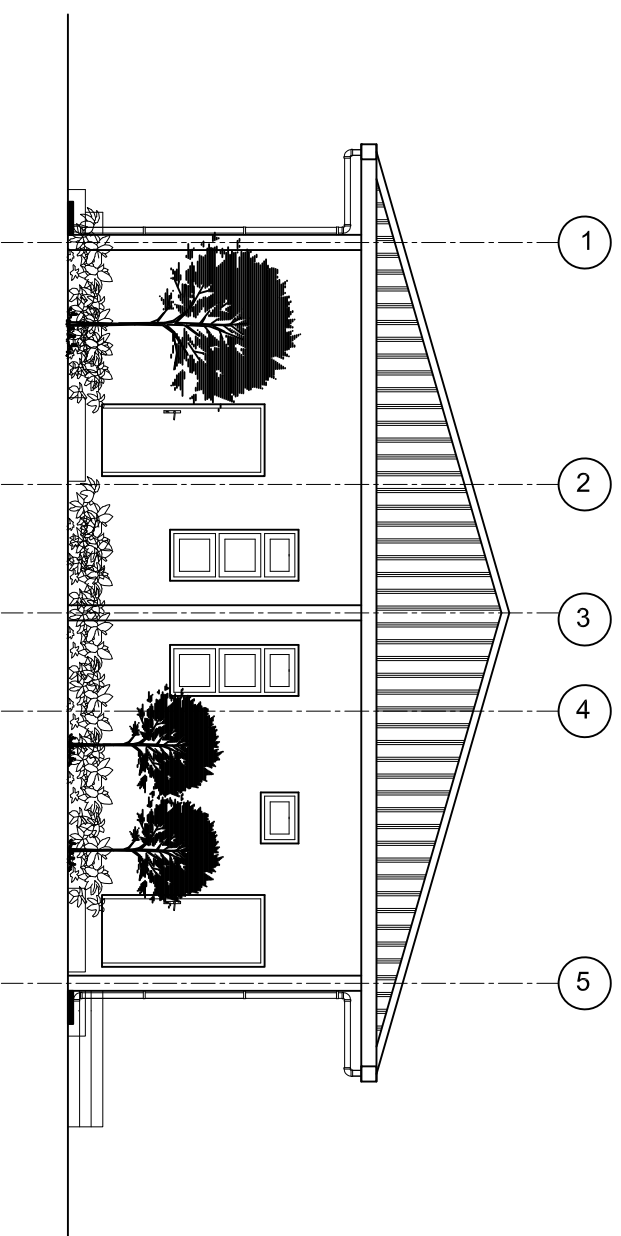

ELEVATION 'D'

SCALE: 1 : 100

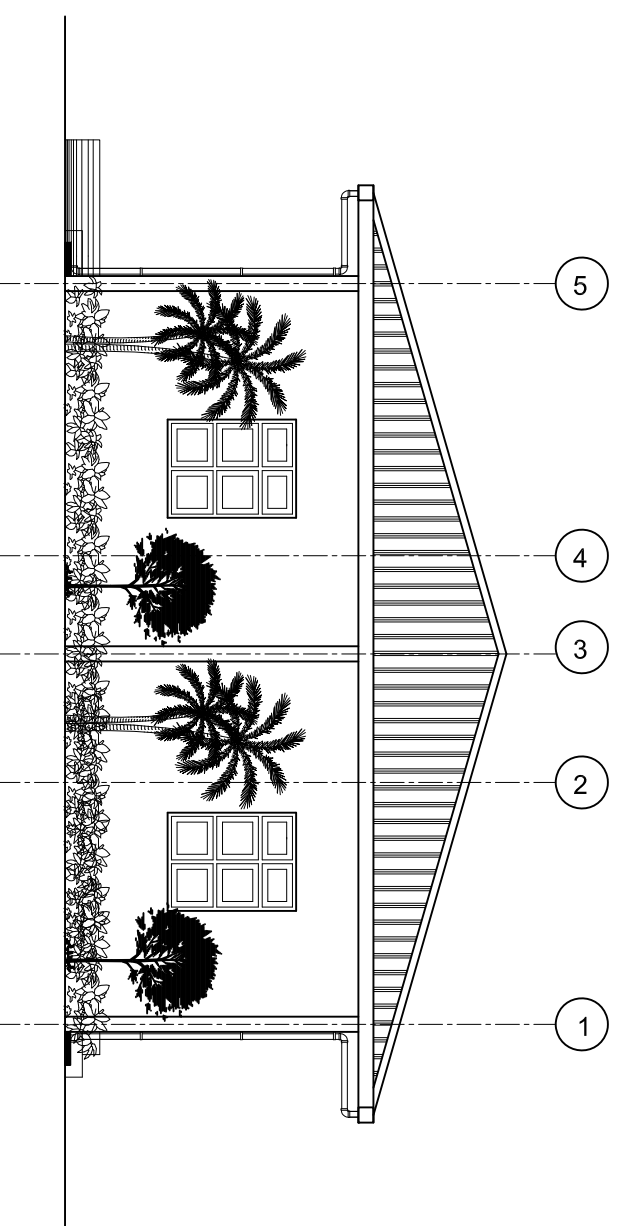

SHEET CONTENTS :

REVISION NOTES:

PROJECT:
HEALTH CENTER ADMIN
AND SERVICES
BUILDING.

CLIENT:
MINISTRY OF HEALTH

LOCATION:
DIFFERENT ISLAND

CONTENTS: AS GIVEN
PROJECT MANAGER:

DESIGNER: ARIZ

CIV/STR. ENGINEER: ISMAIL

SURVEYED BY: -

DRAWN BY: ARIZ

CHECKED BY:

DATE : JANUARY 2023

SHEET NO. : 06 / 23

PAPER SIZE: A3



Infrastructure Development Unit,
Ministry of Health
Koshaneh Building
Sosun Magar
Tel: 332 8887, Fax: 3328889
Email: projects@health.gov.mv

WALL DETAILS

SCALE: 1 : 100

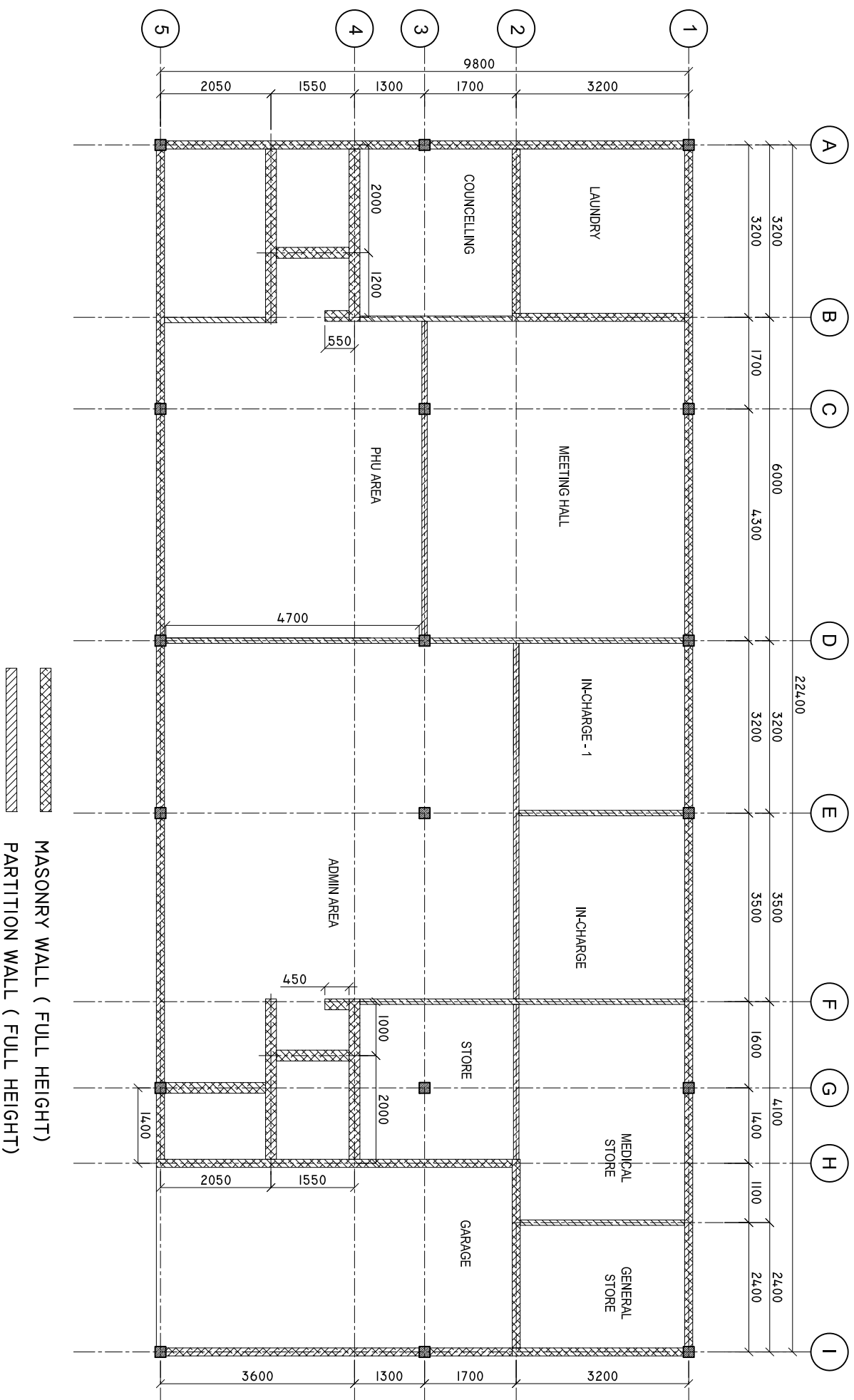

SHEET CONTENTS :

REVISION NOTES:

PROJECT:
HEALTH CENTER ADMIN
AND SERVICES
BUILDING.

CLIENT:
MINISTRY OF HEALTH

LOCATION:
DIFFERENT ISLAND

CONTENTS: AS GIVEN
PROJECT MANAGER:

DESIGNER: ARIZ

CIV/STR. ENGINEER: ISMAIL

SURVEYED BY: -

DRAWN BY: ARIZ

CHECKED BY:

DATE : JANUARY 2023

SHEET NO. : 07 / 23

PAPER SIZE: A3



Infrastructure Development Unit,
Ministry of Health
Roshaneh Building
Sosun Magar
Tel: 332 8887, Fax: 3328889
Email: projects@health.gov.mv

DOORS AND WINDOWS SCHEDULE

Scale 1:50

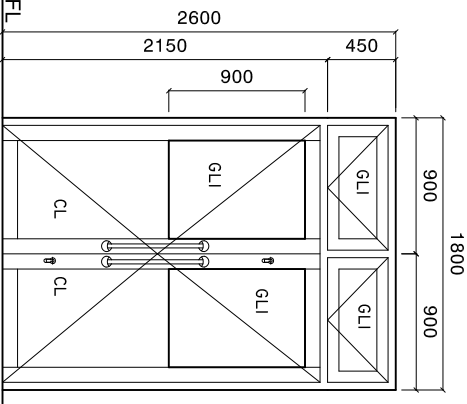
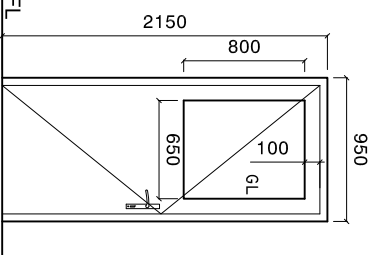
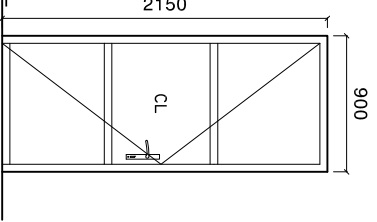
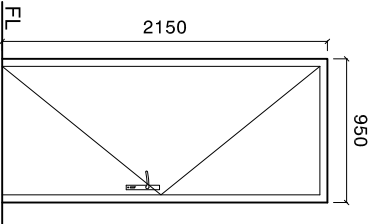
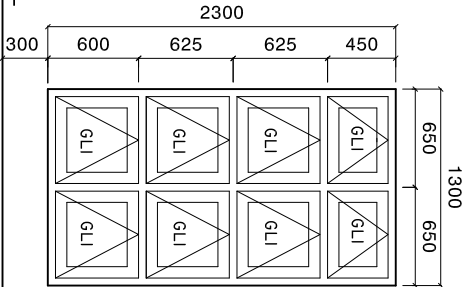
SYMBOL	D1	D2	D3	D4	W1
ELEVATION					
LOCATION	GROUND FLOOR	GROUND FLOOR	GROUND FLOOR	GROUND FLOOR	GROUND FLOOR
DESCRIPTION	40MM THICK TOP HUNG DOOR	50MM THICK OPENABLE TIMBER FRAMED DOOR	40MM THICK OPENABLE ALUMINIUM FRAMED DOOR	50MM THICK OPENABLE TIMBER FRAMED DOOR	ALUMINIUM FRAMED TOP HUNG WINDOW
FRAME	120MM ALUMINIUM FRAME	FRAME: 120MM TIMBER FRAME WITH BORDER ON BOTH SIDE	120MM ALUMINIUM FRAME	FRAME: 120MM TIMBER FRAME WITH BORDER ON BOTH SIDE	120MM ALUMINIUM FRAME
HARDWARE	DOOR CLOSER DEAD LOCKS BUTT HINGE STOPPER HOLDER LONG DOOR HANDLE ON BOTH SIDE, MIN 750MM	DOOR CLOSER HANDLE LOCK BUTT HINGE STOPPER HOLDER KICKER	DOOR CLOSER HANDLE LOCK BUTT HINGE STOPPER HOLDER KICKER	DOOR CLOSER HANDLE LOCK BUTT HINGE STOPPER HOLDER KICKER	OPENABLE FRAME HANDLE LOCK
GLAZING	C-6MM ALL FIXED PANELS TO BE DOUBLE GLASSED	C-6MM ALL FIXED PANELS TO BE DOUBLE GLASSED	C-6MM ALL FIXED PANELS TO BE DOUBLE GLASSED	C-6MM ALL FIXED PANELS TO BE DOUBLE GLASSED	6MM THICK HEAT REFLECTIVE GLASS
NOTE	ALL MEASUREMENTS TO BE CHECKED ON SITE	ALL MEASUREMENTS TO BE CHECKED ON SITE	ALL MEASUREMENTS TO BE CHECKED ON SITE	ALL MEASUREMENTS TO BE CHECKED ON SITE	ALL MEASUREMENTS TO BE CHECKED ON SITE

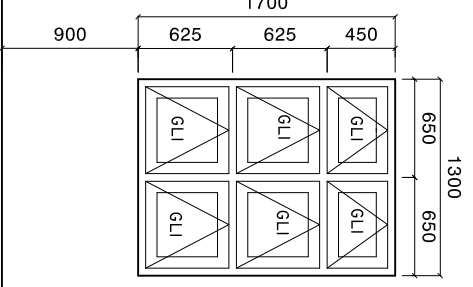
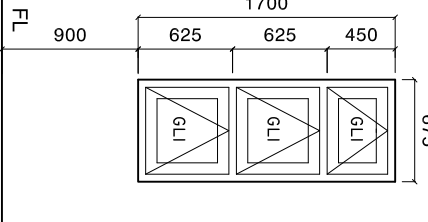
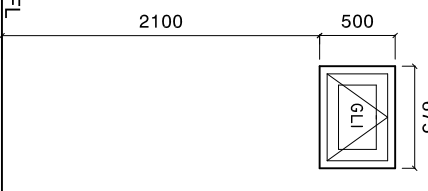
SYMBOL	W2	W3	V1
ELEVATION			
LOCATION	GROUND FLOOR	GROUND FLOOR	GROUND FLOOR
DESCRIPTION	ALUMINIUM FRAMED TOP HUNG WINDOW	ALUMINIUM FRAMED TOP HUNG WINDOW	ALUMINIUM FRAMED TOP HUNG WINDOW
FRAME	120MM ALUMINIUM FRAME	120MM ALUMINIUM FRAME	120MM ALUMINIUM FRAME
HARDWARE	80 MICRON POWDER COATED, BLACK SANDY GRAY OPENABLE FRAME HANDLE LOCK	80 MICRON POWDER COATED, BLACK SANDY GRAY OPENABLE FRAME HANDLE LOCK	60-80 MICRON POWDER COATED, BLACK SANDY GRAY OPENABLE FRAME HANDLE LOCK
GLAZING	6MM THICK HEAT REFLECTIVE GLASS	6MM THICK HEAT REFLECTIVE GLASS	6MM THICK HEAT REFLECTIVE GLASS
NOTE	ALL MEASUREMENTS TO BE CHECKED ON SITE	ALL MEASUREMENTS TO BE CHECKED ON SITE	ALL MEASUREMENTS TO BE CHECKED ON SITE

NOTE:
 PROVIDE RC LINTEL ABOVE ALL DOOR/WINDOW/VENTILATOR UNITS
 NOT FIXED TO BEAMS
 AND PROVIDE RC SILL BEAMS UNDER ALL WINDOW UNITS
 ALL TIMBER DOORS TO BE MADE OF TIMBER, PUTTY SMOOTHED AND
 FINISHED WITH ENAMEL PAINT AS SPECIFIED

ALL MEASUREMENTS TO BE CHECKED ON SITE BEFORE FABRICATION
 GL = 6MM THICK CLEAR GLASS
 GLI = 6MM THICK HEAT REFLECTIVE BLUE GLASS
 FGI = 6MM THICK CLEAR GLASS
 CL = 6MM THICK POWDER COATED CLADDING.

DOOR FRAME: MINIMUM 90X50MM
 DOOR PANEL FRAME: MINIMUM 100X50MM
 WINDOW FRAME: MINIMUM 50X75MM
 WINDOW PANEL FRAME: MINIMUM 50X100MM
 ALL THE ALUMINIUM PROFILE MUST BE MINIMUM 2MM THICK, AND
 PROFILE MUST BE APPROVED BEFORE FABRICATION.

SHEET CONTENTS :

REVISION NOTES:

PROJECT:
 HEALTH CENTER ADMIN
 AND SERVICES
 BUILDING.

CLIENT:
 MINISTRY OF HEALTH

LOCATION:
 DIFFERENT ISLAND

CONTENTS: AS GIVEN

PROJECT MANAGER:

DESIGNER: ARIZ

CIV/STR. ENGINEER: ISMAIL

SURVEYED BY: -

DRAWN BY: ARIZ

CHECKED BY:

DATE : JANU/ARY 2023

SHEET NO. : 09 / 25

PAPER SIZE: A3



Infrastructure Development Unit
 Ministry of Health
 Koshaneh Building
 Soufan Magar
 Tel: 332 8887, Fax: 3328889
 Email: projects@health.gov.mw

DOORS AND WINDOWS SCHEDULE

Scale 1:50

SYMBOL	DS	WS
ELEVATION		
LOCATION	GROUND FLOOR	GROUND FLOOR
DESCRIPTION	40MM THICK OPENABLE ALUMINIUM FRAMED DOOR FRAME	50MM THICK FIXED GLASS TIMBER WINDOW FRAME: 120MM TIMBER FRAME WITH BORDER. PANEL: 6MM THICK CLEAR GLASS
HARDWARE	80 MICRON POWDER COATED, BLACK SANDY GRAY DOOR CLOSER DEAD LOCKS BUTT HINGE STOPPER HOLDER LONG DOOR HANDLE ON BOTH SIDE. MIN 750MM	
GLAZING	C-6MM ALL FIXED PANELS TO BE DOUBLE GLASED	C-6MM ALL FIXED PANELS TO BE DOUBLE GLASED
NOTE	ALL MEASUREMENTS TO BE CHECKED ON SITE	ALL MEASUREMENTS TO BE CHECKED ON SITE

NOTE:

PROVIDE RC LINTEL ABOVE ALL DOOR/WINDOW/VENTILATOR UNITS NOT FIXED TO BEAMS
AND PROVIDE RC SILL BEAMS UNDER ALL WINDOW UNITS
ALL TIMBER DOORS TO BE MADE OF TIMBER, PUTTY SMOOTHED AND FINISHED WITH ENAMEL PAINT AS SPECIFIED

ALL MEASUREMENTS TO BE CHECKED ON SITE BEFORE FABRICATION
GL = 6MM THICK CLEAR GLASS
GLI = 6MM THICK HEAT REFLECTIVE BLUE GLASS
FGI = 6MM THICK CLEAR GLASS
CL = 6MM THICK POWDER COATED CLADDING.

DOOR FRAME: MINIMUM 90X50MM
DOOR PANEL FRAME: MINIMUM 100X50MM
WINDOW FRAME: MINIMUM 50X75MM
WINDOW PANEL FRAME: MINIMUM 50X100MM
ALL THE ALUMINIUM PROFILE MUST BE MINIMUM 2MM THICK. AND PROFILE MUST BE APPROVED BEFORE FABRICATION.

SHEET CONTENTS :

REVISION NOTES:

PROJECT:

HEALTH CENTER ADMIN BUILDING.

CLIENT:

MINISTRY OF HEALTH

LOCATION:

DIFFERENT ISLAND

CONTENTS: AS GIVEN

PROJECT MANAGER:

DESIGNER: ARIZ

CIV/STR. ENGINEER: ISMAIL

SURVEYED BY: -

DRAWN BY: ARIZ

CHECKED BY:

DATE : JANUARY 2023

SHEET NO. : 09 / 23

PAPER SIZE: A3



Infrastructure Development Unit,
Ministry of Health
Koshane Building
Sosun Magu,
Tol: 332 8887, Fax: 3328889
Email: project@health.gov.mv

ELECTRICAL LAYOUT

SCALE: 1 : 100

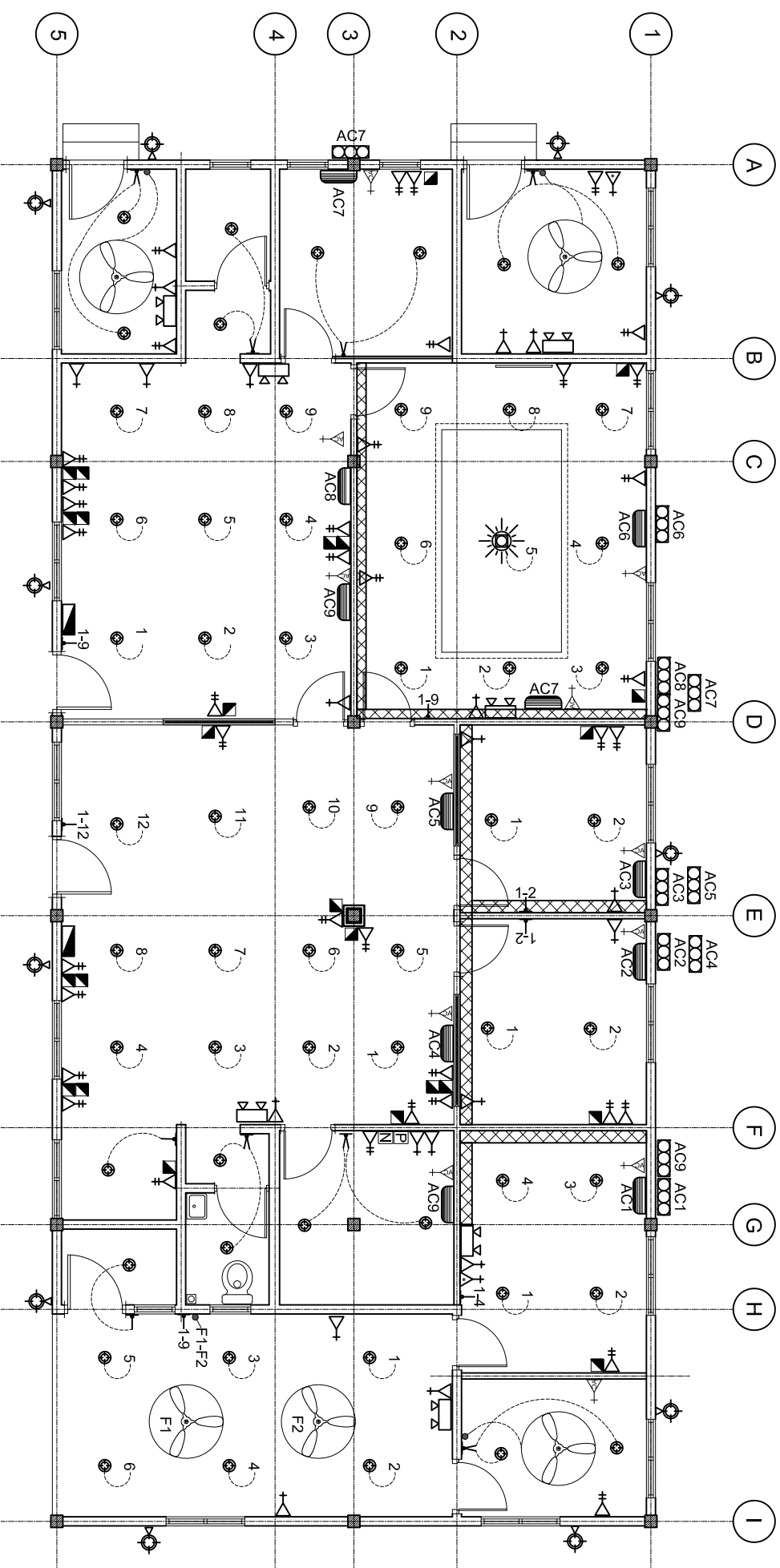

LEGEND

SYMBOL	DESCRIPTION
	LED BULB WITH 150MM DOWN LIGHT
	1 x 13 AMP SOCKET OUTLET (300MM ABOVE FFL)
	2 x 13 AMP SOCKET OUTLET (300MM ABOVE FFL)
	1 x 15 AMP SOCKET OUTLET (300MM ABOVE FFL)
	1 x 15 AMP AC SOCKET OUTLET (50MM BLW, CEILING)
	TWO GANG SWITCH
	ONE WAY SWITCH
	EMERGENCY LIGHT
	DISTRIBUTION BOARD (WALL EMBEDDED)
	AC WALL MOUNT UNIT
	TELEPHONE SOCKET (300MM ABOVE FFL)
	NETWORK SOCKET (300MM ABOVE FFL)
	CHANDELIER WITH EIGHT EIGHT BULB.

LEGEND

SYMBOL	DESCRIPTION
	1 x 13 AMP SOCKET OUTLET (200MM BELOW CEILING)
	WALL MOUNT FAN
	FAN REGULATOR
	5W BULB WITH COVERED
	CEILING FAN 1200MM DIA.
	AC INDOOR UNIT, CEILING CASSETTE TYPE
	OUTDOOR LIGHT
	AC OUTDOOR UNIT
	NETWORK SWITCH
	PABX
	DUCT FOR AC PIPE LINES, 300X200MM

NOTE: EACH LIGHT MUST BE CONTROLLED BY A SINGLE SWITCH.
 PANTRY AREA DOUBLE SOCKET HEIGHT IS 1 METER FROM FFL.
 CONFERENCE ROOM TV SOCKET HEIGHT IS 1500MM FROM FLOOR FINISH LEVEL.

SHEET CONTENTS :

REVISION NOTES:

PROJECT:
HEALTH CENTER ADMIN AND SERVICES BUILDING.

CLIENT:
MINISTRY OF HEALTH

LOCATION:
DIFFERENT ISLAND

CONTENTS: AS GIVEN

PROJECT MANAGER:

DESIGNER: ARIZ

CIV/STR. ENGINEER: ISMAIL

SURVEYED BY: -

DRAWN BY: ARIZ

CHECKED BY:

DATE : JANUARY 2023

SHEET NO. : 15 /23

PAPER SIZE: A3



Infrastructure Development Unit
 Ministry of Health
 Resilience Building
 Sossun Alaga
 Tel: 332 8887, Fax: 3328889
 Email: projects@health.gov.mv

COLUMN AND FOOTING PLAN

SCALE: 1 : 100

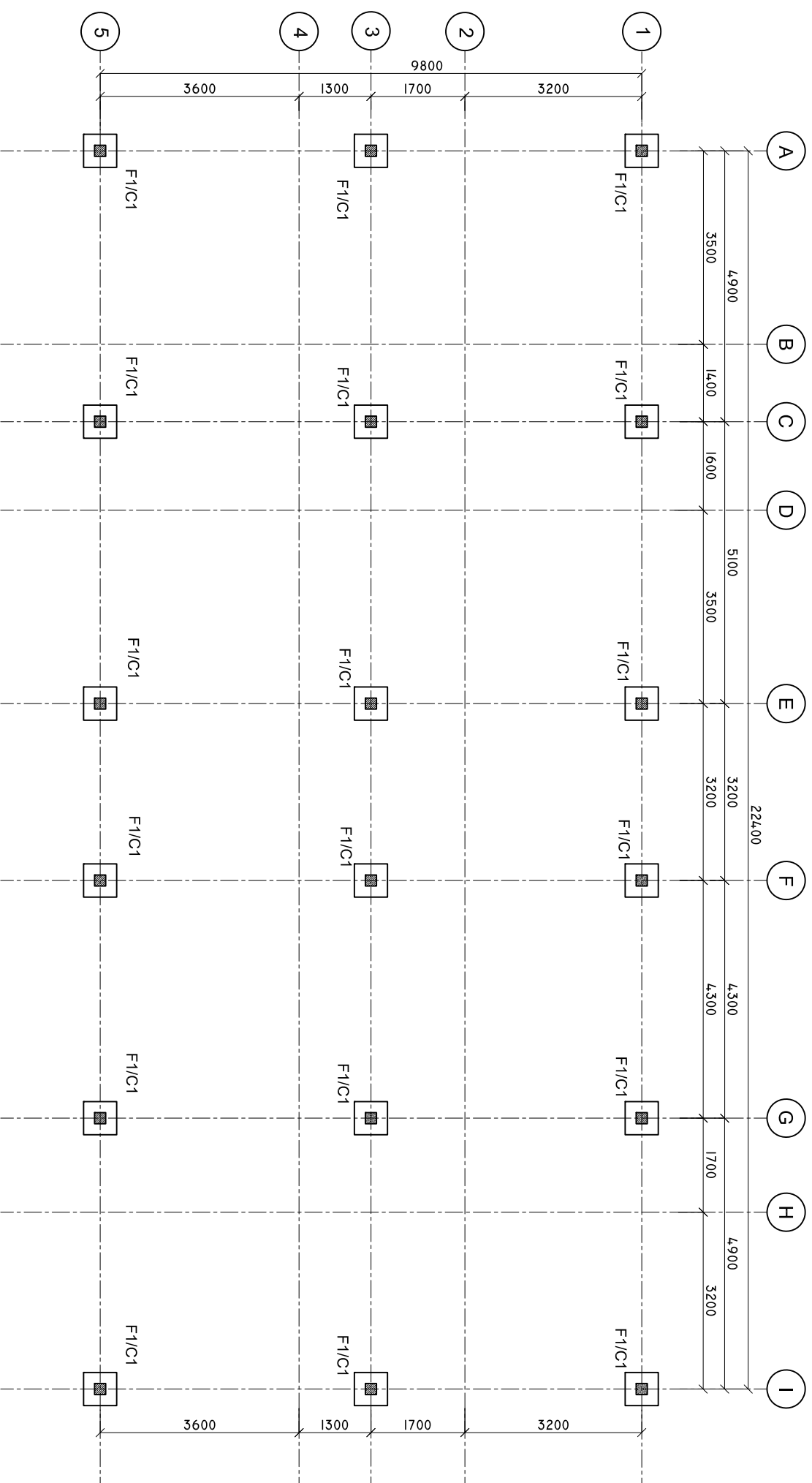

SHEET CONTENTS :

REVISION NOTES:

PROJECT:
HEALTH CENTER ADMIN
AND SERVICES
BUILDING.

CLIENT:

MINISTRY OF HEALTH

LOCATION:

DIFFERENT ISLAND

CONTENTS: AS GIVEN

PROJECT MANAGER:

DESIGNER: ARIZ

CIV/STR. ENGINEER: ISMAIL

SURVEYED BY: -

DRAWN BY: ARIZ

CHECKED BY:

DATE : JANUARY 2023

SHEET NO. : 11 / 25

PAPER SIZE: A3



Infrastructure Development Unit,
Ministry of Health
Roshaneh Building
Sosun Magar
Tel: 332 8887, Fax: 3328889
Email: project@health.gov.mv

TIE BEAM PLAN

SCALE: 1 : 100

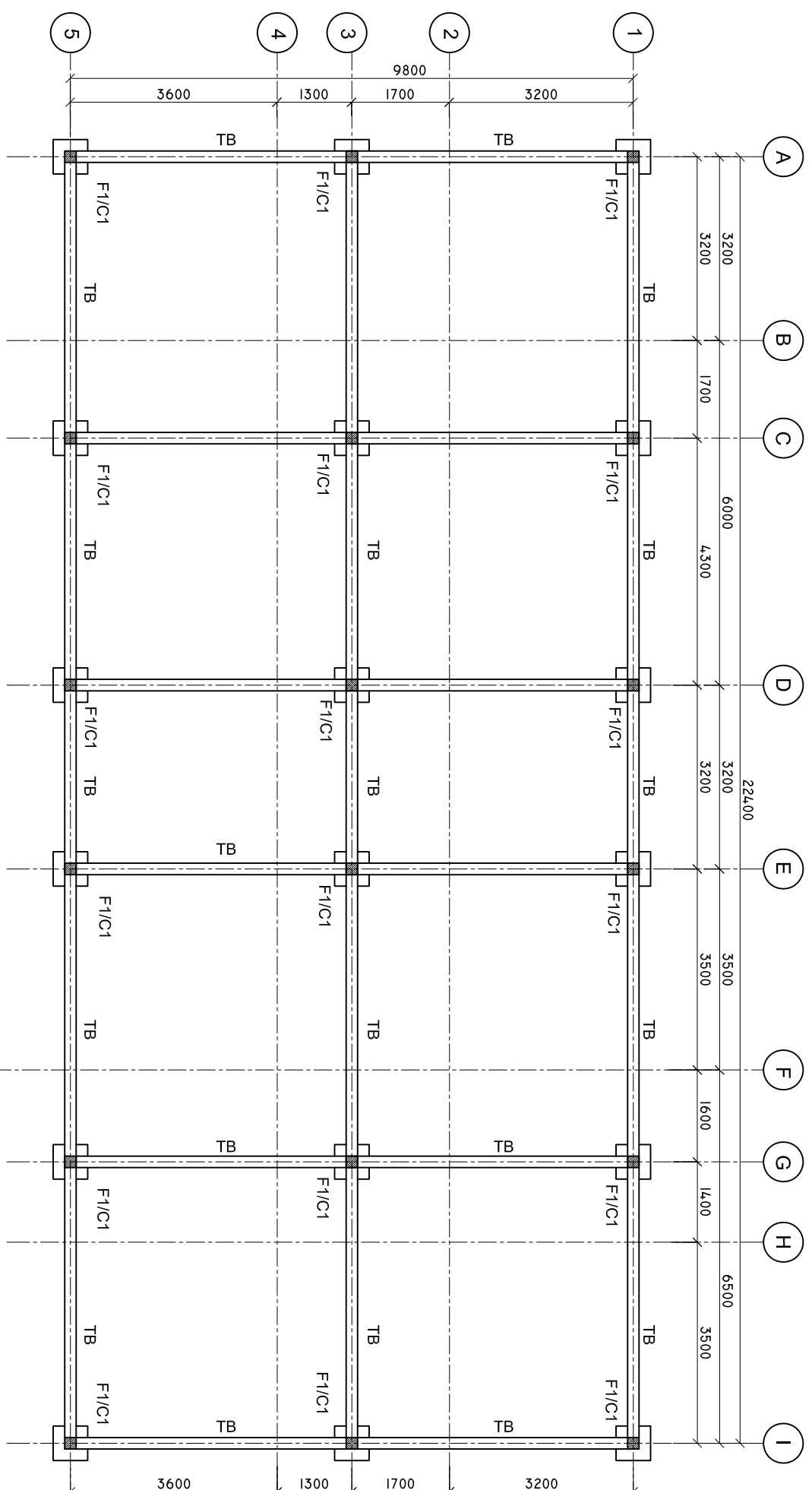

SHEET CONTENTS :

REVISION NOTES:

PROJECT:
HEALTH CENTER ADMIN
AND SERVICES
BUILDING.

CLIENT:
MINISTRY OF HEALTH
LOCATION:
DIFFERENT ISLAND

CONTENTS: AS GIVEN
PROJECT MANAGER:
DESIGNER: ARIZ
CIV/STR. ENGINEER: ISMAIL
SURVEYED BY: -
DRAWN BY: ARIZ
CHECKED BY:
DATE : JANU/ARY 2023
SHEET NO. : 12 / 25
PAPER SIZE: A3



Infrastructure Development Unit,
Ministry of Health
Roshaneh Building
Sasun Magar
Tel: 332 8887, Fax: 3328889
Email: project@health.gov.mv

ROOF BEAM PLAN

SCALE: 1 : 100

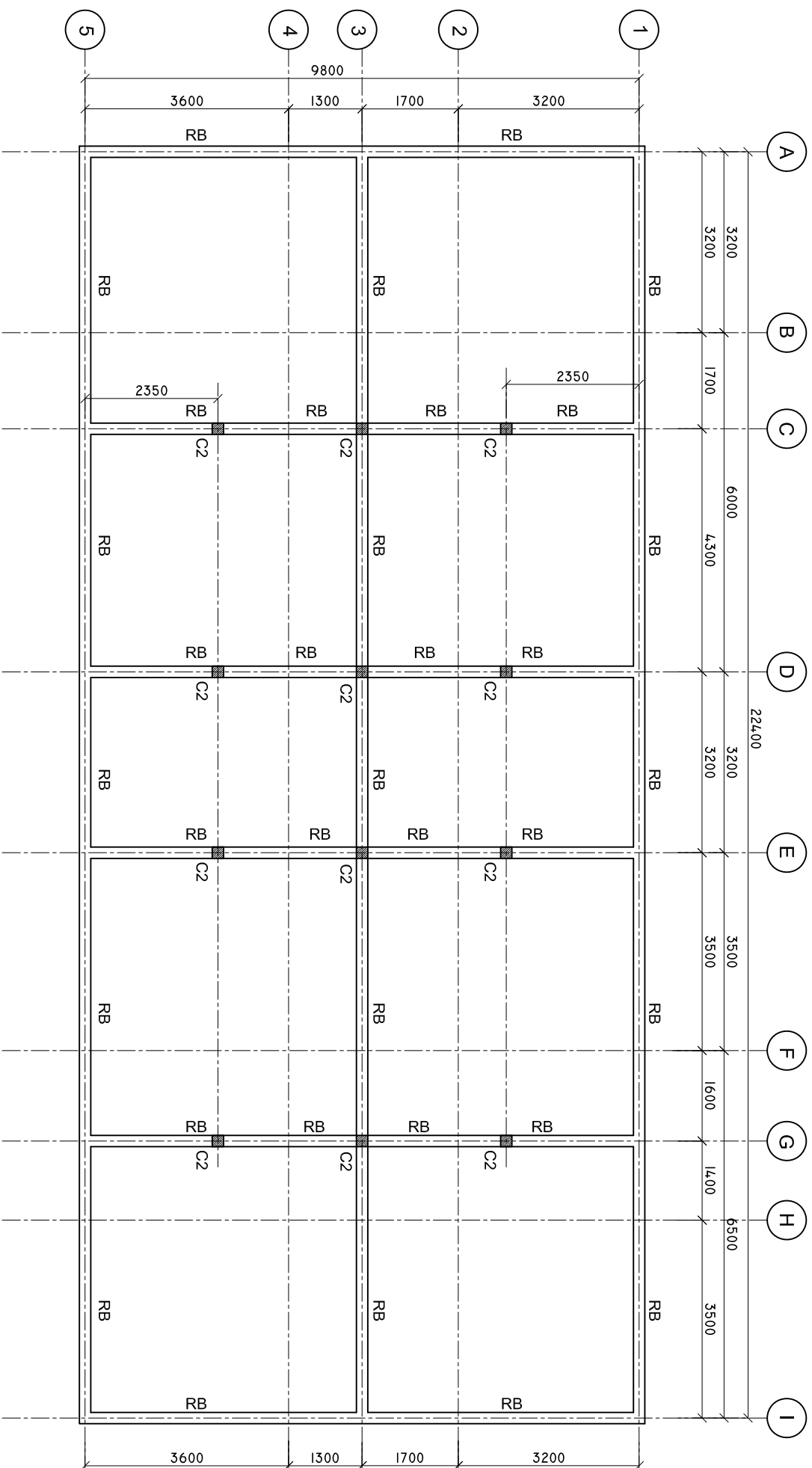

SHEET CONTENTS :

REVISION NOTES:

PROJECT:
HEALTH CENTER ADMIN
AND SERVICES
BUILDING.

CLIENT:
MINISTRY OF HEALTH

LOCATION:
DIFFERENT ISLAND

CONTENTS: AS GIVEN
PROJECT MANAGER:

DESIGNER: ARIZ

CIV/STR. ENGINEER: ISMAIL

SURVEYED BY: -

DRAWN BY: ARIZ

CHECKED BY:

DATE : JANUARY 2023

SHEET NO. : 13 / 23

PAPER SIZE: A3



Infrastructure Development Unit,
Ministry of Health
Koshaneh Building
Sosun Magar
Tel: 332 8887, Fax: 3328889
Email: projects@health.gov.mv

DETAILS R/C

SCALE: 1 : 25

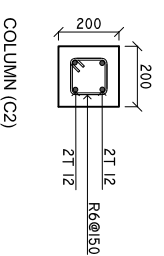
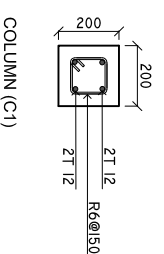
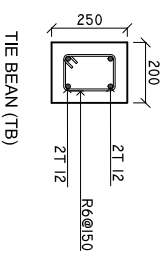
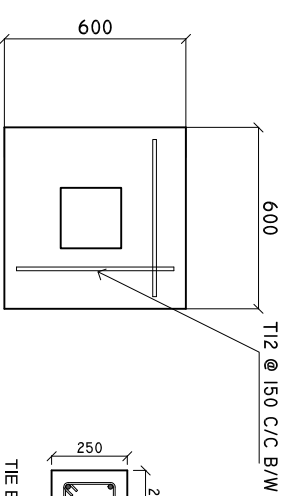

F1

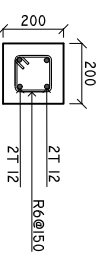
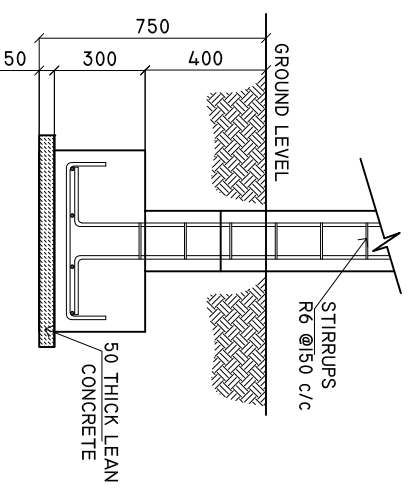

ROOF BEAM (RB)

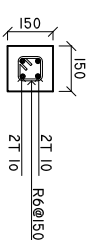

LINTEL BEAM

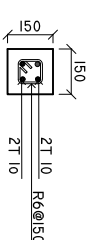

SILL BEAM



RING SAMPLE

MINIMUM 50MM COVER BELOW GROUND LEVEL	ALL BAR BENDING & OVERLAPS AS PER ACTUAL BS STANDARD.
MINIMUM 30MM COVER ABOVE GROUND LEVEL	

NOTE:
LINTEL BEAMS TO BE LAID ABOVE AND BELOW ALL WINDOWS AND ALL DOORS.

SHEET CONTENTS :

REVISION NOTES:

PROJECT:
HEALTH CENTER ADMIN AND SERVICES BUILDING.

CLIENT:
MINISTRY OF HEALTH

LOCATION:
DIFFERENT ISLAND

CONTENTS: AS GIVEN
PROJECT MANAGER:

DESIGNER: ARIZ

CIV/STR. ENGINEER: ISMAIL

SURVEYED BY: -

DRAWN BY: ARIZ

CHECKED BY:

DATE : JANU/ARY 2023

SHEET NO. : 14 / 25

PAPER SIZE: A3



Infrastructure Development Unit,
Ministry of Health
Roshaneh Building
Sosun Magar
Tel: 332 8887, Fax: 3328889
Email: project@health.gov.mv

DETAIL A

SCALE: 1 : 10

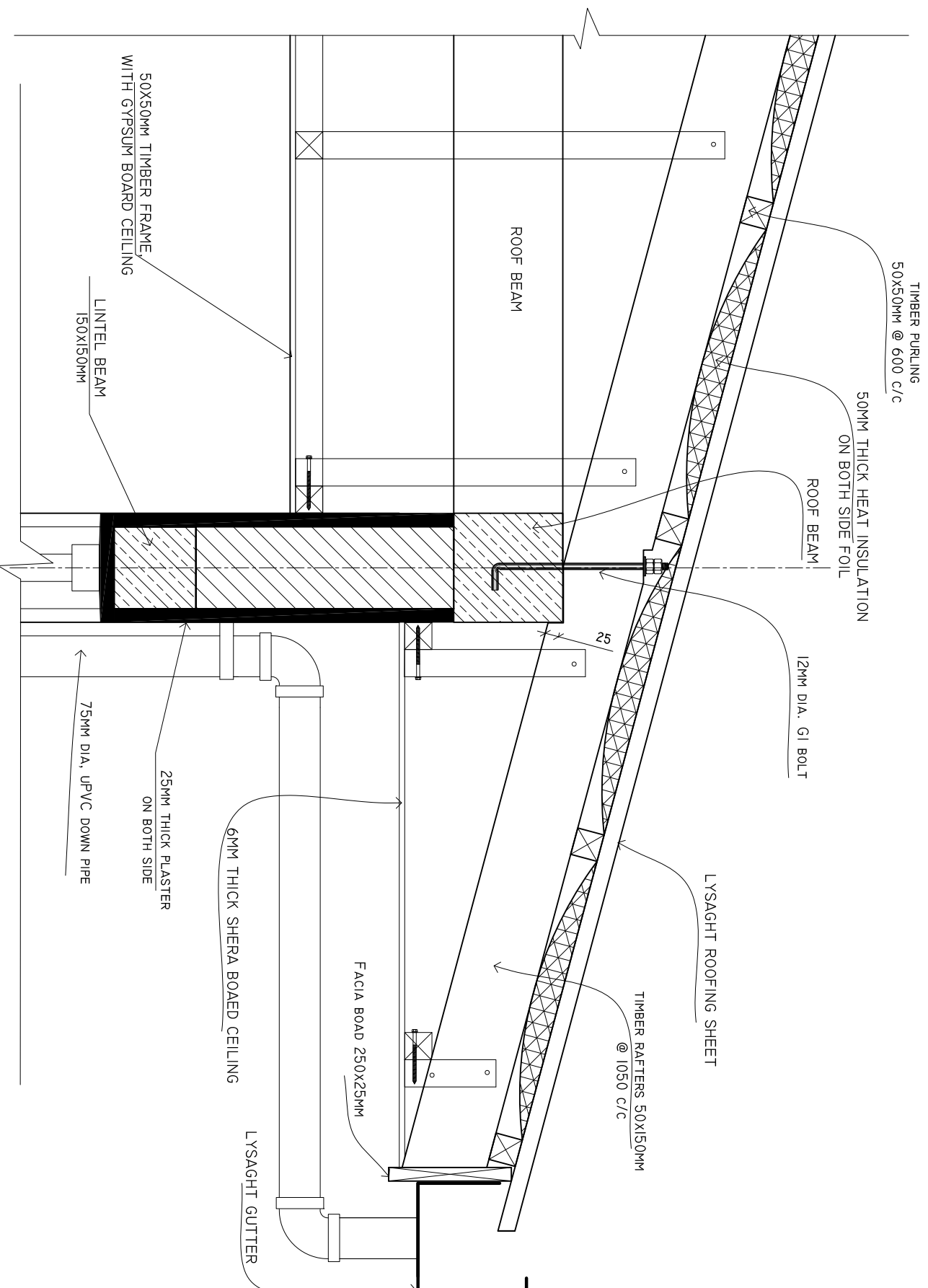

SHEET CONTENTS :

REVISION NOTES:

PROJECT:
HEALTH CENTER ADMIN
AND SERVICES
BUILDING.

CLIENT:
MINISTRY OF HEALTH

LOCATION:
DIFFERENT ISLAND

CONTENTS: AS GIVEN
PROJECT MANAGER:

DESIGNER: ARIZ
CIV/STR. ENGINEER: ISMAIL

SURVEYED BY: -
DRAWN BY: ARIZ

CHECKED BY:
DATE : JANUARY 2023

SHEET NO. : 16 / 23
PAPER SIZE: A3



Infrastructure Development Unit,
Ministry of Health
Koshaneh Building
Sana'a, Maqat
Tel: 332 8887, Fax: 3328889
Email: projects@health.gov.ye

DETAIL B

SCALE: 1 : 10

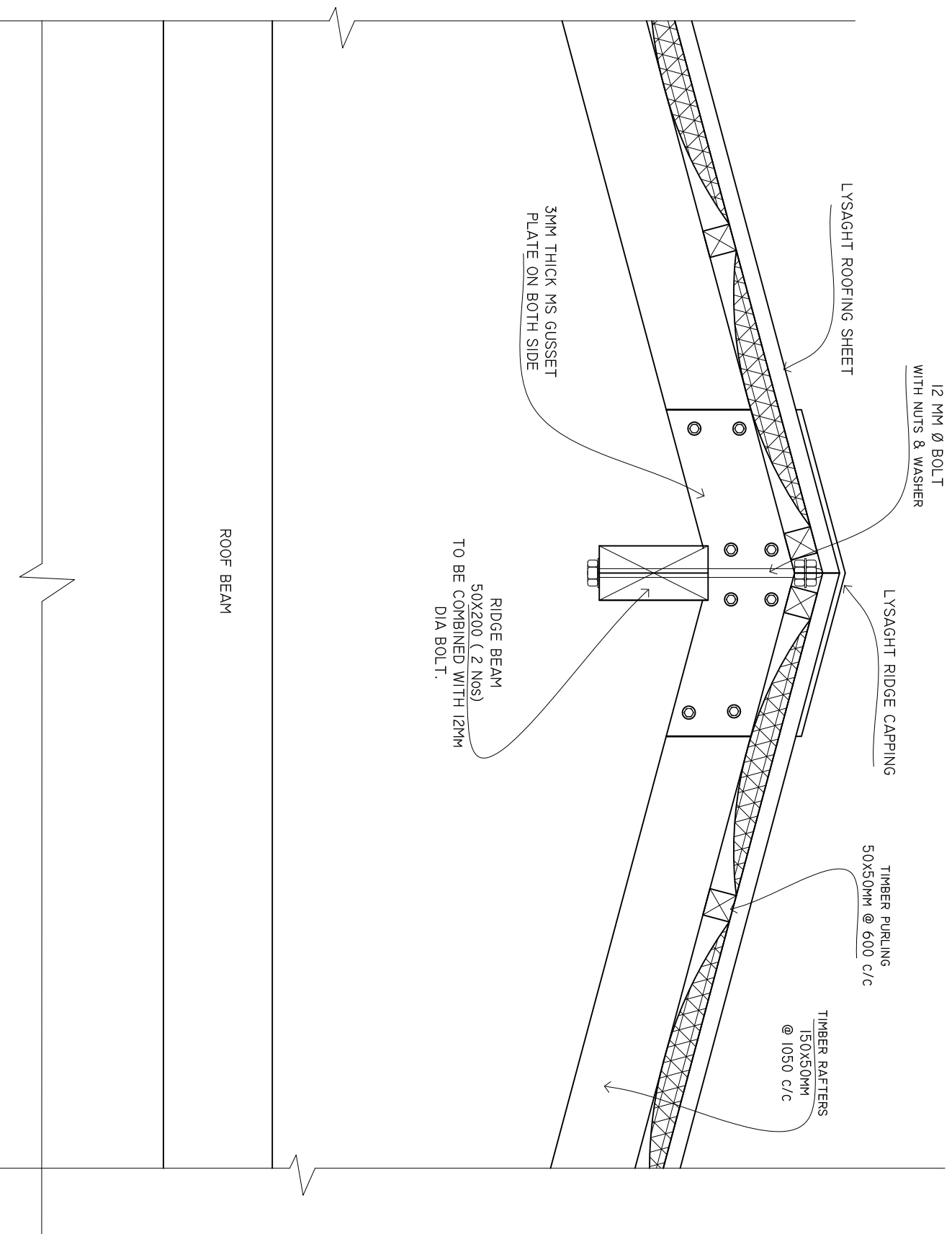

HIP RAFTER CONNECTIO DETAIL

SCALE: 1 : 10

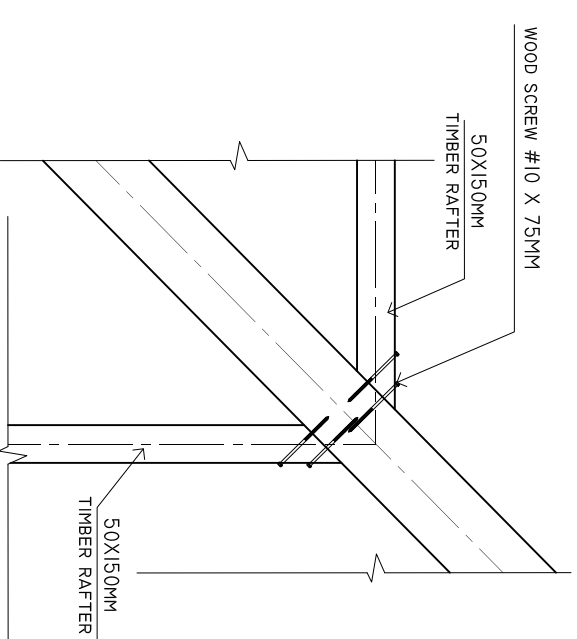

SHEET CONTENTS :

REVISION NOTES:

PROJECT:
HEALTH CENTER ADMIN
AND SERVICES
BUILDING.

CLIENT:

MINISTRY OF HEALTH

LOCATION:

DIFFERENT ISLAND

CONTENTS: AS GIVEN

PROJECT MANAGER:

DESIGNER: ARIZ

CIV/STR. ENGINEER: ISMAIL

SURVEYED BY: -

DRAWN BY: ARIZ

CHECKED BY:

DATE : JANUARY 2023

SHEET NO. : 17 / 23

PAPER SIZE: A3



Infrastructure Development Unit,
Ministry of Health
Koshane Building
Sosun Magu
Tel: 332 8887, Fax: 3328889
Email: project@health.gov.mv

DETAILS A2

SCALE: 1 : 25

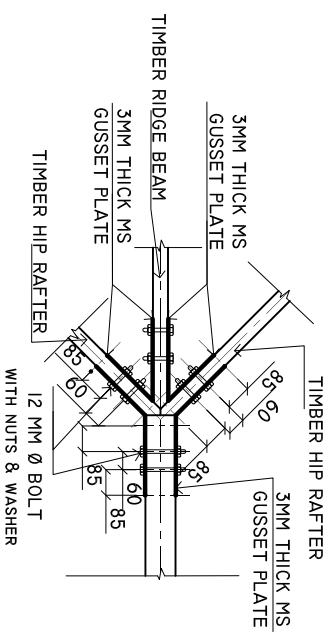

DETAILS A1

SCALE: 1 : 25

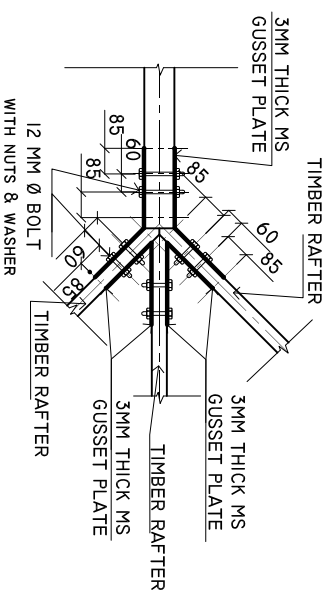

BOX DETAILS FOR AC PIPE LINE

SCALE: 1 : 25

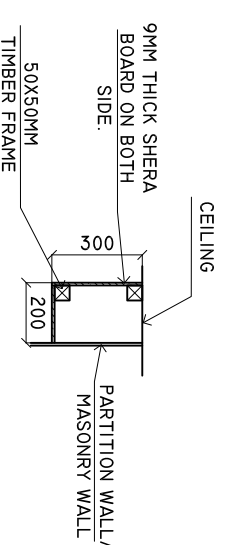

DETAILS C

SCALE: 1 : 25

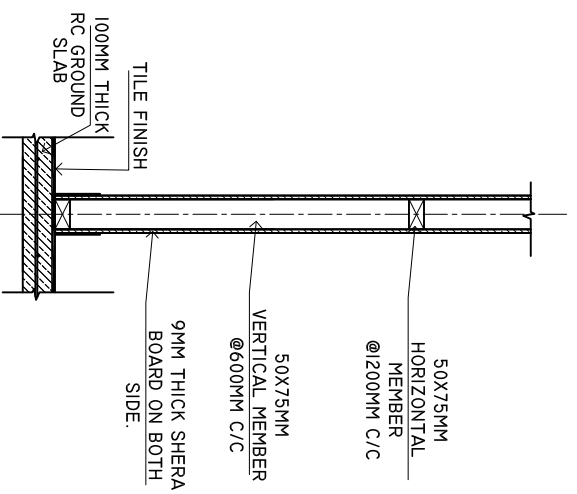

NOTE: PARTITION WORKS TO BE START AFTER TILING WORKS.

DETAILS D

SCALE: 1 : 25

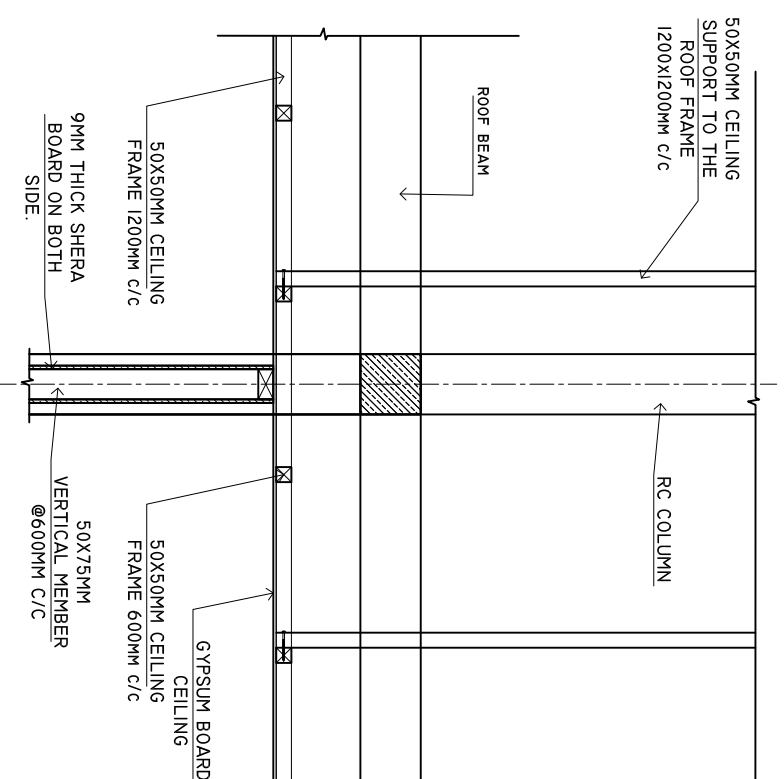

NOTE: PARTITION WORKS TO BE START AFTER CEILING WORKS.

SHEET CONTENTS :

REVISION NOTES:

PROJECT:
HEALTH CENTER ADMIN
AND SERVICES
BUILDING.

CLIENT:

MINISTRY OF HEALTH

LOCATION:

DIFFERENT ISLAND

CONTENTS: AS GIVEN

PROJECT MANAGER:

DESIGNER: ARIZ

CIV/STR. ENGINEER: ISMAIL

SURVEYED BY: -

DRAWN BY: ARIZ

CHECKED BY:

DATE : JANUARY 2023

SHEET NO. : 27 /00

PAPER SIZE: A3



Infrastructure Development Unit,
Ministry of Health
Koshane Building
Sosun Magu'
Tel: 332 8887, Fax: 3328889
Email: project@health.gov.mv

TRUSS DETAILS

SCALE: 1 : 25

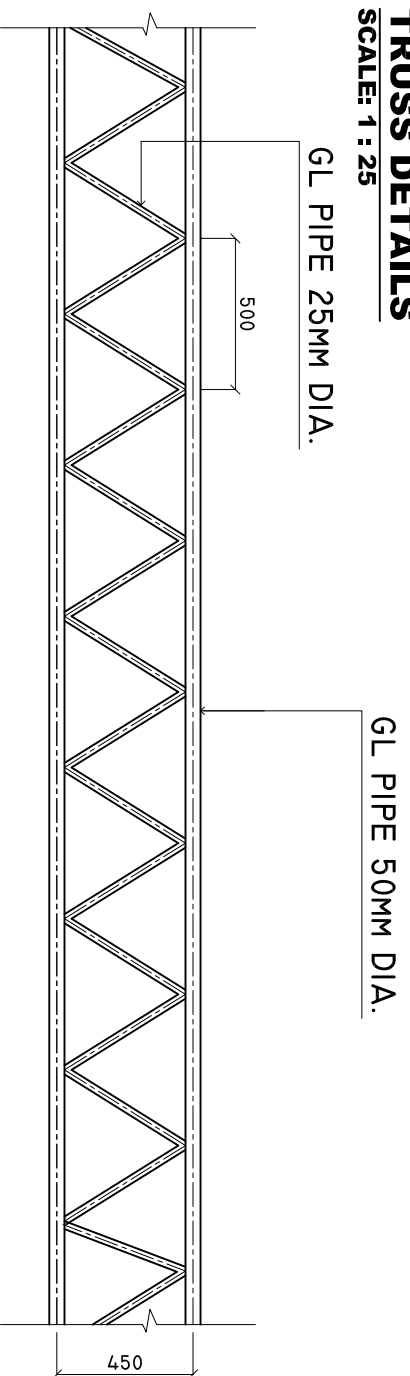

THICKNESS OF GI PIPE MUST BE MINIMUM 2MM.

CONNECTION DETAILS

SCALE: 1 : 25

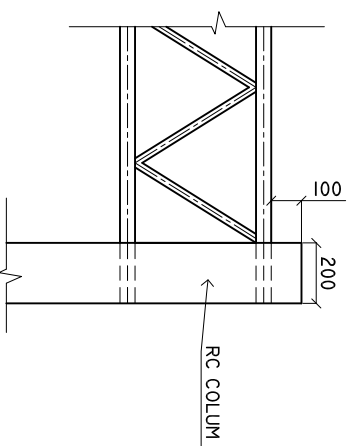

THICKNESS OF GI PIPE MUST
BE MINIMUM 2MM.

50X50MM EQUAL ANGLE WELDED TO THE TRUSS
AND ANCHOR WITH RAFTERS.

SHEET CONTENTS :

REVISION NOTES:

PROJECT:
HEALTH CENTER ADMIN
AND SERVICES
BUILDING.

CLIENT:
MINISTRY OF HEALTH

LOCATION:
DIFFERENT ISLAND

CONTENTS: AS GIVEN

PROJECT MANAGER:

DESIGNER: ARIZ

CIV/STR. ENGINEER: ISMAIL

SURVEYED BY: -

DRAWN BY: ARIZ

CHECKED BY:

DATE : JANUARY 2023

SHEET NO. : 19 / 25

PAPER SIZE: A3



Infrastructure Development Unit,
Ministry of Health
Roshaneh Building
Sanaa, Maqat
Tel: 332 8887, Fax: 3328889
Email: projects@health.gov.ye

COLUMN CASING

SCALE : 1 : 10

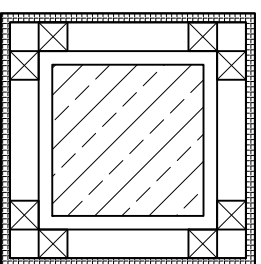
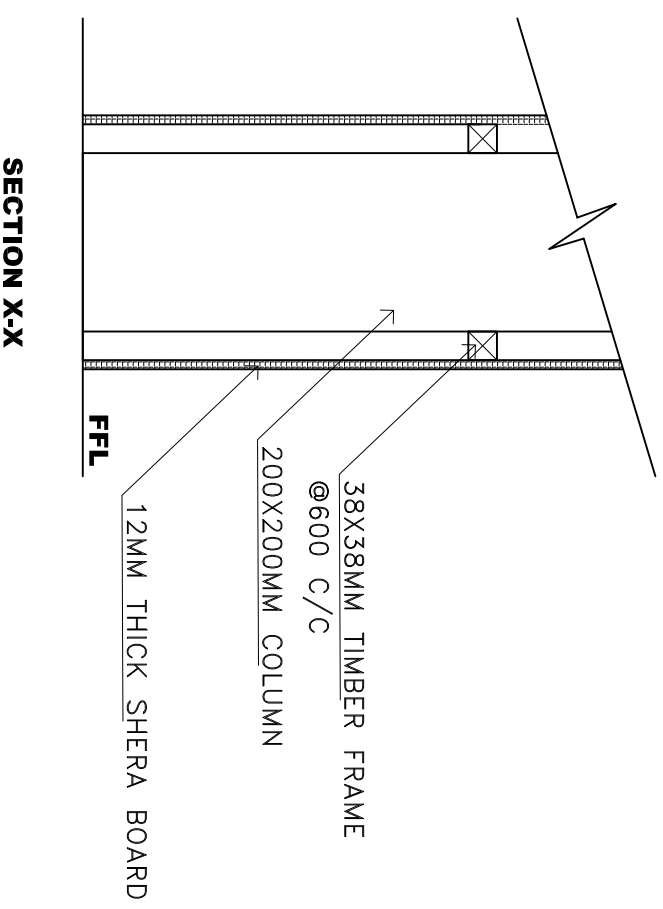

PLAN

NOTE: TIMBER FRAMING MEMBERS = 38X38MM @ 600MM c/c BW
TIMBER FRAMES AROUND THE COLUMNS SHALL BE FIXED TO
CHS USING MACHINE THREADED SELF TAPPING SCREWS

SHEET CONTENTS :

REVISION NOTES:

PROJECT:
HEALTH CENTER ADMIN
AND SERVICES
BUILDING.

CLIENT:
MINISTRY OF HEALTH

LOCATION:
DIFFERENT ISLAND

CONTENTS: AS GIVEN
PROJECT MANAGER:

DESIGNER: ARIZ

CIV/STR. ENGINEER: ISMAIL

SURVEYED BY: -

DRAWN BY: ARIZ

CHECKED BY:

DATE : JANUARY 2023

SHEET NO. : 20 / 23

PAPER SIZE: A3



Infrastructure Development Unit,
Ministry of Health
Roshaneh Building
Sosun Magu
Tel: 332 8887, Fax: 3328889
Email: projects@health.gov.mv

PANTRY AREA

SINK CUPBOARD.

SCALE: 1 : 20

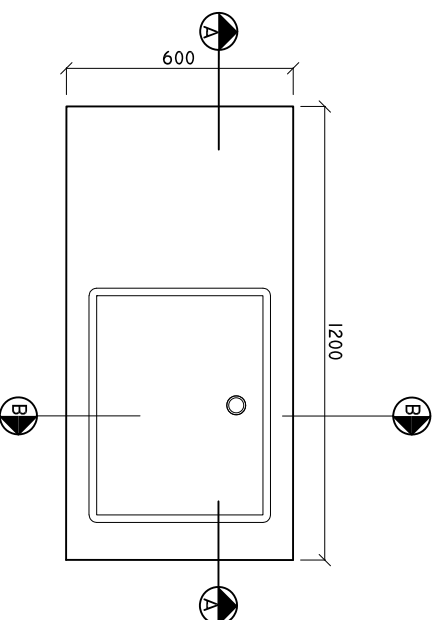

NOTE: PLEASE CHECK ALL MEASUREMENTS ON SITE BEFORE CARRYING OUT WORK

SINK CUPBOARD SECTION A-A

SCALE: 1 : 20

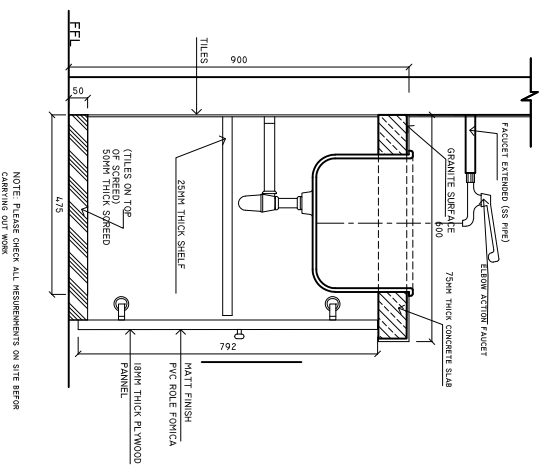

NOTE: PLEASE CHECK ALL MEASUREMENTS ON SITE BEFORE CARRYING OUT WORK

SINK CUPBOARD DETAIL B-B

SCALE: 1 : 20

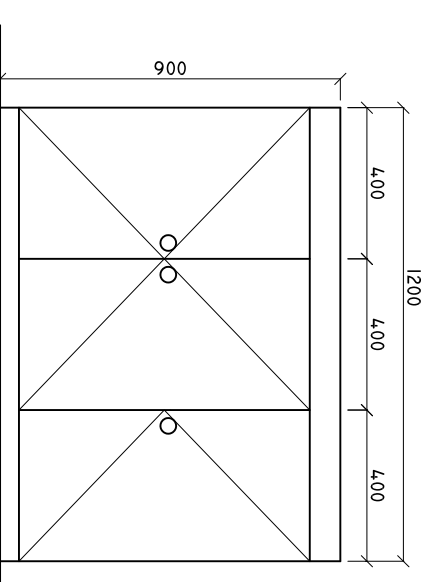

NOTE: PLEASE CHECK ALL MEASUREMENTS ON SITE BEFORE CARRYING OUT WORK

SINK CUPBOARD ELEVATION

SCALE: 1 : 20

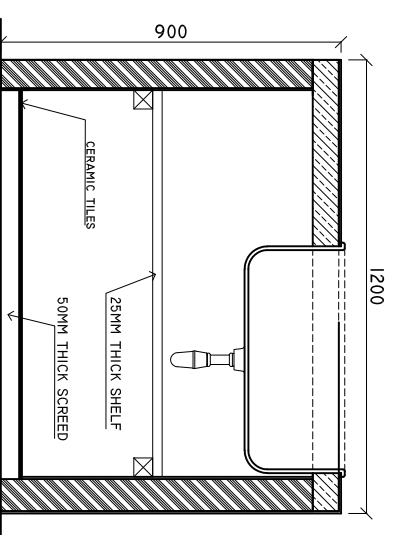

SINK CUPBOARD DETAIL A-A

SCALE: 1 : 20

SHEET CONTENTS :

REVISION NOTES:

PROJECT:
HEALTH CENTER ADMIN
AND SERVICES
BUILDING.

CLIENT:
MINISTRY OF HEALTH

LOCATION:
DIFFERENT ISLAND

CONTENTS: AS GIVEN

PROJECT MANAGER:

DESIGNER: ARIZ

CIV/STR. ENGINEER: ISMAIL

SURVEYED BY: -

DRAWN BY: ARIZ

CHECKED BY:

DATE : JANUARY 2023

SHEET NO. : 20 / 25

PAPER SIZE: A3



Infrastructure Development Unit,
Ministry of Health
Roshaneh Building
Sosun Magu'
Tel: 332 8887, Fax: 3328889
Email: projects@health.gov.mv

INSPECTION CHAMBER DETAILS FROM TOILET

SCALE : 1 : 10

SECTION X-X

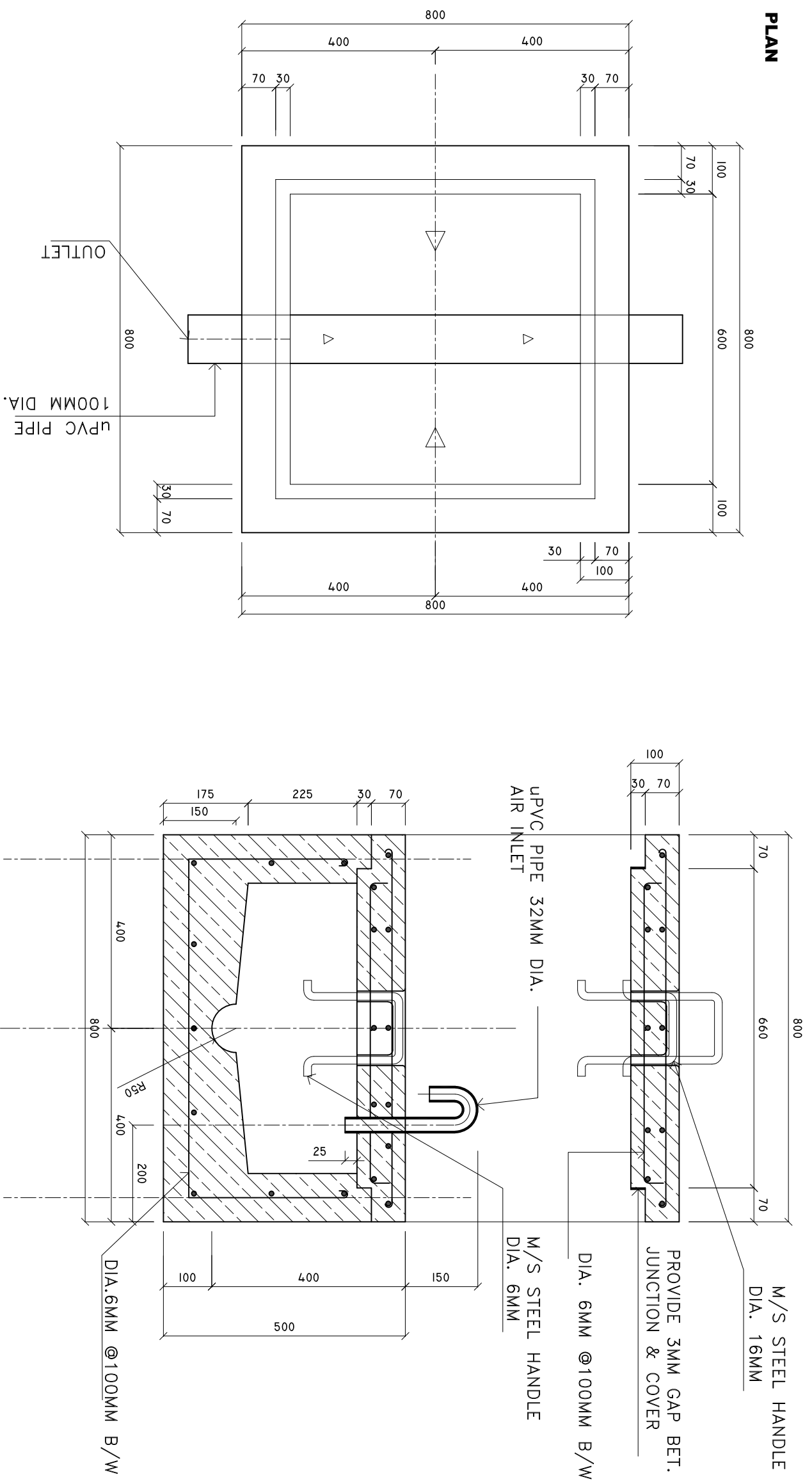

SHEET CONTENTS :

REVISION NOTES:

PROJECT:
HEALTH CENTER ADMIN
AND SERVICES
BUILDING.

CLIENT:

MINISTRY OF HEALTH

LOCATION:

DIFFERENT ISLAND

CONTENTS: AS GIVEN

PROJECT MANAGER:

DESIGNER: ARIZ

CIV/STR. ENGINEER: ISMAIL

SURVEYED BY: -

DRAWN BY: ARIZ

CHECKED BY:

DATE : JANUARY 2023

SHEET NO. : 23 / 25

PAPER SIZE: A3



Infrastructure Development Unit,
Ministry of Health
Koshaneh Building
Sosun Magar
Tel: 332 8887, Fax: 3328889
Email: project@health.gov.mv

PLUMBING LAYOUT SEWERAGE DISPOSAL & WASTE WATER DISPOSAL

Scale 1:100

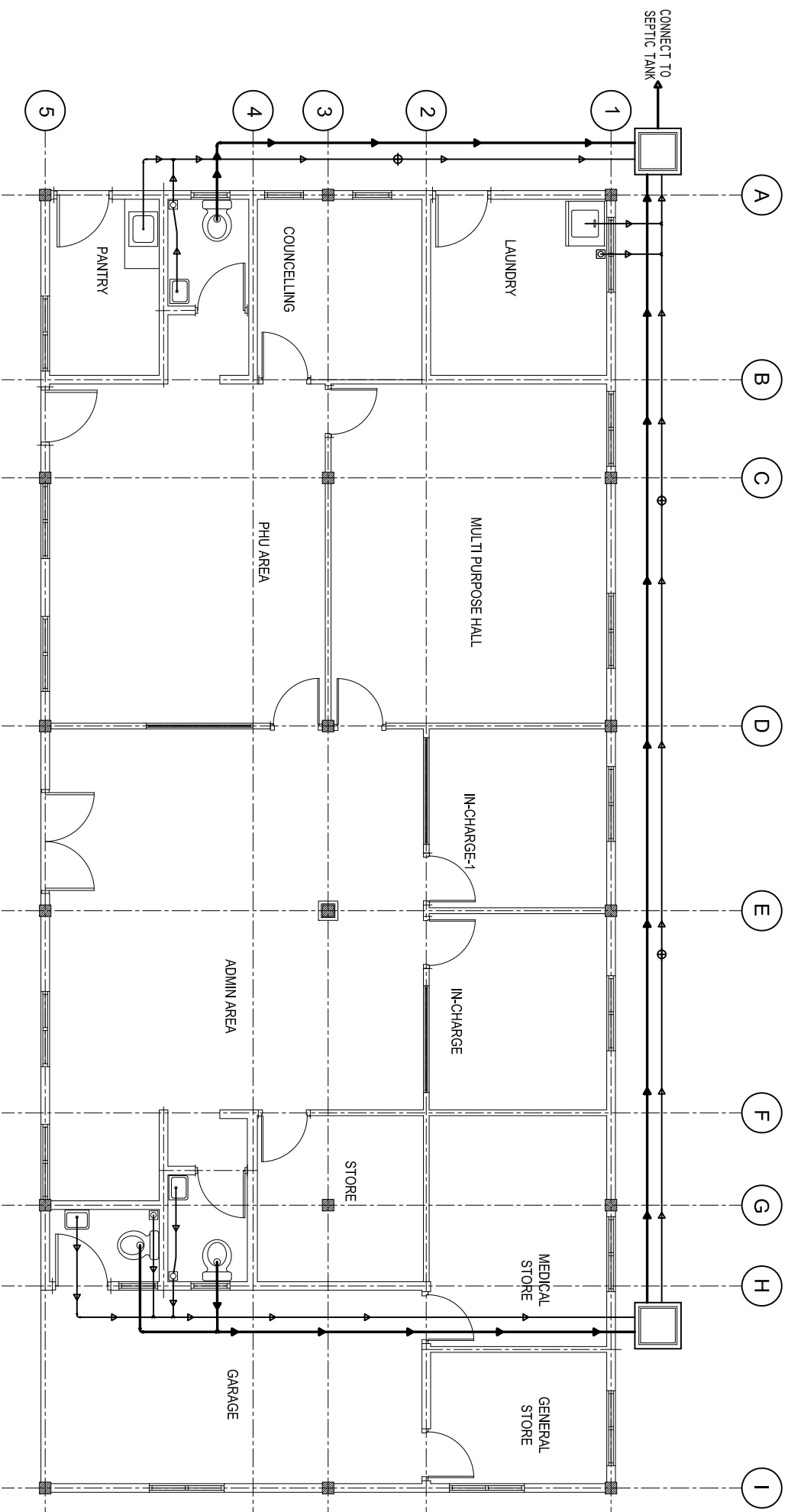

LEGEND

SYMBOL	DESCRIPTION
	SEWER PIPE 100MM DIA.
	GROUND WATER SUPPLY 25MM DIA.
	WASTE PIPE 75MM DIA.
	FAUCET / TAP / HAND SPRAY
	FLOOR DRAIN WITH WATER TRAP
	STOP VALVE
	MUSLIM SHOWER
	CLEAN OUT
	INSPECTION CHAMBER

NOTE:

IT IS THE CONTRACTOR'S RESPONSIBILITY TO VERIFY THE ACTUAL DIMENSIONS ON THE SITE BEFORE STARTING THE WORKS

WC & WASH BASIN HEIGHTS

OFFICE TOILET	WC HEIGHT	WASH BASIN HEIGHT
	395MM FROM FFL	780MM ABOVE FFL

SHEET CONTENTS :

REVISION NOTES:

PROJECT:
HEALTH CENTER ADMIN
AND SERVICES
BUILDING.

CLIENT:
MINISTRY OF HEALTH

LOCATION:
DIFFERENT ISLAND

CONTENTS: AS GIVEN

PROJECT MANAGER:

DESIGNER: ARIZ

CIV/STR. ENGINEER: ISMAIL

SURVEYED BY: -

DRAWN BY: ARIZ

CHECKED BY:

DATE : JANU/ARY 2023

SHEET NO. : 24 / 25

PAPER SIZE: A3



Infrastructure Development Unit,
Ministry of Health
Koshane Building
Sosun Magu
Tel: 332 8887, Fax: 3328889
Email: project@health.gov.mv

PLUMBING LAYOUT FRESH WATER & RAIN WATER LINE

Scale 1:50

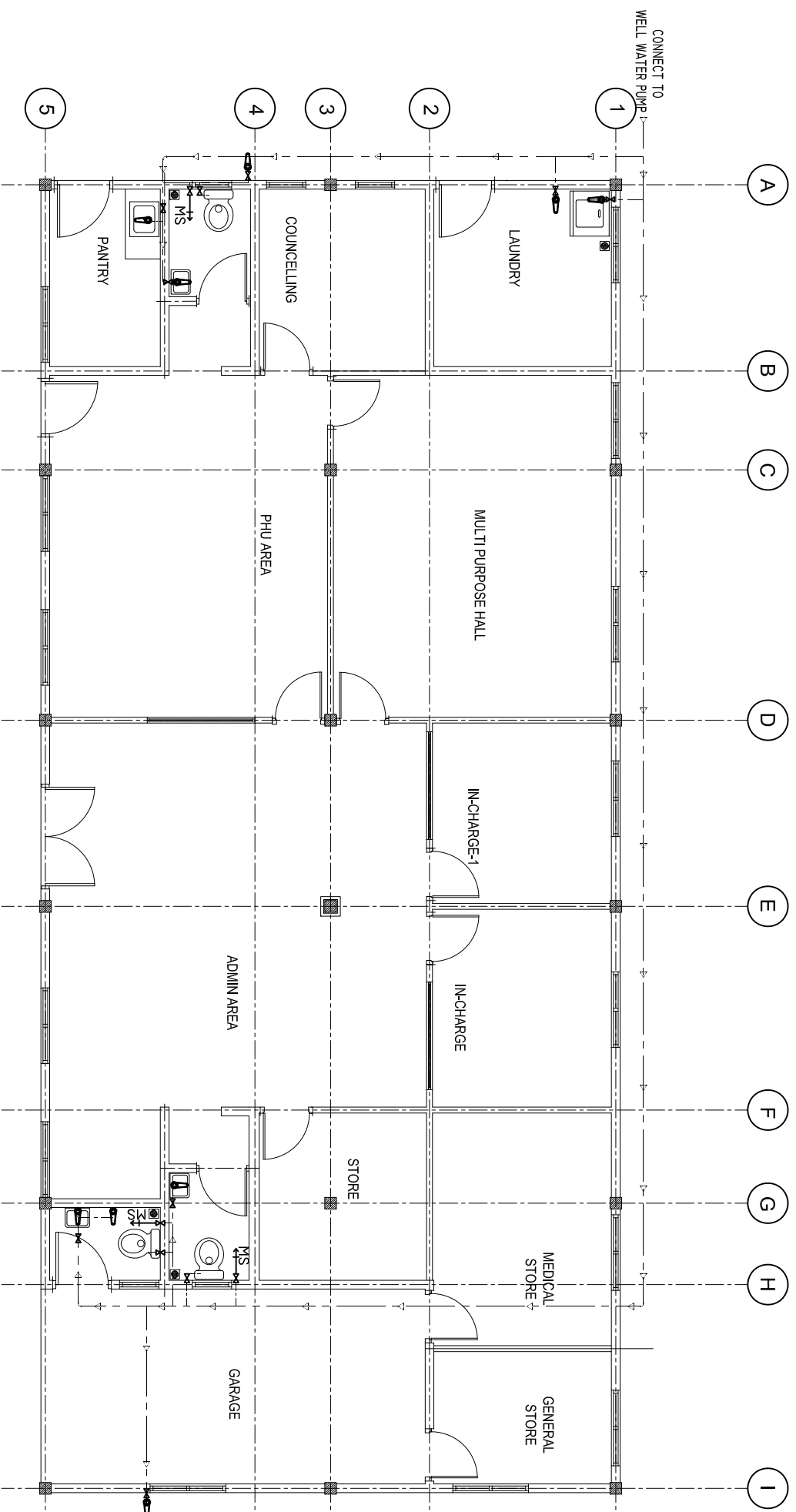

LEGEND

SYMBOL	DESCRIPTION
	SEWER PIPE 100MM DIA.
	GROUND WATER SUPPLY 25MM DIA.
	WASTE PIPE 75MM DIA.
	FAUCET / TAP / HAND SPRAY
	FLOOR DRAIN WITH WATER TRAP
	STOP VALVE
	MUSLIM SHOWER
	CLEN OUT
	INSPECTION CHAMBER

NOTE:

IT IS THE CONTRACTOR'S RESPONSIBILITY TO VERIFY THE ACTUAL DIMENSIONS ON THE SITE BEFORE STARTING THE WORKS

WC & WASH BASIN HEIGHTS

OFFICE TOILET	WC HEIGHT	WASH BASIN HEIGHT
	395MM FROM FFL	780MM ABOVE FFL

SHEET CONTENTS :

REVISION NOTES:

PROJECT:
HEALTH CENTER ADMIN
AND SERVICES
BUILDING.

CLIENT:

MINISTRY OF HEALTH

LOCATION:

DIFFERENT ISLAND

CONTENTS: AS GIVEN

PROJECT MANAGER:

DESIGNER: ARIZ

CIV/STR. ENGINEER: ISMAIL

SURVEYED BY: -

DRAWN BY: ARIZ

CHECKED BY:

DATE : JANUARY 2023

SHEET NO. : 25 / 25

PAPER SIZE: A3



Infrastructure Development Unit,
Ministry of Health
Koshane Building
Sasun Magu
Tel: 332 8887, Fax: 3328889
Email: projects@health.gov.mv

LAB SINK CUPBOARD
DETAIL C-C
SCALE: 1 : 10

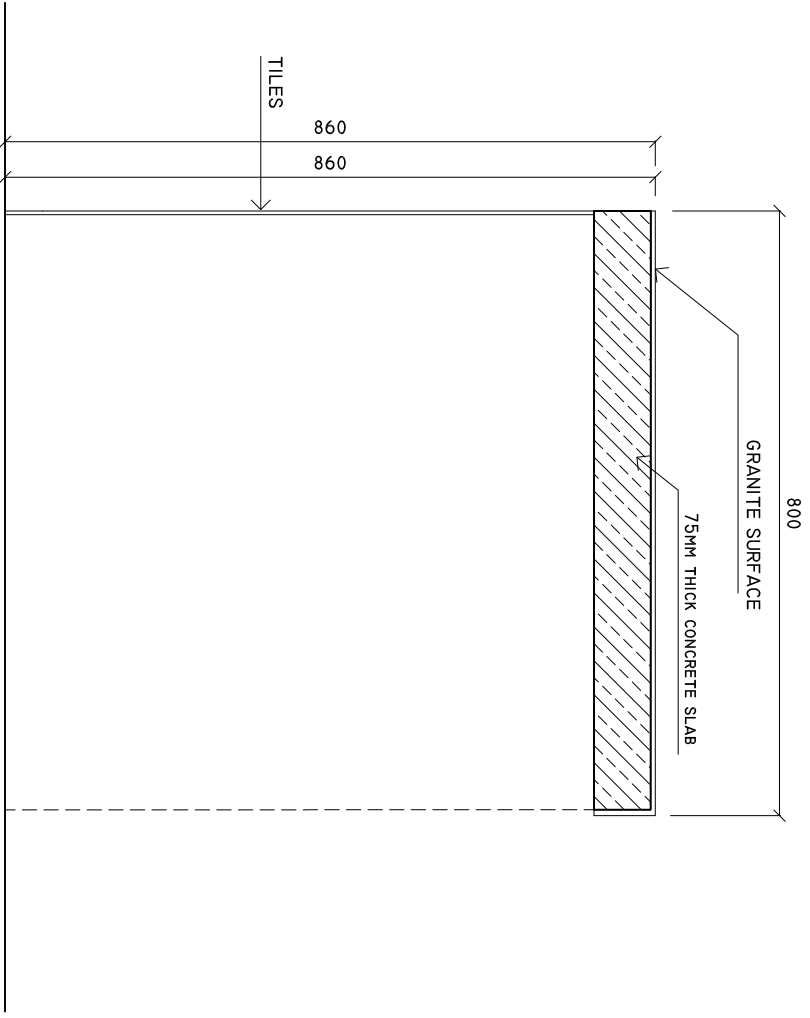

NOTE: PLEASE CHECK ALL MESUREMENTS ON SITE BEFOR CARRYING OUT WORK

LAB SINK CUPBOARD
DETAIL B-B
SCALE: 1 : 10

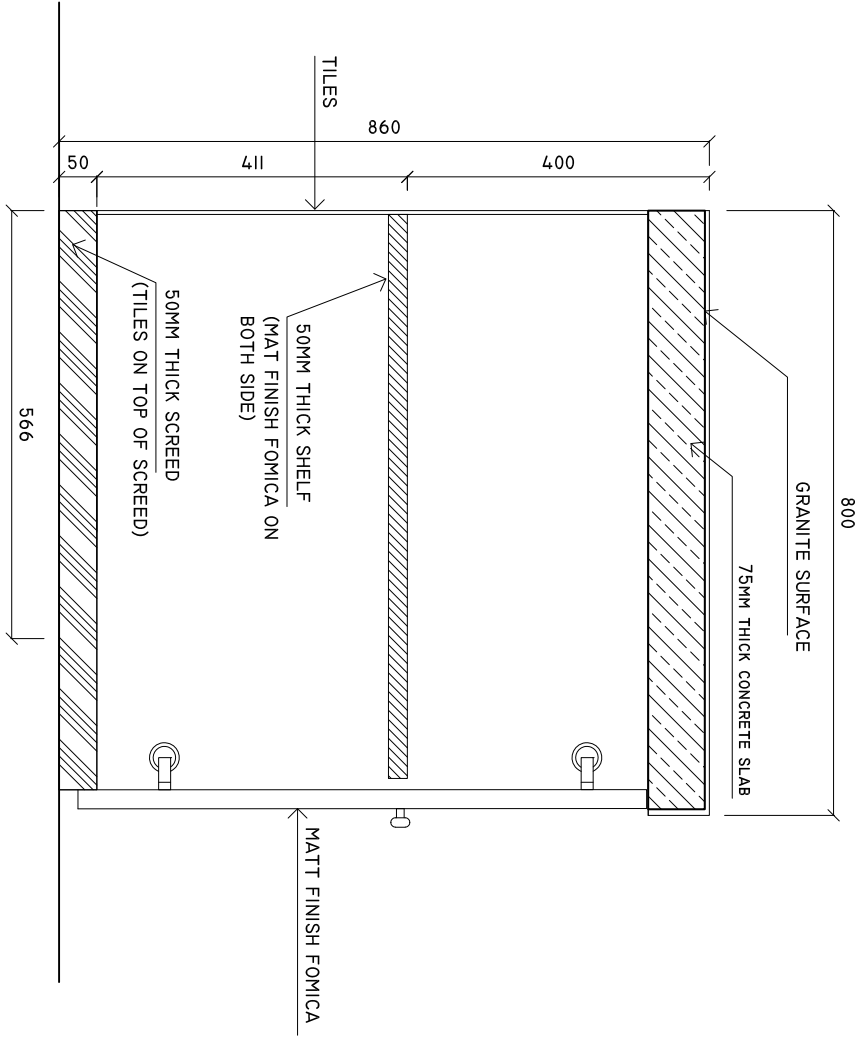

NOTE: PLEASE CHECK ALL MESUREMENTS ON SITE BEFOR CARRYING OUT WORK

SHEET CONTENTS :

REVISION NOTES:

PROJECT:
HEALTH CENTER ADMIN AND SERVICES BUILDING.

CLIENT:
MINISTRY OF HEALTH

LOCATION:
DIFFERENT ISLAND

CONTENTS: **AS GIVEN**

PROJECT MANAGER:

DESIGNER: **ARIZ**

CIV/STR. ENGINEER: **ISMAIL**

SURVEYED BY: **-**

DRAWN BY: **ARIZ**

CHECKED BY:

DATE : **JANUARY 2023**

SHEET NO. : **27 /00**

PAPER SIZE: **A3**



Infrastructure Development Unit,
Ministry of Health
Roshaneh Building
Sosun Magar
Tel: 332 8887, Fax: 3328889
Email: project@health.gov.mv

FLOOR PLAN (HEALTH CENTER NEW WAITING AREA)

SCALE: 1 : 100

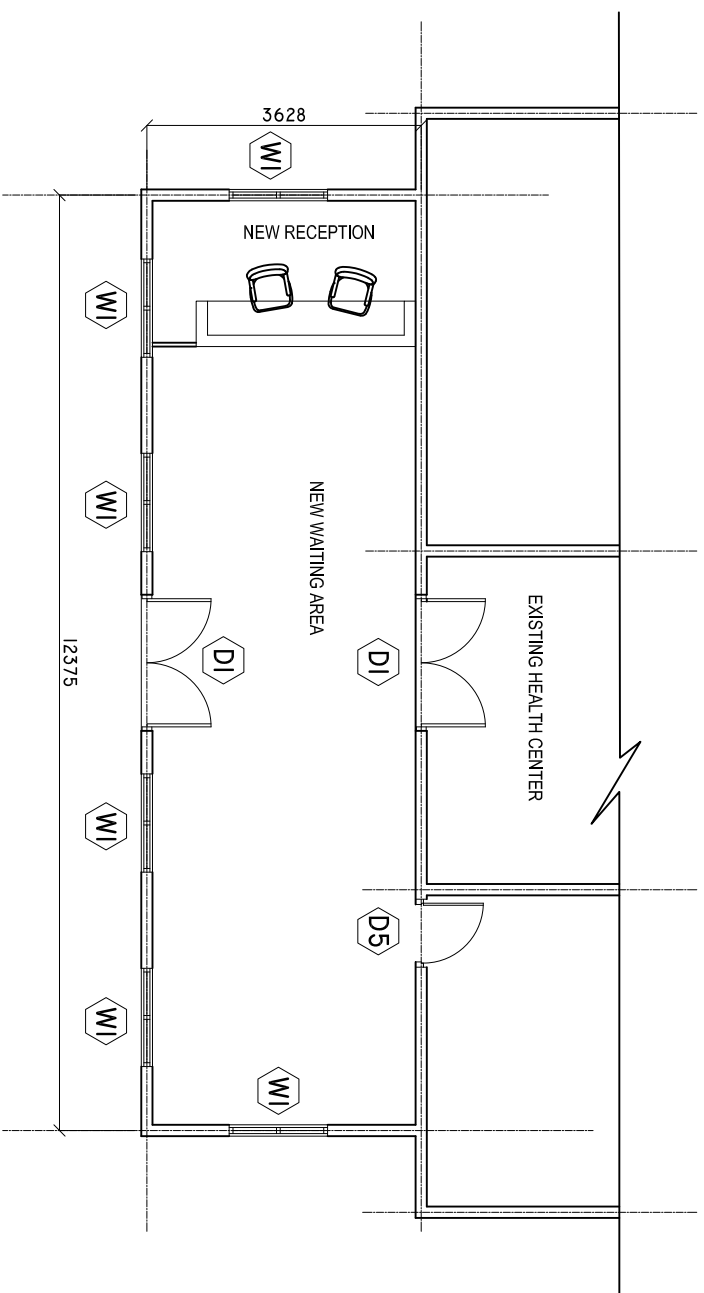

ELECTRICAL LAYOUT

SCALE: 1 : 100

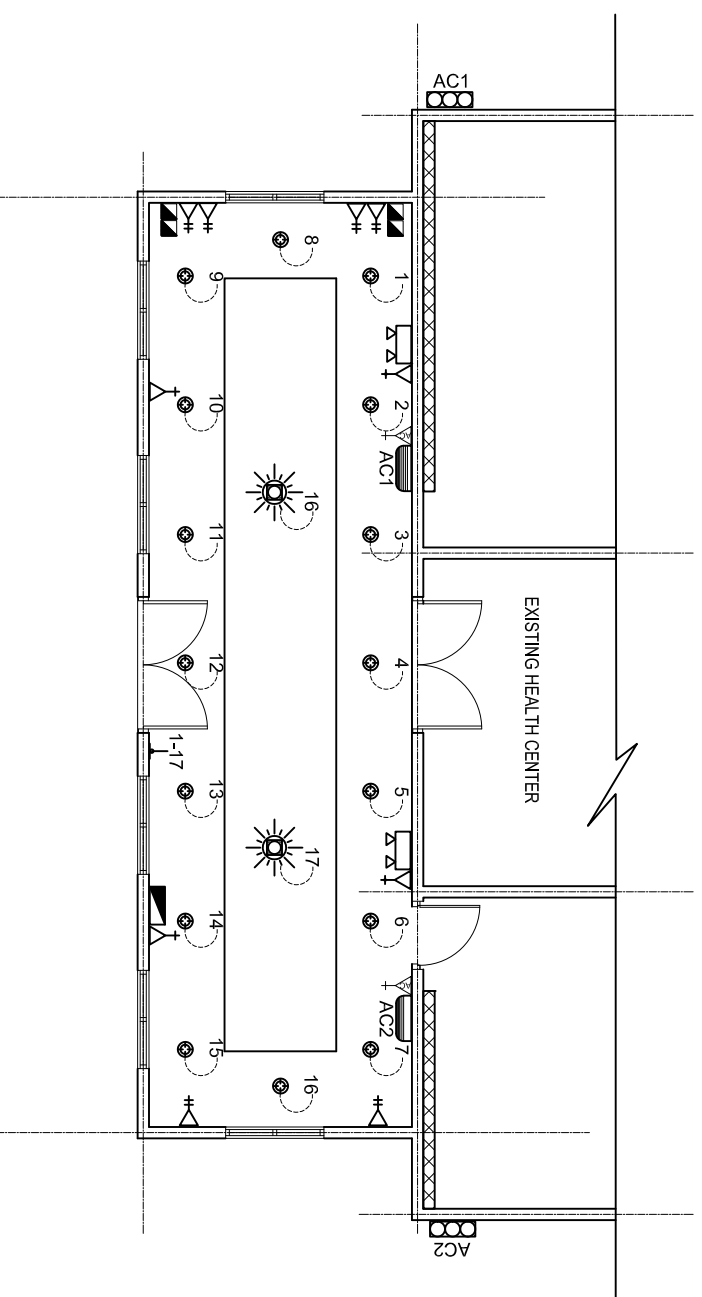

LEGEND

SYMBOL	DESCRIPTION
	LED BULB WITH 150MM DOWN LIGHT
	1 x 13 AMP SOCKET OUTLET (300MM ABOVE FFL)
	2 x 13 AMP SOCKET OUTLET (300MM ABOVE FFL)
	1 x 15 AMP SOCKET OUTLET (300MM ABOVE FFL)
	1 x 15 AMP AC SOCKET OUTLET (50MM BL.W. CEILING)
	ONE WAY SWITCH
	EMERGENCY LIGHT
	DISTRIBUTION BOARD (WALL EMBEDDED)
	AC WALL MOUNT UNIT
	NETWORK SOCKET (300MM ABOVE FFL)
	CHANDELIER WITH EIGHT EIGHT BULB.
	DUCT FOR AC PIPE LINES, 300X200MM

NOTE: EACH LIGHT MUST BE CONTROLLED BY A SINGLE SWITCH.
 PANTRY AREA DOUBLE SOCKET HEIGHT IS 1 METER FROM FFL.
 CONFERENCE ROOM TV SOCKET HEIGHT IS 1500MM FROM FLOOR
 FINISH LEVEL.

SHEET CONTENTS :

REVISION NOTES:

PROJECT:
 HEALTH CENTER ADMIN
 AND SERVICES
 BUILDING.

CLIENT:
 MINISTRY OF HEALTH

LOCATION:
 DIFFERENT ISLAND

CONTENTS: AS GIVEN

PROJECT MANAGER:

DESIGNER: ARIZ

CIV/STR. ENGINEER: ISMAIL

SURVEYED BY: -

DRAWN BY: ARIZ

CHECKED BY:

DATE : JANUARY 2023

SHEET NO. : 15 /23

PAPER SIZE: A3



Infrastructure Development Unit
 Ministry of Health
 Resilience Building
 Sosun Alaga
 Tel: 332 8887, Fax: 3328889
 Email: projects@health.gov.mv