

# SITE PLAN

SCALE: 1 : 100

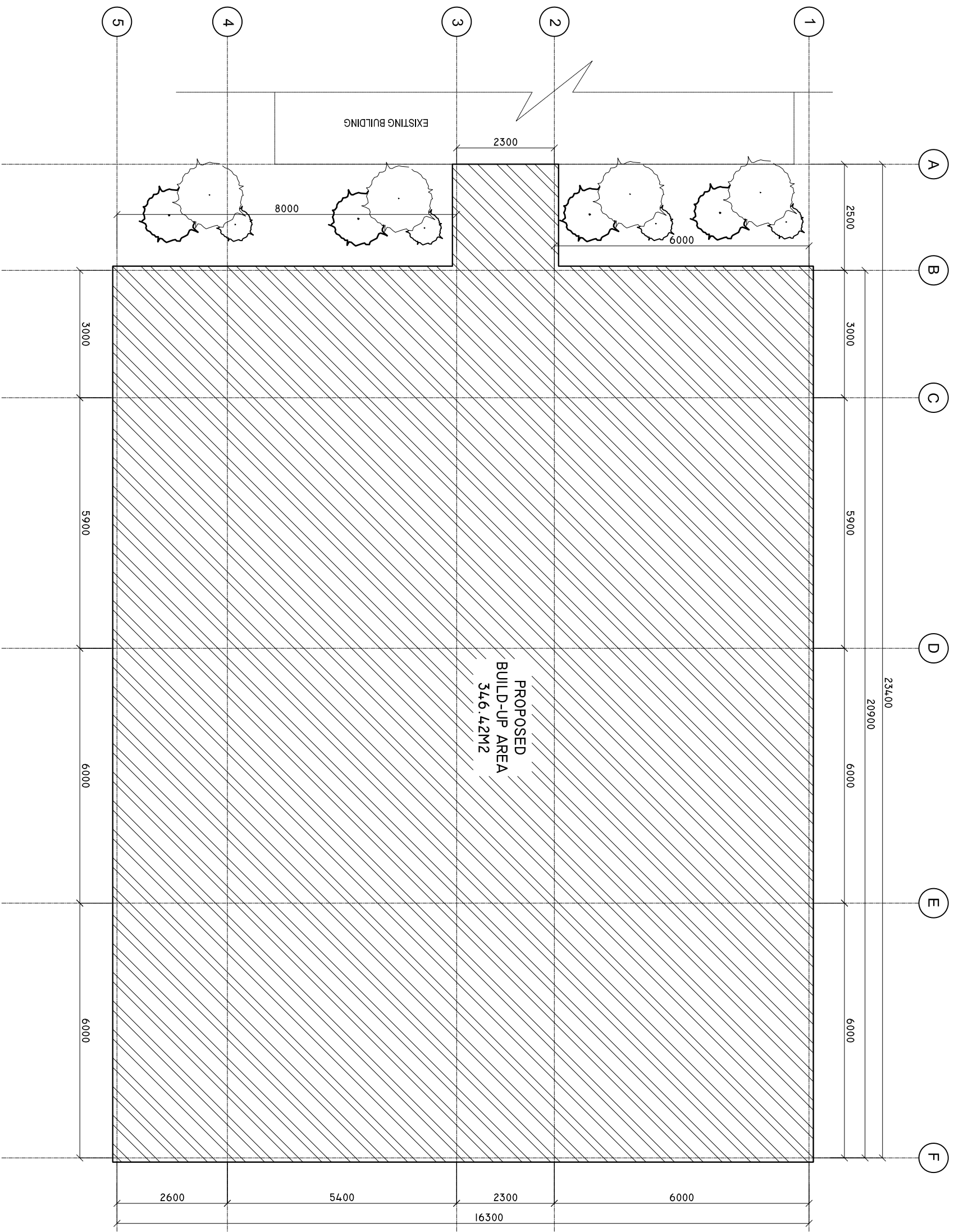

SHEET CONTENTS :

REVISED ON 17 APRIL 2024.

REVISION NOTES:

PROJECT:  
HEALTH CENTER SERVICES BUILDING.

CLIENT:  
MINISTRY OF HEALTH

LOCATION:  
DIFFERENT ISLAND

CONTENTS: AS GIVEN

PROJECT MANAGER:

DESIGNER: ARIZ

CIV/STR. ENGINEER:

SURVEYED BY: -

DRAWN BY: ARIZ

CHECKED BY:

DATE : APRIL 2024

SHEET NO. : 00/00

PAPER SIZE: A3



Infrastructure Development Unit  
Ministry of Health  
Resilience Building  
Sosun Alaga  
Tel: 332 8887, Fax: 3328889  
Email: projects@health.gov.mv



# ROOF PLAN

SCALE: 1 : 100

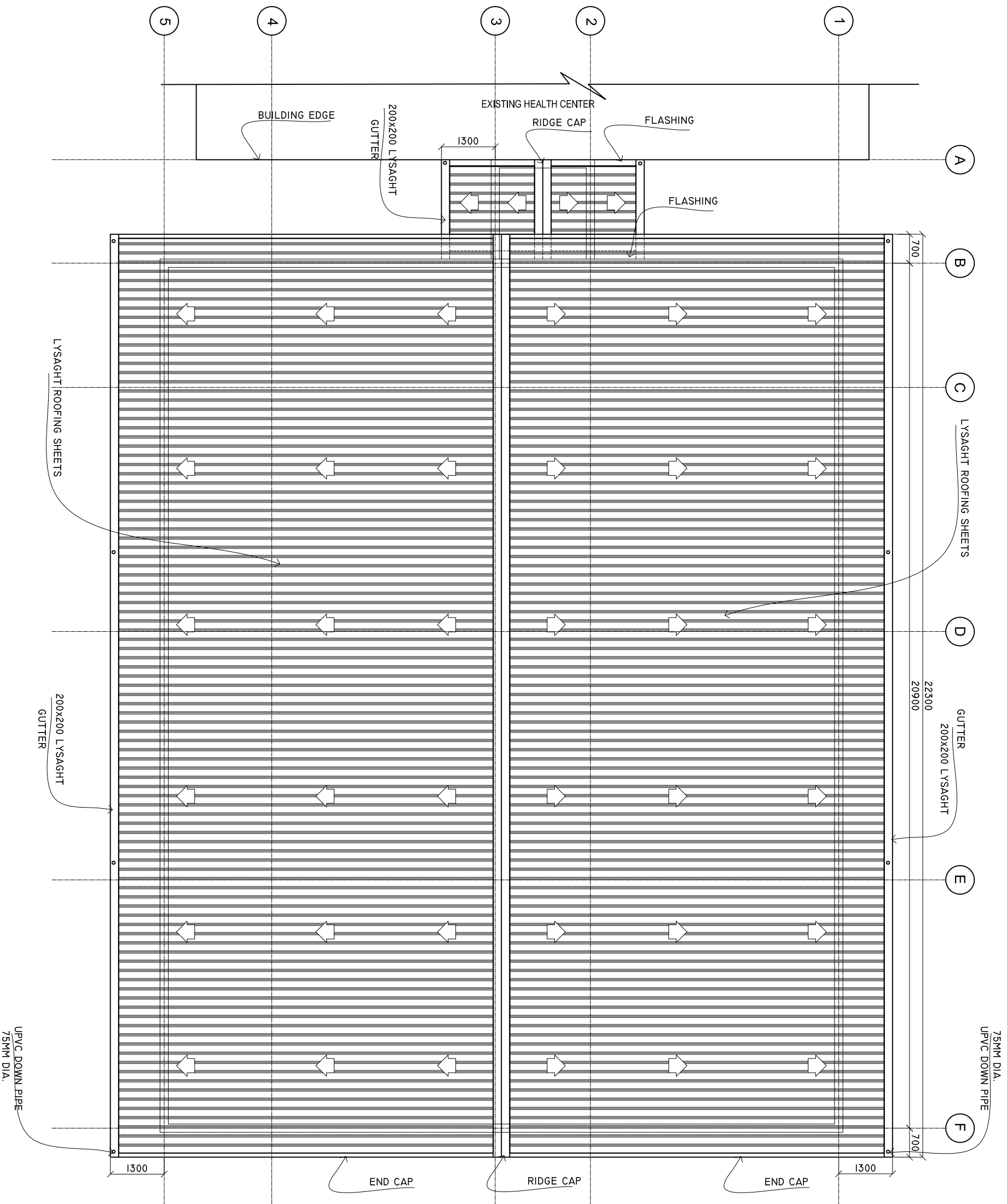

SHEET CONTENTS :  
REVISED ON 17 APRIL, 2024.

REVISION NOTES:

PROJECT:  
**HEALTH CENTER SERVICES BUILDING.**

CLIENT:  
**MINISTRY OF HEALTH**

LOCATION:  
**DIFFERENT ISLAND**

CONTENTS: **AS GIVEN**

PROJECT MANAGER:

DESIGNER: **ARIZ**

CIV/STR. ENGINEER:

SURVEYED BY: -

DRAWN BY: **ARIZ**

CHECKED BY:

DATE : **APRIL 2024**

SHEET NO. : **00 /00**

PAPER SIZE: **A3**



Infrastructure Development Unit  
Ministry of Health  
Resilience Building  
Sosun Alaga  
Tel: 332 8887, Fax: 3328889  
Email: projects@health.gov.mv

# ROOF FRAMING PLAN

SCALE: 1 : 100

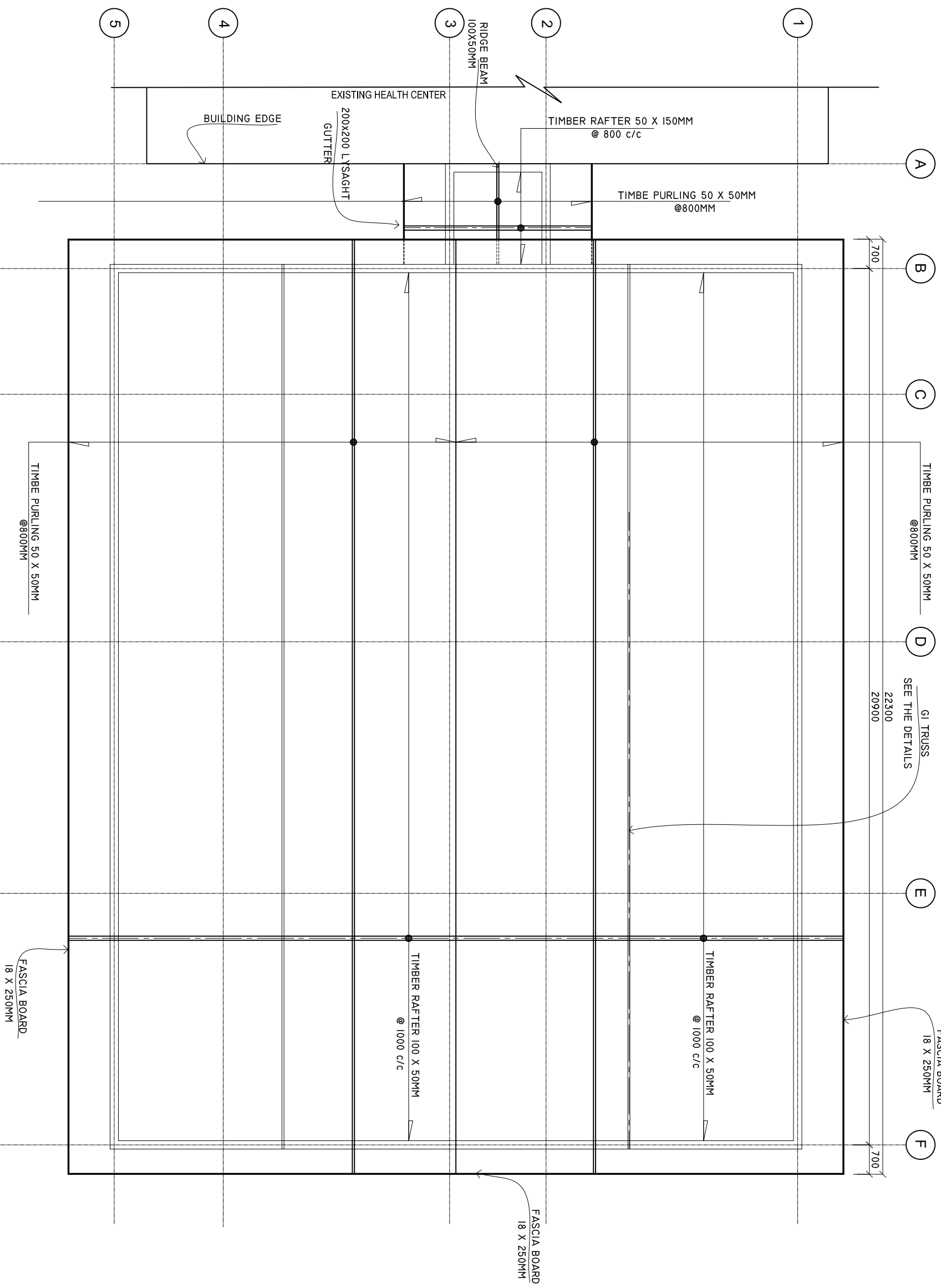

SHEET CONTENTS :  
REVISED ON 17 APRIL 2024.

REVISION NOTES:

PROJECT:  
HEALTH CENTER  
SERVICES BUILDING.

CLIENT:  
MINISTRY OF HEALTH

LOCATION:  
DIFFERENT ISLAND

CONTENTS: AS GIVEN

PROJECT MANAGER:

DESIGNER: ARIZ

CIV/STR. ENGINEER:

SURVEYED BY: -

DRAWN BY: ARIZ

CHECKED BY:

DATE : APRIL 2024

SHEET NO. : 00 /00

PAPER SIZE: A3



Infrastructure Development Unit  
Ministry of Health  
Resilience Building  
Sosun Alaga  
Tel: 332 8887, Fax: 3328889  
Email: projects@health.gov.my

# DOORS AND WINDOWS SCHEDULE

Scale 1:50

SYMBOL	D1	D2	D3	D4	D5
LOCATION	GROUND FLOOR	GROUND FLOOR	GROUND FLOOR	GROUND FLOOR	GROUND FLOOR
DESCRIPTION	40MM THICK OPENABLE DOOR	SLIDING DOOR	50MM THICK OPENABLE TIMBER FRAMED DOOR	50MM THICK OPENABLE TIMBER FRAMED DOOR	40MM THICK OPENABLE ALUMINIUM FRAMED DOOR
FRAME	ALUMINIUM FRAME 80 MICRON POWDER COATED, BLACK SANDY GRAY	ALUMINIUM FRAME 80 MICRON POWDER COATED, BLACK SANDY GRAY	FRAME: 120MM TIMBER FRAME WITH BORDER. PANEL: TIMBER FRAME WITH 6MM PLYWOOD, ON BOTH SIDE	FRAME: 120MM TIMBER FRAME WITH BORDER. PANEL: TIMBER FRAME WITH 6MM PLYWOOD, ON BOTH SIDE	ALUMINIUM FRAME 80 MICRON POWDER COATED, BLACK SANDY GRAY
HARDWARE	DOOR CLOSER DEAD LOCKS BUTT HINGE STOPPER HOLDER LONG DOOR HANDLE ON BOTH SIDE, MIN 750MM	DOOR CLOSER HANDLE LOCK BUTT HINGE STOPPER HOLDER KICKER	DOOR CLOSER HANDLE LOCK BUTT HINGE STOPPER HOLDER KICKER	DOOR CLOSER HANDLE LOCK BUTT HINGE STOPPER HOLDER KICKER	DOOR CLOSER HANDLE LOCK BUTT HINGE STOPPER HOLDER
GLAZING	C-6MM ALL FIXED PANELS TO BE DOUBLE GLASSED	C-6MM ALL FIXED PANELS TO BE DOUBLE GLASSED	C-6MM ALL FIXED PANELS TO BE DOUBLE GLASSED	C-6MM ALL FIXED PANELS TO BE DOUBLE GLASSED	C-6MM ALL FIXED PANELS TO BE DOUBLE GLASSED
NOTE	ALL MEASUREMENTS TO BE CHECKED ON SITE	ALL MEASUREMENTS TO BE CHECKED ON SITE	ALL MEASUREMENTS TO BE CHECKED ON SITE	ALL MEASUREMENTS TO BE CHECKED ON SITE	ALL MEASUREMENTS TO BE CHECKED ON SITE

SYMBOL	D6	D7	W1	W2	V1
LOCATION	GROUND FLOOR	GROUND FLOOR	GROUND FLOOR	GROUND FLOOR	GROUND FLOOR
DESCRIPTION	40MM THICK TOP HUNG DOOR	40MM THICK TOP HUNG DOOR	ALUMINIUM FRAMED TOP HUNG WINDOW	ALUMINIUM FRAMED TOP HUNG WINDOW	ALUMINIUM FRAMED TOP HUNG WINDOW
FRAME	ALUMINIUM FRAME 80 MICRON POWDER COATED, BLACK SANDY GRAY	ALUMINIUM FRAME 80 MICRON POWDER COATED, BLACK SANDY GRAY	ALUMINIUM FRAME 80 MICRON POWDER COATED, BLACK SANDY GRAY	ALUMINIUM FRAME 80 MICRON POWDER COATED, BLACK SANDY GRAY	120MM ALUMINIUM FRAME 60-80 MICRON POWDER COATED, BLACK SANDY GRAY
HARDWARE	DOOR CLOSER DEAD LOCKS BUTT HINGE STOPPER HOLDER LONG DOOR HANDLE ON BOTH SIDE, MIN 750MM	DOOR CLOSER DEAD LOCKS BUTT HINGE STOPPER HOLDER LONG DOOR HANDLE ON BOTH SIDE, MIN 750MM	OPENABLE FRAME HANDLE	OPENABLE FRAME HANDLE	OPENABLE FRAME HANDLE
GLAZING	C-6MM ALL FIXED PANELS TO BE DOUBLE GLASSED	C-6MM ALL FIXED PANELS TO BE DOUBLE GLASSED	6MM THICK HEAT REFLECTIVE GLASS	6MM THICK HEAT REFLECTIVE GLASS	6MM THICK HEAT REFLECTIVE GLASS
NOTE	ALL MEASUREMENTS TO BE CHECKED ON SITE	ALL MEASUREMENTS TO BE CHECKED ON SITE	ALL MEASUREMENTS TO BE CHECKED ON SITE	ALL MEASUREMENTS TO BE CHECKED ON SITE	ALL MEASUREMENTS TO BE CHECKED ON SITE

NOTE:

PROVIDE RC LINTEL ABOVE ALL DOOR/WINDOW/VENTILATOR UNITS  
NOT FIXED TO BEAMS  
AND PROVIDE RC SILL BEAMS UNDER ALL WINDOW UNITS  
ALL TIMBER DOORS TO BE MADE OF TIMBER, PUTTY SMOOTHED AND  
FINISHED WITH ENAMEL PAINT AS SPECIFIED

ALL MEASUREMENTS TO BE CHECKED ON SITE BEFORE FABRICATION  
GL = 6MM THICK CLEAR GLASS  
GLI = 6MM THICK HEAT REFLECTIVE GLASS  
FGI = 6MM THICK CLEAR GLASS  
CL = 6MM THICK POWDER COATED CLADDING.

DOOR FRAME: MINIMUM 90X50MM  
DOOR PANEL FRAME: MINIMUM 100X50MM  
WINDOW FRAME: MINIMUM 50X75MM  
WINDOW PANEL FRAME: MINIMUM 50X100MM  
ALL THE ALUMINIUM PROFILE MUST BE MINIMUM 2MM THICK, AND  
PROFILE MUST BE APPROVED BEFORE FABRICATION.

SHEET CONTENTS :

REVISED ON 17 APRIL, 2024.

REVISION NOTES:

PROJECT:  
HEALTH CENTER  
SERVICES BUILDING.

CLIENT:  
MINISTRY OF HEALTH

LOCATION:  
DIFFERENT ISLAND

CONTENTS: AS GIVEN

PROJECT MANAGER:

DESIGNER: ARIZ

CIV/STR. ENGINEER:

SURVEYED BY: -

DRAWN BY: ARIZ

CHECKED BY:

DATE : APRIL 2024

SHEET NO. : 00/00

PAPER SIZE: A3



Infrastructure Development Unit  
Ministry of Health  
Resilience Building  
Sosun Alaga  
Tel: 332 8887, Fax: 3328889  
Email: projects@health.gov.nv

# WALL DETAILS BELOW FLOOR SLAB

SCALE: 1 : 100

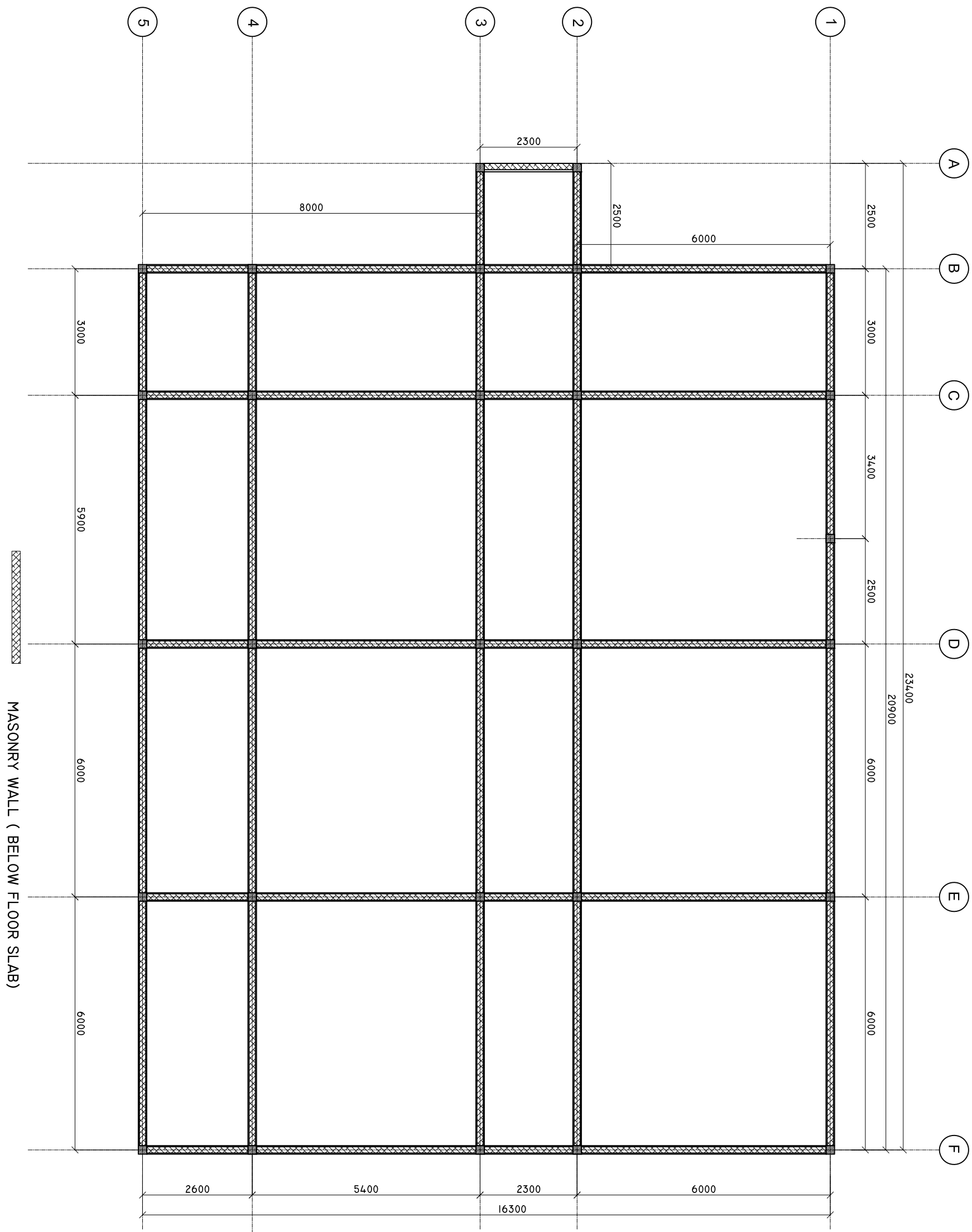

SHEET CONTENTS :  
REVISED ON 17 APRIL 2024.

REVISION NOTES:

PROJECT:  
HEALTH CENTER  
SERVICES BUILDING.

CLIENT:  
MINISTRY OF HEALTH  
DIFFERENT ISLAND

LOCATION:  
DIFFERENT ISLAND  
CONTENTS: AS GIVEN  
PROJECT MANAGER:  
DESIGNER: ARIZ  
CIV/STR. ENGINEER:  
SURVEYED BY: -  
DRAWN BY: ARIZ  
CHECKED BY:  
DATE : APRIL 2024  
SHEET NO. : 00/00  
PAPER SIZE: A3



Infrastructure Development Unit  
Ministry of Health  
Resilience Building  
Sosun Alaga  
Tel: 332 8887, Fax: 3328889  
Email: projects@health.gov.my

# WALL DETAILS ABOVE FLOOR SLAB

SCALE: 1 : 100

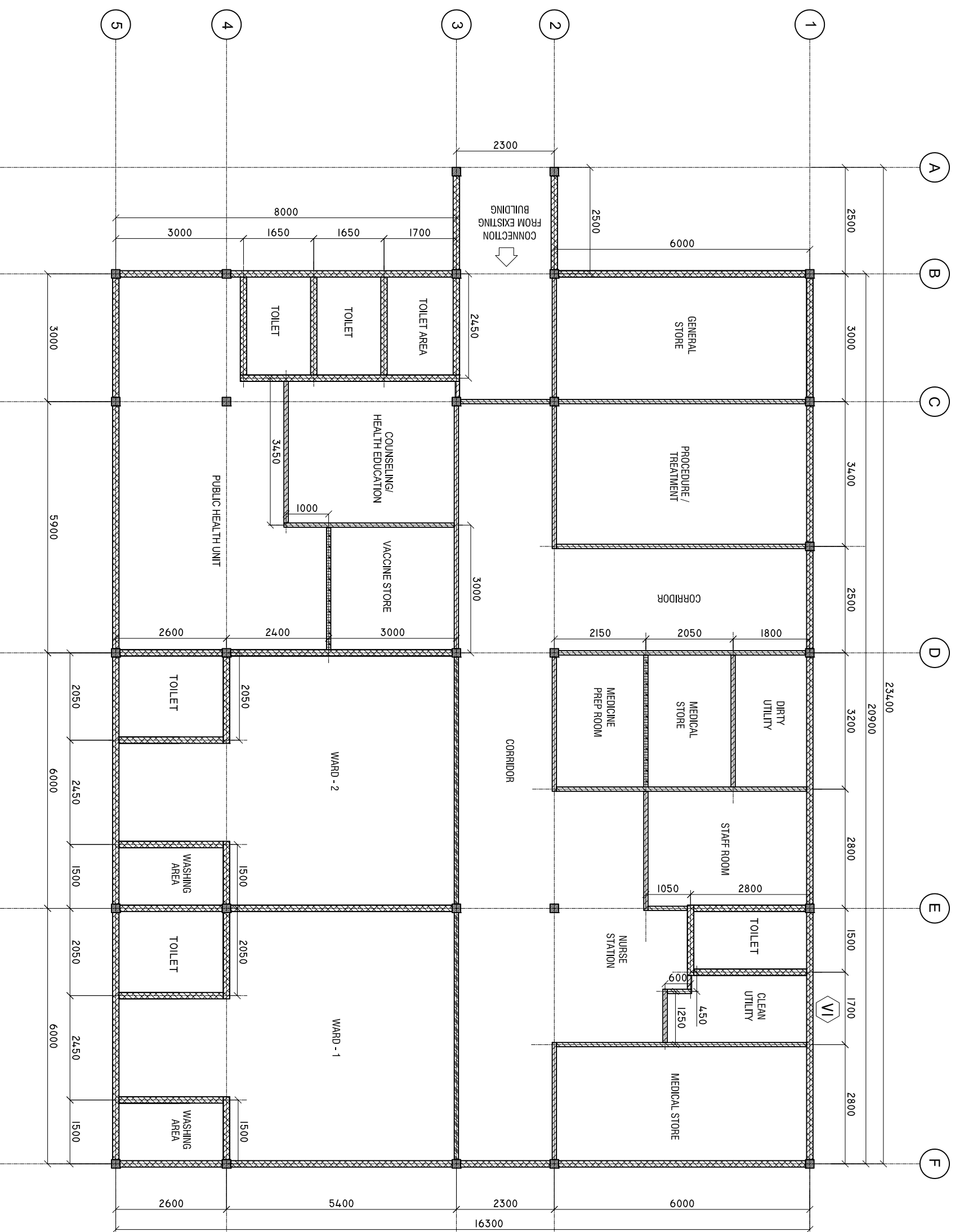

GLASS PARTITION WALL ( FULL HEIGHT )  
PARTITION WALL ( 2.6 FFL )

MASONRY WALL ( FULL HEIGHT )  
PARTITION WALL ( FULL HEIGHT )

SHEET CONTENTS :  
REVISED ON 17 APRIL 2024.

REVISION NOTES:

PROJECT:  
HEALTH CENTER  
SERVICES BUILDING.

CLIENT:  
MINISTRY OF HEALTH  
DIFFERENT ISLAND

LOCATION:  
CONTENTS: AS GIVEN  
PROJECT MANAGER:  
DESIGNER: ARIZ  
CIV/STR. ENGINEER:  
SURVEYED BY: -  
DRAWN BY: ARIZ  
CHECKED BY:  
DATE : APRIL 2024  
SHEET NO. : 00/00  
PAPER SIZE: A3



Infrastructure Development Unit  
Ministry of Health  
Resilience Building  
Sosun Moger  
Tel: 332 8887, Fax: 3328889  
Email: projects@health.gov.dj

# ELECTRICAL LAYOUT

SCALE: 1 : 100

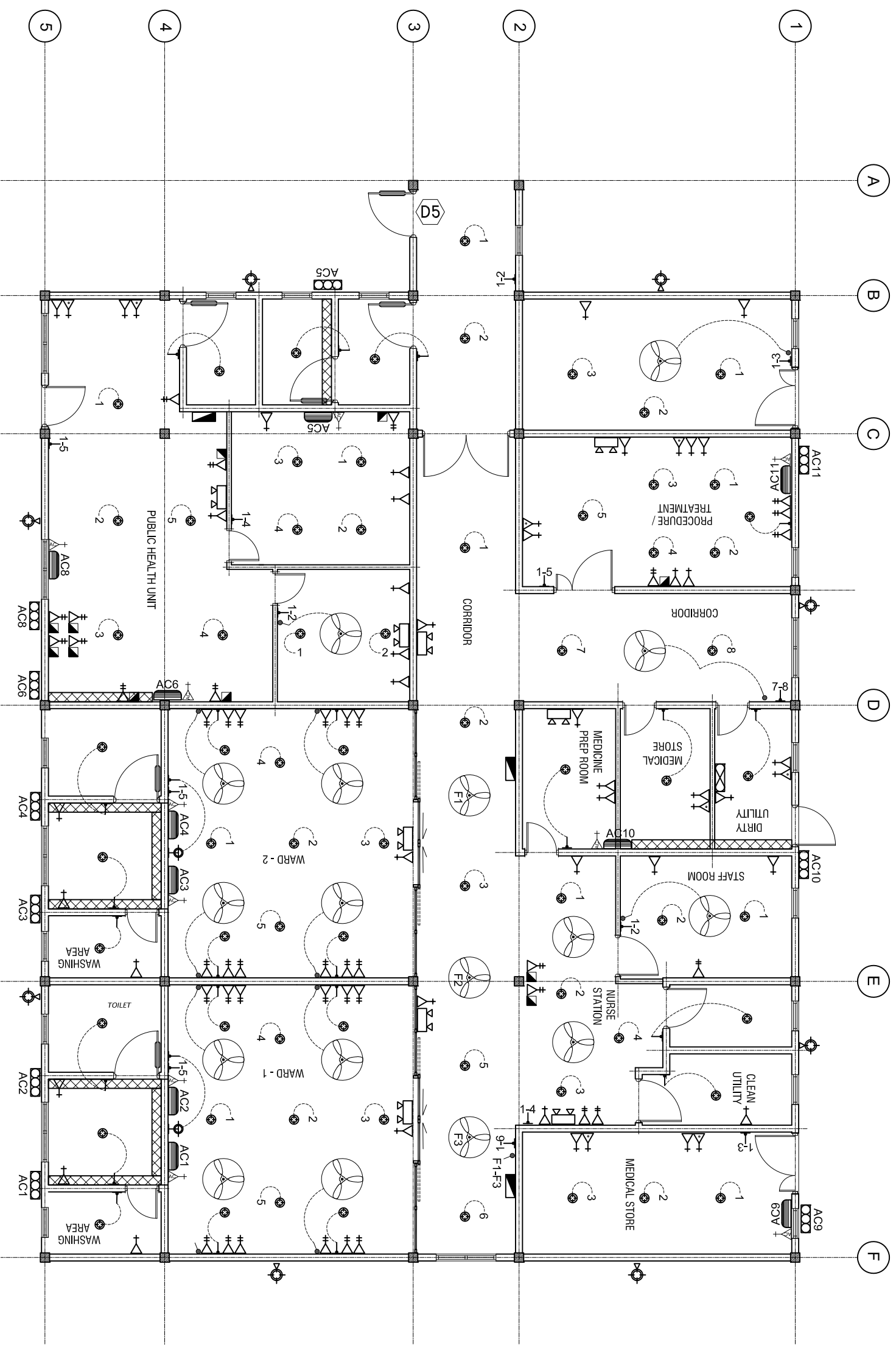

**LEGEND**

SYMBOL	DESCRIPTION
	LED BULB WITH 150MM DOWN LIGHT
	1 x 13 AMP SOCKET OUTLET (1200MM ABOVE FFL)
	1 x 13 AMP SOCKET OUTLET (300MM ABOVE FFL)
	1 x 15 AMP SOCKET OUTLET (300MM ABOVE FFL)
	1 x 15 AMP AC SOCKET OUTLET (50MM BLW. CEILING)
	ONE WAY SWITCH
	EMERGENCY LIGHT
	DISTRIBUTION BOARD ( WALL EMBEDDED )
	WALL MOUNT FAN
	NETWORK SOCKET (300MM ABOVE FFL)

**LEGEND**

SYMBOL	DESCRIPTION
	1 x 13 AMP SOCKET OUTLET (200MM BELOW CEILING)
	FAN REGULATOR
	5W DIMABLE LIGHT WITH COVERED
	OUTDOOR LIGHT
	NETWORK SWITCH
	PABX

NOTE: EACH LIGHT MUST BE CONTROLLED BY A SINGLE SWITCH.  
 PANTRY AREA DOUBLE SOCKET HEIGHT IS 1 METER FROM FFL.  
 CONFERENCE ROOM TV SOCKET, WARD AREA, TREATMENT ROOM  
 SOCKET HEIGHT ARE 1200MM FROM FLOOR FINISH LEVEL.

SHEET CONTENTS :  
 REVISED ON 17 APRIL 2024.

REVISION NOTES:

PROJECT:  
**HEALTH CENTER SERVICES BUILDING.**

CLIENT:  
**MINISTRY OF HEALTH**

LOCATION:  
**DIFFERENT ISLAND**

CONTENTS: AS GIVEN

PROJECT MANAGER:

DESIGNER: ARIZ

CIV/STR. ENGINEER:

SURVEYED BY: -

DRAWN BY: ARIZ

CHECKED BY:

DATE : APRIL 2024

SHEET NO. : 00/00

PAPER SIZE: A3





# COLUMN AND FOOTING PLAN

SCALE: 1 : 100

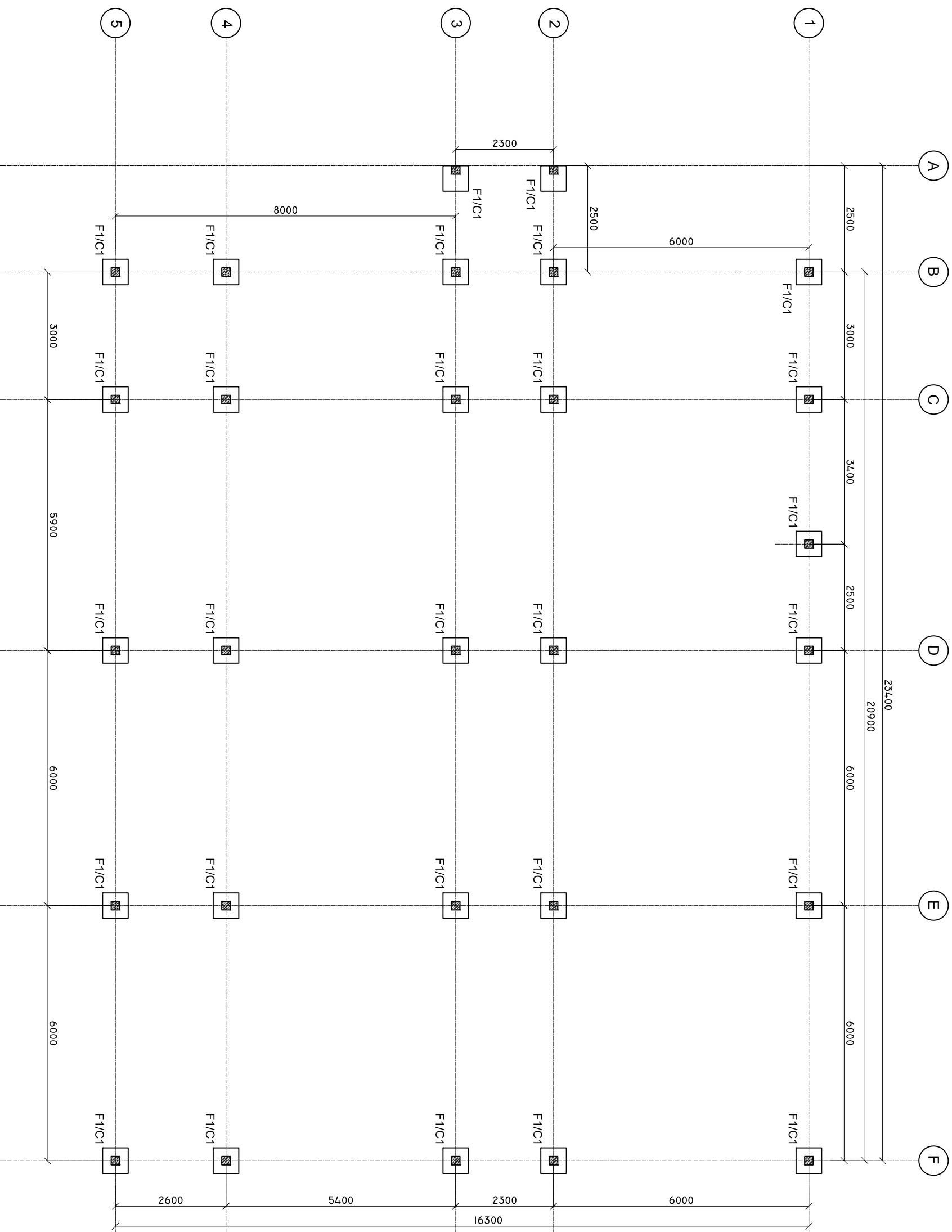

SHEET CONTENTS :

REVISED ON 17 APRIL 2024.

REVISION NOTES:

PROJECT:  
HEALTH CENTER  
SERVICES BUILDING.

CLIENT:  
MINISTRY OF HEALTH

LOCATION:  
DIFFERENT ISLAND

CONTENTS: AS GIVEN

PROJECT MANAGER:

DESIGNER: ARIZ

CIV/STR. ENGINEER:

SURVEYED BY: -

DRAWN BY: ARIZ

CHECKED BY:

DATE : APRIL 2024

SHEET NO. : 00/00

PAPER SIZE: A3



Infrastructure Development Unit  
Ministry of Health  
Resilience Building  
Sosun Alaga  
Tel: 332 8887, Fax: 3328889  
Email: projects@health.gov.mv

# TIE BEAM PLAN

SCALE: 1 : 100

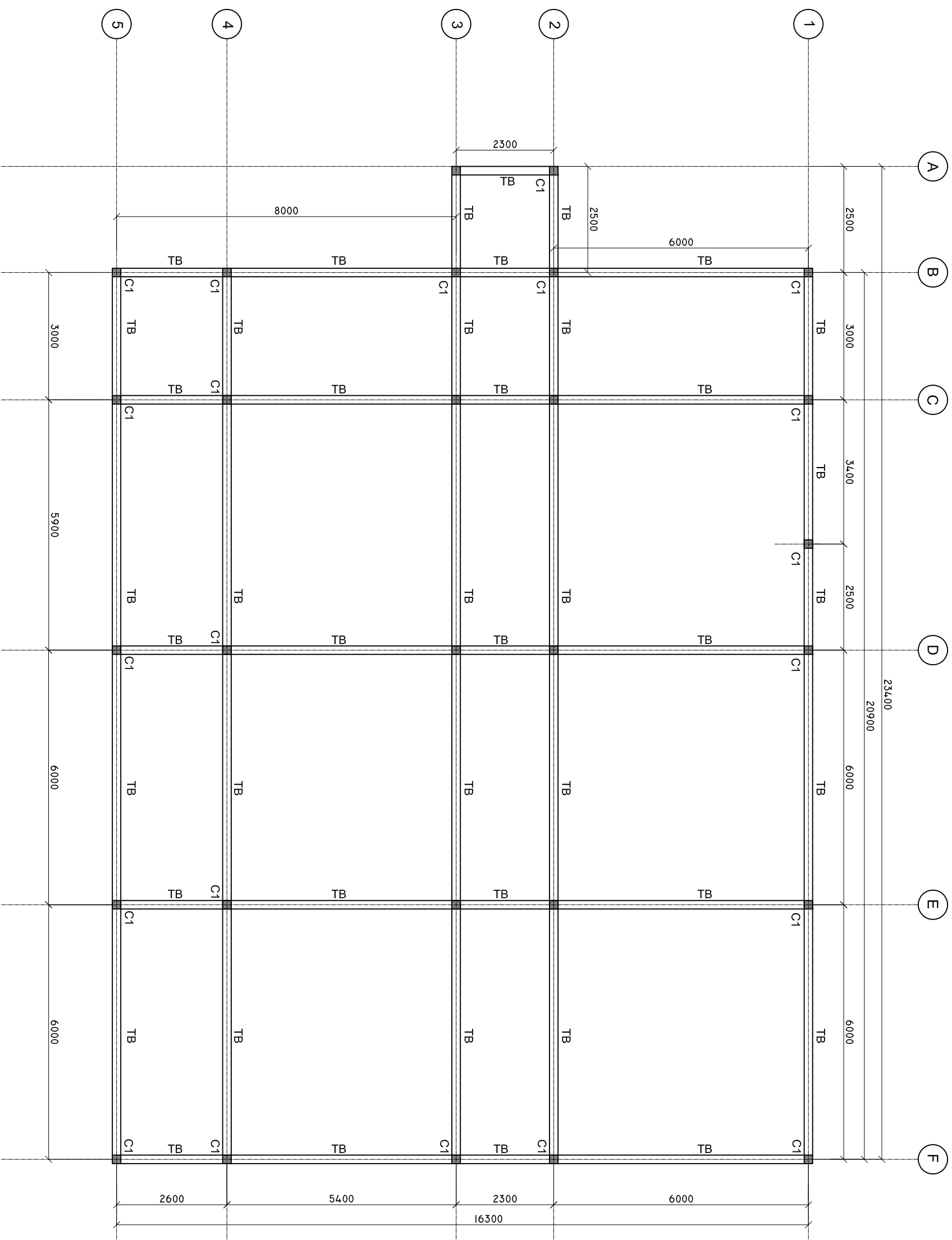

SHEET CONTENTS :

REVISED ON 17 APRIL 2024.

REVISION NOTES:

PROJECT:  
HEALTH CENTER  
SERVICES BUILDING.

CLIENT:  
MINISTRY OF HEALTH

LOCATION:  
DIFFERENT ISLAND

CONTENTS: AS GIVEN

PROJECT MANAGER:

DESIGNER: ARIZ

CIV/STR. ENGINEER:

SURVEYED BY: -

DRAWN BY: ARIZ

CHECKED BY:

DATE : APRIL 2024

SHEET NO. : 00/00

PAPER SIZE: A3



Infrastructure Development Unit  
Ministry of Health  
Resilience Building  
Sosun Alaga  
Tel: 332 8887, Fax: 3328889  
Email: projects@health.gov.my

# ROOF BEAM PLAN

SCALE: 1 : 100

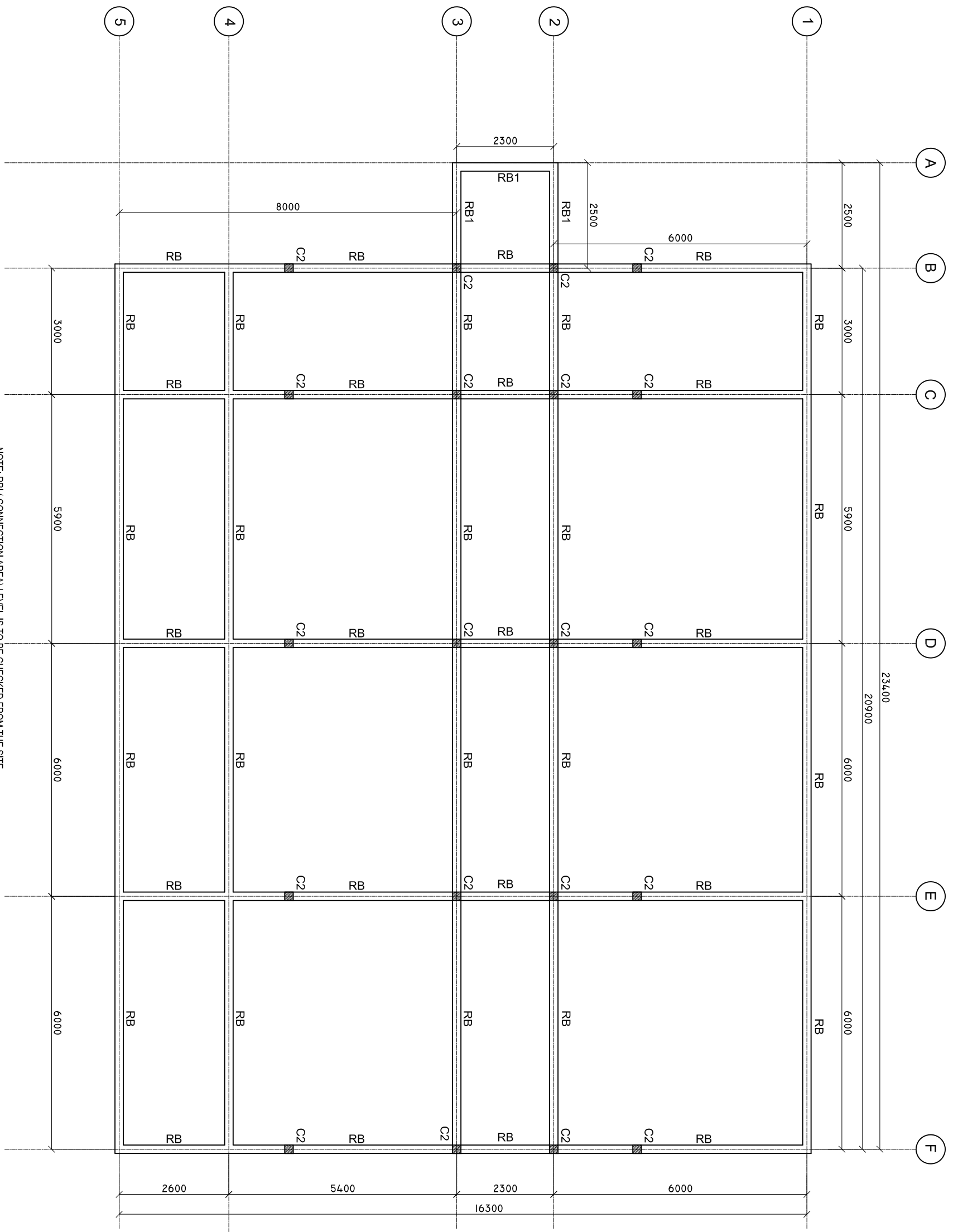

NOTE: RB1 (CONNECTION AREA) LEVEL IS TO BE CHECKED FROM THE SITE

SHEET CONTENTS :

REVISED ON 17 APRIL 2024.

REVISION NOTES:

PROJECT:

HEALTH CENTER SERVICES BUILDING.

CLIENT:

MINISTRY OF HEALTH

LOCATION:

DIFFERENT ISLAND

CONTENTS: AS GIVEN

PROJECT MANAGER:

DESIGNER: ARIZ

CIV/STR. ENGINEER:

SURVEYED BY: -

DRAWN BY: ARIZ

CHECKED BY:

DATE : APRIL 2024

SHEET NO. : 00/00

PAPER SIZE: A3



Infrastructure Development Unit  
Ministry of Health  
Resilience Building  
Sosun Alaga  
Tel: 332 8887, Fax: 3328889  
Email: projects@health.gov.mv

# DETAILS R/C

SCALE: 1 : 25

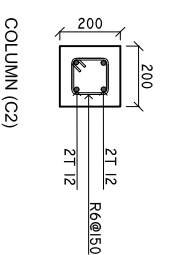
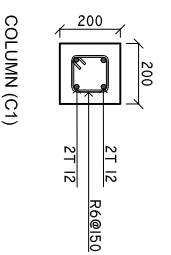
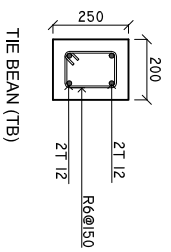
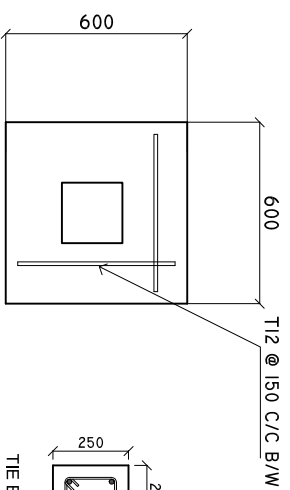

**F1**

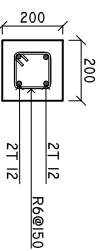
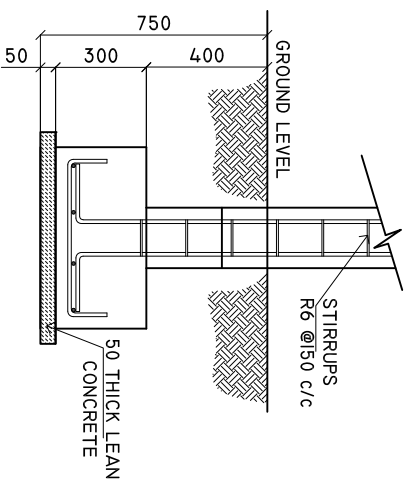

ROOF BEAM (RB)

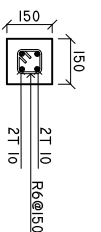

LINTEL BEAM

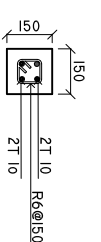

SILL BEAM

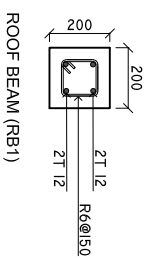

ROOF BEAM (RB1)



RING SAMPLE

MINIMUM 50MM COVER BELOW GROUND LEVEL	ALL BAR BENDING & OVERLAPS AS PER ACTUAL BS STANDARD.
MINIMUM 30MM COVER ABOVE GROUND LEVEL	

NOTE:  
LINTEL BEAMS TO BE LAID ABOVE AND BELOW ALL WINDOWS AND ALL DOORS.

SHEET CONTENTS :  
REVISED ON 17 APRIL 2024.

REVISION NOTES:

PROJECT:  
HEALTH CENTER SERVICES BUILDING.

CLIENT:  
MINISTRY OF HEALTH  
DIFFERENT ISLAND

LOCATION:  
CONTENTS: AS GIVEN  
PROJECT MANAGER:  
DESIGNER: ARIZ  
CIV/STR. ENGINEER:  
SURVEYED BY: -  
DRAWN BY: ARIZ  
CHECKED BY:  
DATE : APRIL 2024  
SHEET NO. : 00/00  
PAPER SIZE: A3



Infrastructure Development Unit  
Ministry of Health  
Resilience Building  
Sosun Alaga  
Tel: 332 8887, Fax: 3328889  
Email: projects@health.gov.my

**DETAILS C**  
**PARTITION DETAILS**  
SCALE: 1 : 25

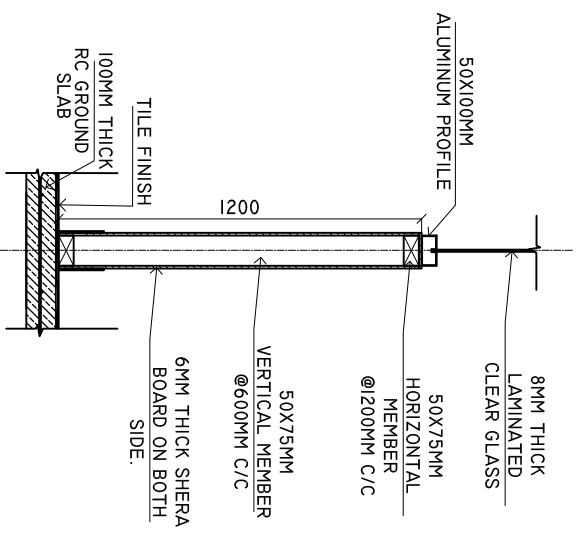

NOTE: PARTITION WORKS TO BE START AFTER TILLING WORKS.

**DETAILS D**  
**PARTITION DETAILS**  
SCALE: 1 : 25

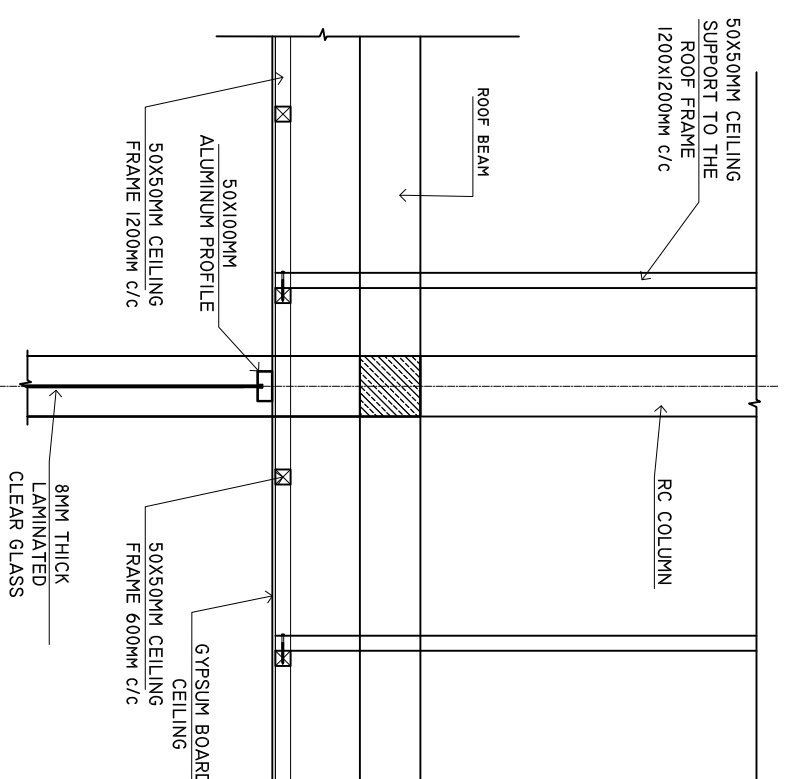

NOTE: PARTITION WORKS TO BE START AFTER CEILING WORKS.

**BOX DETAILS FOR AC PIPE LINE**  
SCALE: 1 : 25

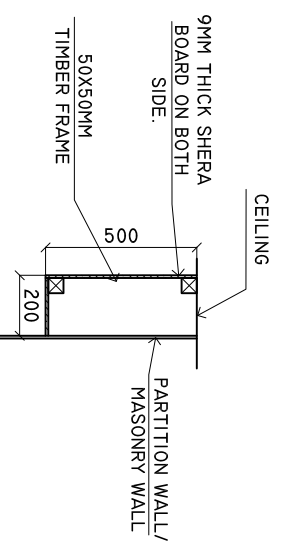

SHEET CONTENTS :  
REVISED ON 17 APRIL 2024.

REVISION NOTES:

PROJECT:  
HEALTH CENTER  
SERVICES BUILDING.

CLIENT:  
MINISTRY OF HEALTH  
DIFFERENT ISLAND

LOCATION:  
CONTENTS: AS GIVEN  
PROJECT MANAGER:  
DESIGNER: ARIZ  
CIV/STR. ENGINEER:  
SURVEYED BY: -  
DRAWN BY: ARIZ  
CHECKED BY:  
DATE : APRIL 2024  
SHEET NO. : 00/00  
PAPER SIZE: A3



Infrastructure Development Unit  
Ministry of Health  
Resilience Building  
Sosun Alaga  
Tel: 332 8887, Fax: 3328889  
Email: projects@health.gov.mv

## TRUSS DETAILS

SCALE: 1 : 25

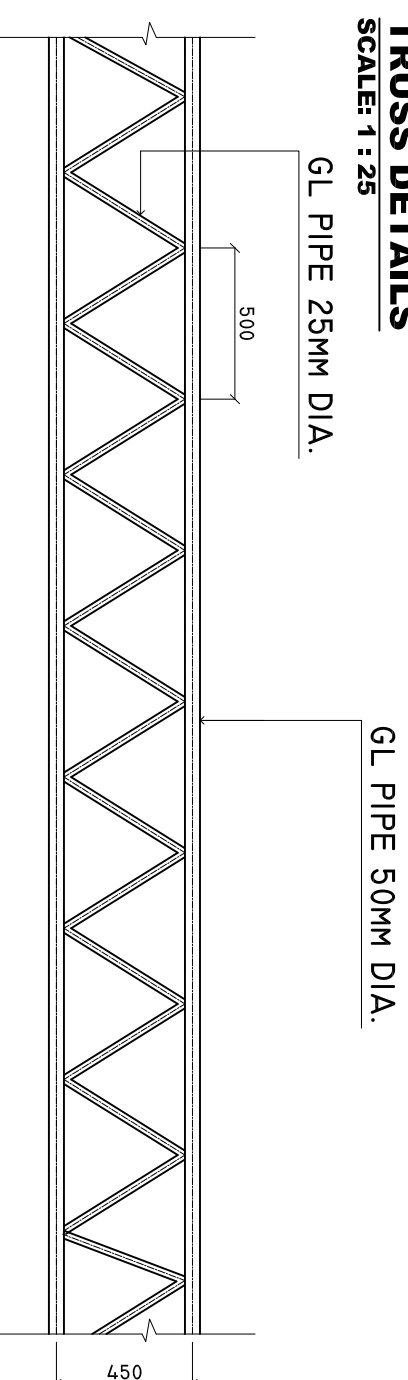

THICKNESS OF GI PIPE MUST BE MINIMUM 2MM.

## CONNECTION DETAILS

SCALE: 1 : 25

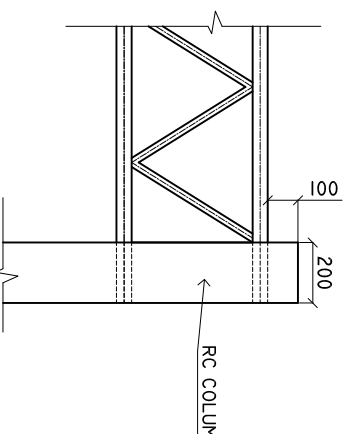

THICKNESS OF GI PIPE MUST  
BE MINIMUM 2MM.

50X50MM EQUAL ANGLE WELDED TO THE TRUSS  
AND ANCHOR WITH RAFTERS.

SHEET CONTENTS :

REVISED ON 17 APRIL 2024.

REVISION NOTES:

PROJECT:

HEALTH CENTER  
SERVICES BUILDING.

CLIENT:

MINISTRY OF HEALTH

LOCATION:

DIFFERENT ISLAND

CONTENTS: AS GIVEN

PROJECT MANAGER:

DESIGNER: ARIZ

CIV/STR. ENGINEER:

SURVEYED BY: -

DRAWN BY: ARIZ

CHECKED BY:

DATE : APRIL 2024

SHEET NO. : 00/00

PAPER SIZE: A3



Infrastructure Development Unit  
Ministry of Health  
Resilience Building  
Sosun Alaga  
Tel: 332 8887, Fax: 3328889  
Email: projects@health.gov.mv

# DETAIL A

SCALE: 1 : 10

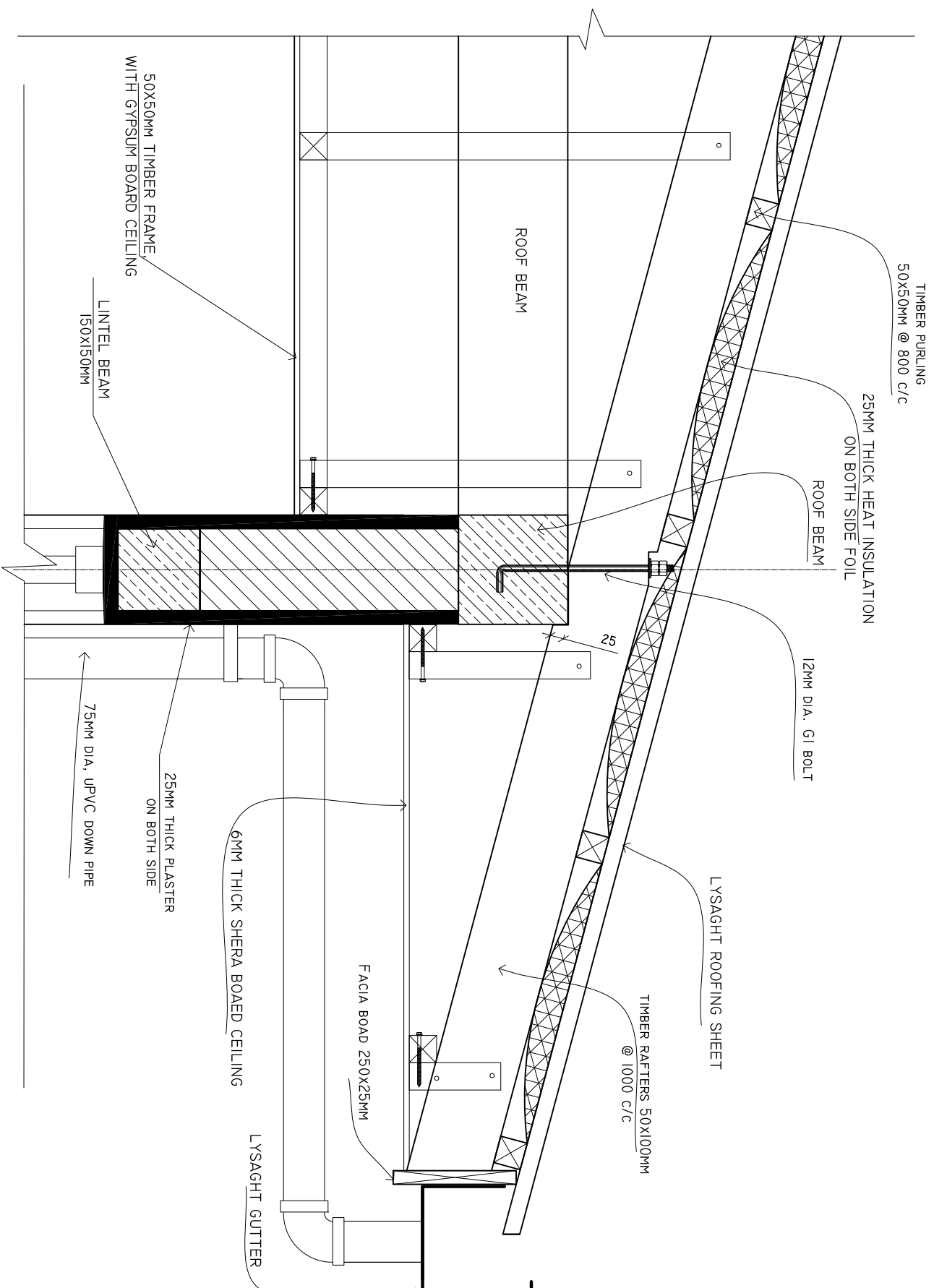

SHEET CONTENTS :

REVISED ON 17 APRIL 2024.

REVISION NOTES:

PROJECT:  
HEALTH CENTER  
SERVICES BUILDING.

CLIENT:  
MINISTRY OF HEALTH

LOCATION:  
DIFFERENT ISLAND

CONTENTS: AS GIVEN

PROJECT MANAGER:

DESIGNER: ARIZ

CIV/STR. ENGINEER:

SURVEYED BY: -

DRAWN BY: ARIZ

CHECKED BY:

DATE : APRIL 2024

SHEET NO. : 00/00

PAPER SIZE: A3



Infrastructure Development Unit  
Ministry of Health  
Resilience Building  
Sosun Alaga  
Tel: 332 8887, Fax: 3328889  
Email: projects@health.gov.mv

# DETAIL B

SCALE: 1 : 10

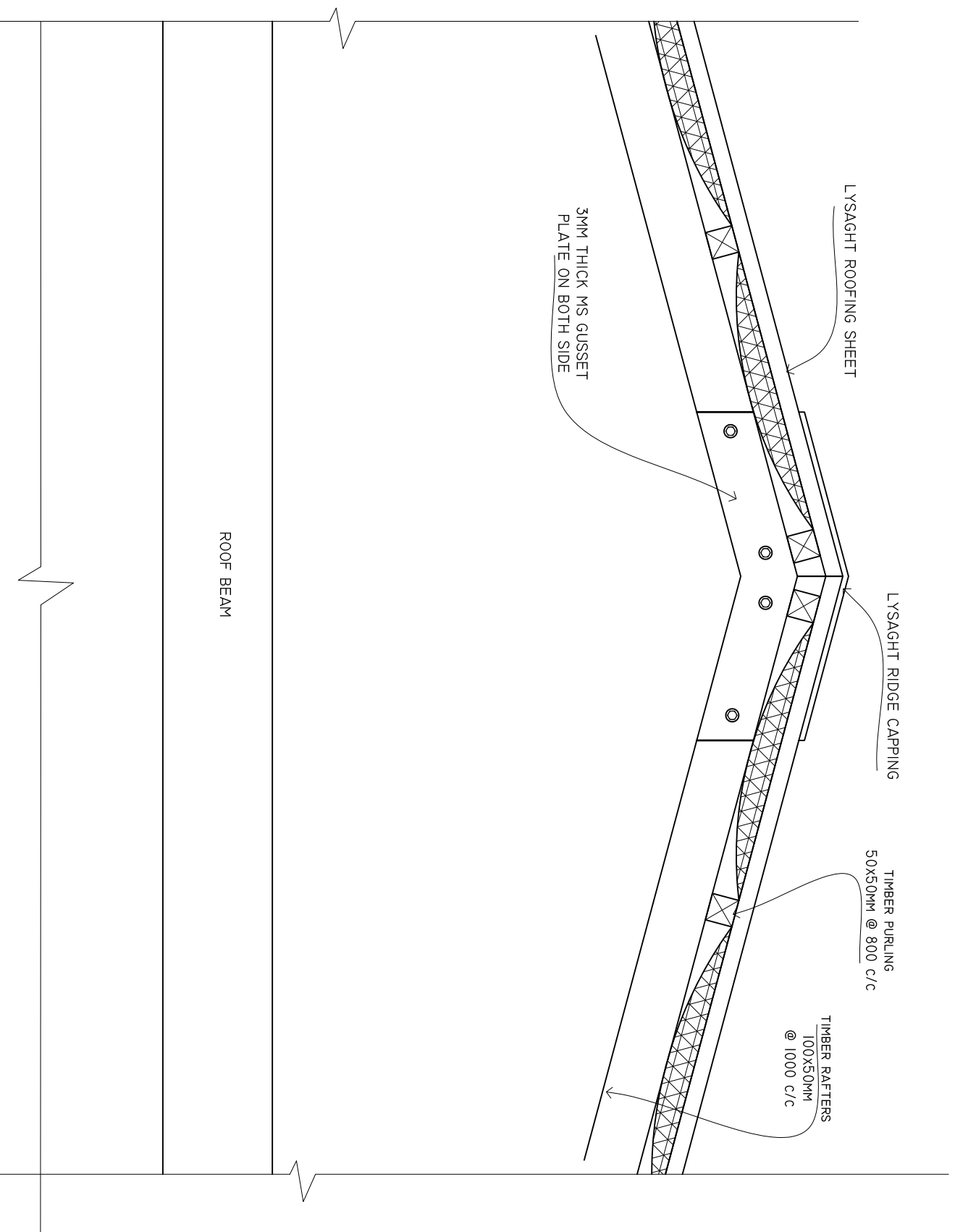

SHEET CONTENTS :  
REVISED ON 17 APRIL 2024.

REVISION NOTES:

PROJECT:  
HEALTH CENTER  
SERVICES BUILDING.

CLIENT:  
MINISTRY OF HEALTH

LOCATION:  
DIFFERENT ISLAND

CONTENTS: AS GIVEN

PROJECT MANAGER:

DESIGNER: ARIZ

CIV/STR. ENGINEER:

SURVEYED BY: -

DRAWN BY: ARIZ

CHECKED BY:

DATE : APRIL 2024

SHEET NO. : 00/00

PAPER SIZE: A3



Infrastructure Development Unit  
Ministry of Health  
Resilience Building  
Sosun Alaga  
Tel: 332 8887, Fax: 3328889  
Email: projectists@health.gov.my



# CROSS SECTION X-X

SCALE: 1 : 50

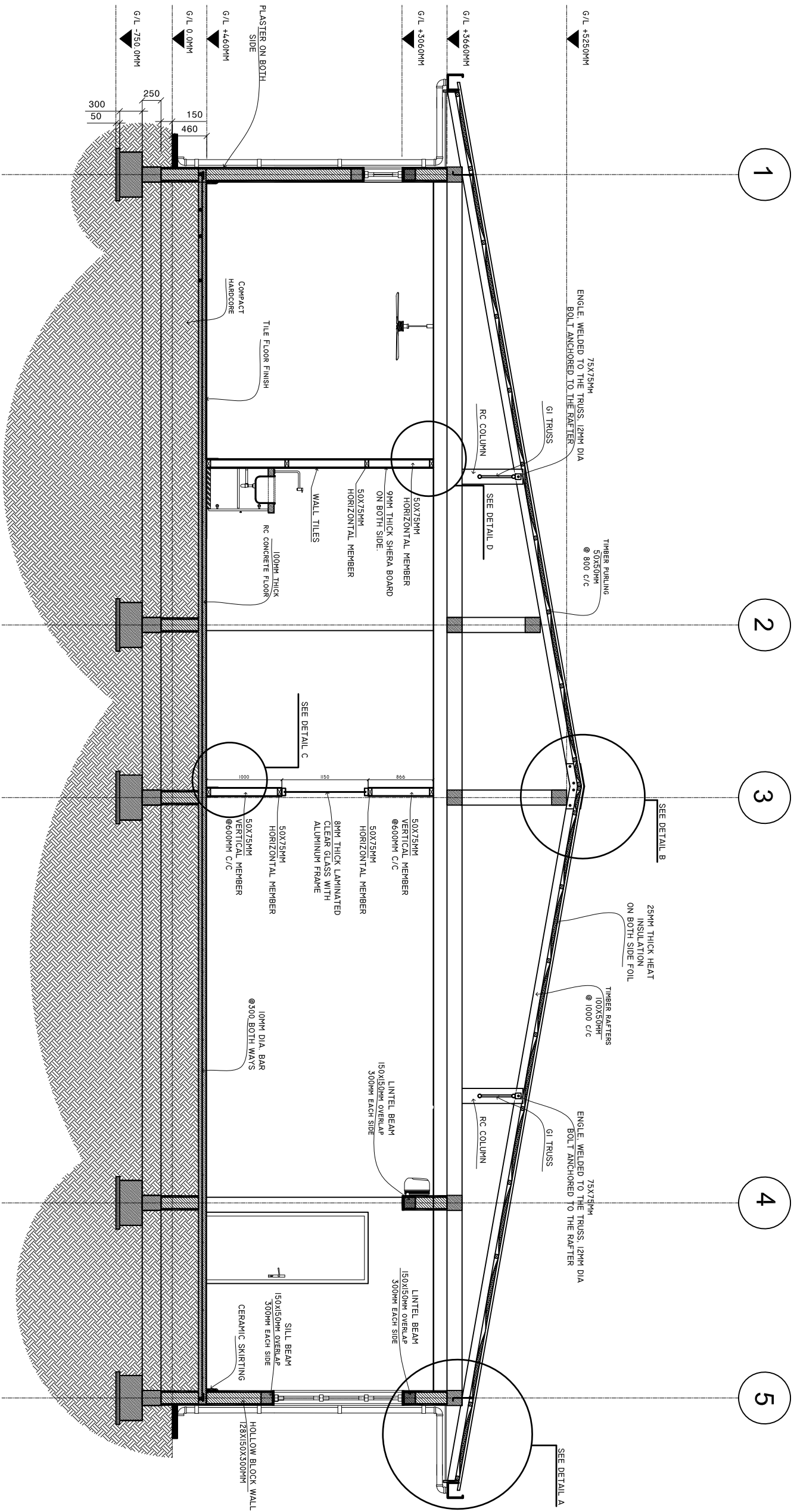

SHEET CONTENTS :  
REVISED ON 17 APRIL, 2024.

REVISION NOTES:

PROJECT:  
**HEALTH CENTER SERVICES BUILDING.**

CLIENT:  
**MINISTRY OF HEALTH**

LOCATION:  
**DIFFERENT ISLAND**

CONTENTS: AS GIVEN

PROJECT MANAGER:

DESIGNER: ARIZ

CIV/STR. ENGINEER:

SURVEYED BY: -

DRAWN BY: ARIZ

CHECKED BY:

DATE : APRIL 2024

SHEET NO. : 00 /00

PAPER SIZE: A3



Infrastructure Development Unit  
Ministry of Health  
Resilience Building  
Sosun Alaga  
Tel: 332 8887, Fax: 3328889  
Email: projects@health.gov.mv



## DIRTY UTILITY AREA

### **SINK CUPBOARD.**

**SCALE: 1 : 20**

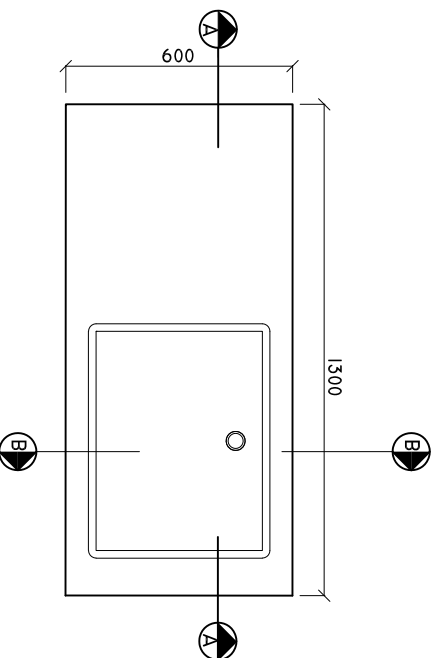

NOTE: PLEASE CHECK ALL MEASUREMENTS ON SITE BEFORE CARRYING OUT WORK

### **SINK CUPBOARD SECTION A-A**

**SCALE: 1 : 20**

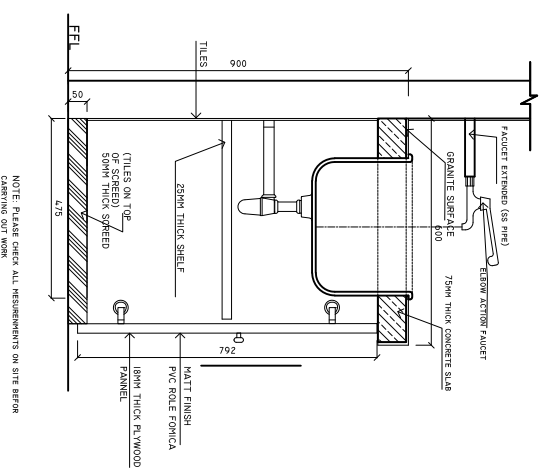

NOTE: PLEASE CHECK ALL MEASUREMENTS ON SITE BEFORE CARRYING OUT WORK

### **SINK CUPBOARD DETAIL B-B**

**SCALE: 1 : 20**

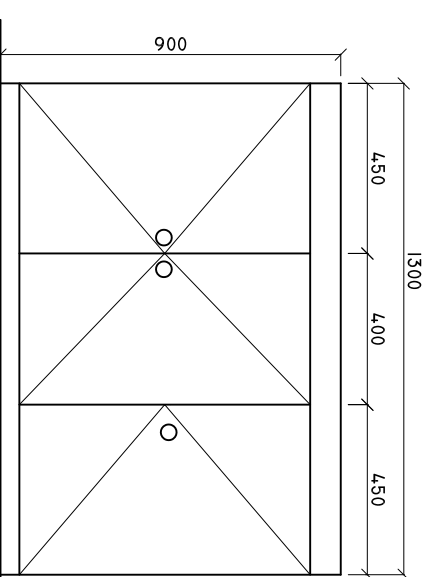

NOTE: PLEASE CHECK ALL MEASUREMENTS ON SITE BEFORE CARRYING OUT WORK

### **SINK CUPBOARD ELEVATION**

**SCALE: 1 : 20**

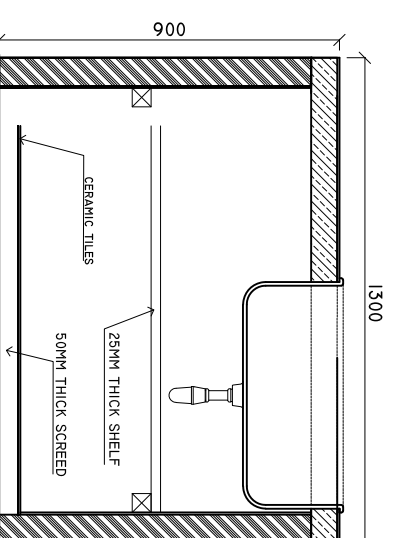

### **SINK CUPBOARD DETAIL A-A**

**SCALE: 1 : 20**

SHEET CONTENTS :  
REVISED ON 17 APRIL 2024.

REVISION NOTES:

PROJECT:  
HEALTH CENTER  
SERVICES BUILDING.

CLIENT:  
MINISTRY OF HEALTH  
DIFFERENT ISLAND

CONTENTS: AS GIVEN  
PROJECT MANAGER:  
DESIGNER: ARIZ  
CIV/STR. ENGINEER:  
SURVEYED BY: -

DRAWN BY: ARIZ  
CHECKED BY:  
DATE : APRIL 2024  
SHEET NO. : 00/00  
PAPER SIZE: A3



Infrastructure Development Unit  
Ministry of Health  
Resilience Building  
Sosun Alaga  
Tel: 332 8887, Fax: 3328889  
Email: projects@health.gov.mv



# INSPECTION CHAMBER DETAILS FROM TOILET

SCALE : 1 : 10

PLAN

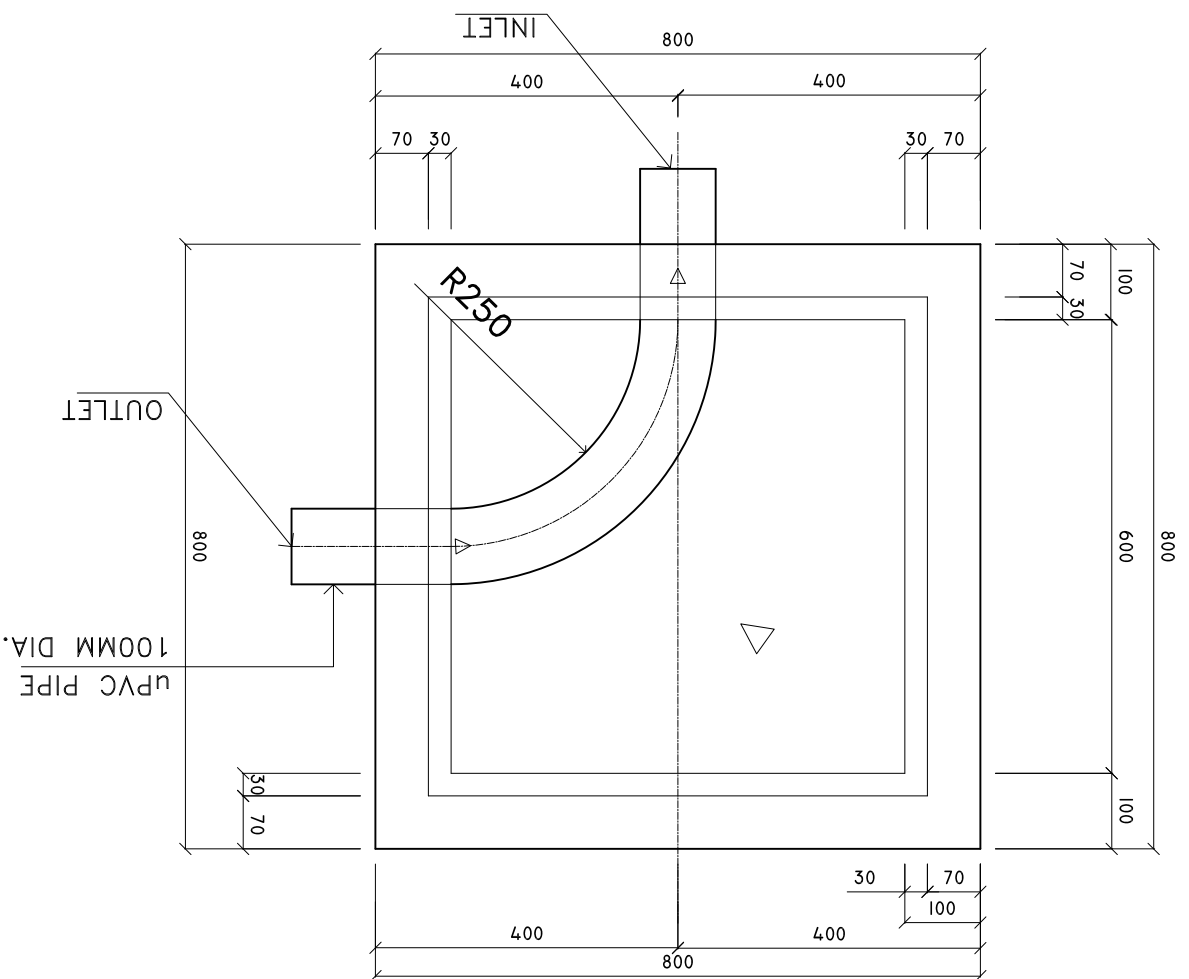

SECTION X-X

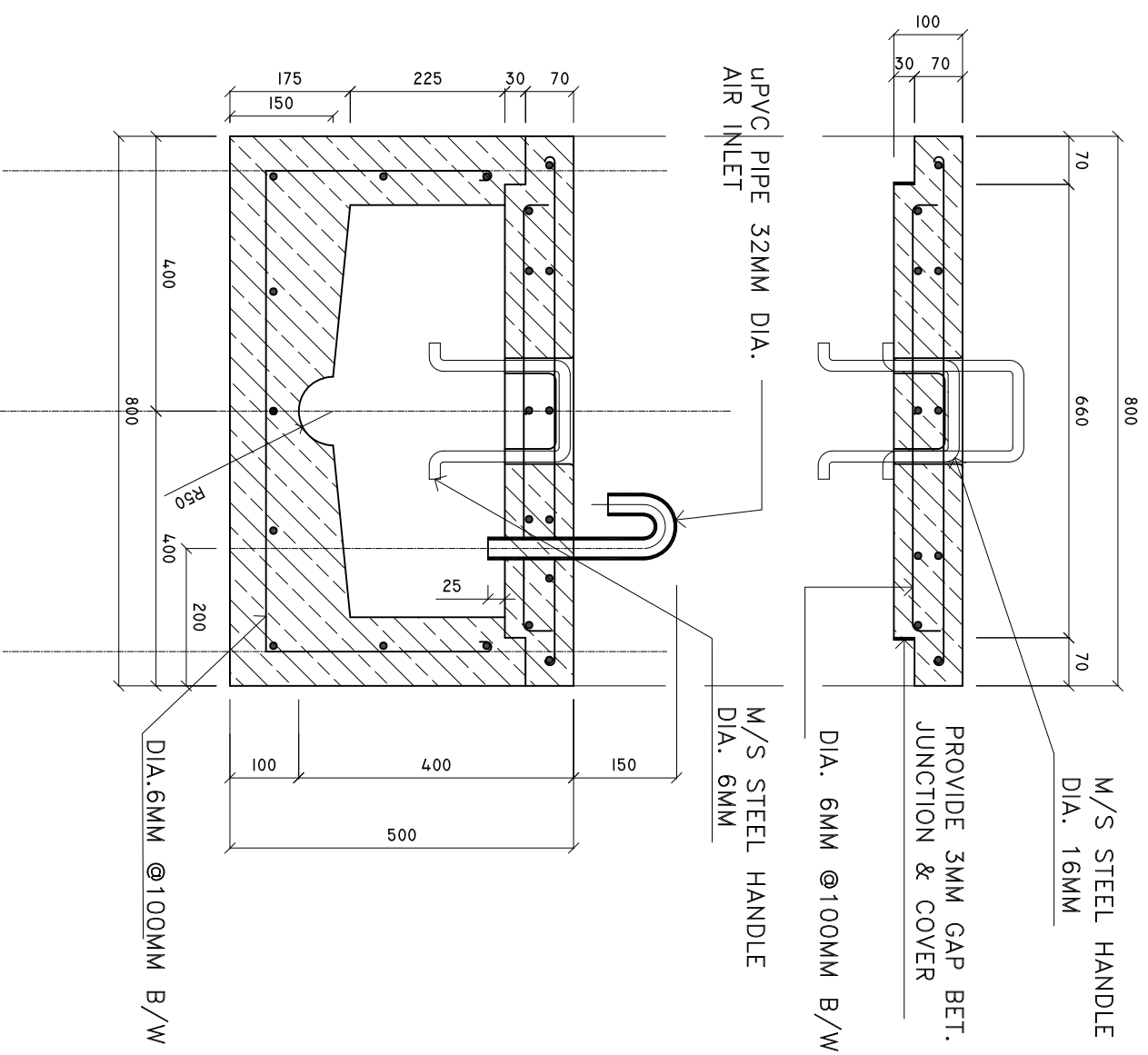

M/S STEEL HANDLE  
DIA. 16MM

PROVIDE 3MM GAP BET.  
JUNCTION & COVER

DIA. 6MM @100MM B/W

UPVC PIPE 32MM DIA.  
AIR INLET

M/S STEEL HANDLE  
DIA. 6MM

DIA. 6MM @100MM B/W

SHEET CONTENTS :

REVISED ON 17 APRIL 2024.

REVISION NOTES:

PROJECT:  
HEALTH CENTER  
SERVICES BUILDING.

CLIENT:  
MINISTRY OF HEALTH

LOCATION:  
DIFFERENT ISLAND

CONTENTS: AS GIVEN

PROJECT MANAGER:

DESIGNER: ARIZ

CIV/STR. ENGINEER:

SURVEYED BY: -

DRAWN BY: ARIZ

CHECKED BY:

DATE : APRIL 2024

SHEET NO. : 00/00

PAPER SIZE: A3

