



PHYSICAL FACILITIES DEVELOPMENT SECTION  
MINISTRY OF EDUCATION, REPUBLIC OF MALDIVES

---

# **KAMIL DIDI PRIMARY SCHOOL - PROPOSED STORE ROOM**

(SINGLE STOREY)

---

## **ARCHITECTURAL & STRUCTURAL DRAWINGS**

---

DRAFT

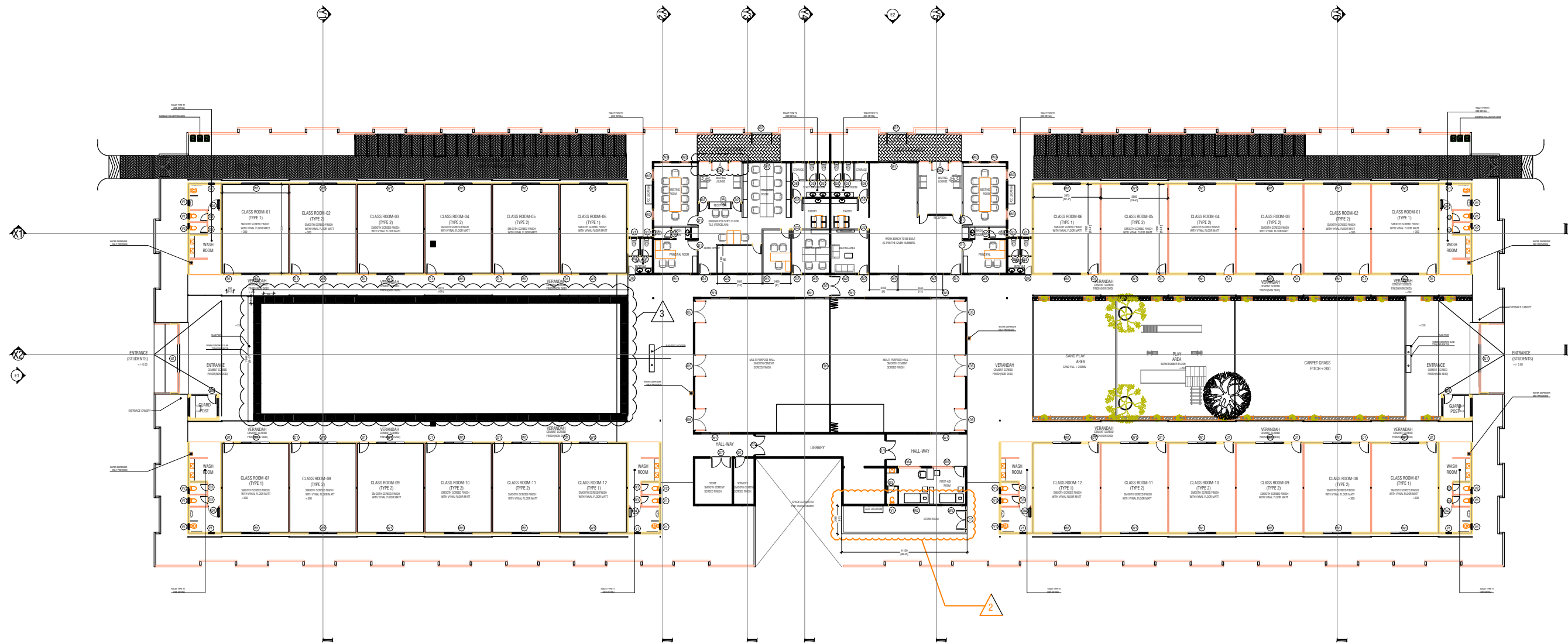

GROUND FLOOR PLAN  
SCALE 1:200

2 PROPOSED STORE ROOM

DRAFT



PROJECT:  
**KAMIL DIDI PRIMARY SCHOOL  
- PROPOSED STORE ROOM**

---

PROJ. REF: \_\_\_\_\_

SCALE: AS GIVEN

ARCHITECT: \_\_\_\_\_

ENGINEER: \_\_\_\_\_

DRAWN: \_\_\_\_\_

CHECKED: \_\_\_\_\_

DATE: 2024

AMMENDMENTS

Issue	Date	Description

DWG NO: A-02/02

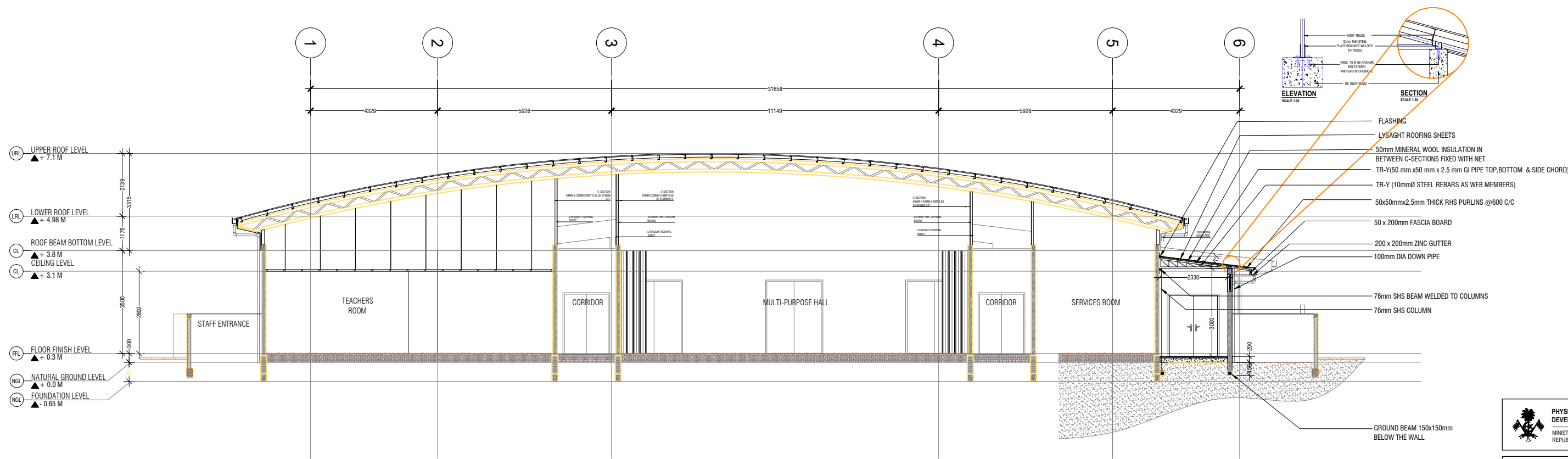

SECTION - Y3  
SCALE 1:100

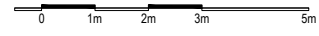

DRAFT



PHYSICAL FACILITIES DEVELOPMENT SECTION  
MINISTRY OF EDUCATION  
REPUBLIC OF MALDIVES

PROJECT:  
**KAMIL DIDI PRIMARY SCHOOL - PROPOSED STORE ROOM**

PROJ. REF: \_\_\_\_\_

SCALE: AS GIVEN

ARCHITECT: \_\_\_\_\_

ENGINEER: \_\_\_\_\_

DRAWN: \_\_\_\_\_

CHECKED: \_\_\_\_\_

DATE: 2024

AMMENDMENTS

Issue	Date	Description

DWG NO: A-02/02

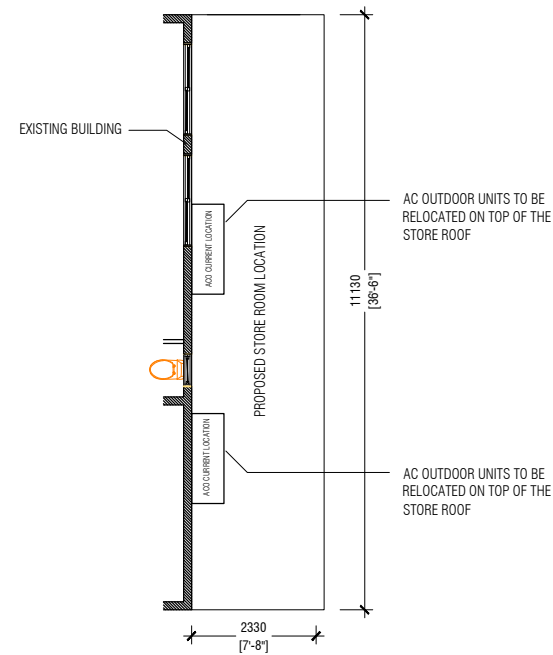

**STORE LOCATION PLAN**  
SCALE 1:100

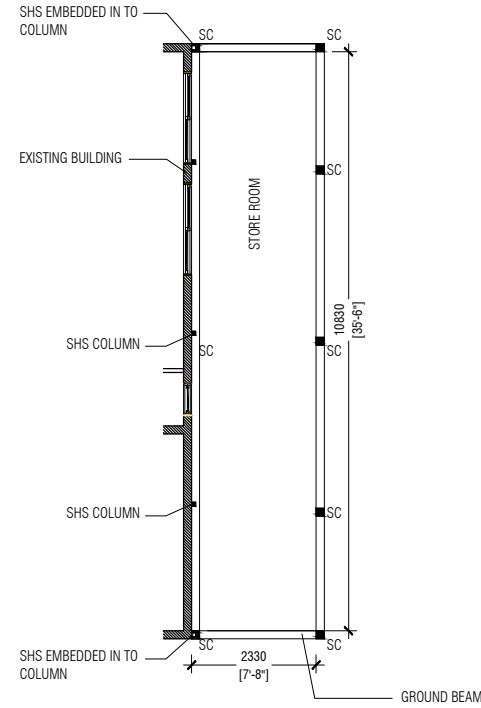
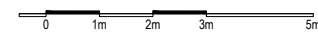

**STORE FOUNDATION PLAN**  
SCALE 1:100

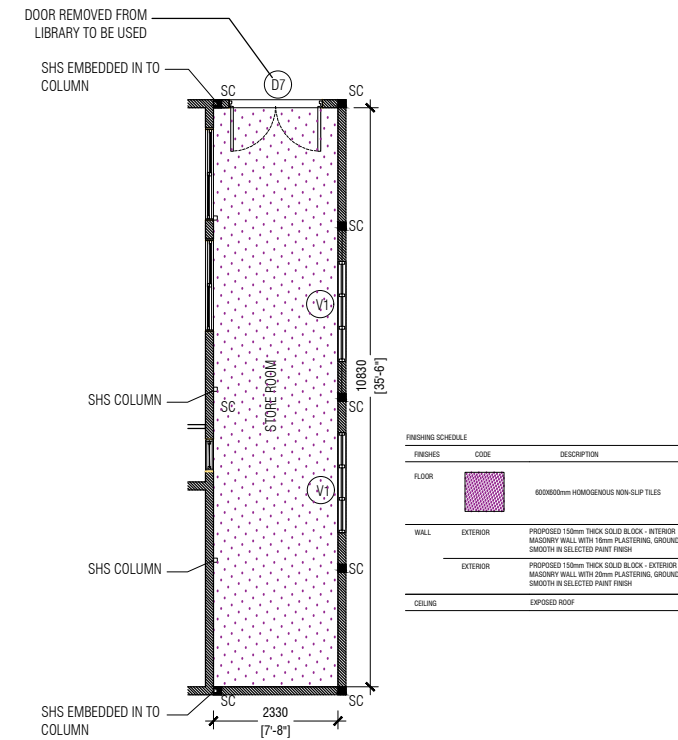
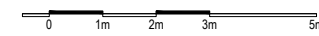

**STORE FLOOR PLAN**  
SCALE 1:100

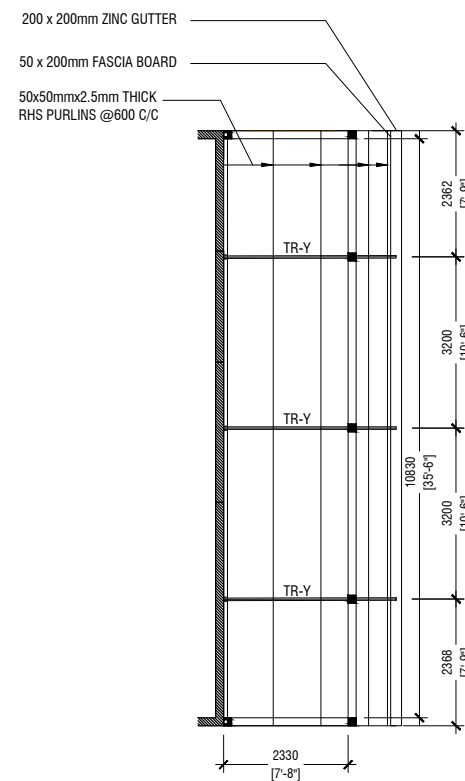
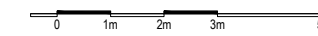

**ROOF FRAMING PLAN**  
SCALE 1:100

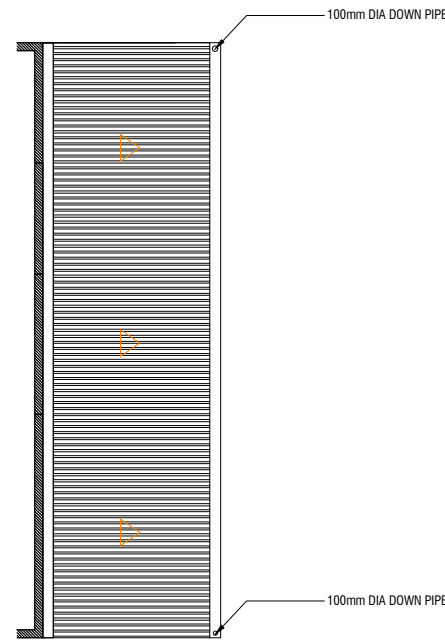
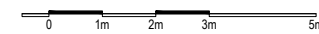

**ROOF PLAN**  
SCALE 1:100

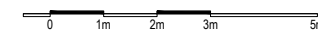

**DRAFT**



PROJECT:  
**KAMIL DIDI PRIMARY SCHOOL  
- PROPOSED STORE ROOM**

PROJ. REF: \_\_\_\_\_  
SCALE: AS GIVEN  
ARCHITECT: \_\_\_\_\_  
ENGINEER: \_\_\_\_\_  
DRAWN: \_\_\_\_\_  
CHECKED: \_\_\_\_\_  
DATE: 2024

AMMENDMENTS		
Issue	Date	Description

DWG NO: **A-02/02**

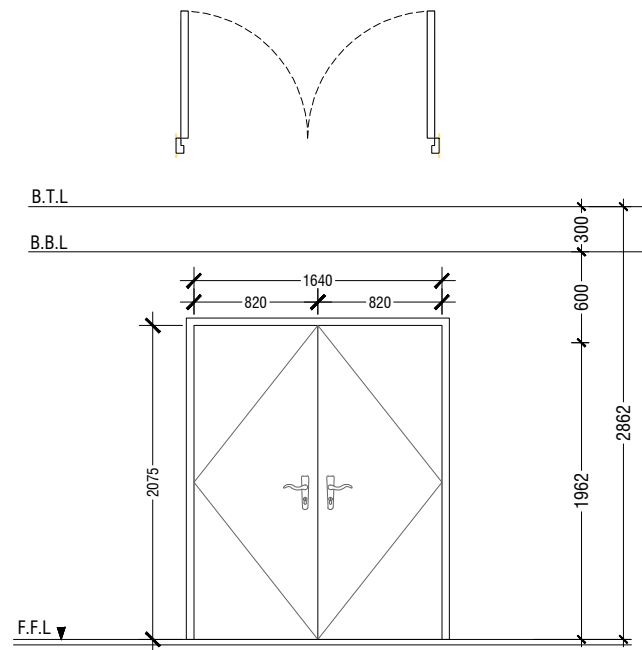

<b>D7</b>	EXISTING LIBRARY DOOR
REMARKS	50mm THICK WHITE POWDER COATED (60 MICRONS) ALUMINUM FRAMED WITH ALUMINUM LOUVERS
LOCATION	STORE ROOM
QUANTITY	01 NOS
OPEN AREA	

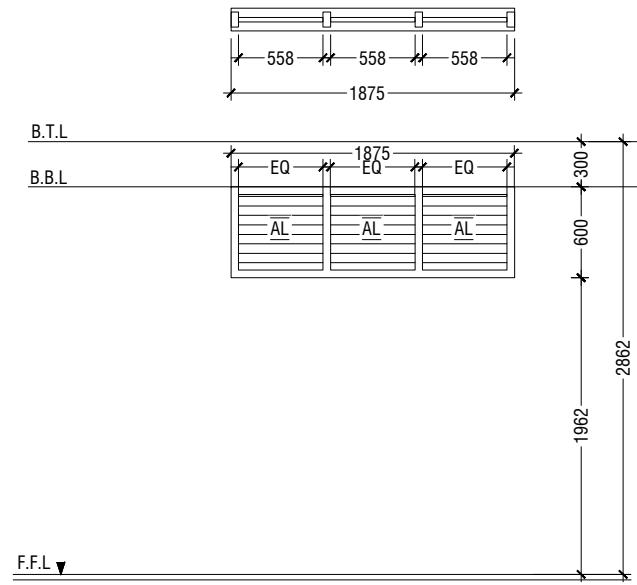

<b>V1</b>	SUNSHADING
REMARKS	50mm THICK WHITE POWDER COATED (60 MICRONS) ALUMINUM FRAMED WITH ALUMINUM LOUVERS
LOCATION	STORE ROOM
QUANTITY	02 NOS
OPEN AREA	

**NOTE:-**

- ALL DOORS & WINDOWS TO BE CHECKED ON SITE BEFORE FABRICATION.
- ALL DOOR & WINDOWS VIEWED FROM EXTERIOR, FOR DOOR SWING, REFER TO FLOOR PLANS.
- THE DOORS / WINDOWS WHICH DO NOT TOUCH THE BEAM SHALL HAVE A LINTEL BEAM (LB) ABOVE THE DOOR / WINDOW.
- FOR ALL THE WINDOWS PUT A SILL BEAM BELOW THE WINDOW (SB)
- FOR SAFETY PURPOSES REFER TO TECHNICAL SPECIFICATIONS FOR GLASS THICKNESS.

**LEGEND:**

- CG - CLEAR GLASS
- RG - REFLECTED GLASS
- AL - ALUMINIUM

**DOOR / WINDOW SCHEDULE**

SCALE 1:50



DRAFT



PROJECT :	KAMIL DIDI PRIMARY SCHOOL - PROPOSED STORE ROOM
PROJ. REF:	
SCALE :	AS GIVEN
ARCHITECT :	
ENGINEER :	
DRAWN :	
CHECKED :	
DATE :	2024

AMMENDMENTS		
Issue	Date	Description

DWG NO: A-06/11

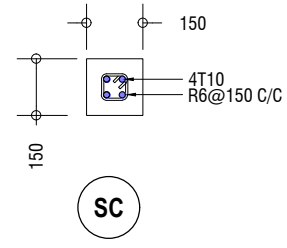

FOR COLUMNS WITH NO SHS EMBEDDED

**STRUCTURAL DETAILS**

SCALE 1:20

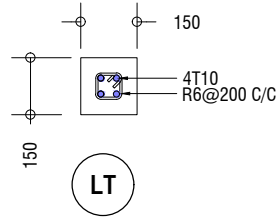

LINTELS OVER ALL DOORS, WINDOWS  
(THAT DOES NOT RISE TO ROOF BEAM LEVEL)

**LINTEL/SILL BEAM DETAIL**

SCALE 1:20

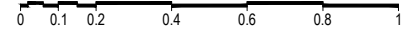

DRAFT



PROJECT :  
**KAMIL DIDI PRIMARY SCHOOL  
- PROPOSED STORE ROOM**

PROJ. REF: \_\_\_\_\_

SCALE : AS GIVEN

ARCHITECT : \_\_\_\_\_

ENGINEER : \_\_\_\_\_

DRAWN : \_\_\_\_\_

CHECKED : \_\_\_\_\_

DATE : 2024

AMMENDMENTS

Issue	Date	Description

DWG NO : **S-08/08**