



BELENIVERINGE HIYAA

LH.OLHUVELI FUSHI

ARCHITECTURAL AND STRUCTURAL DRAWINGS

CLIENT: OLHUVELI FUSHI COUNCIL

SITE PLAN

SCALE = 1:100

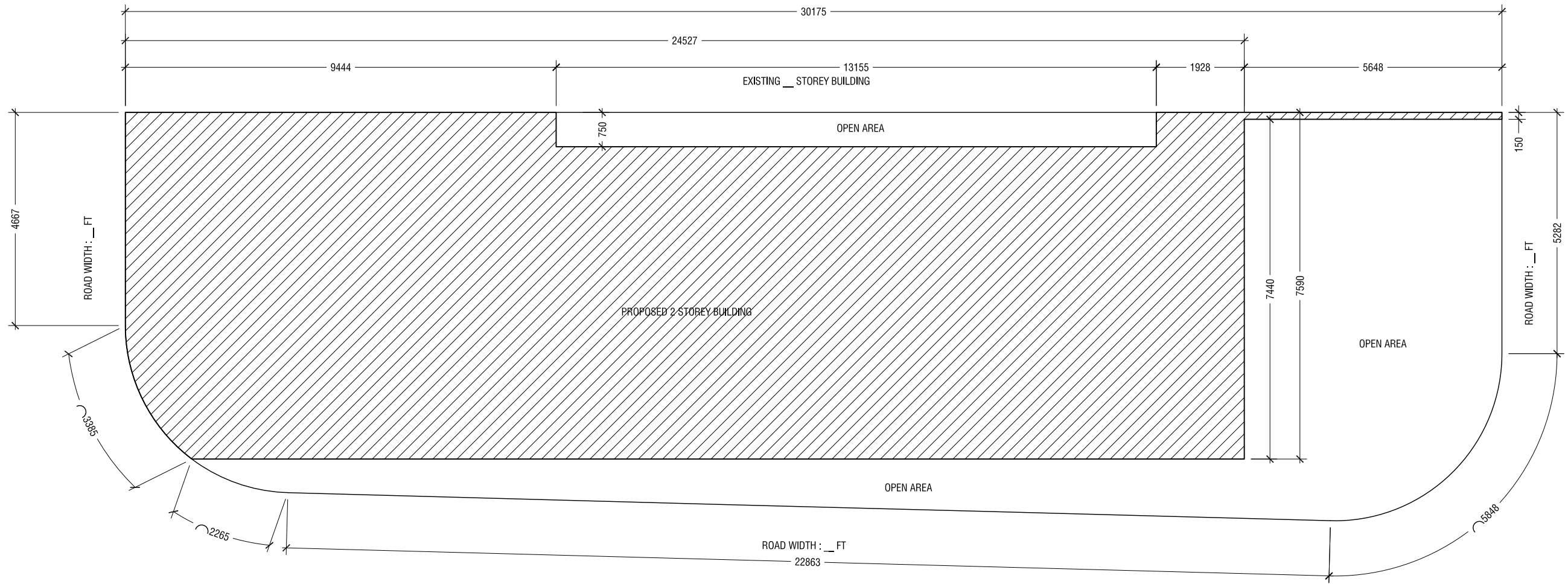
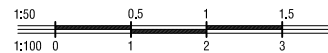

TOTAL PLOT AREA	=2743.29FT ² /254.86m ²
PROPOSED FOOTPRINT AREA	=1892.94FT ² /175.86m ²
PROPOSED OPEN AREA FROM FOOTPRINT	=850.35FT ² /79.00m ²

Proposed 2 Storey Building at:

BELENIVERINGE HIYAA
L.H.OLHUVELI FUSHI

Client

OLHUVELI FUSHI COUNCIL

Date:

05/02/2024

Architect:

Ahmed Riyaz Waheed

Engineer:

Ahmed Shihad Abdul Hameed

Architectural Checker:

Fathimath Leena Jaleel

Structural Checker:

Hassan Nijhaad



Contact: 7755114
Email: info.localarchstudio@gmail.com

Rev:

00

Page:

A.1.01

Proposed 2 Storey Building at:
BELENIVERINGE HIYAA
 L.H.O.LHUVELI FUSHI

Client
 O.LHUVELI FUSHI COUNCIL

Date: 05/02/2024
 Architect: Ahmed Riyaz Waheed
 Engineer: Ahmed Shihad Abdhul Hameed
 Architectural Checker: Fathimath Leena Jaleel
 Structural Checker: Hassan Nijhaad



Contact: 7755114
 Email: info.localarchstudio@gmail.com

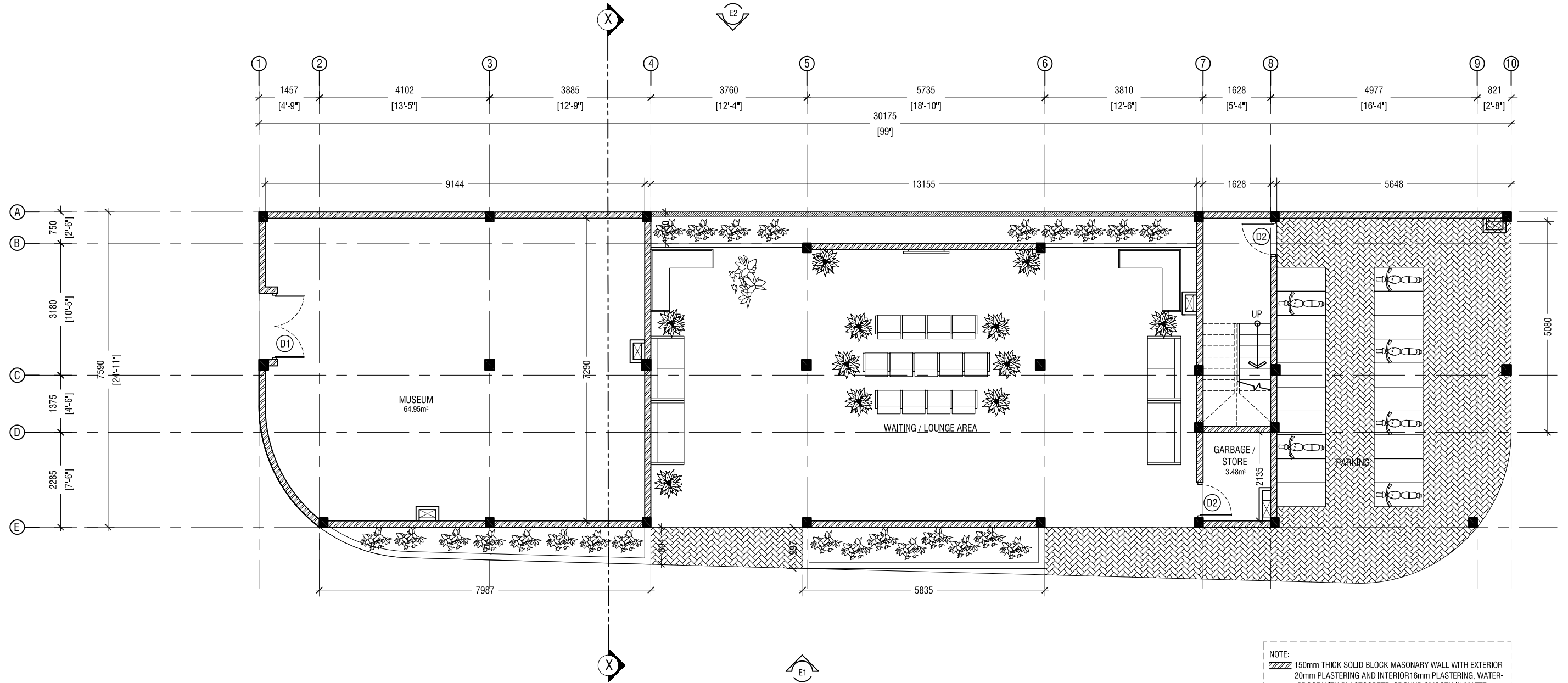

- NOTE:
- 150mm THICK SOLID BLOCK MASONRY WALL WITH EXTERIOR 20mm PLASTERING AND INTERIOR 16mm PLASTERING, WATER-PROOF WITH PLASTOCRETE, GROUND SMOOTH IN MATTE EMULSION WHITE PAINT FINISH
 - 100mm THICK, 2000mm HIGH, SOLID BLOCK MASONRY WALL WITH EXTERIOR 20mm PLASTERING, WATER-PROOF WITH PLASTOCRETE, GROUND SMOOTH IN MATTE EMULSION WHITE PAINT FINISH
 - 75mm THICK, DUCT WALL, 25mm THICK CEMENT BOARD FIXED TO 50mm x 50mm TIMBER FRAME
 - 100mm THICK, 450mm HIGH, SOLID BLOCK MASONRY WALL WITH EXTERIOR 20mm PLASTERING, WATER-PROOF WITH PLASTOCRETE, GROUND SMOOTH IN MATTE EMULSION WHITE PAINT FINISH

GROUND FLOOR PLAN

SCALE = 1:100

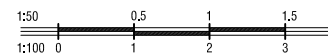

Proposed 2 Storey Building at:
BELENIVERINGE HIYAA
 L.H.OUHVELI FUSHI

Client
 OLUHVELI FUSHI COUNCIL

Date:
 05/02/2024

Architect:
 Ahmed Riyaz Waheed

Engineer:
 Ahmed Shihad Abdhul Hameed

Architectural Checker:
 Fathimath Leena Jaleel

Structural Checker:
 Hassan Nijhaad



Contact: 7755114
 Email: info.localarchstudio@gmail.com

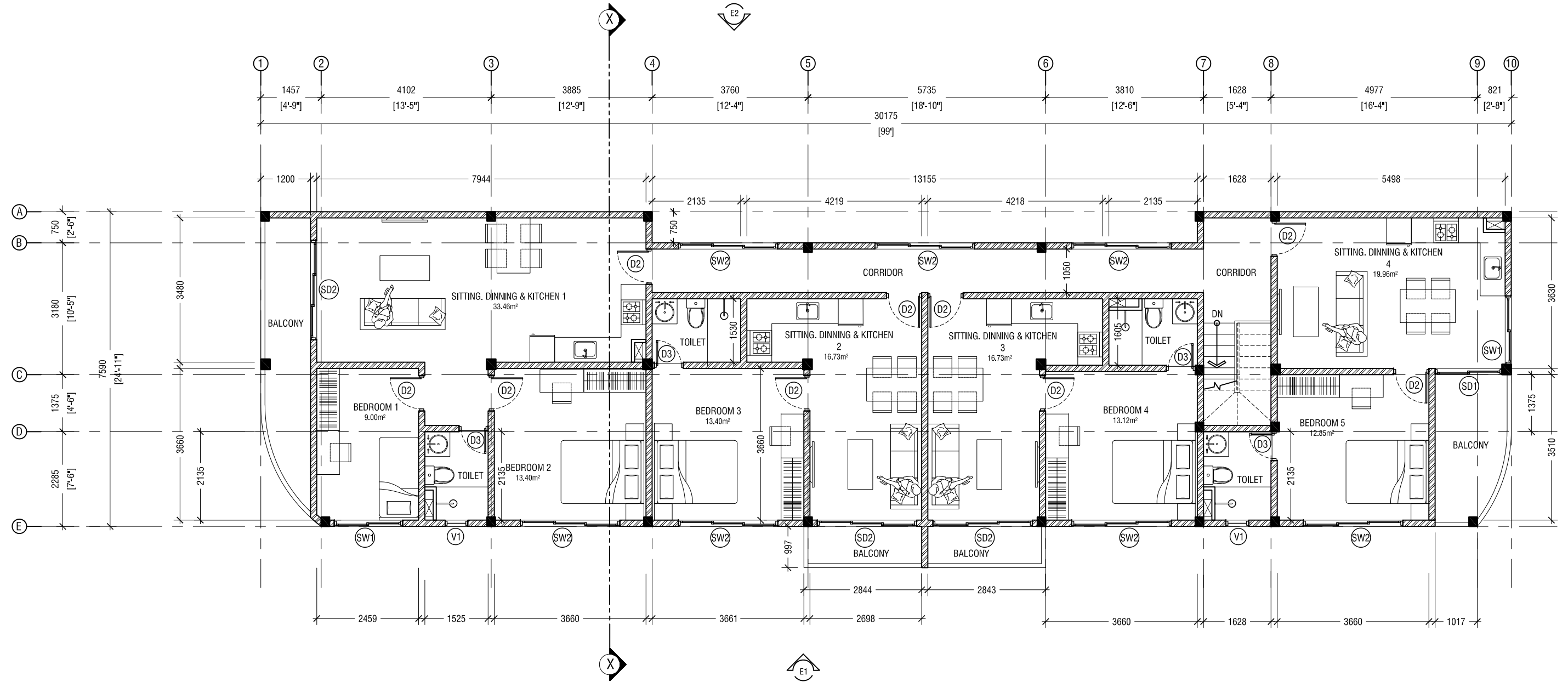

FIRST FLOOR PLAN

SCALE = 1:100

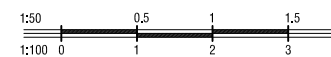

Proposed 2 Storey Building at:
BELENIVERINGE HIYAA
 L.H.OLHUVELI FUSHI

Client
 OLHUVELI FUSHI COUNCIL

Date: 05/02/2024
 Architect: Ahmed Riyaz Waheed
 Engineer: Ahmed Shihad Abdhul Hameed
 Architectural Checker: Fathimath Leena Jaleel
 Structural Checker: Hassan Nijhaad



Contact: 7755114
 Email: info.localarchstudio@gmail.com

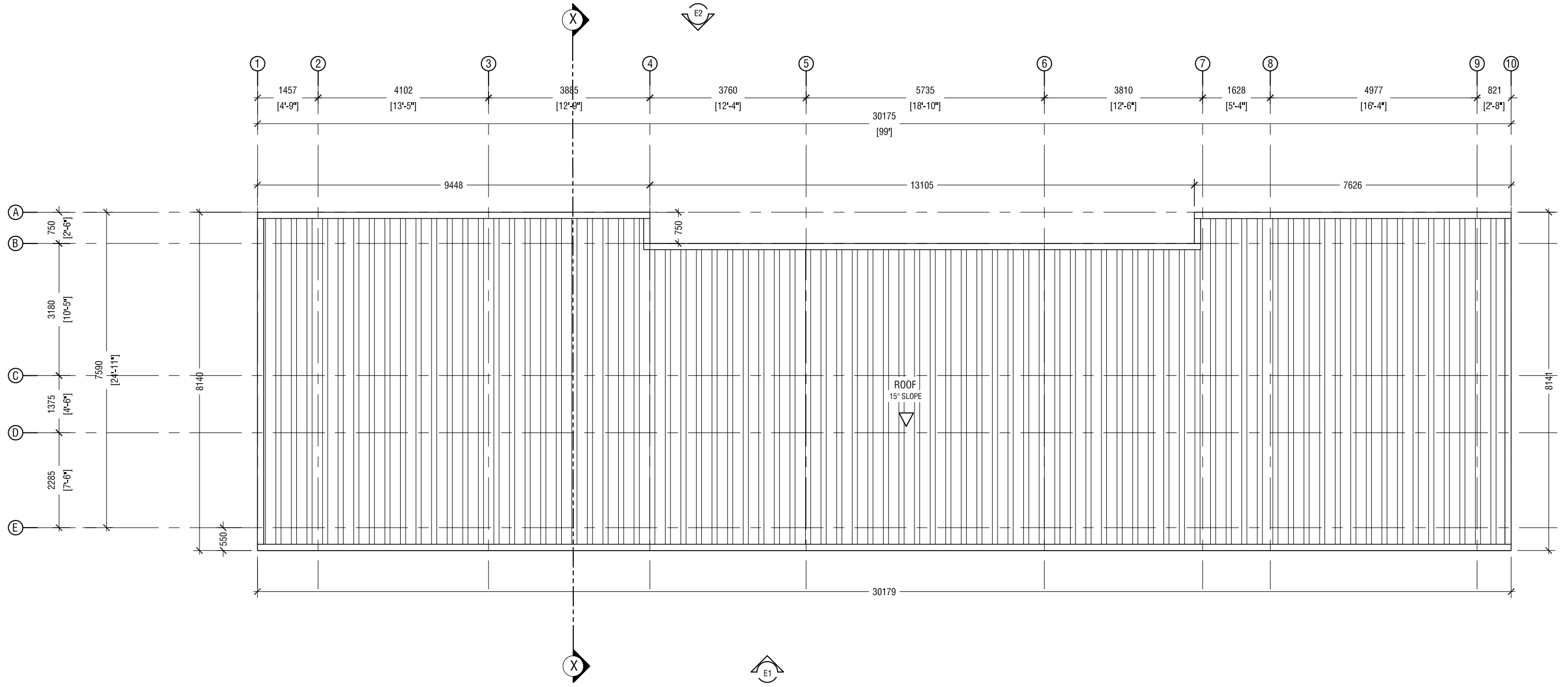

ROOF PLAN

SCALE = 1:100



Proposed 2 Storey Building at:
BELNIVERINGE

HIYAA
L.H.OLHUVELI FUSHI

Client

OLHUVELI FUSHI COUNCIL

Date:
05/02/2024

Architect:
Ahmed Riyaz Waheed

Engineer:
Ahmed Shihad Abdhul Hameed

Architectural Checker:
Fathimath Leena Jaleel

Structural Checker:
Hassan Nijhaad



Contact: 7755114
Email: info.localarchstudio@gmail.com

Rev:

00

Page:

A.2.01

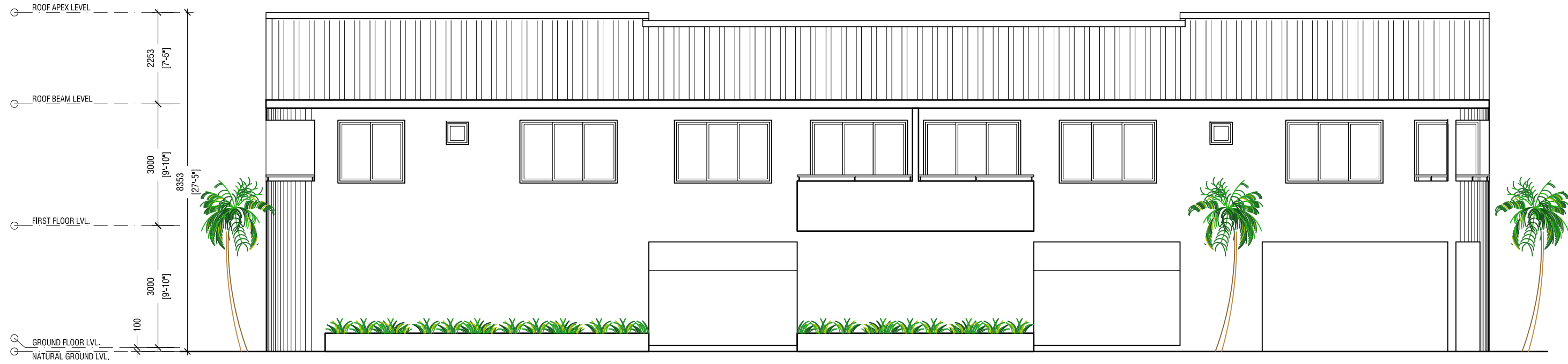

ELEVATION - E1
SCALE = 1:100

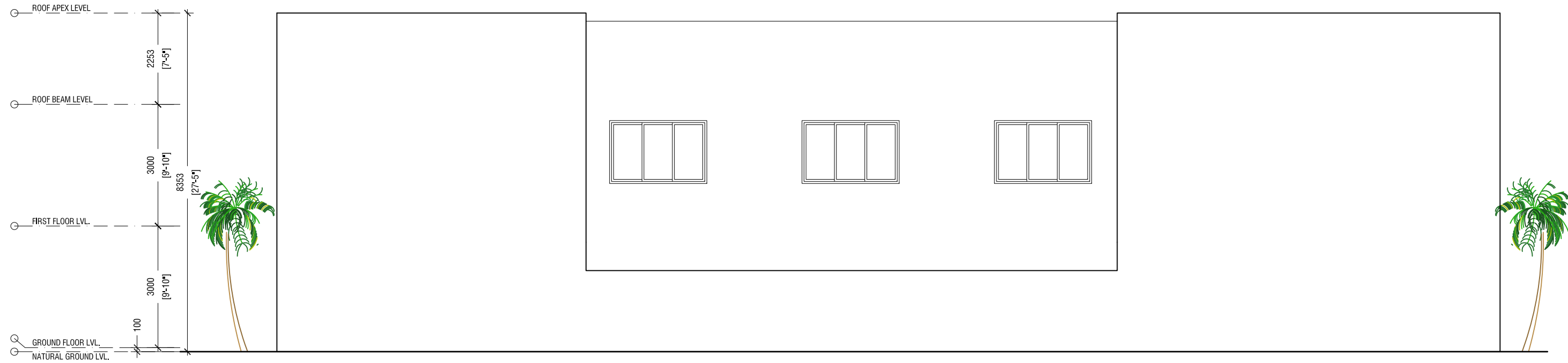
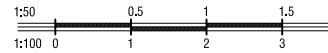

ELEVATION - E2
SCALE = 1:100

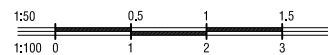

SECTION X-X

SCALE = 1:100

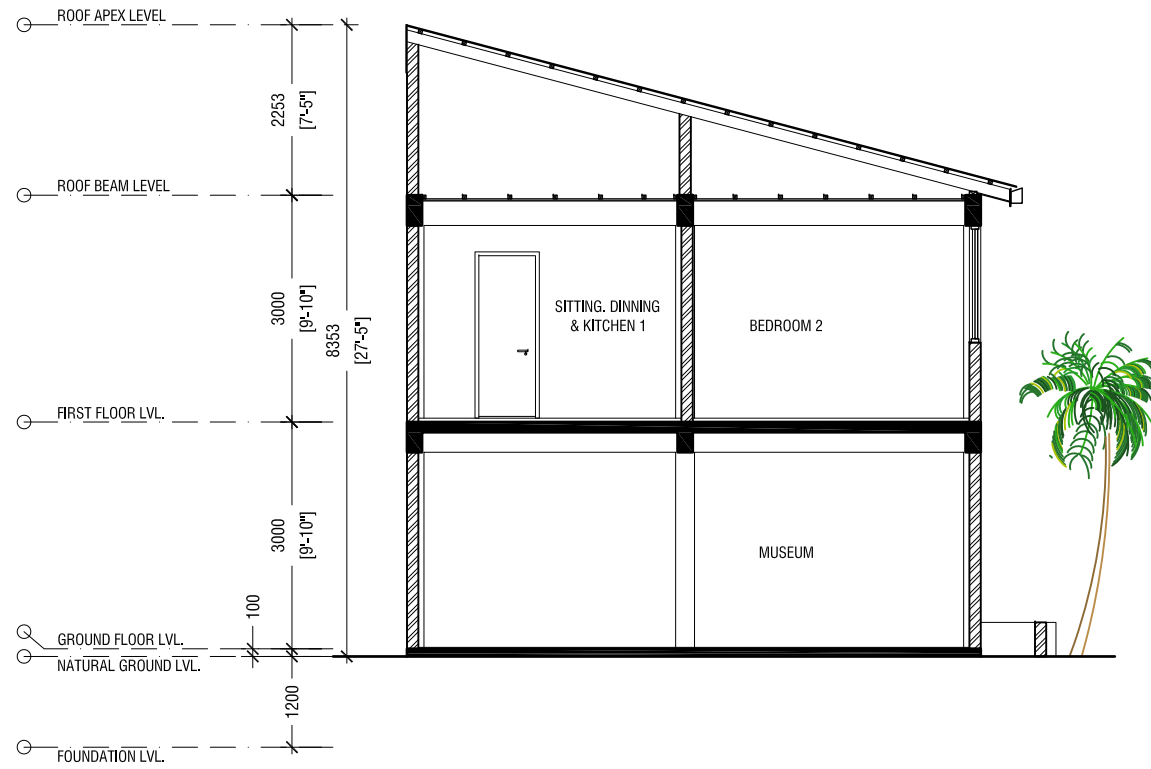
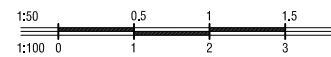

Proposed 2 Storey Building at:

**BELENIVERINGE
HIYAA**
L.H.OLHUVELI FUSHI

Client

OLHUVELI FUSHI COUNCIL

Date:

05/02/2024

Architect:

Ahmed Riyaz Waheed

Engineer:

Ahmed Shihad Abdhul Hameed

Architectural Checker:

Fathimath Leena Jaleel

Structural Checker:

Hassan Nijhaad



Contact: 7755114
Email: info.localarchstudio@gmail.com

Rev:

00

Page:

A.2.02

DOOR LABEL	D1	D2	D3	V1	SD1	SD2
FFL						
DESCRIPTION	DOOR FRAME=T+PANEL=T IRONMONGERY = S.S	DOOR FRAME=T+PANEL=T IRONMONGERY = S.S	DOOR FRAME=FB+PANEL=FB IRONMONGERY = S.S	VENT FRAME=A+PANEL=G IRONMONGERY = S.S	SLIDING DOOR FRAME=A+PANEL=G IRONMONGERY = S.S	SLIDING DOOR FRAME=A+PANEL=G IRONMONGERY = S.S
VENTILATED AREA(M ²)	3.19	1.59	1.22	0.22	1.72	3.53
QUANTITY	1 nos	11 nos	4 nos	2 nos	1 nos	3 nos

DOOR LABEL	SW1	SW2
FFL		
DESCRIPTION	SLIDING WINDOW FRAME=A+PANEL=G IRONMONGERY = S.S	SLIDING WINDOW FRAME=A+PANEL=G IRONMONGERY = S.S
VENTILATED AREA(M ²)	1.09	2.17
QUANTITY	2 nos	7 nos

DOOR & WINDOW SCHEDULE - 1

SCALE = 1:50

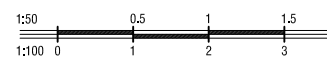

Proposed 2 Storey Building at:

BELENIVERINGE HIYAA

LH,OLHUVELI FUSHI

Client

OLHUVELI FUSHI COUNCIL

Date:

05/02/2024

Architect:

Ahmed Riyaz Waheed

Engineer:

Ahmed Shihad Abdul Hameed

Architectural Checker:

Fathimath Leena Jaleel

Structural Checker:

Hassan Nihaad



Contact: 7755114
Email: info.localarchstudio@gmail.com

Rev:

00

Page:

A.3.01

GROUND FLOOR

NOTE: MUSEUM, STORE & GARBAGE AREAS ARE MECHANICALLY VENTILATED

PARKING & LOUNGE AREAS ARE OPEN VENTILATED

FIRST FLOOR

ROOM/SPACE (NAME)	ROOM/SPACE (AREA,M ²)	PROVIDED OPENING (TAG)	REQUIRED OPENING (AREA,M ²)	PROVIDED OPENING (AREA,M ²)
BEDROOM 1	9.00	SW1	0.900	1.09
BEDROOM 2	13.40	SW2	1.340	2.17
BEDROOM 3	13.40	SW2	1.340	2.17
BEDROOM 4	13.12	SW2	1.312	2.17
BEDROOM 5	12.85	SW2	1.285	2.17
SITTING, DINNING & KITCHEN 1	33.46	SD2	3.346	3.53
SITTING, DINNING & KITCHEN 2	16.73	SD2	1.673	3.53
SITTING, DINNING & KITCHEN 3	16.73	SD2	1.673	3.53
SITTING, DINNING & KITCHEN 4	19.96	SD1 & SW1	1.996	2.81

NOTE: ALL TOILETS & LAUNDRY AREAS ARE MECHANICALLY VENTILATED

Proposed 2 Storey Building at:

BELENIVERINGE HIYAA

LH,OLHUVELI FUSHI

Client

OLHUVELI FUSHI COUNCIL

Date:

05/02/2024

Architect:

Ahmed Riyaz Waheed

Engineer:

Ahmed Shihad Abdhul Hameed

Architectural Checker:

Fathimath Leena Jaleel

Structural Checker:

Hassan Nihaad



Contact: 7755114

Email: info.localarchstudio@gmail.com

Rev:

00

Page:

A.3.02

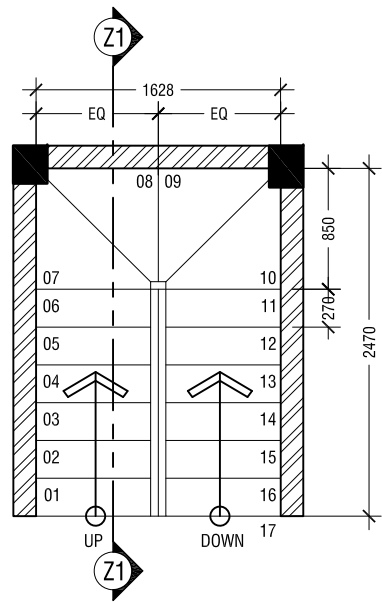

RISE: 176mm
 THREAD: 270mm

STAIRCASE PLAN
 SCALE = 1:50

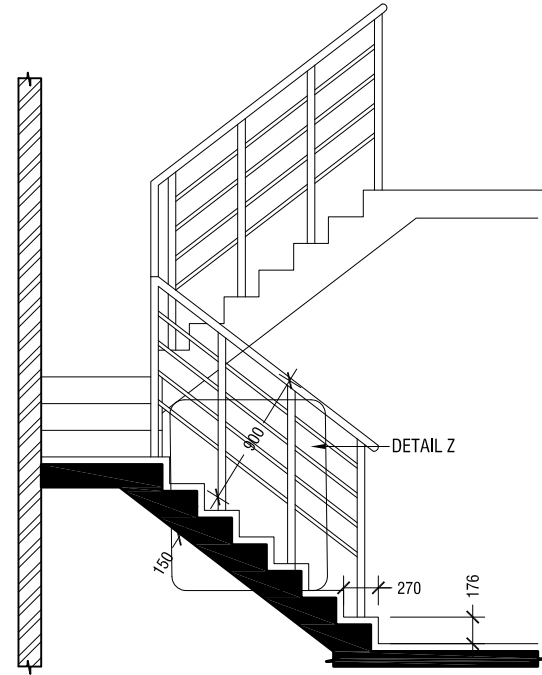

STAIRCASE SECTION Z1-Z1
 SCALE = 1:50

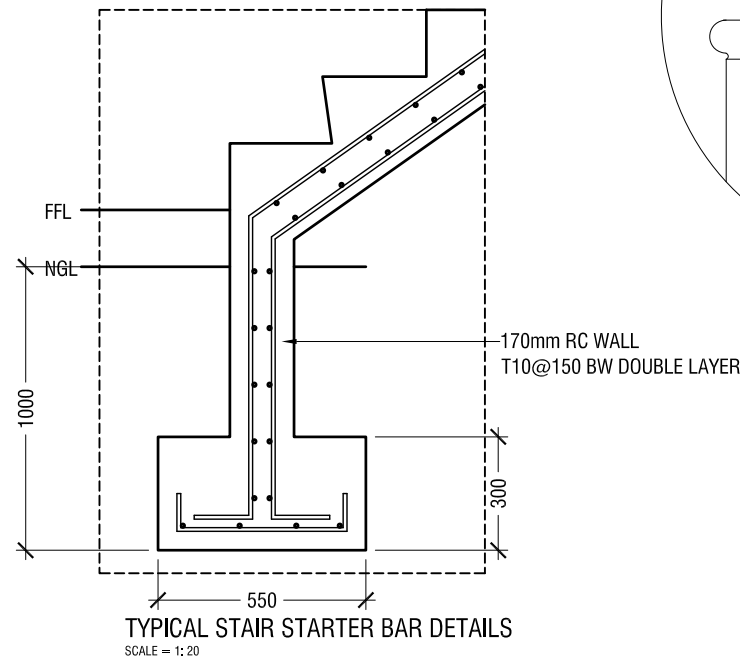

TYPICAL STAIR STARTER BAR DETAILS
 SCALE = 1:20

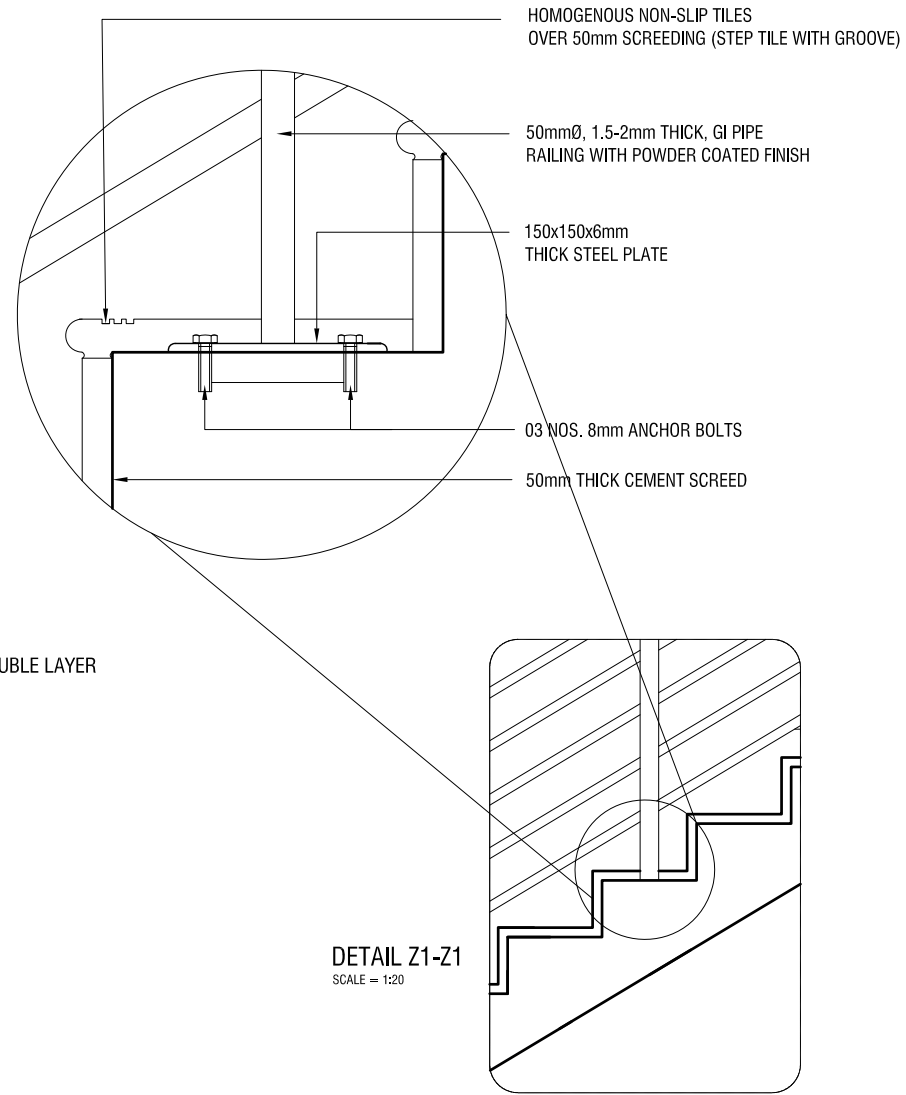

DETAIL Z1-Z1
 SCALE = 1:20

STAIRCASE DETAIL

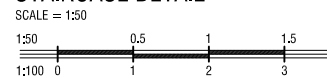

Proposed 2 Storey Building at:

BELENIVERINGE HIYAA

LH,OLHUVELI FUSHI

Client

OLHUVELI FUSHI COUNCIL

Date:

05/02/2024

Architect:
 Ahmed Riyaz Waheed

Engineer:
 Ahmed Shihad Abdhul Hameed

Architectural Checker:
 Fathimath Leena Jaleel

Structural Checker:
 Hassan Nihaad



Contact: 7755114
 Email: info.localarchstudio@gmail.com

Rev: 00

Page: A.4.01

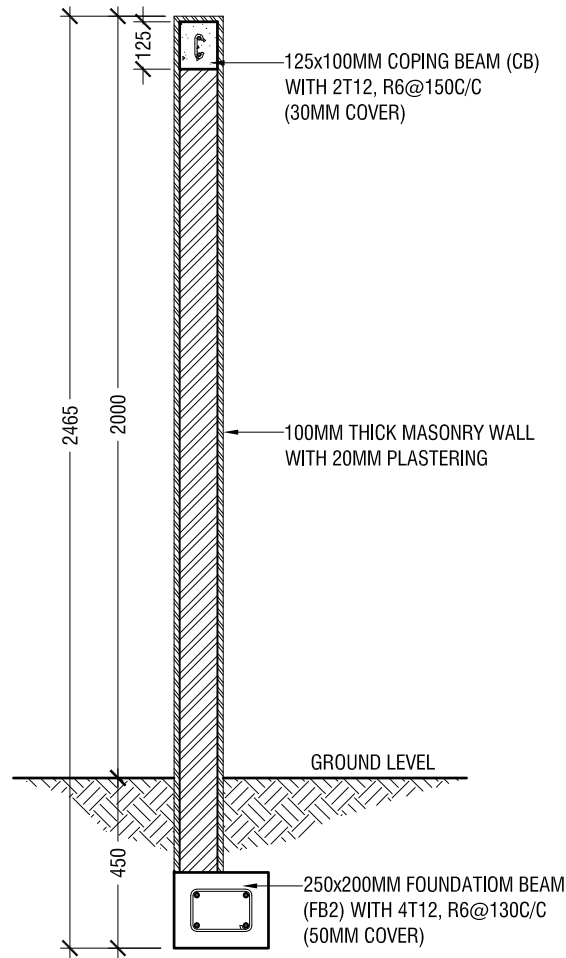

2m BOUNDARY WALL DETAIL
SCALE = 1:20

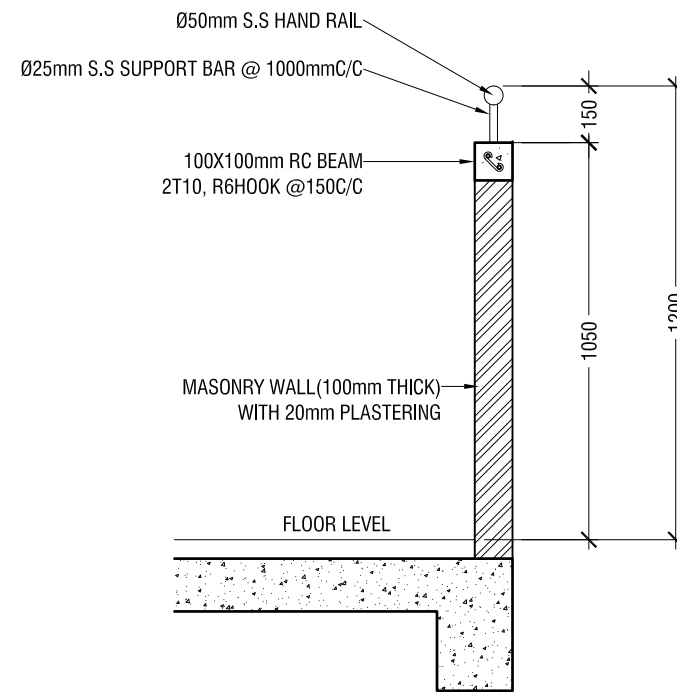

1.2m TERRACE & BALCONY WALL DETAIL
SCALE = 1:20

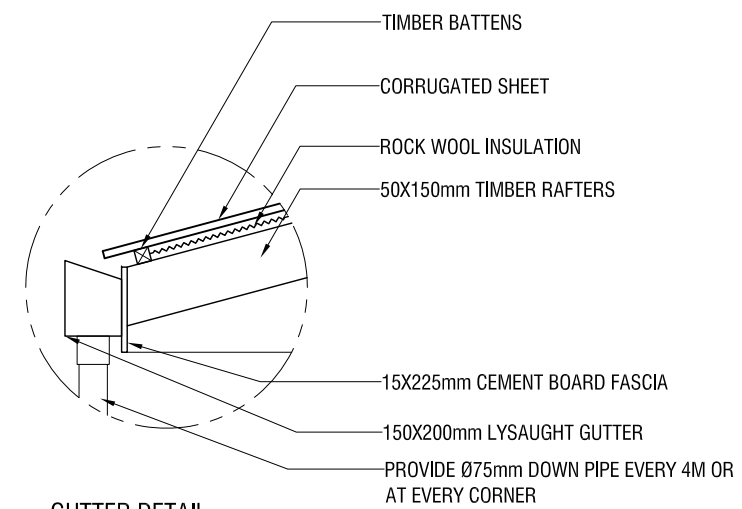

GUTTER DETAIL
SCALE = 1: 20

Proposed 2 Storey Building at:

**BELENIVERINGE
HIYAA**

LH,OLHUVELI FUSHI

Client

OLHUVELI FUSHI COUNCIL

Date:

05/02/2024

Architect:
Ahmed Riyaz Waheed

Engineer:
Ahmed Shihad Abdhul Hameed

Architectural Checker:
Fathimath Leena Jaleel

Structural Checker:
Hassan Nihaad



Contact: 7755114
Email: info.localarchstudio@gmail.com

Rev: 00

Page: A.4.02

Proposed 2 Storey Building at:
BELENIVERINGE
HIYAA
 L.H.OUHUVELI FUSHI

Client
 OLUHUVELI FUSHI COUNCIL

Date: 05/02/2024
 Architect: Ahmed Riyaz Waheed
 Engineer: Ahmed Shihad Abdhul Hameed
 Architectural Checker: Fathimath Leena Jaleel
 Structural Checker: Hassan Nijhaad



Contact: 7755114
 Email: info.localarchstudio@gmail.com

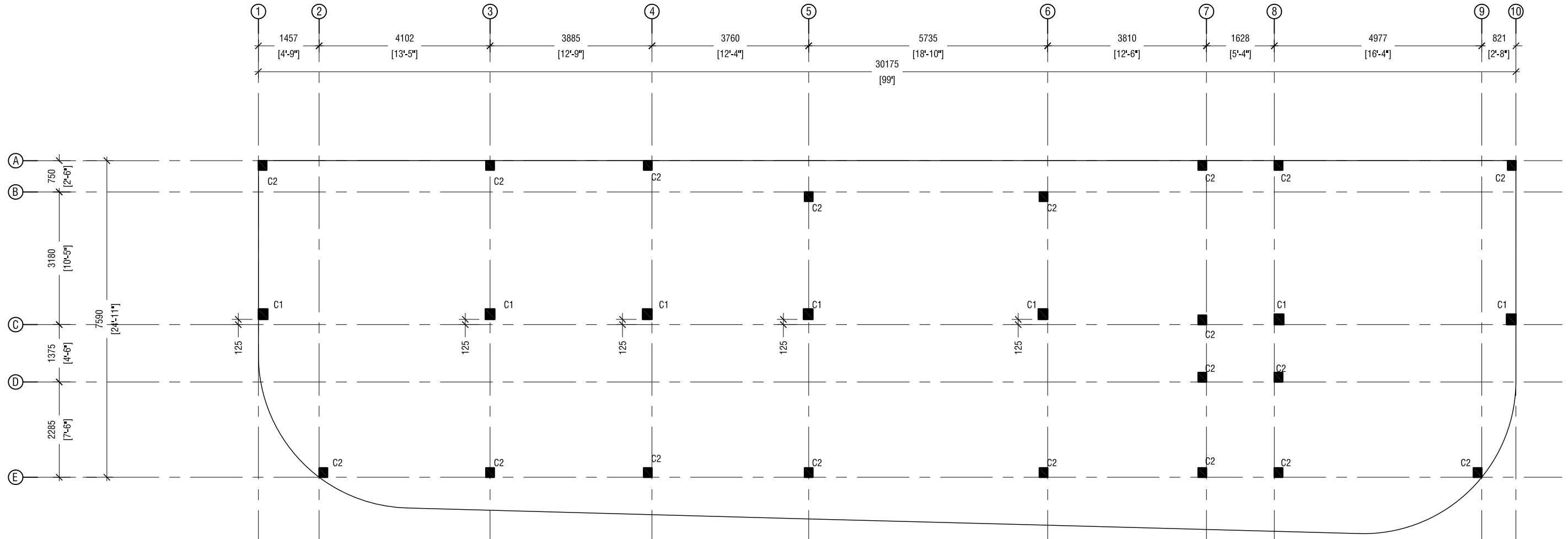

COLUMN LAYOUT PLAN
 SCALE = 1:100

Proposed 2 Storey Building at:
BELENIVERINGE HIYAA
 L.H.OLHUVELI FUSHI

Client
 OLHUVELI FUSHI COUNCIL

Date:
 05/02/2024

Architect:
 Ahmed Riyaz Waheed

Engineer:
 Ahmed Shihad Abdhul Hameed

Architectural Checker:
 Fathimath Leena Jaleel

Structural Checker:
 Hassan Nijhaad



Contact: 7755114
 Email: info.localarchstudio@gmail.com

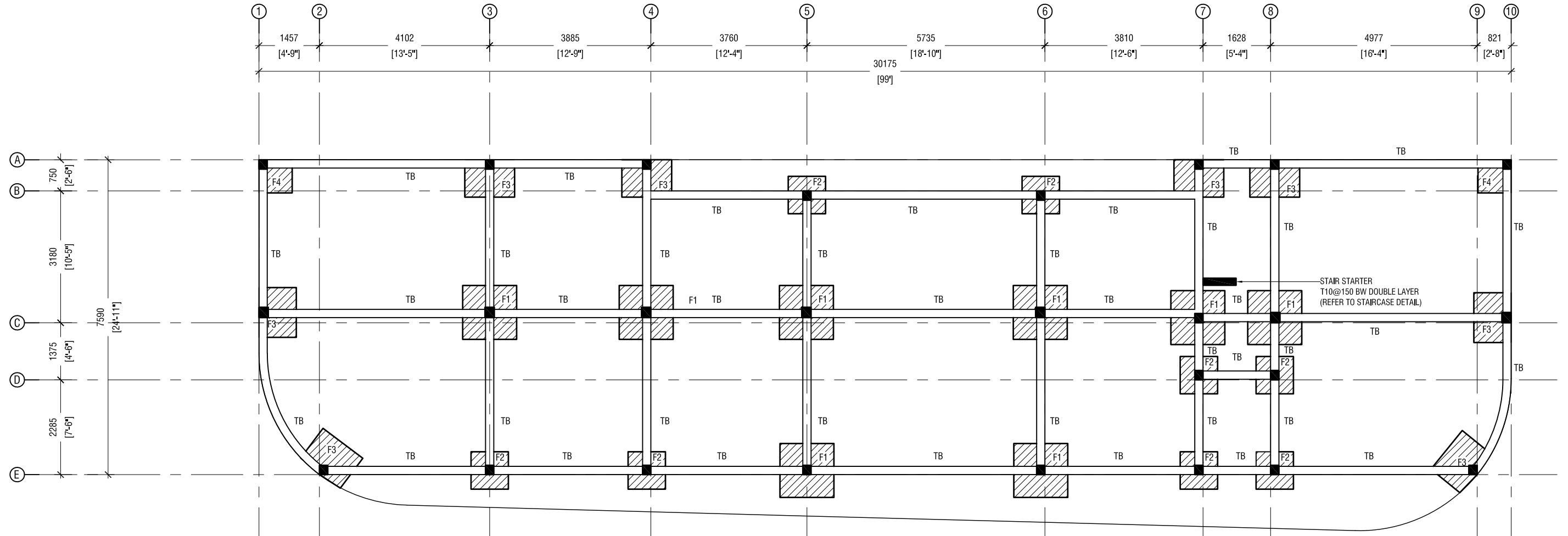

FOUNDATION PLAN

SCALE = 1:100

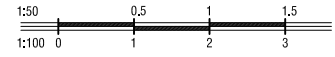

Proposed 2 Storey Building at:
BELENIVERINGE

HIYAA

L.H.O.LHUVELI FUSHI

Client

OLHUVELI FUSHI COUNCIL

Date:

05/02/2024

Architect:

Ahmed Riyaz Waheed

Engineer:

Ahmed Shihad Abdhul Hameed

Architectural Checker:

Fathimath Leena Jaleel

Structural Checker:

Hassan Nijhaad



Contact: 7755114
Email: info.localarchstudio@gmail.com

Rev:

00

Page:

S.1.03

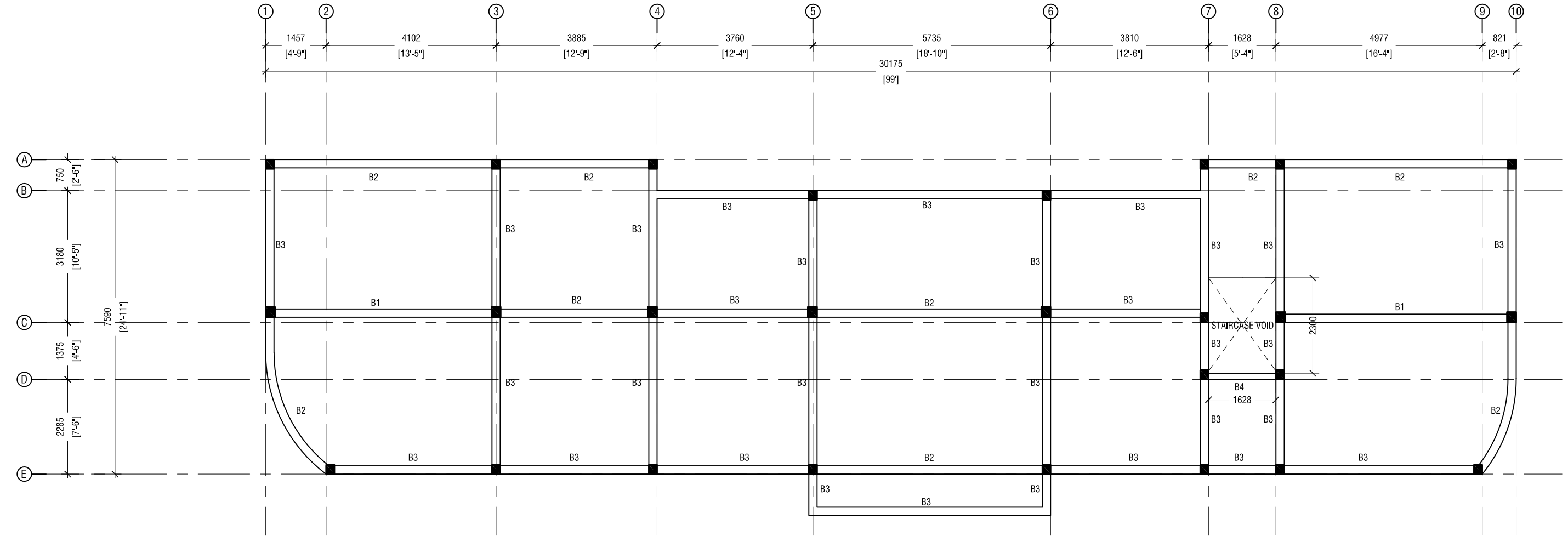

FIRST FLOOR BEAM PLAN

SCALE = 1:100

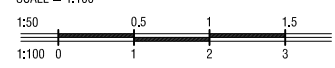

Proposed 2 Storey Building at:
**BELENIVERINGE
 HIYAA**
 L.H.OUHVELI FUSHI

Client
 OLUVELI FUSHI COUNCIL

Date: 05/02/2024
 Architect: Ahmed Riyaz Waheed
 Engineer: Ahmed Shihad Abdhul Hameed
 Architectural Checker: Fathimath Leena Jaleel
 Structural Checker: Hassan Nijhaad



Contact: 7755114
 Email: info.localarchstudio@gmail.com

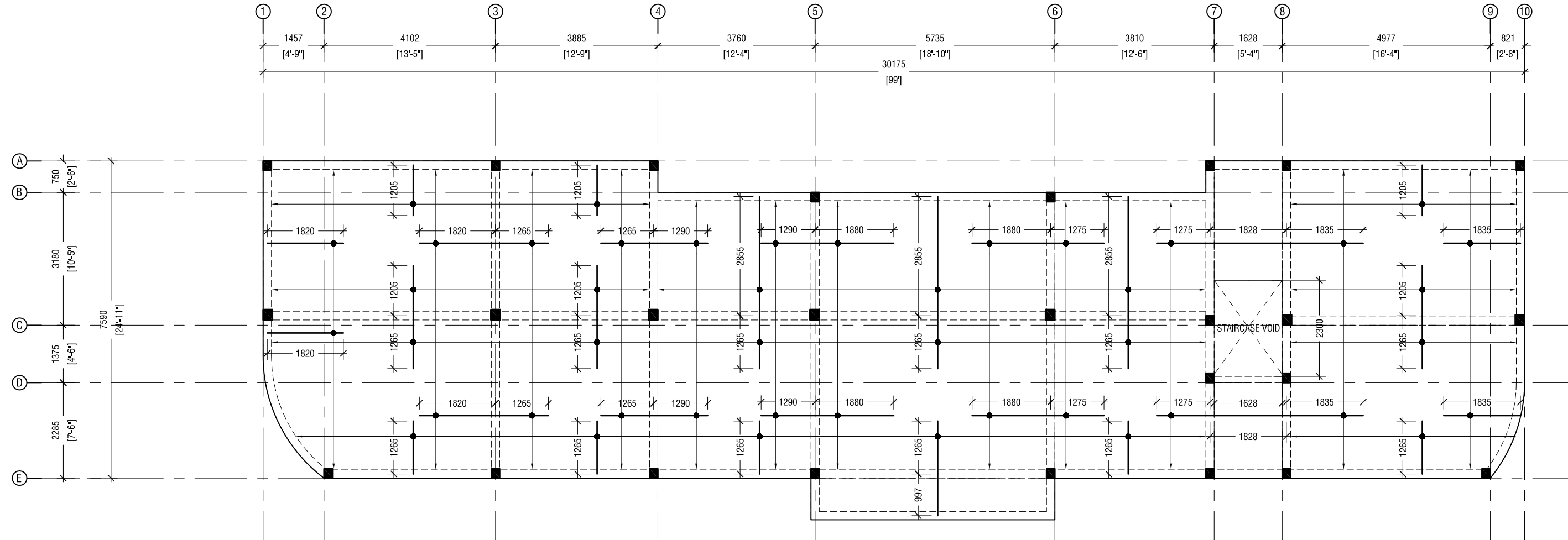

NOTE:
 SLAB THICKNESS = 135MM
 TOP REINFORCEMENT : T10@150 C/C BW (SHOWN)
 BOTTOM REINFORCEMENT : T10@150 C/C BW (NOT SHOWN)
 TOP DISTRIBUTION STEEL : T10@350 BW (NOT SHOWN)
 REINFORCEMENT BARS WILL BE DISCONTINUOUS OVER VOIDS
 ALL EXTRA BARS: 3T12@40 C/C (T/B)
 REFER BEAM PLAN FOR STAIRCASE AND DUCT MEASUREMENTS

FIRST FLOOR SLAB REINFORCEMENT PLAN
 SCALE = 1:100

Proposed 2 Storey Building at:
BELENIVERINGE HIYAA
 L.H.O.LHUVELI FUSHI

Client
 O.LHUVELI FUSHI COUNCIL

Date:
 05/02/2024

Architect:
 Ahmed Riyaz Waheed

Engineer:
 Ahmed Shihad Abdhul Hameed

Architectural Checker:
 Fathimath Leena Jaleel

Structural Checker:
 Hassan Nijhaad



Contact: 7755114
 Email: info.localarchstudio@gmail.com

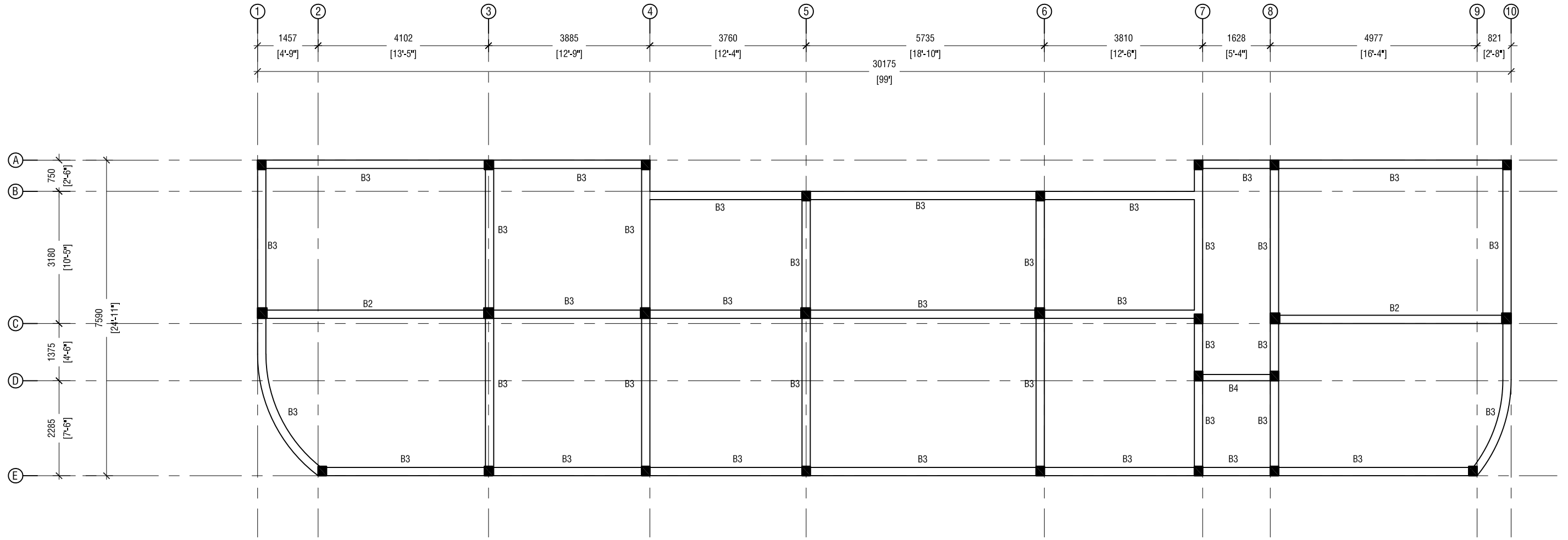

ROOF BEAM PLAN

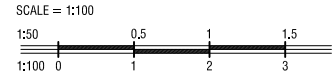

Proposed 2 Storey Building at:

BELENIVERINGE HIYAA

L.H.O.LHUVELI FUSHI

Client

OLHUVELI FUSHI COUNCIL

Date:

05/02/2024

Architect:

Ahmed Riyaz Waheed

Engineer:

Ahmed Shihad Abdhul Hameed

Architectural Checker:

Fathimath Leena Jaleel

Structural Checker:

Hassan Nijhaad



Contact: 7755114
Email: info.localarchstudio@gmail.com

Rev:

00

Page:

S.1.06

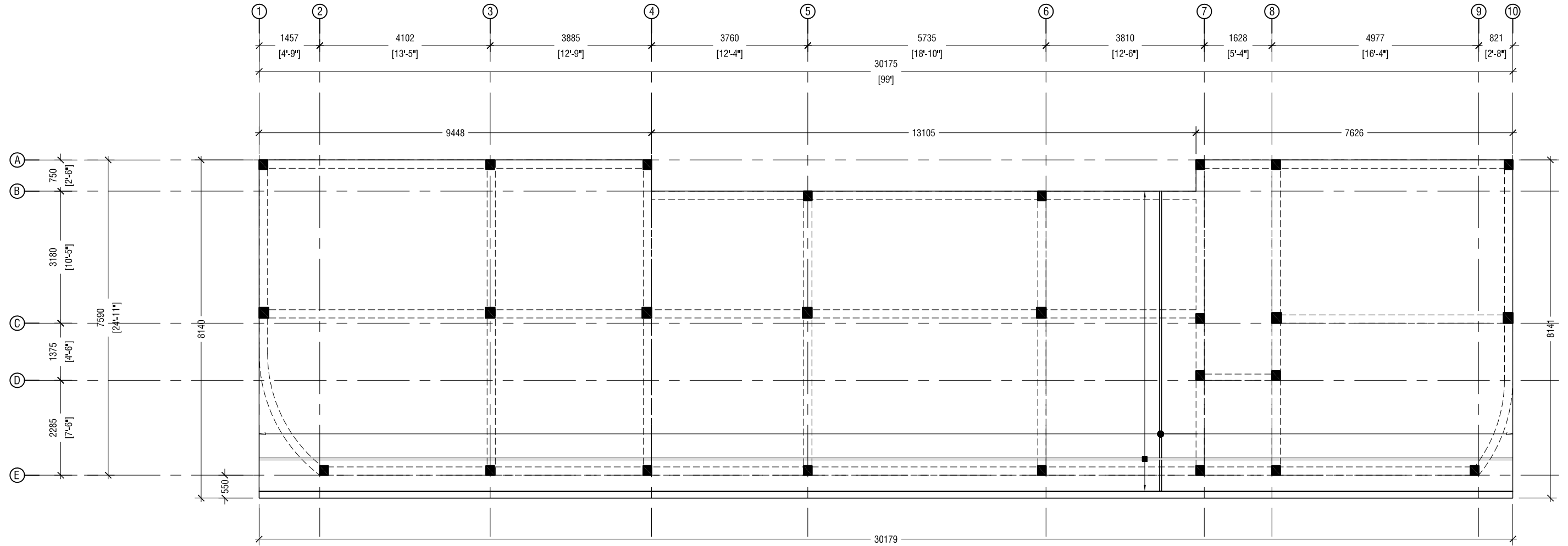

ROOF FRAMING PLAN

SCALE = 1:100

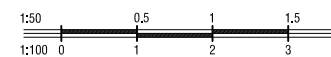

NOTE:-
COVER TO FOUNDATION = 50mm
COVER TO COLUMNS = 40mm
COVER TO BEAMS = 35mm

DESCRIPTION	DIMENSION	REINFORCEMENT
F1	1300mm X 1300mm X 300mm	T10@100 C/C BW (B)
F2	900mm X 900mm X 300mm	T10@150 C/C BW (B)
F3	1200mm X 900mm X 300mm	T10@100 C/C BW (B)
F4	800mm X 800mm X 300mm	T10@150 C/C BW (B)

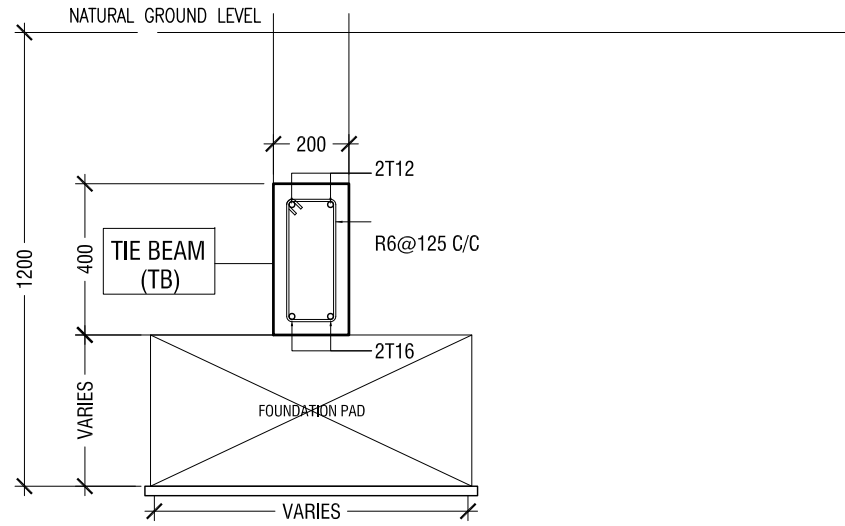

APPLY WATER PROOFING TO SUBSTRUCTURE (BELOW GROUND ELEMENTS)

FOOTING DETAILS

SCALE = 1:20

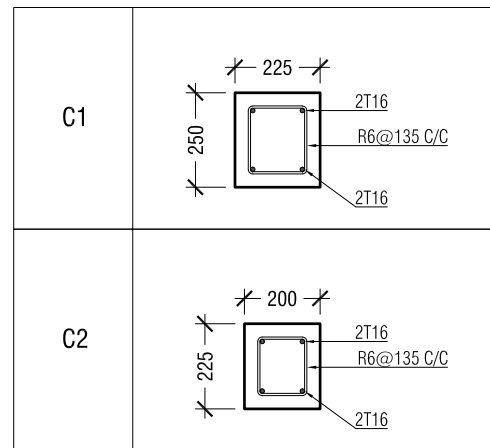

COLUMN DETAILS

SCALE = 1:20

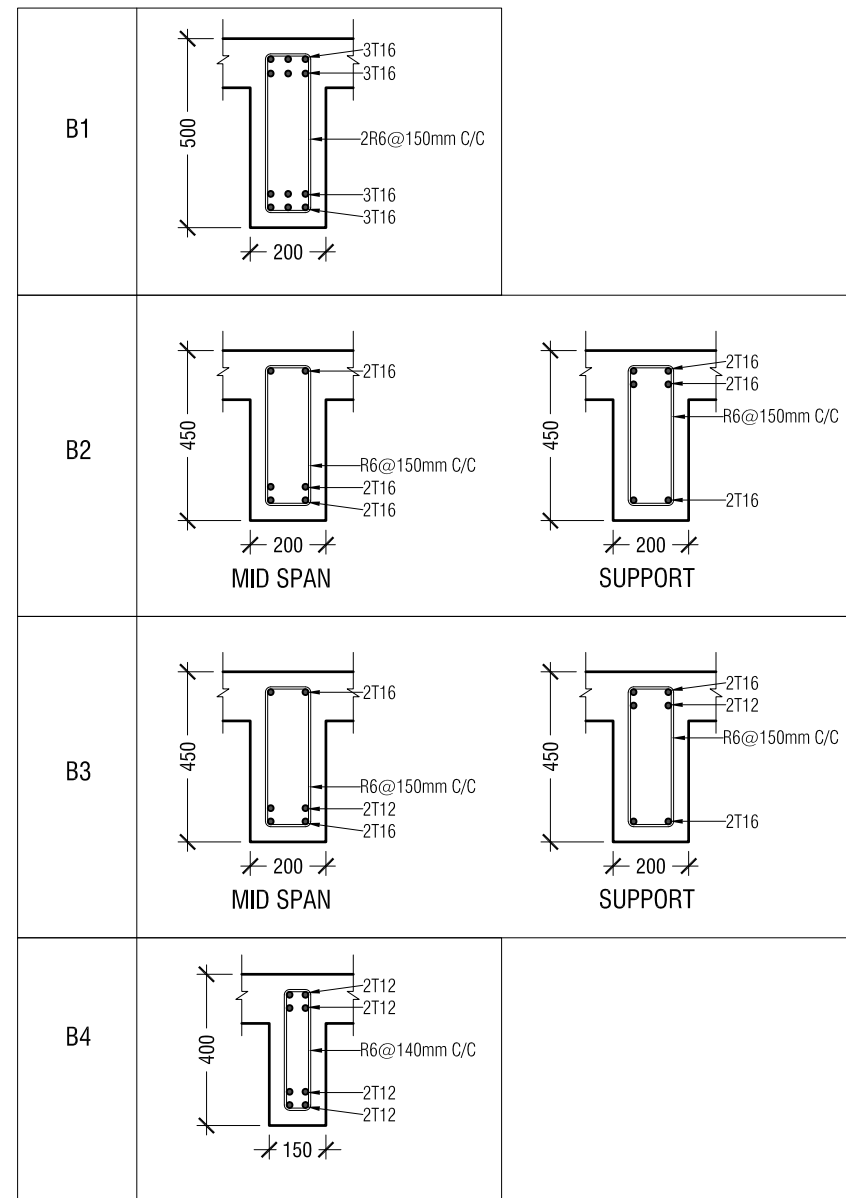

BEAM DETAILS

SCALE = 1:20

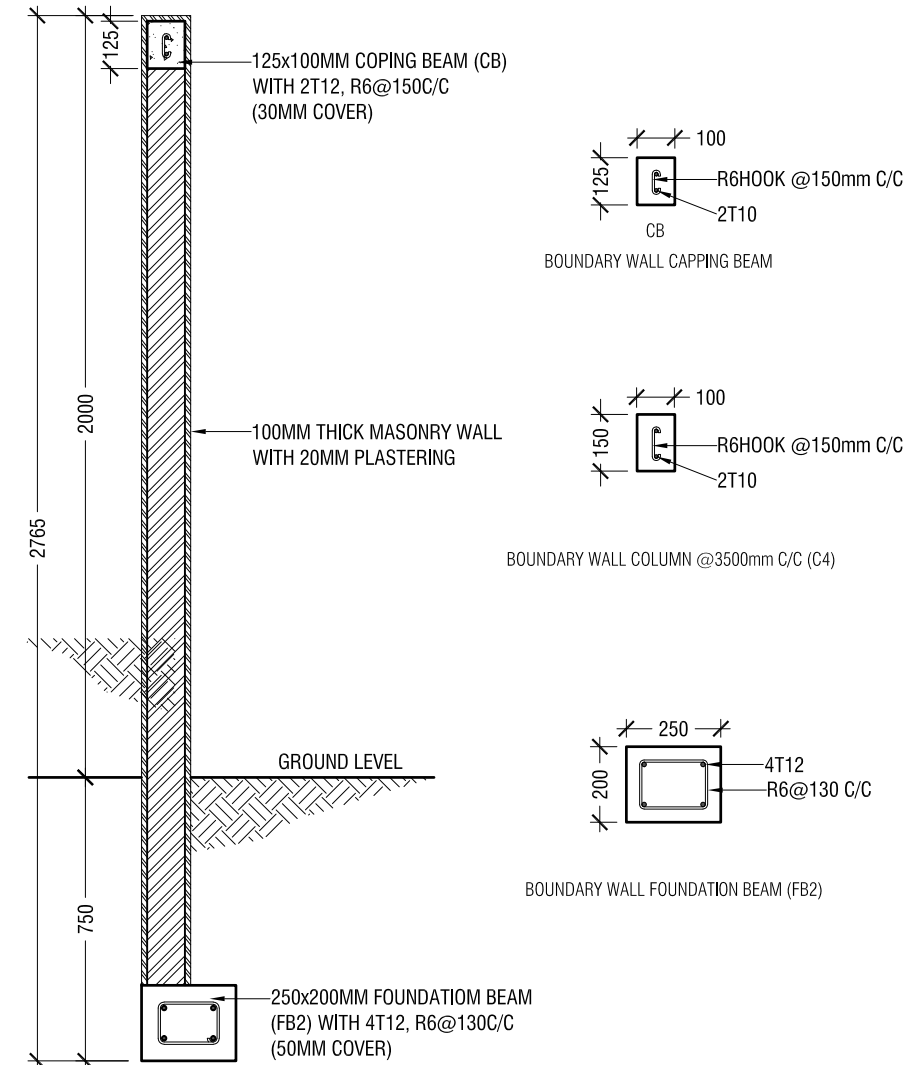

2m BOUNDARY WALL DETAIL

SCALE = 1:20

STRUCTURAL DETAILS

SCALE = 1:20

Proposed 2 Storey Building at:

BELENIVERINGE HIYAA

LH.OLHUVELI FUSHI

Client

OLHUVELI FUSHI COUNCIL

Date:

05/02/2024

Architect:

Ahmed Riyaz Waheed

Engineer:

Ahmed Shihad Abdul Hameed

Architectural Checker:

Fathimath Leena Jaleel

Structural Checker:

Hassan Nihaad



LOCAL ARCH STUDIO

Contact: 7755114

Email: info.localarchstudio@gmail.com

Rev:

00

Page:

S.2.01

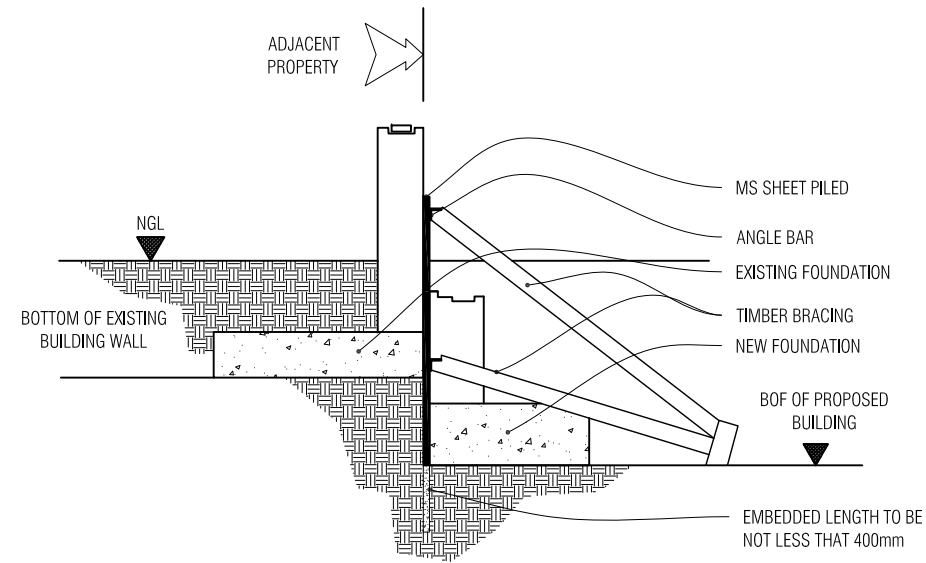

WHERE FOOTINGS CONCIDE OR FALL ON THE SAME GRID

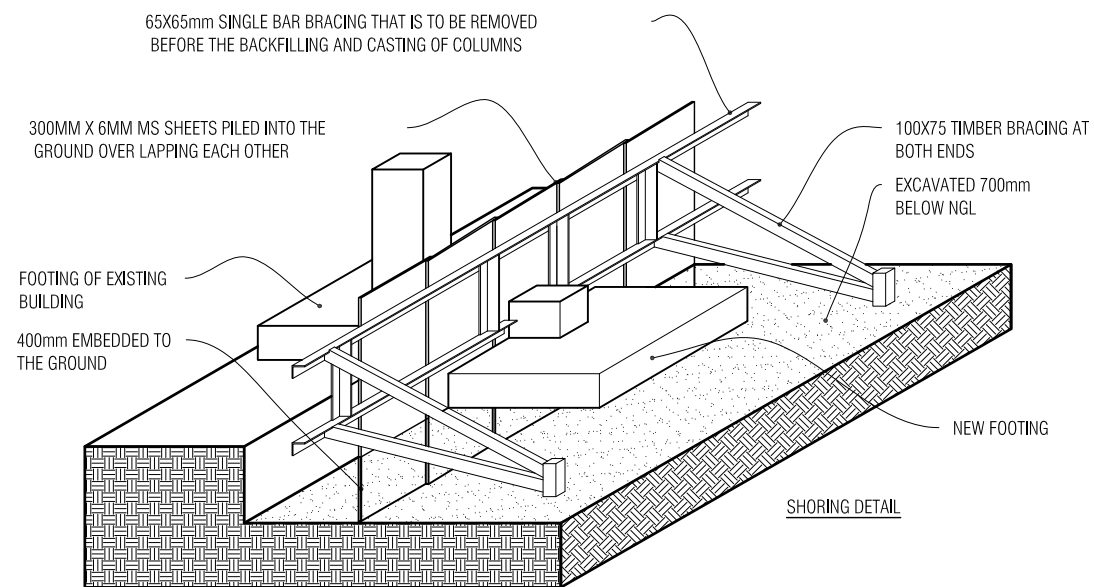

EXCAVATION ALONG THE ADJACENT BUILDINGS SHALL BE DONE IN PARTS SO AS TO PREVENT LOOSENING OF SOIL FROM THE BOTTOM OF EXISTING FOUNDATIONS. NO PARTIAL EXCAVATION SHALL EXCEED A WIDTH OF 0.6M AT A TIME & MASONRY RETAINING WALL MUST BE COMPLETED IMMEDIATELY AFTER THE EXCAVATION. ALLOW AT LEAST 24HR INTERVALS BETWEEN EACH EXCAVATION.

Proposed 2 Storey Building at:

BELENIVERINGE HIYAA

LH.OLHUVELI FUSHI

Client

OLHUVELI FUSHI COUNCIL

Date:

05/02/2024

Architect:

Ahmed Riyaz Waheed

Engineer:

Ahmed Shihad Abdul Hameed

Architectural Checker:

Fathimath Leena Jaleel

Structural Checker:

Hassan Nihaad



LOCAL ARCH STUDIO

Contact: 7755114

Email: info.localarchstudio@gmail.com

Rev:

00

Page:

S.2.02



































BELENIVERINGE HIYAA

LH.OLHUEVELI FUSHI



SERVICES DRAWINGS

CLIENT: OLHUEVELI FUSHI COUNCIL

ELECTRICAL LEGEND:

SYMBOL	DESCRIPTION
	ONE GANG SWITCH @ 1200 MM FROM FFL
	TWO GANG SWITCH @ 1200 MM FROM FFL
	THREE GANG SWITCH @ 1200 MM FROM FFL
	ONE GANG SWITCH (TWO-WAY) @ 1200 MM FROM FFL
	FAN DIMMER SWITCH @ 1200 MM FROM FFL
	HEATER SWITCH @ 1200 MM FROM FFL
	13 AMP SOCKET @ 300 MM FROM FFL
	13 AMP DOUBLE SOCKET @ 300 MM FROM FFL
	13 AMP SOCKET @ 1200 MM FROM FFL
	13 AMP DOUBLE SOCKET @ 1200 MM FROM FFL
	13 AMP DOUBLE SOCKET @ 1200 MM FROM FFL
	15 AMP SOCKET @ 1800 MM FROM FFL
	SHAVERS SOCKET @ 1300 MM FROM FFL (WEATHER PROOF)
	13 AMP DOUBLE SOCKET - FOR HOOD(1800MM H) / IGNITION(300MMH)
	CABLE TV SOCKET OUTLET @ 300 MM FROM FFL
	FIBER SOCKET OUTLET @ 300 MM FROM FFL
	DISTRIBUTION BOARD
W	WEATHER PROOF
AC	AIR-CONDITIONER
WH	WATER HEATER (TOILETS)
E	EMERGENCY LIGHT
FL	FLOOR MOUNTED
	TOILET MIRROR F-TUBE LIGHT @ 1800 MM FROM FFL (WEATHER PROOF)
	150 MM Ø RECESSED CEILING DOWN LIGHT
	24 W SQUARE LED DOWN LIGHT
	100 MM Ø RECESSED CEILING DOWN LIGHT
	WALL MOUNT LIGHT @ 1800 MM FROM FFL
	OUTDOOR WATER PROOF LIGHT
	CEILING MOUNT EXHAUST FAN CONTROLLED FROM LIGHT SWITCH
	CCTV CAMERA (180°)
	CEILING FAN
	WALL MOUNT SPLIT TYPE AIR CONDITION INDOOR UNIT
	AIR CONDITION OUTDOOR UNIT
	MEDIA NET ,DHIRAGU, OOREEDOO ,ROL MAIN JUNCTION BOX
	VIDEO INTERCOM LOCK SYSTEM @ 1400 MM FROM FFL
	DOOR PHONE UNIT PLACED @ 1200 MM FROM FFL AT GROUND
	40W PENDANT LIGHT (BLACK CASING)

NOTE: DETAILED ELECTRICAL SYSTEM TO BE DESIGNED BY THE CONTRACTOR

SYMBOL	DESCRIPTION
	TRACK LIGHT
	LED STRIP LIGHT

ELECTRICAL LAYOUT

SCALE = 1:100

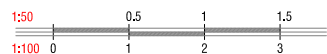

Proposed 2 Storey Building at:

BELENIVERINGE HIYAA

LH.OLHUVELI FUSHI

Client

OLHUVELI FUSHI COUNCIL

Date:

05/02/2024

Architect:

Ahmed Riyaz Waheed

Engineer:

Ahmed Shihad Abdul Hameed

Architectural Checker:

Fathimath Leena Jaleel

Structural Checker:

Hassan Nihaad



Contact: 7755114

Email: info.localarchstudio@gmail.com

Rev:

00

Page:

EL.1.01

GROUND FLOOR FAN AND LIGHTING LAYOUT

SCALE = 1:100

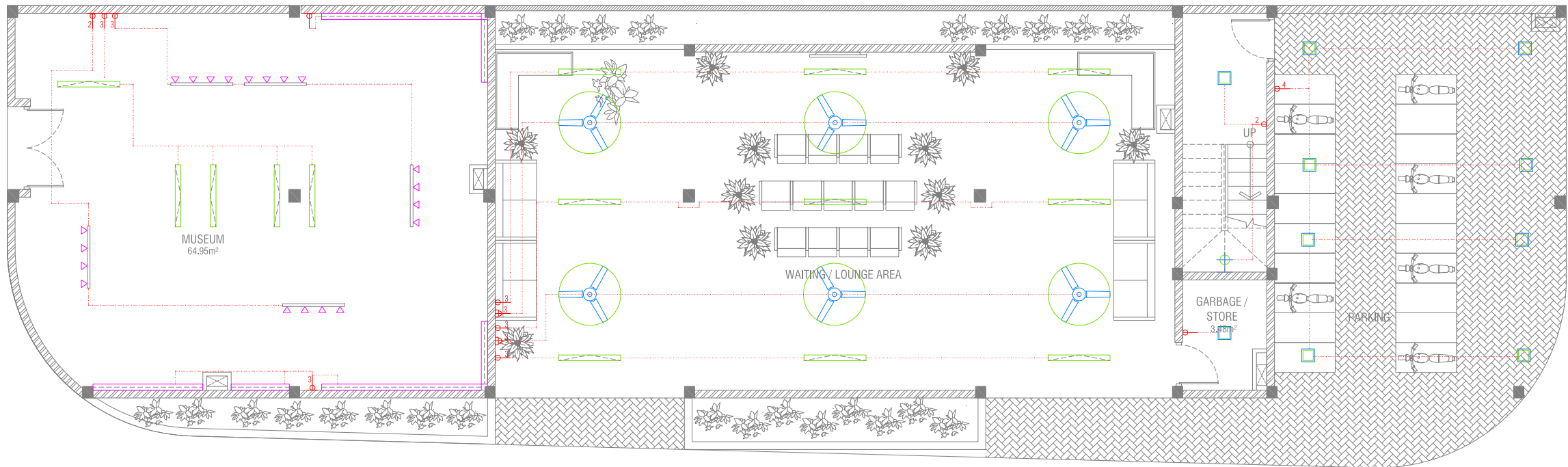
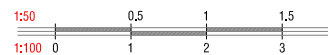

Proposed 2 Storey Building at:

**BELENIVERINGE
HIYAA**
L.H.OLHUVELI FUSHI

Client

OLHUVELI FUSHI COUNCIL

Date:

05/02/2024

Architect:

Ahmed Riyaz Waheed

Engineer:

Ahmed Shihad Abdhul Hameed

Architectural Checker:

Fathimath Leena Jaleel

Structural Checker:

Hassan Nijhaad



Contact: 7755114
Email: info.localarchstudio@gmail.com

Rev:

00

Page:

FL.1.01

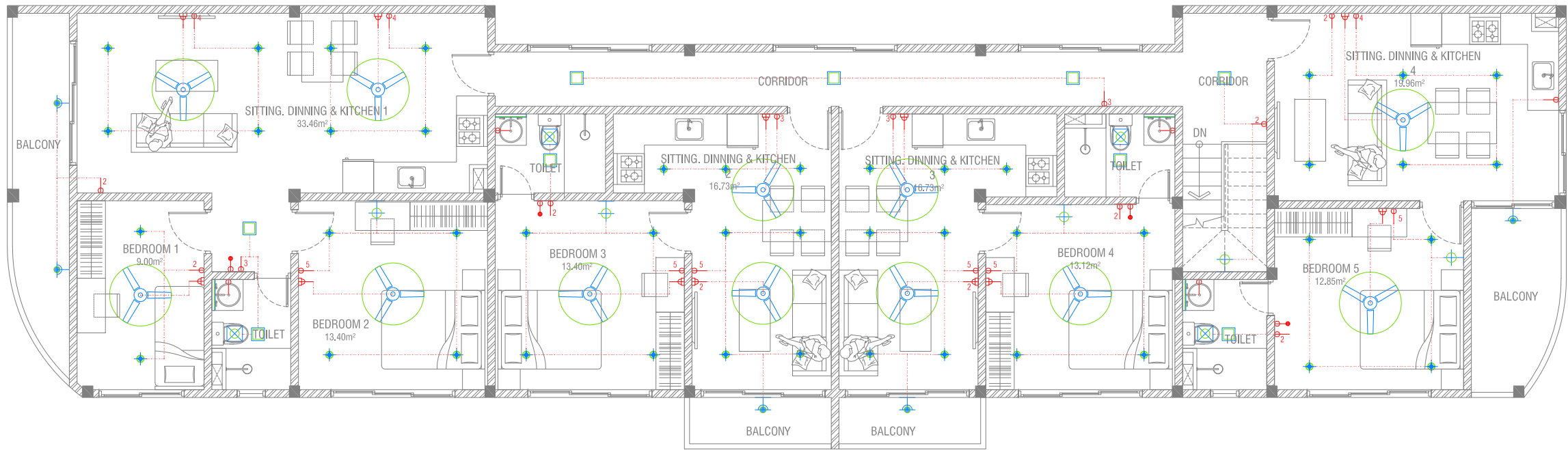

FIRST FLOOR FAN AND LIGHTING LAYOUT

SCALE = 1:100



Proposed 2 Storey Building at:

**BELENIVERINGE
HIYAA**
L.H.OLHUVELI FUSHI

Client

OLHUVELI FUSHI COUNCIL

Date:

05/02/2024

Architect:

Ahmed Riyaz Waheed

Engineer:

Ahmed Shihad Abdhul Hameed

Architectural Checker:

Fathimath Leena Jaleel

Structural Checker:

Hassan Nijhaad



Contact: 7755114

Email: info.localarchstudio@gmail.com

Rev:

00

Page:

FL.1.02

GROUND FLOOR POWER LAYOUT

SCALE = 1:100

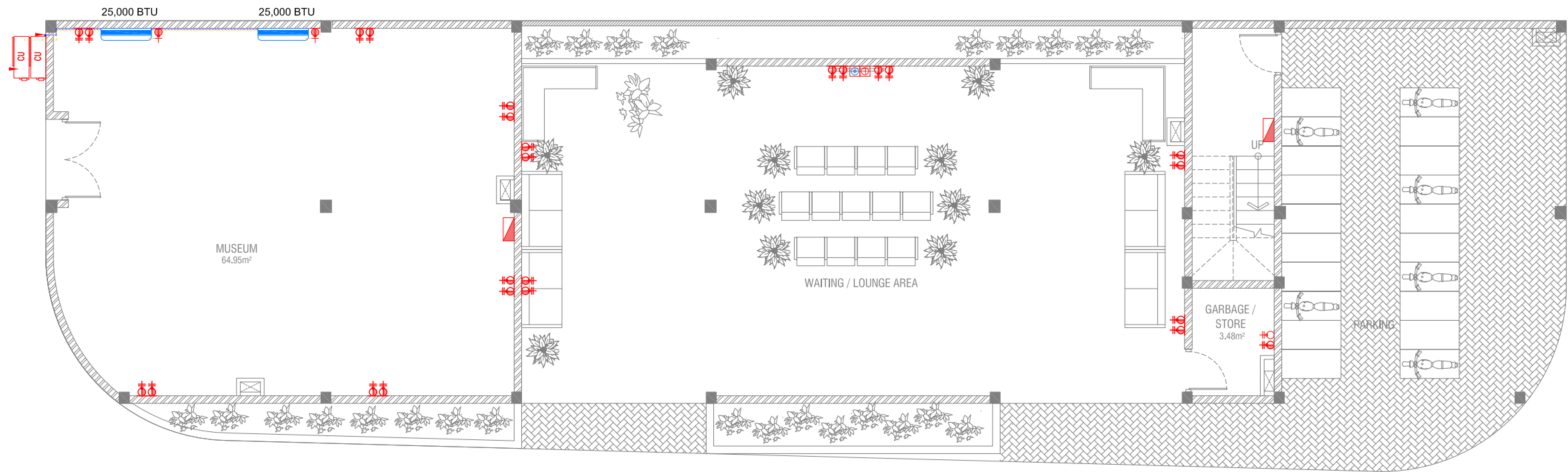

Proposed 2 Storey Building at:

**BELENIVERINGE
HIYAA**
L.H.OLHUVELI FUSHI

Client

OLHUVELI FUSHI COUNCIL

Date:

05/02/2024

Architect:

Ahmed Riyaz Waheed

Engineer:

Ahmed Shihad Abdhul Hameed

Architectural Checker:

Fathimath Leena Jaleel

Structural Checker:

Hassan Nijhaad



Contact: 7755114
Email: info.localarchstudio@gmail.com

Rev:

00

Page:

P.1.01

FIRST FLOOR POWER LAYOUT

SCALE = 1:100

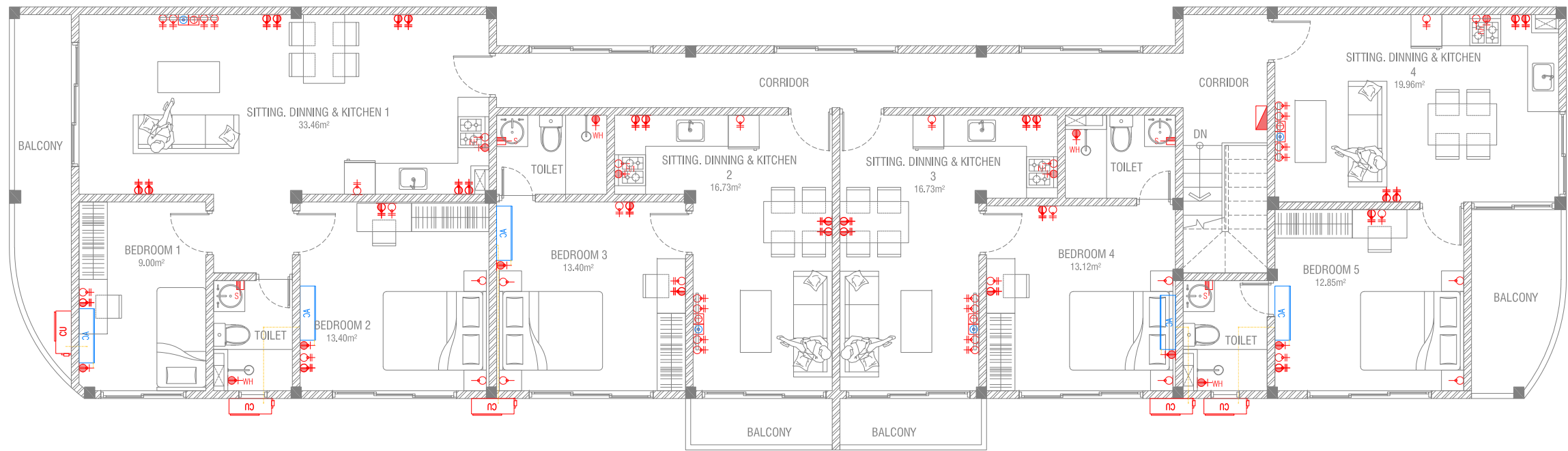
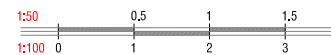

Proposed 2 Storey Building at:

**BELENIVERINGE
HIYAA**
L.H.OLHUVELI FUSHI

Client

OLHUVELI FUSHI COUNCIL

Date:

05/02/2024

Architect:

Ahmed Riyaz Waheed

Engineer:

Ahmed Shihad Abdhul Hameed

Architectural Checker:

Fathimath Leena Jaleel

Structural Checker:

Hassan Nijhaad



Contact: 7755114
Email: info.localarchstudio@gmail.com

















Rev:

00

Page:

P.1.02

PLUMBING LEGEND

SYMBOL	DESCRIPTION
	FAUCET/TAP
	RAIL SHOWER
	MUSLIM SHOWER
	FLOOR DRAIN
	CLEAN OUT
	SEWAGE DISPOSAL Ø100MM
	WASTE PIPE Ø50MM
	GROUND WATER SUPPLY Ø25MM
	MWSC WATER SUPPLY Ø25MM
	RAINWATER DOWNPIPE 75MM Ø
	VALVE
	MWSC WATER METER
	GROUND WATER PUMP
	INSPECTION CHAMBER
	110Ø RAIN WATER OUTLET PERFORATED COWL
	110Ø RAIN WATER PIPES (uPVC Pipe)
	GULLY TRAP

PLUMBING LAYOUT

SCALE = 1:100

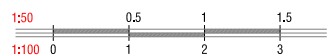

Proposed 2 Storey Building at:

BELENIVERINGE HIYAA

LH.OLHUVELI FUSHI

Client

OLHUVELI FUSHI COUNCIL

Date:

05/02/2024

Architect:

Ahmed Riyaz Waheed

Engineer:

Ahmed Shihad Abdhul Hameed

Architectural Checker:

Fathimath Leena Jaleel

Structural Checker:

Hassan Nihaad



Contact: 7755114

Email: info.localarchstudio@gmail.com

Rev:

00

Page:

PL.1.01

GROUND FLOOR DRAINAGE LAYOUT

SCALE = 1:100

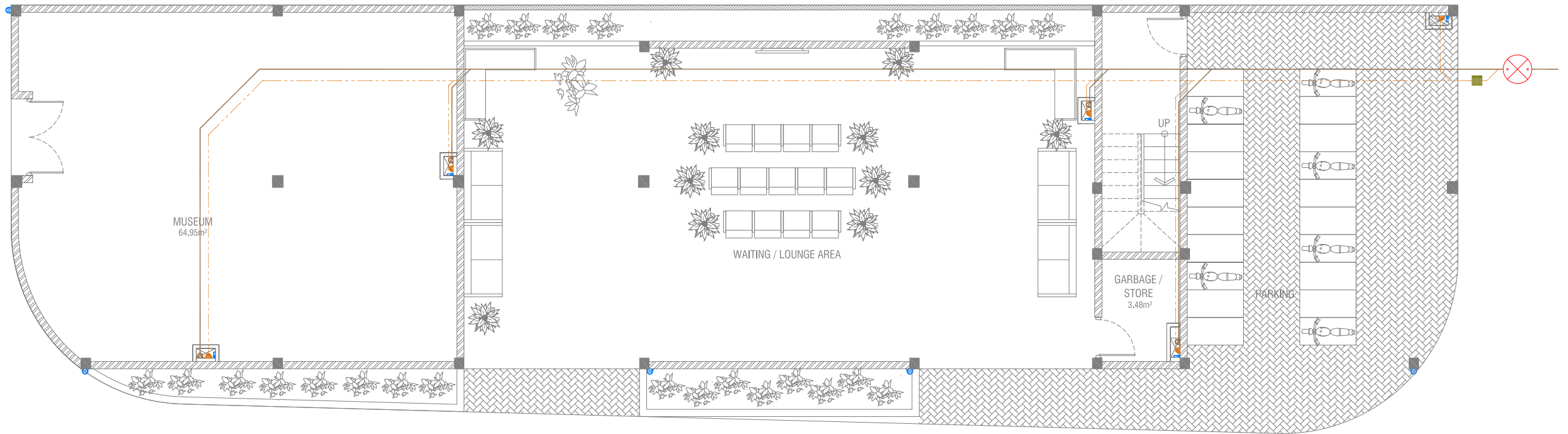

Proposed 2 Storey Building at:

**BELENIVERINGE
HIYAA**
L.H.OLHUVELI FUSHI

Client

OLHUVELI FUSHI COUNCIL

Date:

05/02/2024

Architect:

Ahmed Riyaz Waheed

Engineer:

Ahmed Shihad Abdhul Hameed

Architectural Checker:

Fathimath Leena Jaleel

Structural Checker:

Hassan Nijhaad



Contact: 7755114
Email: info.localarchstudio@gmail.com

Rev:

00

Page:

D.1.01

FIRST FLOOR DRAINAGE LAYOUT

SCALE = 1:100

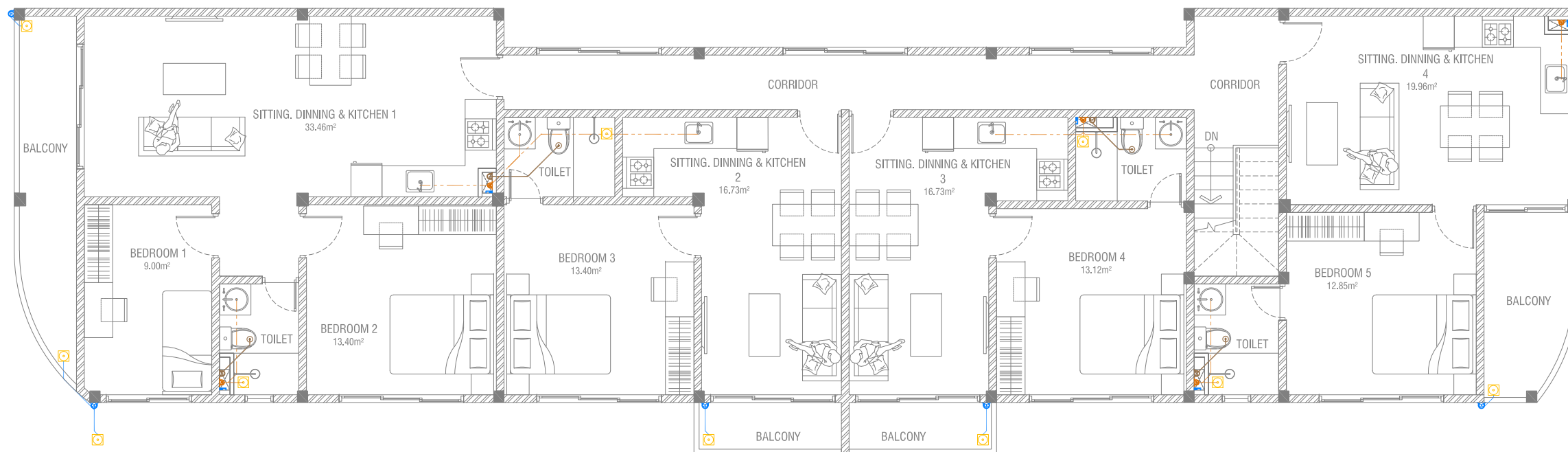
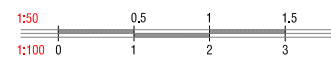

Proposed 2 Storey Building at:

**BELENIVERINGE
HIYAA**
L.H.OLHUVELI FUSHI

Client

OLHUVELI FUSHI COUNCIL

Date:

05/02/2024

Architect:

Ahmed Riyaz Waheed

Engineer:

Ahmed Shihad Abdhul Hameed

Architectural Checker:

Fathimath Leena Jaleel

Structural Checker:

Hassan Nijhaad



Contact: 7755114

Email: info.localarchstudio@gmail.com

Rev:

00

Page:

D.1.02

ROOF DRAINAGE LAYOUT

SCALE = 1:100

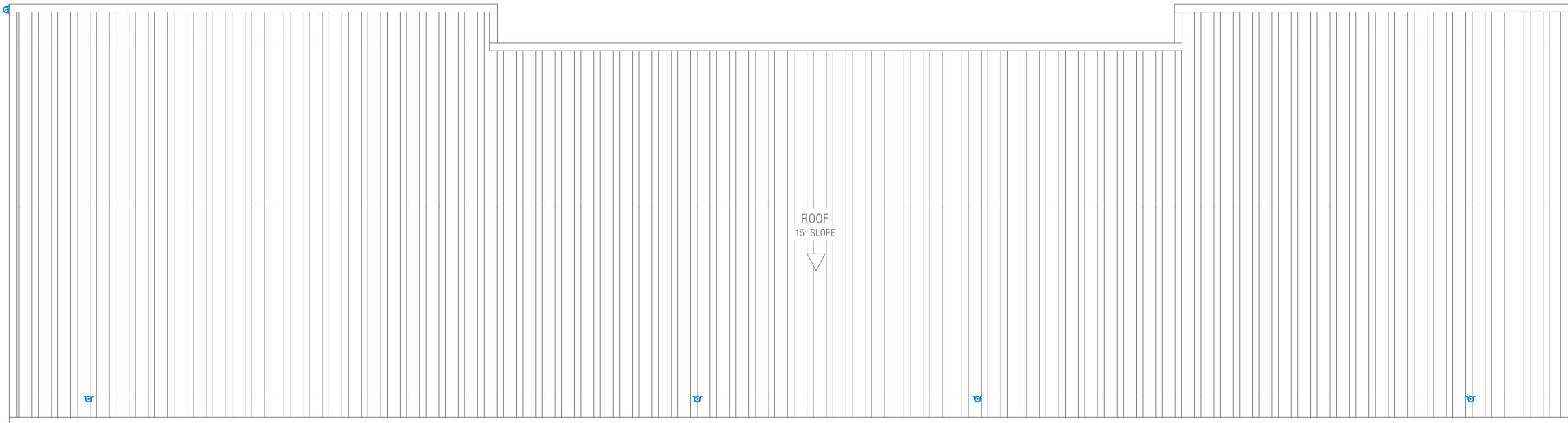
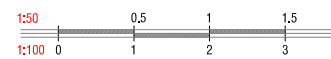

Proposed 2 Storey Building at:

**BELENIVERINGE
HIYAA**
LH.OLHUVELI FUSHI

Client

OLHUVELI FUSHI COUNCIL

Date:

05/02/2024

Architect:

Ahmed Riyaz Waheed

Engineer:

Ahmed Shihad Abdhul Hameed

Architectural Checker:

Fathimath Leena Jaleel

Structural Checker:

Hassan Nijhaad



Contact: 7755114

Email: info.localarchstudio@gmail.com

Rev:

00

Page:

D.1.03

GROUND FLOOR FRESH WATER LAYOUT

SCALE = 1:100

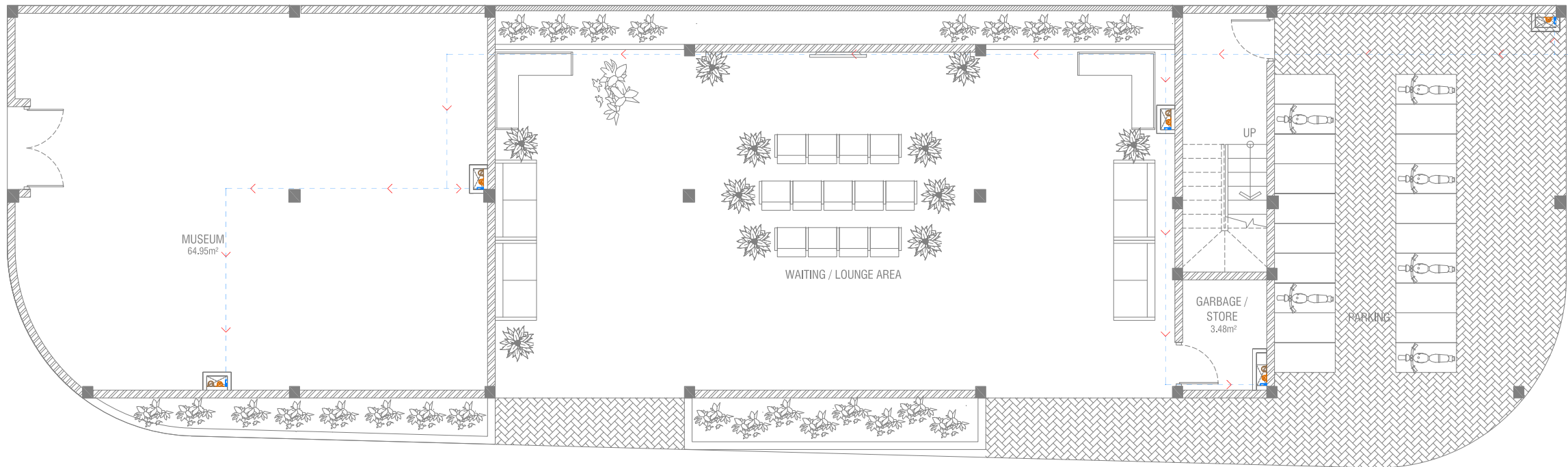
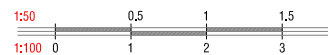

Proposed 2 Storey Building at:

**BELENIVERINGE
HIYAA**
L.H.OLHUVELI FUSHI

Client

OLHUVELI FUSHI COUNCIL

Date:

05/02/2024

Architect:

Ahmed Riyaz Waheed

Engineer:

Ahmed Shihad Abdhul Hameed

Architectural Checker:

Fathimath Leena Jaleel

Structural Checker:

Hassan Nijhaad



Contact: 7755114
Email: info.localarchstudio@gmail.com

Rev:

00

Page:

FW.1.01

FIRST FLOOR FRESH WATER LAYOUT

SCALE = 1:100

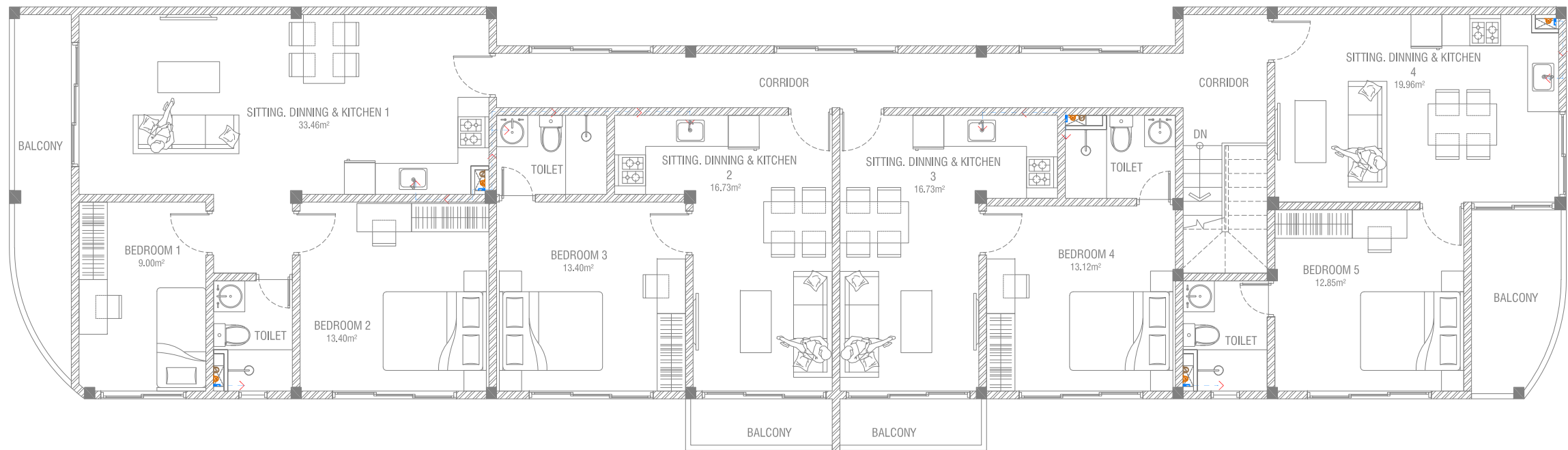

Proposed 2 Storey Building at:

**BELENIVERINGE
HIYAA**
L.H.OLHUVELI FUSHI

Client

OLHUVELI FUSHI COUNCIL

Date:

05/02/2024

Architect:

Ahmed Riyaz Waheed

Engineer:

Ahmed Shihad Abdhul Hameed

Architectural Checker:

Fathimath Leena Jaleel

Structural Checker:

Hassan Nijhaad



Contact: 7755114
Email: info.localarchstudio@gmail.com

Rev:

00

Page:

FW.1.02

FRESH WATER
SUPPLY PVC Ø50MM PIPE

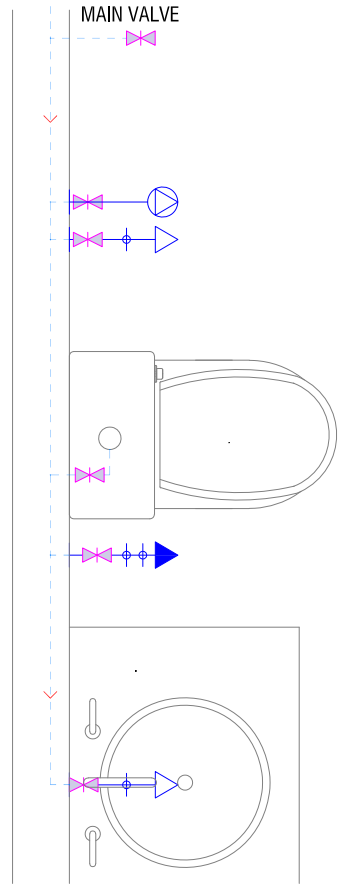

TYPE - 1

FRESH WATER
SUPPLY PVC Ø50MM PIPE

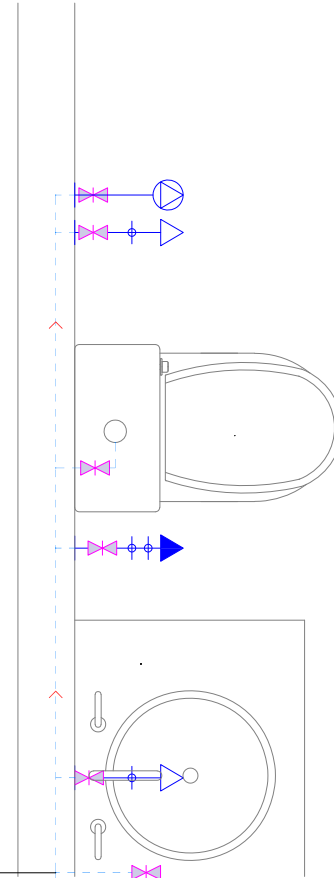

TYPE - 2

TYPICAL TOILET DETAILS

SCALE = 1:100

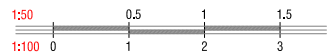

Proposed 2 Storey Building at:

**BELENIVERINGE
HIYAA**

LH.OLHUVELI FUSHI

Client

OLHUVELI FUSHI COUNCIL

Date:

05/02/2024

Architect:

Ahmed Riyaz Waheed

Engineer:

Ahmed Shihad Abdul Hameed

Architectural Checker:

Fathimath Leena Jaleel

Structural Checker:

Hassan Nihaad



Contact: 7755114

Email: info.localarchstudio@gmail.com

Rev:

00

Page:

DE.1.01



BELENIVERINGE HIYAA

LH.OLHUVELI FUSHI

INTERIOR DRAWINGS

CLIENT: OLHUVELI FUSHI COUNCIL

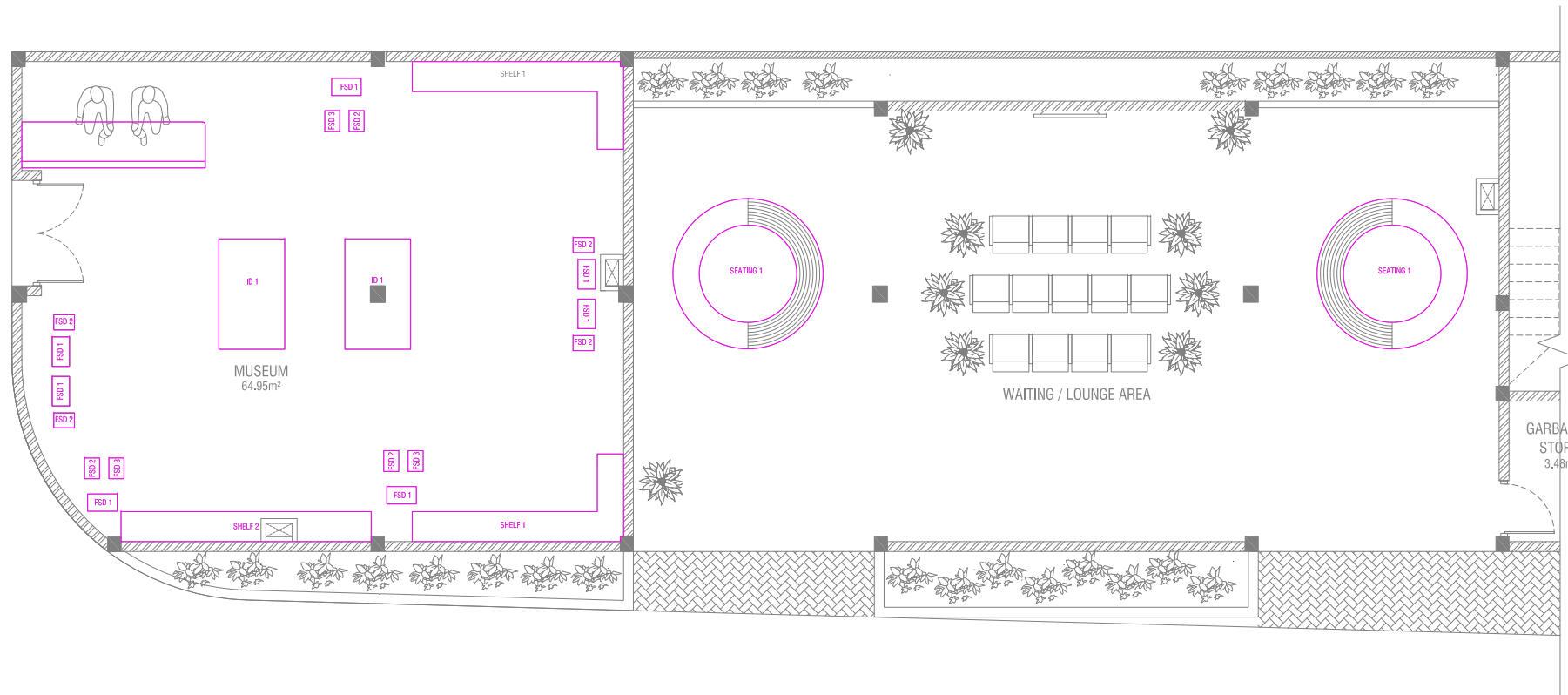

GROUND FLOOR LAYOUT

SCALE = 1:100

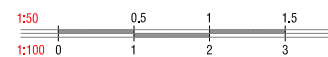

Proposed 2 Storey Building at:

**BELENIVERINGE
HIYAA**

LH.OLHUVELI FUSHI

Client

OLHUVELI FUSHI COUNCIL

Date:

05/02/2024

Architect:

Ahmed Riyaz Waheed

Engineer:

Ahmed Shihad Abdul Hameed

Architectural Checker:

Fathimath Leena Jaleel

Structural Checker:

Hassan Nihaad



LOCAL ARCH STUDIO

Contact: 7755114

Email: Info.localarchstudio@gmail.com

Rev:

00

Page:

ID.1.01

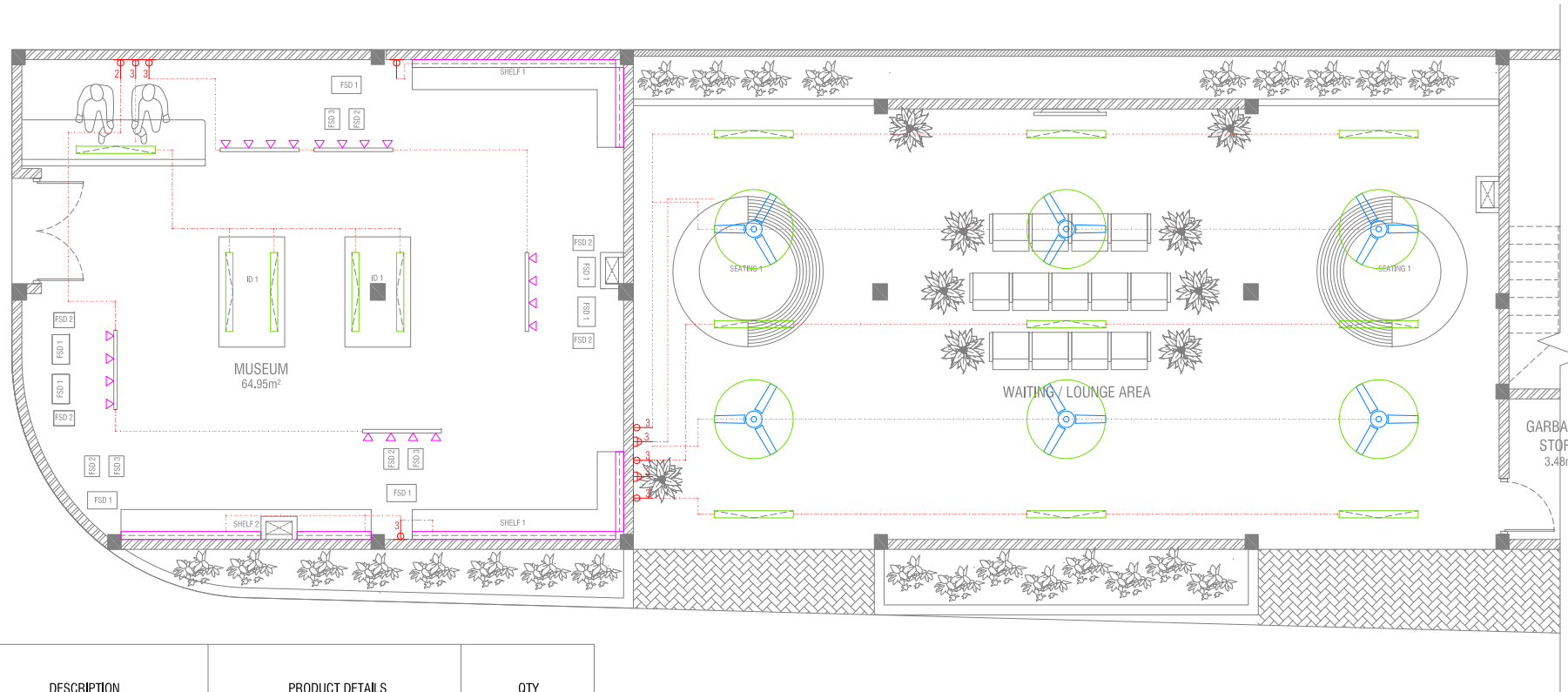

SYMBOL	IMAGE	DESCRIPTION	PRODUCT DETAILS	QTY
		PENDANT LIGHT AREA: MUSEUM & WAITING LOUNGE AREA	PRODUCT NAME: 7W WARM WHITE PENDANT (BLACK CASING) TEMPERATURE: 3000K - 3500K	14
		TRACK LIGHT AREA: MUSEUM	PRODUCT NAME: 7W WARM WHITE 4 HEAD TRACK LIGHT (BLACK CASING) TEMPERATURE: 3000K - 3500K	5
		LED STRIP LIGHT AREA: MUSEUM	PRODUCT NAME: 16W WARM WHITE LED STRIP LIGHT TEMPERATURE: 3000K - 3500K	35 METERS
		CEILING FAN AREA: WAITING LOUNGE AREA	PRODUCT NAME: GM CEILING FAN 56" (1400MM) G BREEZE WHITE CEILING MOUNTED Sweep-1200mm, Speed- 400 RPM, Air delivery- 210 CMM, Wattage- 70W	6

NOTE: PENDANT LIGHT HEIGHT AT 2.4M AND TRACK LIGHTS AT 1.8M
LED STRIP LIGHTS LOCATED UNDER EACH RACK

GROUND FLOOR LIGHTING LAYOUT

SCALE = 1:100

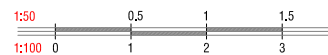

Proposed 2 Storey Building at:

BELENIVERINGE HIYAA

LH.OLHUVELI FUSHI

Client

OLHUVELI FUSHI COUNCIL

Date:

05/02/2024

Architect:

Ahmed Riyaz Waheed

Engineer:

Ahmed Shihad Abdhul Hameed

Architectural Checker:

Fathimath Leena Jaleel

Structural Checker:

Hassan Nihaad



LOCAL ARCH STUDIO

Contact: 7755114

Email: Info.localarchstudio@gmail.com

Rev:

00

Page:

ID.1.02

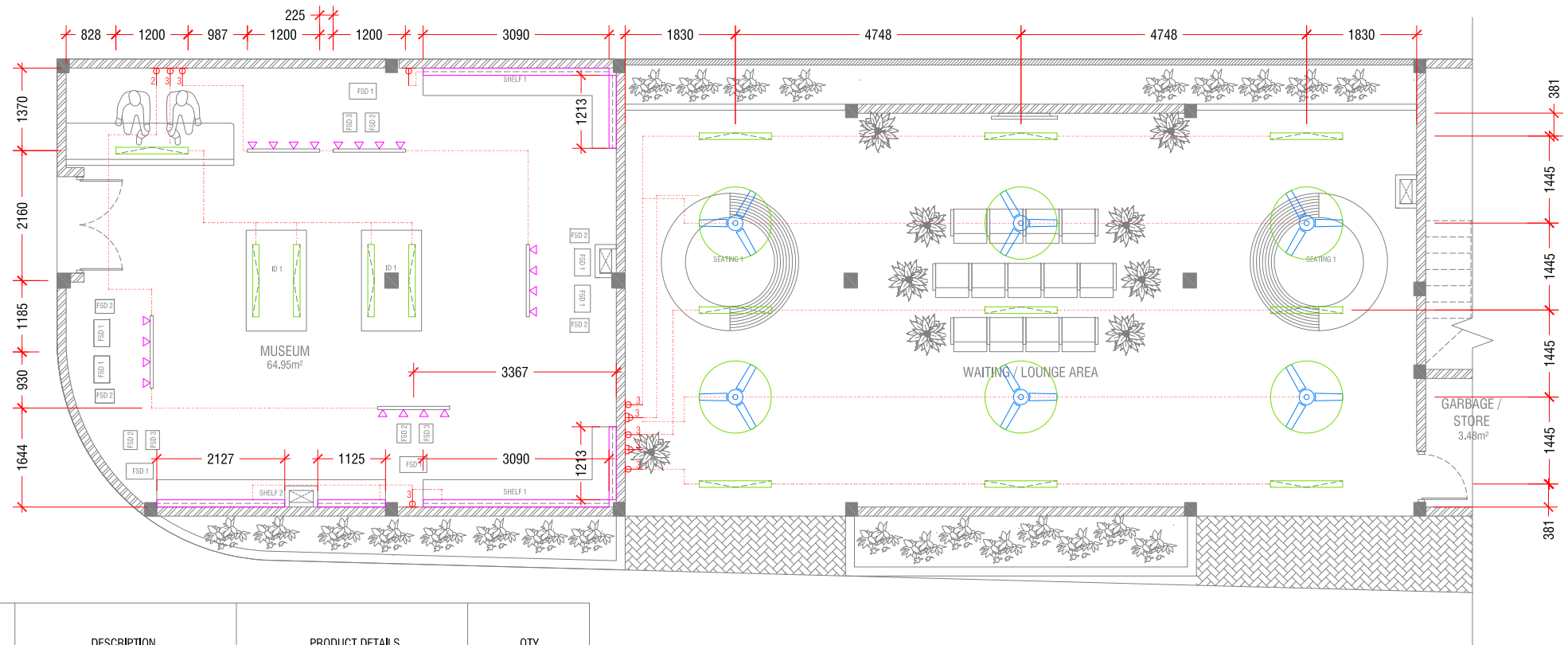

SYMBOL	IMAGE	DESCRIPTION	PRODUCT DETAILS	QTY
		PENDANT LIGHT AREA: MUSEUM & WAITING LOUNGE AREA	PRODUCT NAME: 7W WARM WHITE PENDANT (BLACK CASING) TEMPERATURE: 3000K - 3500K CODE: SUPPLIER:	14
		TRACK LIGHT AREA: MUSEUM	PRODUCT NAME: 7W WARM WHITE 4 HEAD TRACK LIGHT (BLACK CASING) TEMPERATURE: 3000K - 3500K CODE: SUPPLIER:	5
		LED STRIP LIGHT AREA: MUSEUM	PRODUCT NAME: 16W WARM WHITE LED STRIP LIGHT TEMPERATURE: 3000K - 3500K	14 METERS
		CEILING FAN AREA: WAITING LOUNGE AREA	PRODUCT NAME: GM CEILING FAN 56" (1400MM) G BREEZE WHITE CEILING MOUNTED Sweep-1200mm, Speed- 400 RPM, Air delivery- 210 CMM, Wattage- 70W	6

NOTE: PENDANT LIGHT HEIGHT AT 2.4M AND TRACK LIGHTS AT 1.8M
LED STRIP LIGHTS LOCATED UNDER EACH RACK

GROUND FLOOR LIGHTING DIMENSION PLAN

SCALE = 1:100

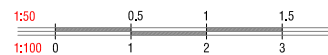

Proposed 2 Storey Building at:

BELENIVERINGE HIYAA

LH.OLHUVELI FUSHI

Client

OLHUVELI FUSHI COUNCIL

Date:

05/02/2024

Architect:

Ahmed Riyaz Waheed

Engineer:

Ahmed Shihad Abdhul Hameed

Architectural Checker:

Fathimath Leena Jaleel

Structural Checker:

Hassan Nihaad



Contact: 7755114

Email: Info.localarchstudio@gmail.com

Rev:

00

Page:

ID.1.03

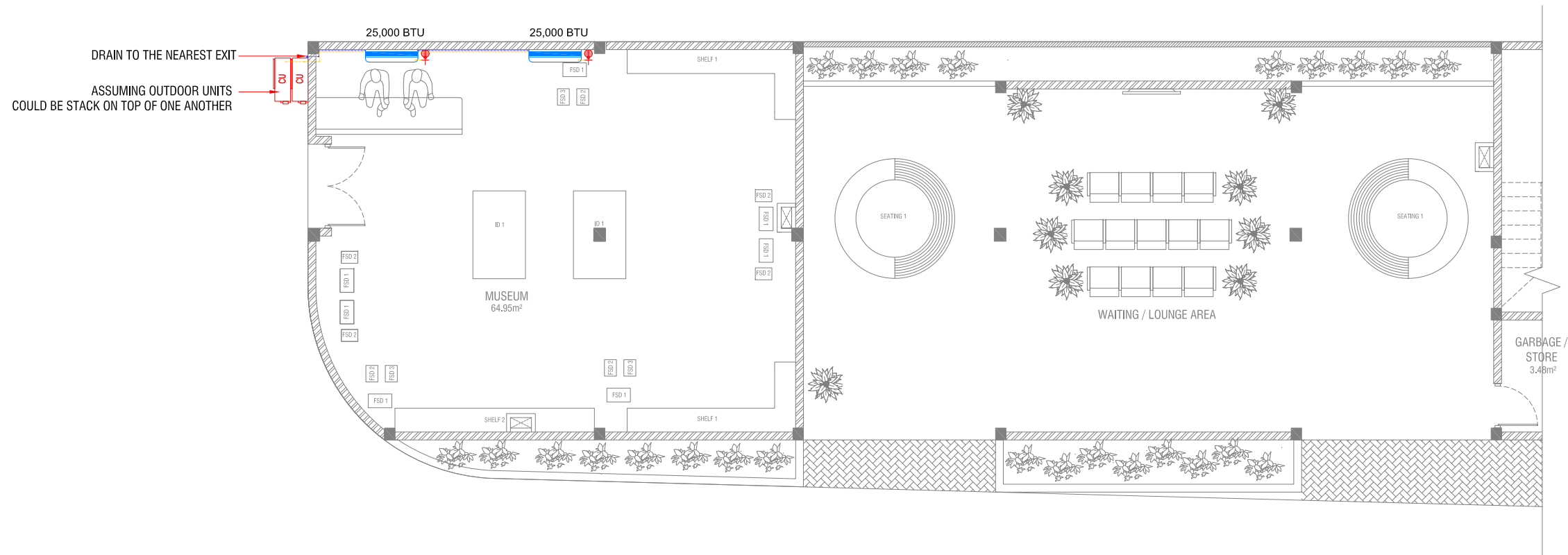

SYMBOL	DESCRIPTION	QTTY
AC	A.C SPLIT UNIT (BTU stated in the drawing)	2

GROUND FLOOR AC LAYOUT

SCALE = 1:100

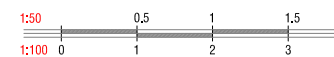

Proposed 2 Storey Building at:

BELENIVERINGE HIYAA

LH.OLHUVELI FUSHI

Client

OLHUVELI FUSHI COUNCIL

Date:

05/02/2024

Architect:

Ahmed Riyaz Waheed

Engneer:

Ahmed Shihad Abdhul Hameed

Architectural Checker:

Fathimath Leena Jaleel

Structural Checker:

Hassan Nihaad



Contact: 7755114
Email: Info.localarchstudio@gmail.com

Rev:

00

Page:

ID.1.04

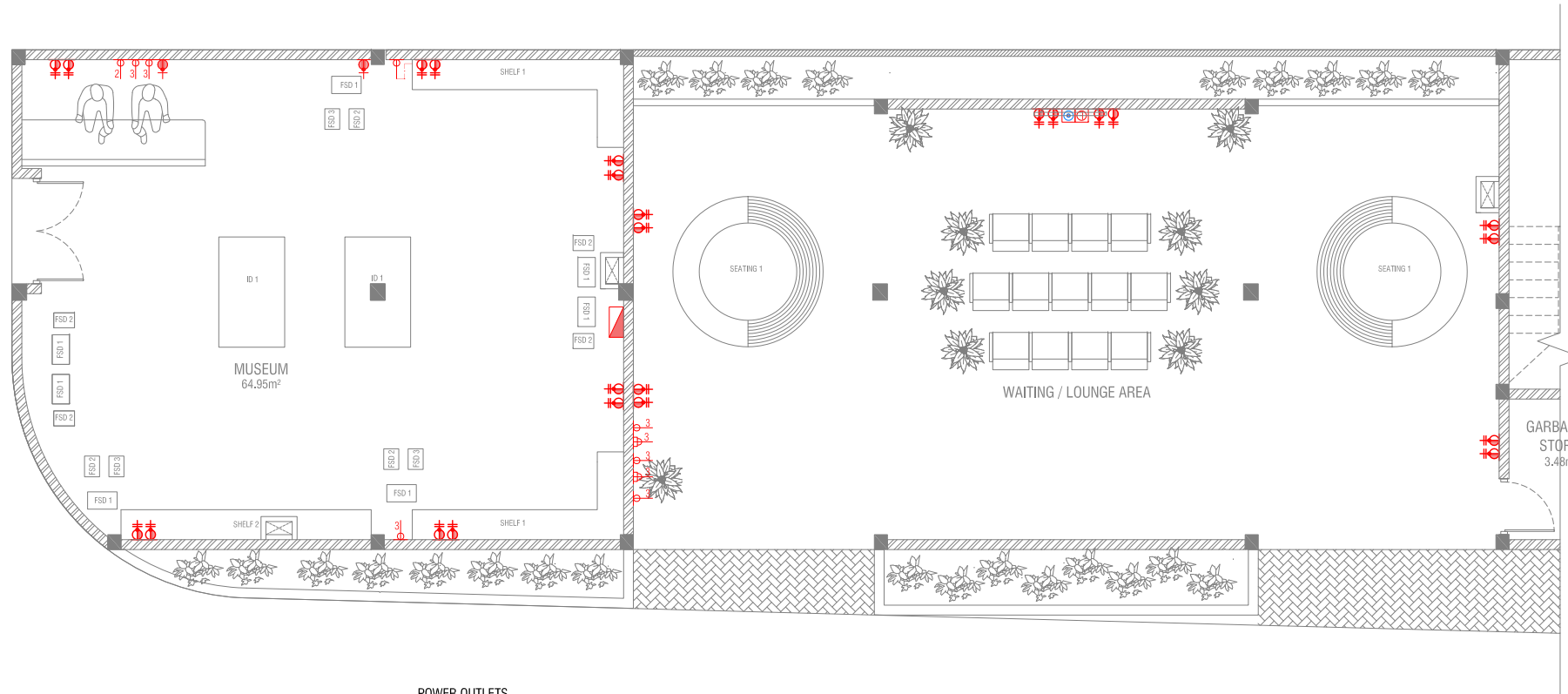

SWITCH

CODE	IMAGE	DESCRIPTION	PRODUCT DETAILS	QTY
1		1 GANG LIGHT SWITCH @1200 MM FROM FFL	PRODUCT NAME: 1 GANG LIGHT SWITCH TYPE: BLACK COLOUR	1
2		2 GANG LIGHT SWITCH @1200 MM FROM FFL	PRODUCT NAME: 2 GANG LIGHT SWITCH TYPE: BLACK COLOUR	1
3		3 GANG LIGHT SWITCH @1200 MM FROM FFL	PRODUCT NAME: 3 GANG LIGHT SWITCH TYPE: BLACK COLOUR	6
3		3 GANG FAN DIMMER SWITCH @ 1200 MM FROM FFL	PRODUCT NAME: 3 GANG FAN SWITCH TYPE: BLACK COLOUR	2

POWER OUTLETS

CODE	IMAGE	DESCRIPTION	QTY
1		13 AMP DOUBLE SOCKET @ 1200 MM FROM FFL	24
2		15 AMP SOCKET @ 1800 MM FROM FFL	2
3		CABLE TV SOCKET OUTLET @ 1200 MM FROM FFL	1
4		FIBER SOCKET OUTLET @ 1200 MM FROM FFL	1

GROUND FLOOR POWER & SWITCHES LAYOUT

SCALE = 1:100

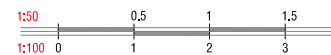

Proposed 2 Storey Building at:

BELENIVERINGE HIYAA

LH.OLHUVELI FUSHI

Client

OLHUVELI FUSHI COUNCIL

Date:

05/02/2024

Architect:

Ahmed Riyaz Waheed

Engineer:

Ahmed Shihad Abdhul Hameed

Architectural Checker:

Fathimath Leena Jaleel

Structural Checker:

Hassan Nihaad



Contact: 7755114

Email: Info.localarchstudio@gmail.com

Rev:

00

Page:

ID.1.05

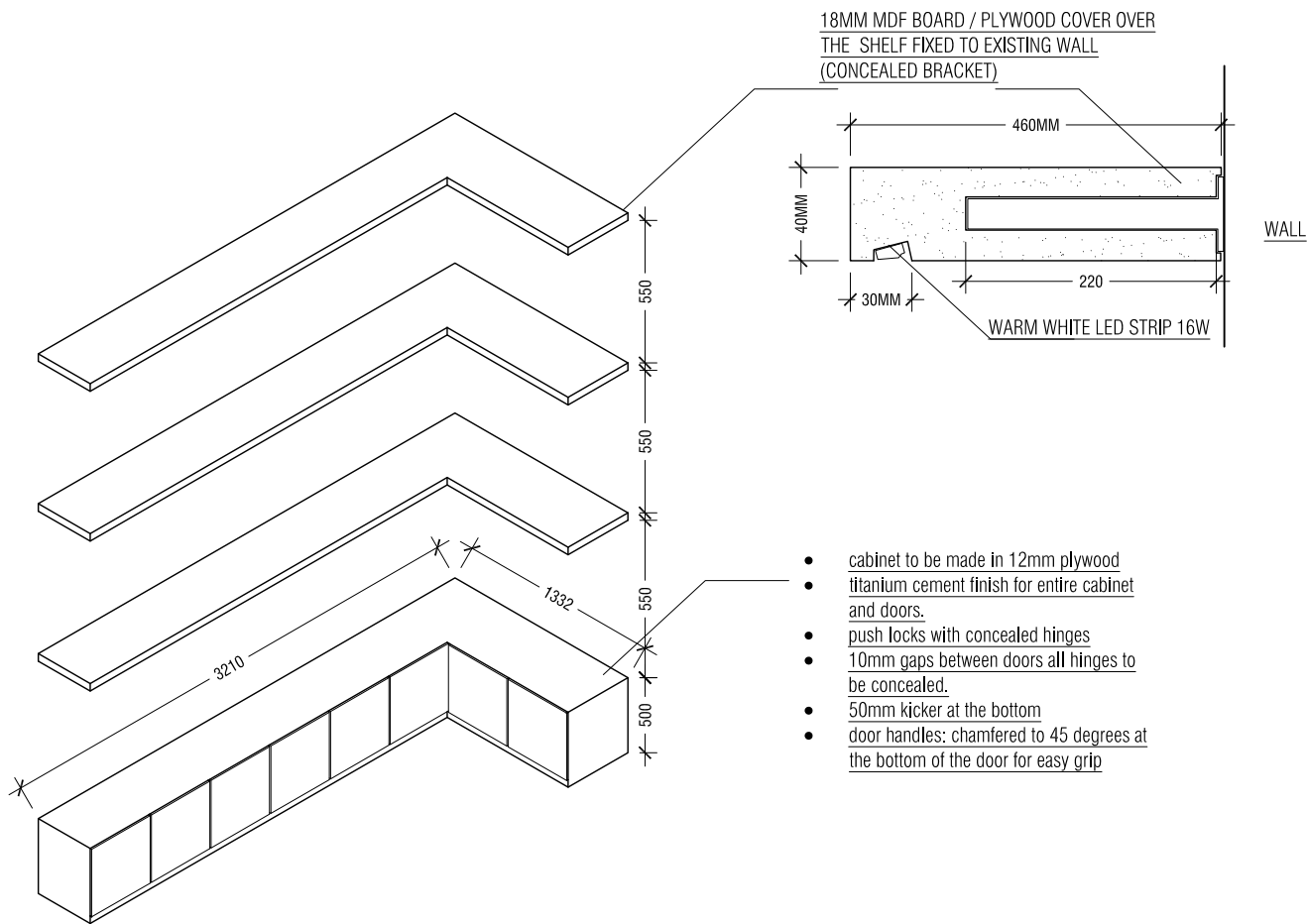

SHELF 1 ISOMETRIC

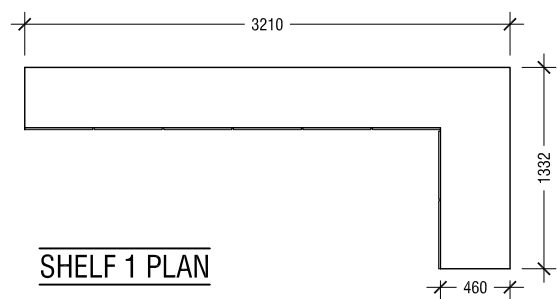

SHELF 1 PLAN

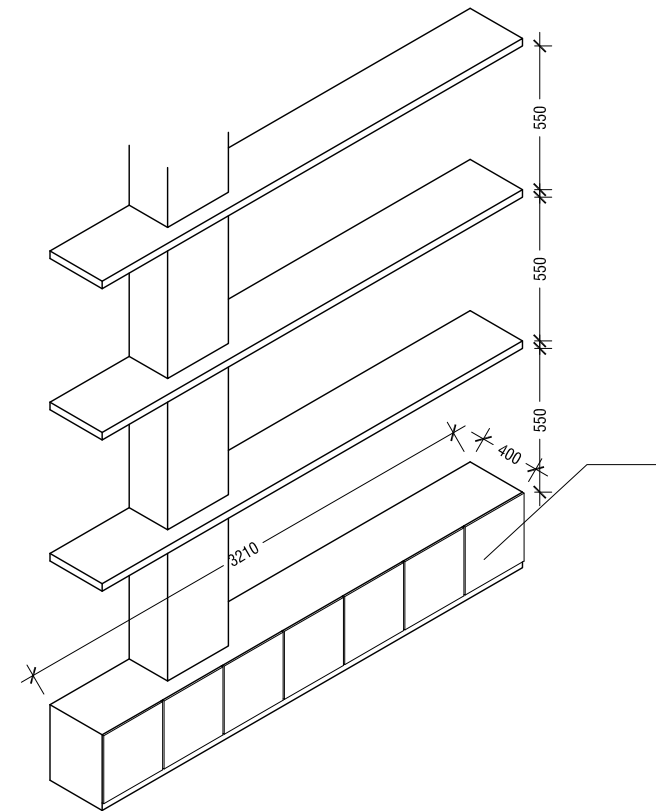

SHELF 2 ISOMETRIC

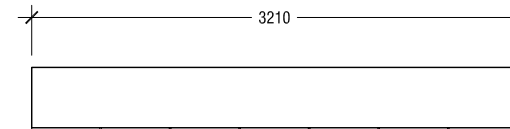

SHELF 2 PLAN

- cabinet to be made in 12mm plywood
- titanium cement finish for entire cabinet and doors.
- push locks with concealed hinges
- 10mm gaps between doors all hinges to be concealed.
- 50mm kicker at the bottom
- door handles: chamfered to 45 degrees at the bottom of the door for easy grip

Proposed 2 Storey Building at:

BELENIVERINGE HIYAA

LH.OLHUVELI FUSHI

Client

OLHUVELI FUSHI COUNCIL

Date:

05/02/2024

Architect:

Ahmed Riyaz Waheed

Engineer:

Ahmed Shihad Abdul Hameed

Architectural Checker:

Fathimath Leena Jaleel

Structural Checker:

Hassan Nihaad



LOCAL ARCH STUDIO

Contact: 7755114

Email: info.localarchstudio@gmail.com

Rev:

00

Page:

ID.1.06

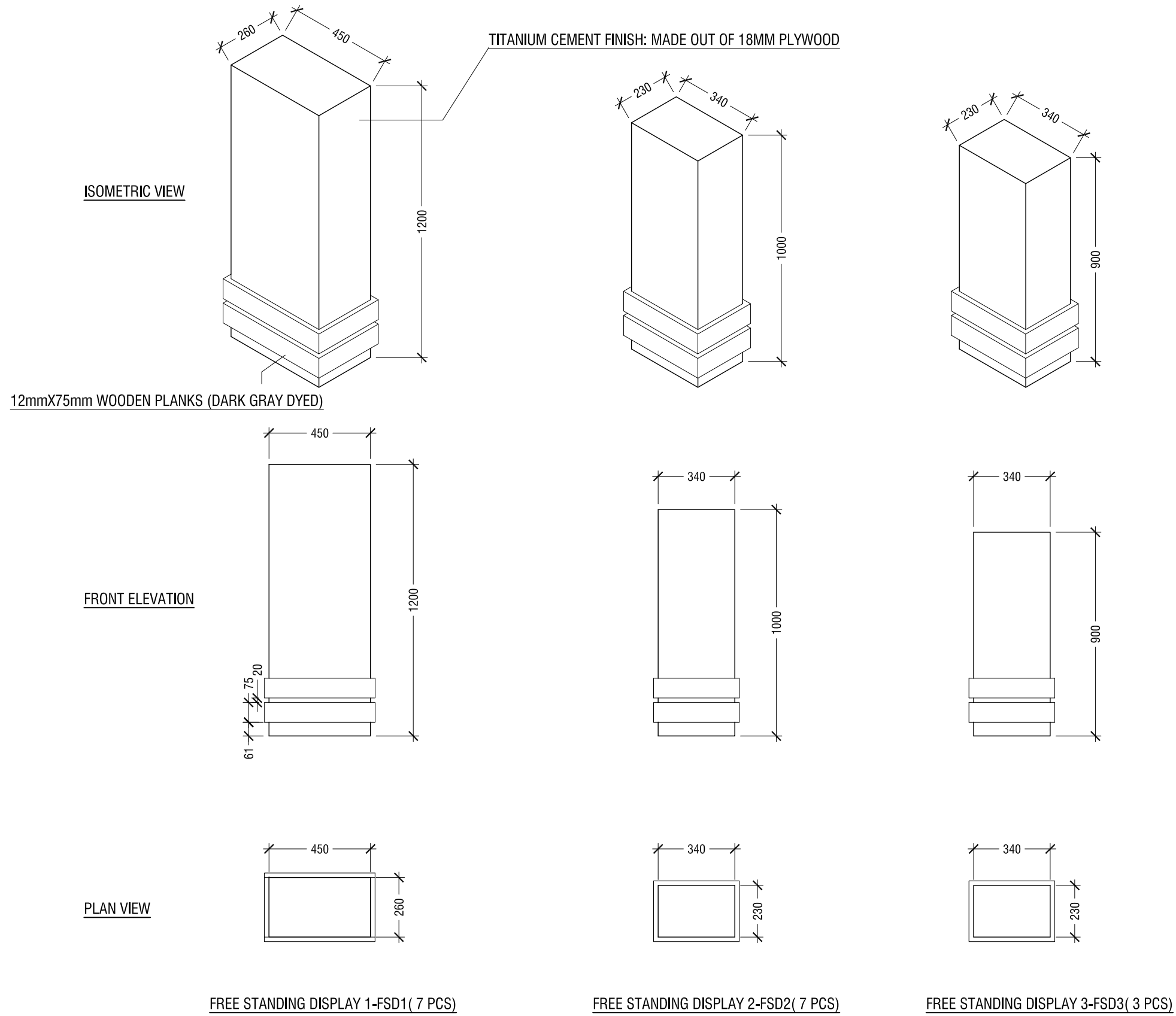

Proposed 2 Storey Building at:
**BELENIVERINGE
HIYAA**
LH.OLHUVELI FUSHI

Client:
OLHUVELI FUSHI COUNCIL

Date:
05/02/2024

Architect:
Ahmed Riyaz Waheed

Engineer:
Ahmed Shihad Abdhul Hameed

Architectural Checker:
Fathimath Leena Jaleel

Structural Checker:
Hassan Nihaad



Contact: 7755114
Email: info.localarchstudio@gmail.com

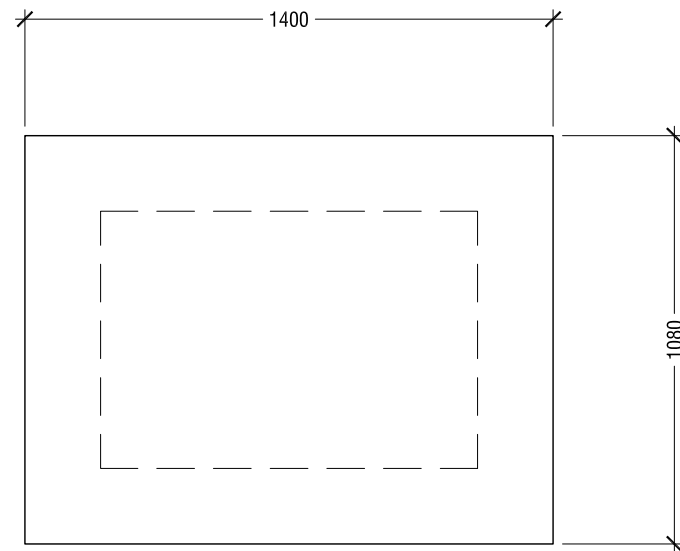
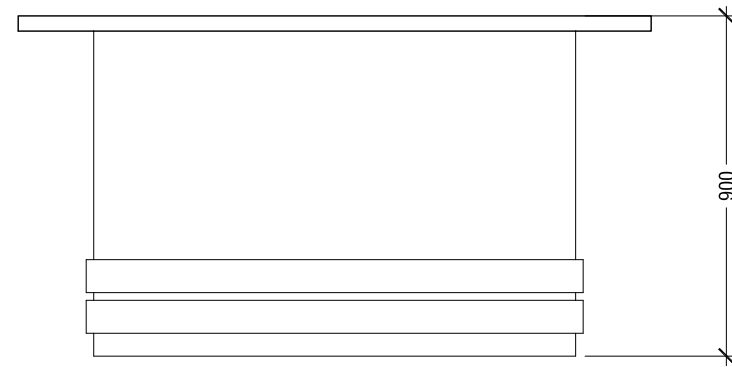
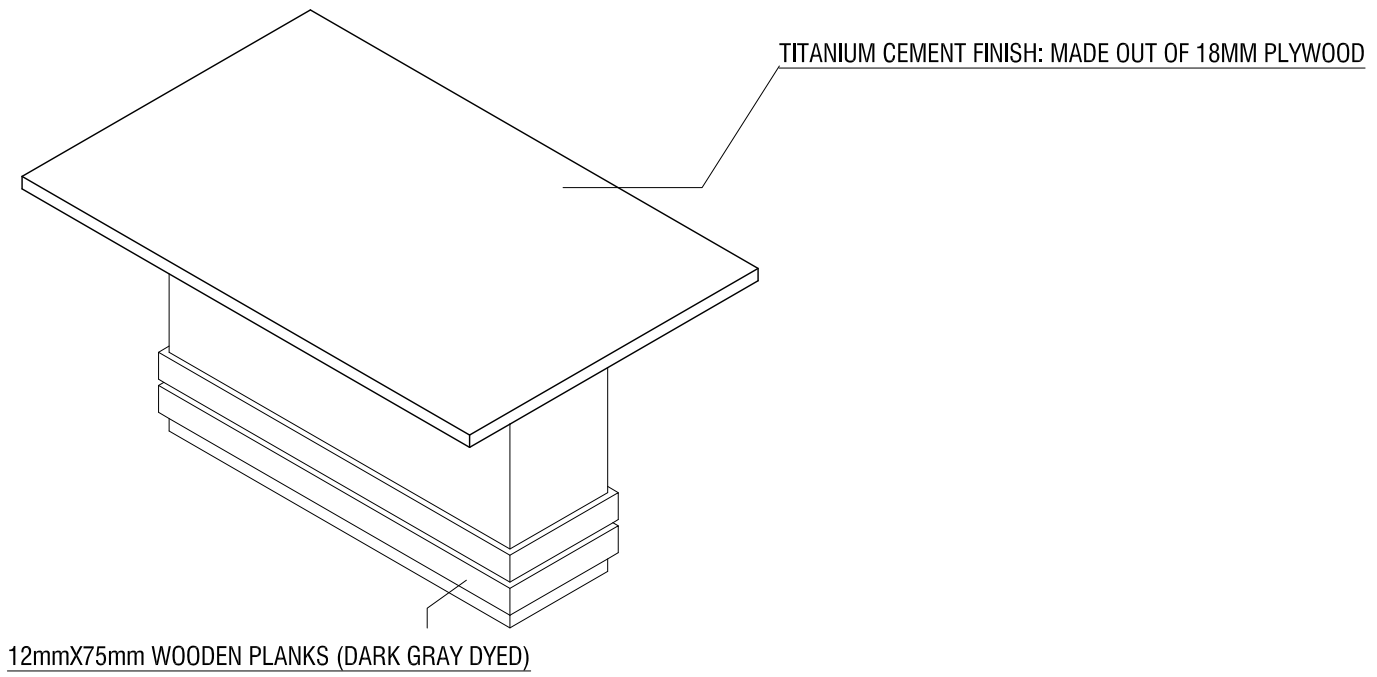

ISLAND DISPLAY 1-ID 1 (2 PCS)

Proposed 2 Storey Building at:

**BELENIVERINGE
HIYAA**

LH.OLHUVELI FUSHI

Client:

OLHUVELI FUSHI COUNCIL

Date:

05/02/2024

Architect:

Ahmed Riyaz Waheed

Engineer:

Ahmed Shihad Abdhul Hameed

Architectural Checker:

Fathimath Leena Jaleel

Structural Checker:

Hassan Nihaad



Contact: 7755114
Email: info.localarchstudio@gmail.com

Rev:

00

Page:

ID.1.08

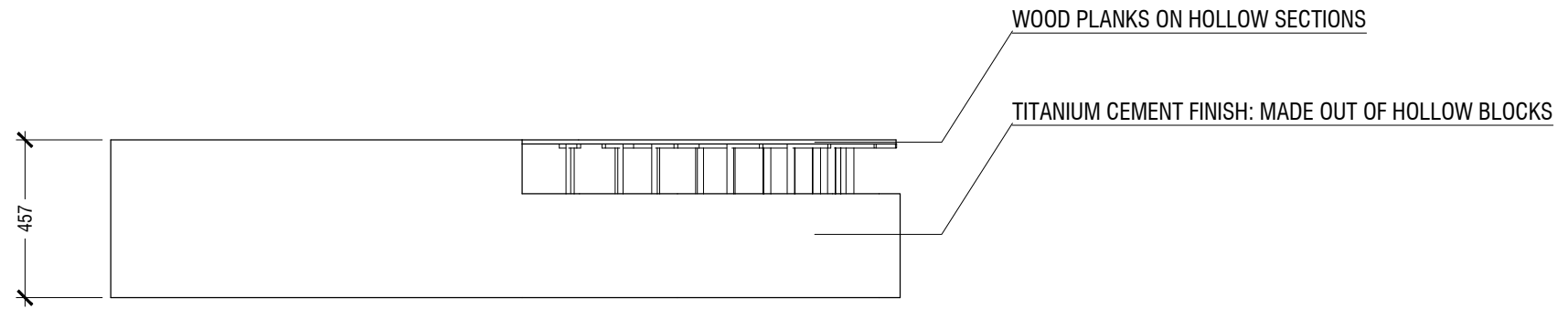

HIYAA SEATING 1 ELEVATION

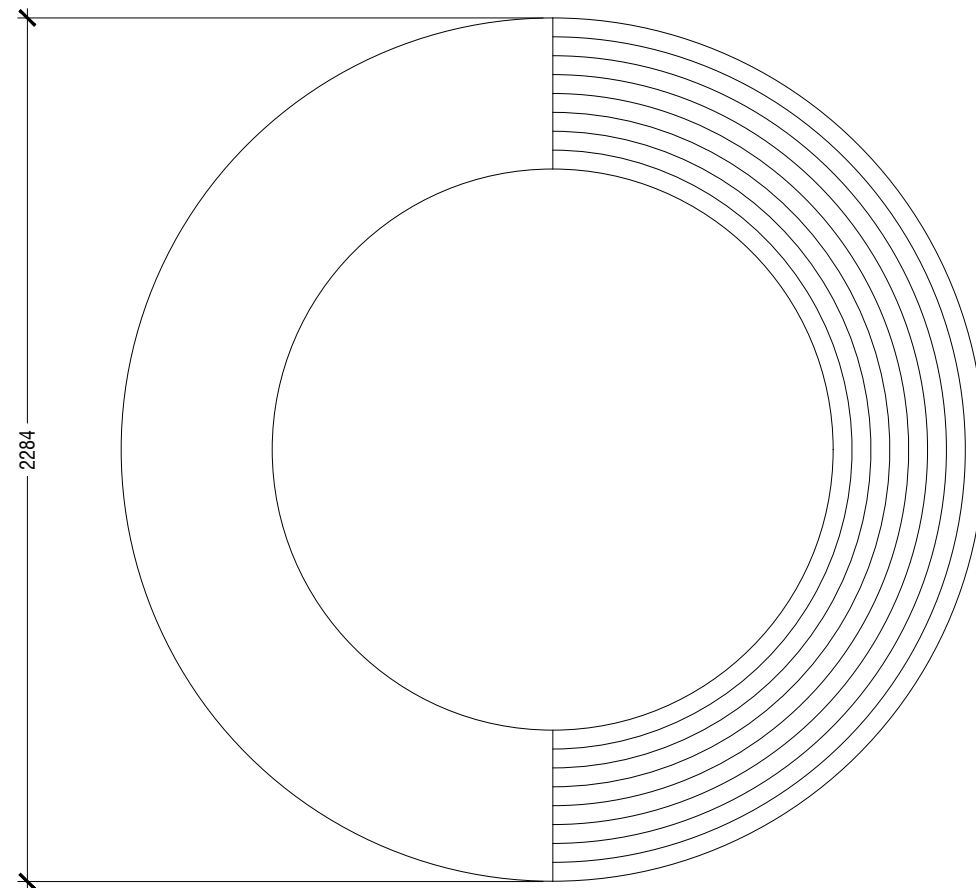

HIYAA SEATING 1

Proposed 2 Storey Building at:

**BELENIVERINGE
HIYAA**

LH.OLHUVELI FUSHI

Client

OLHUVELI FUSHI COUNCIL

Date:

05/02/2024

Architect:

Ahmed Riyaz Waheed

Engineer:

Ahmed Shihad Abdhul Hameed

Architectural Checker:

Fathimath Leena Jaleel

Structural Checker:

Hassan Nihaad



LOCAL ARCH STUDIO

Contact: 7755114

Email: info.localarchstudio@gmail.com

Rev:

00

Page:

ID.1.09

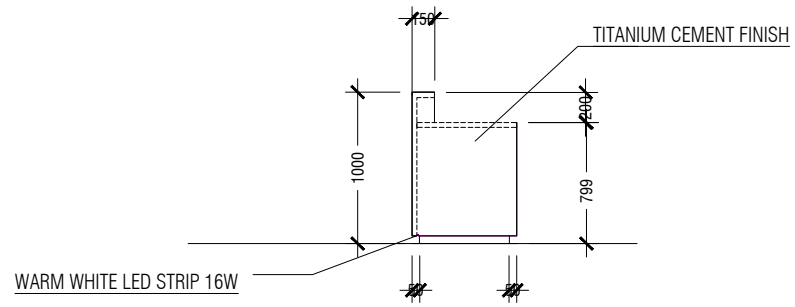

ELEVATION C

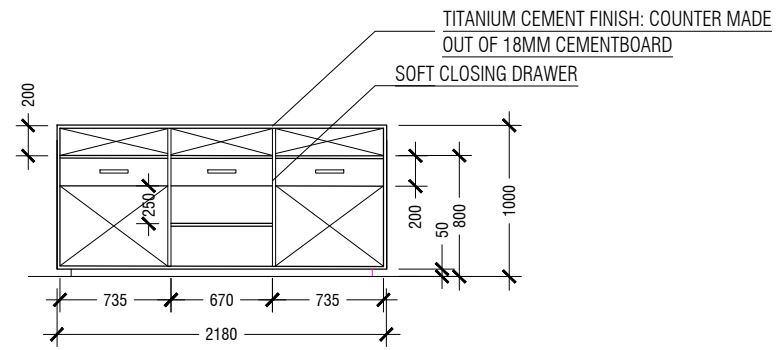

ELEVATION B

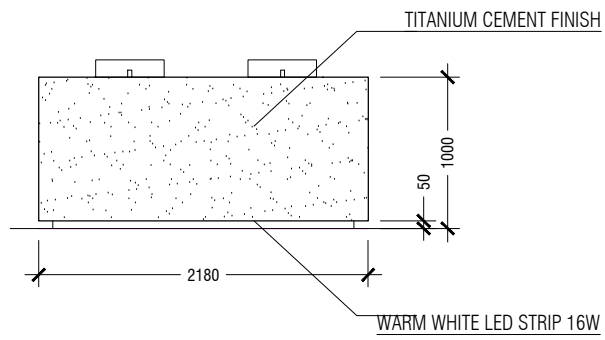

ELEVATION A

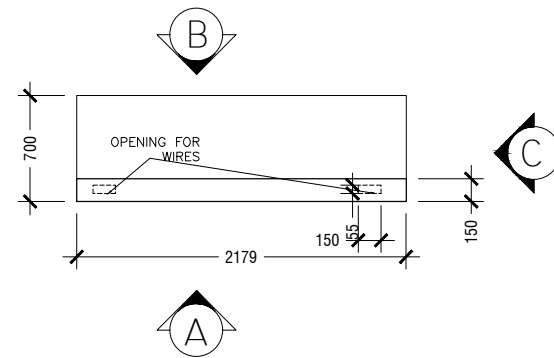

RECEPTION TABLE

Proposed 2 Storey Building at:

**BELENIVERINGE
HIYAA**

LH.OLHUVELI FUSHI

Client

OLHUVELI FUSHI COUNCIL

Date:

05/02/2024

Architect:

Ahmed Riyaz Waheed

Engineer:

Ahmed Shihad Abdhul Hameed

Architectural Checker:

Fathimath Leena Jaleel

Structural Checker:

Hassan Nihaad



LOCAL ARCH STUDIO

Contact: 7755114

Email: info.localarchstudio@gmail.com

Rev:

00

Page:

ID.1.10

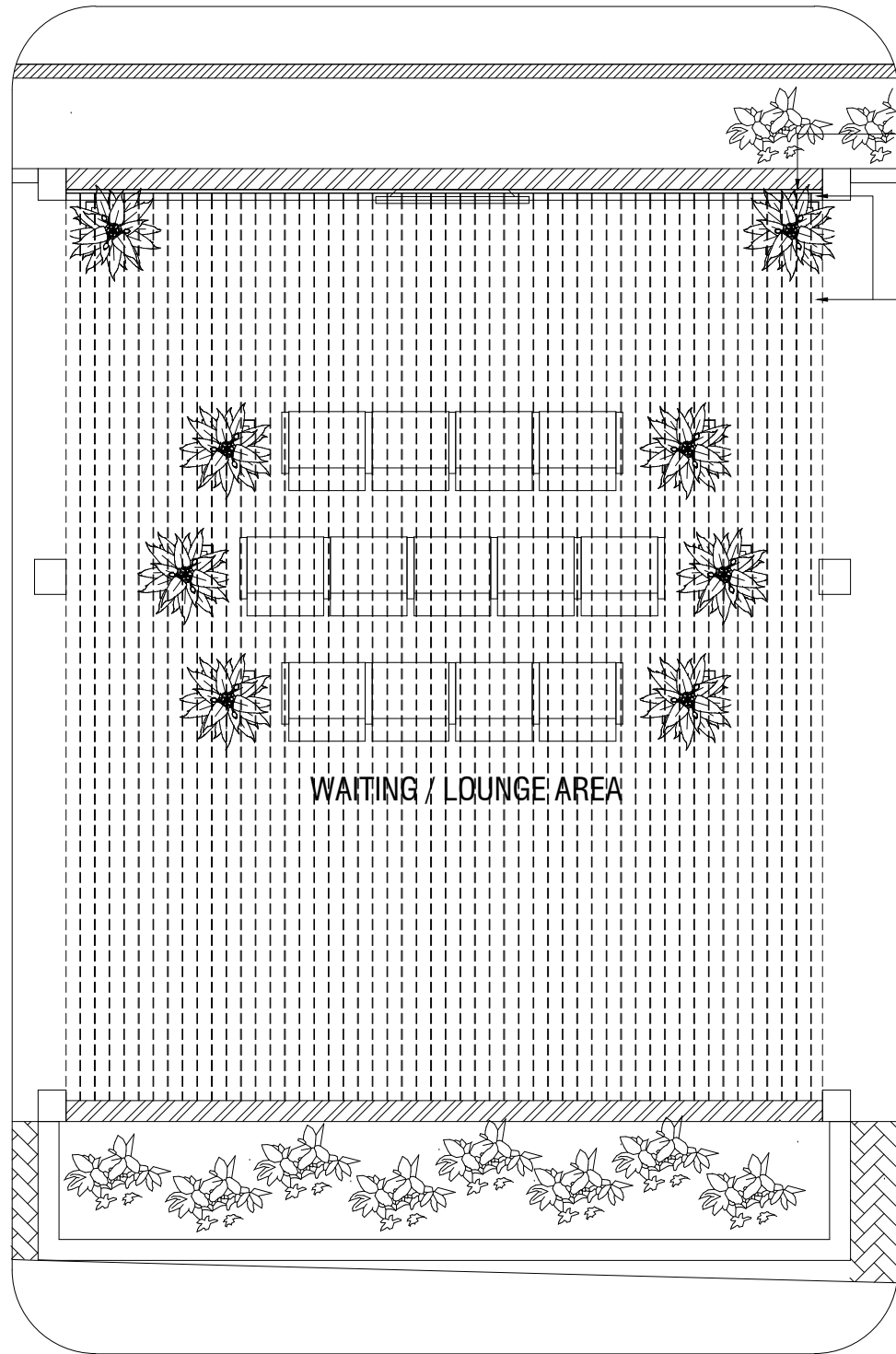

50 x 25mm TIMBER FRAME BOLTED TO THE WALL / CEILING

50 x 100mm TIMBER PIECE BOLTED TO THE TIMBER FRAME

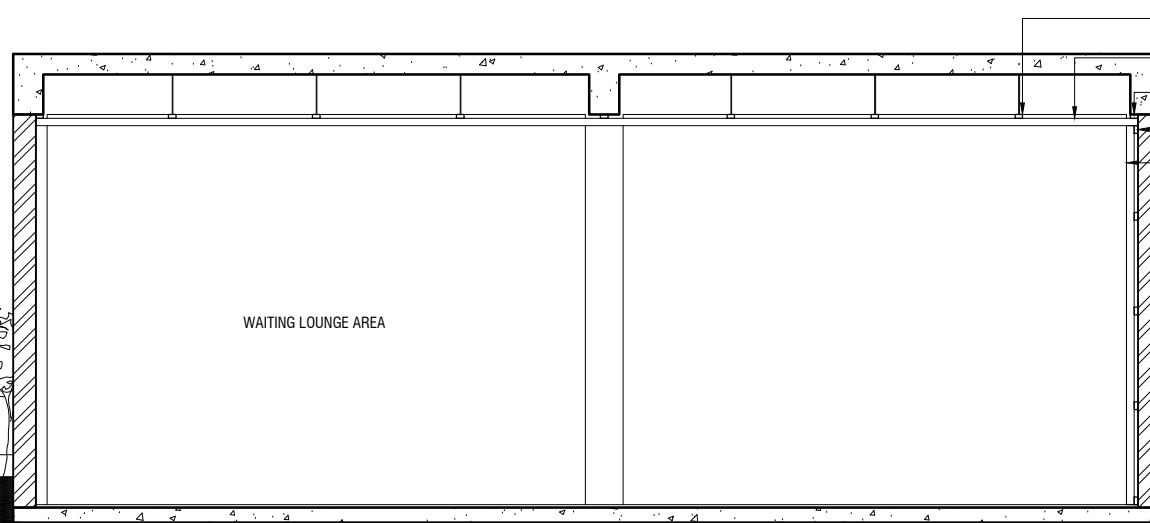

SECTIONAL VIEW

SCALE = 1:50

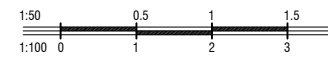

PLAN

SCALE = 1:50

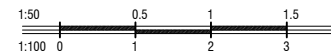

TIMBER FRAME DETAIL

SCALE = 1:50

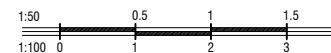

Proposed 2 Storey Building at:

BELENIVERINGE HIYAA

LH.OLHUVELI FUSHI

Client

OLHUVELI FUSHI COUNCIL

Date:

05/02/2024

Architect:

Ahmed Riyaz Waheed

Engineer:

Ahmed Shihad Abdhul Hameed

Architectural Checker:

Fathimath Leena Jaleel

Structural Checker:

Hassan Nihaad



Contact: 7755114

Email: info.localarchstudio@gmail.com

Rev:

00

Page:

ID.1.11