

SITE PLAN

SCALE 1:400



NOTE:

- PROPOSED 150mm 2670 (8'9") HIGH THICK SOLID BLOCK MASONRY WALL WITH 16mm PLASTERING, GROUND SMOOTH IN SELECTED PAINT FINISH
- PROPOSED 150mm 2060mm (6'9") HIGH SOLID BLOCK MASONRY WALL WITH 16mm PLASTERING, GROUND SMOOTH IN SELECTED PAINT FINISH

G.Dh.Hoadhdhoo School - Boundary Wall Detail

Client: Ministry Of Education

Project Number: RI/2017/012

Date: March 2019

Architect : Razana Amir
 Engineer : Ahmed Zuhail Zaeem
 Drawn by : Razana Amir
 Services : -

Rev no	Date
--	-----
--	-----
--	-----
--	-----



RIYAN PRIVATE LIMITED

T: +963333049 F: +963330776

E: info@riyan.com.lb W: www.riyan.com.lb

3rd floor, H. Azur, Antwanemogal, Makla

Title: Site Plan

Page: A-01 / 02

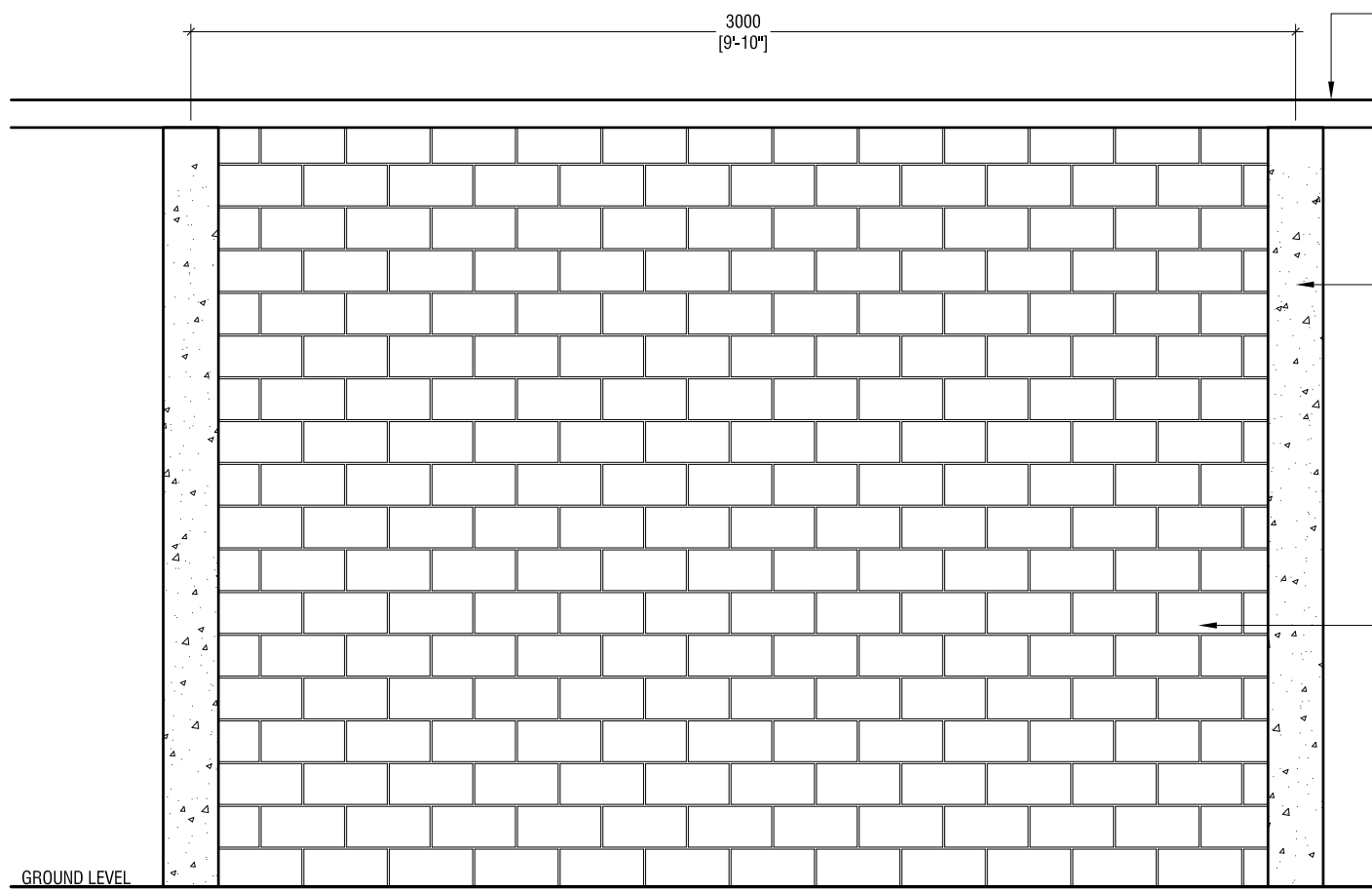

BOUNDARY WALL ELEVATION

SCALE 1:20

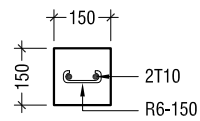

COLUMN SC @3000mm SPACING
OR AT THE POSITIONS OF THE EXISTING COLUMNS

SC - STIFFENER COLUMN

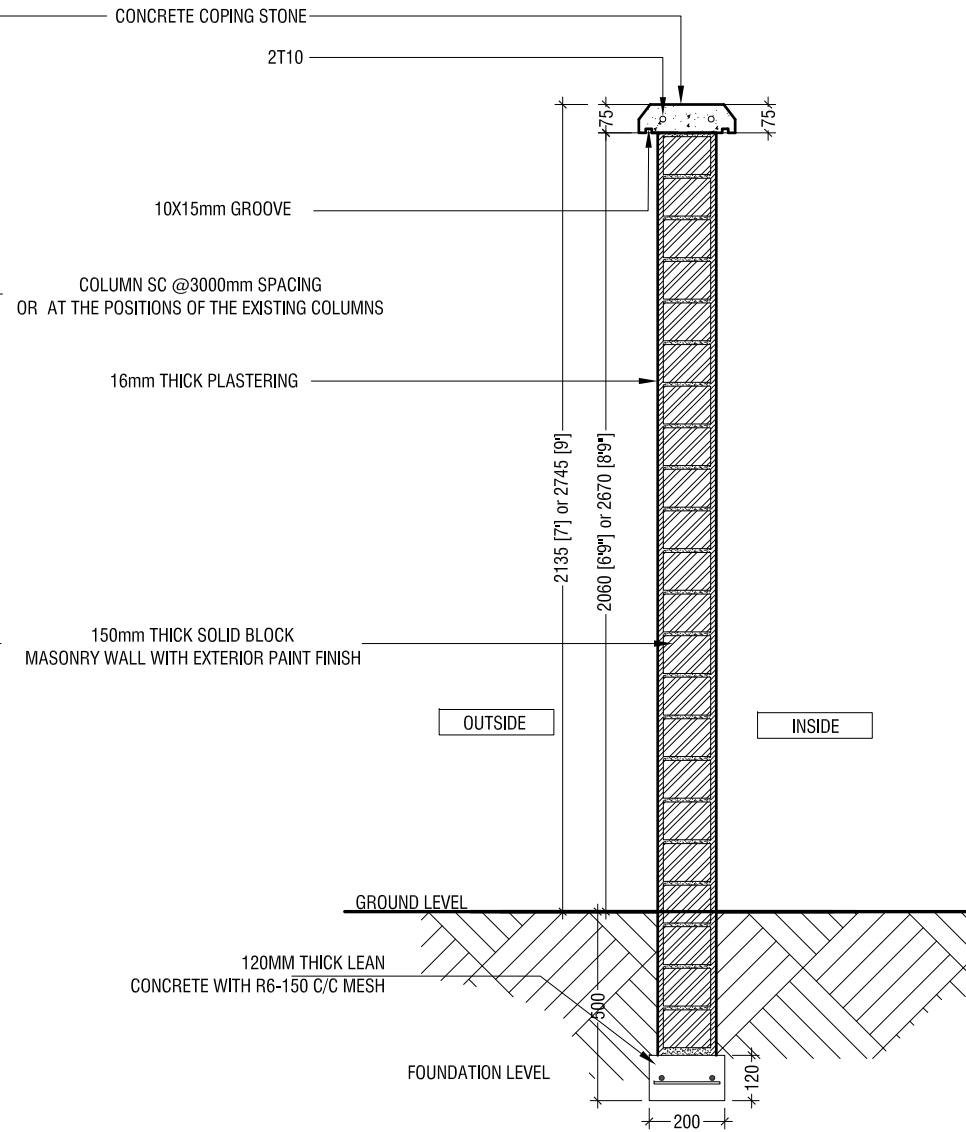

BOUNDARY WALL SECTION DETAIL

SCALE 1:20



NOTE:

ALL BOUNDARY WALLS TO BE EITHER 2135mm (7ft) OR 2745mm (9ft) HEIGHT AT THE SPECIFIED LOCATIONS (REFER TO DWG NO: A-01)

G.Dh.Hoadehdhoo School - Boundary Wall Detail
Client: Ministry Of Education

Rev no	Date
---	-----
---	-----
---	-----

Project Number: RI/2017/012
Date: March 2019
Architect: Razana Amir
Engineer: Ahmed Zuhair Zaeem
Drawn by: Razana Amir
Services: -



RIYAN PRIVATE LIMITED

t: +9603315049 f: +9603310776
e: info@riyan.com.mv
w: www.riyan.com.mv
3rd floor, H. Azum, Ameenemagu, Male'

Title: Boundary Wall Detail

Page: A-02 /02

The contents of these drawings remain as a property of Riyan Private Limited. Any use other than those expressly stated is a violation of this copyright