

بِسْمِ اللّٰهِ الرَّحْمٰنِ الرَّحِیْمِ

Secretariate of the Fuvahmulah City Council
Fuvahmulah, Republic of Maldives



ދުވަހުގެ ސަރުކާރުގެ ސިޔާސަތުގެ ދަށުން
ފުވާހުމުލާހުގެ ސަރުކާރުގެ ސިޔާސަތުގެ ދަށުން

ސަރުކާރުގެ ސިޔާސަތުގެ ދަށުން

ދިވެހިސަރުކާރުގެ ސިޔާސަތުގެ ދަށުން ފުވާހުމުލާހުގެ ސަރުކާރުގެ ސިޔާސަތުގެ ދަށުން
އިދުލަވަތުގެ ސަރުކާރުގެ ސިޔާސަތުގެ ދަށުން: (IUL)468-APS/468/2024/146

12/6/2024

ދުވަހުގެ ސަރުކާރުގެ ސިޔާސަތުގެ ދަށުން
ފުވާހުމުލާހުގެ ސަރުކާރުގެ ސިޔާސަތުގެ ދަށުން

رِسْرَتِ رِسْمِ دَرَرِ دَرَد

دَسَرَسَدِي مَقْرَبِي: دَرَرِ دَرَدِ مَقْرَبِي مَقْرَبِي مَقْرَبِي مَقْرَبِي مَقْرَبِي مَقْرَبِي مَقْرَبِي مَقْرَبِي مَقْرَبِي مَقْرَبِي

- اَرِي: مَقْرَبِي (مَقْرَبِي مَقْرَبِي)
 - مَقْرَبِي: مَقْرَبِي
 - مَقْرَبِي اَرِي: مَقْرَبِي (مَقْرَبِي مَقْرَبِي)
- دَرَرِ دَرَدِ

رِسْرَتِ رِسْمِ دَرَرِ دَرَدِ مَقْرَبِي مَقْرَبِي

- مَقْرَبِي:
- مَقْرَبِي مَقْرَبِي مَقْرَبِي:
- مَقْرَبِي:
- مَقْرَبِي مَقْرَبِي:
- مَقْرَبِي مَقْرَبِي مَقْرَبِي مَقْرَبِي مَقْرَبِي مَقْرَبِي مَقْرَبِي مَقْرَبِي مَقْرَبِي مَقْرَبِي:
- مَقْرَبِي:
- مَقْرَبِي مَقْرَبِي مَقْرَبِي:
- مَقْرَبِي:

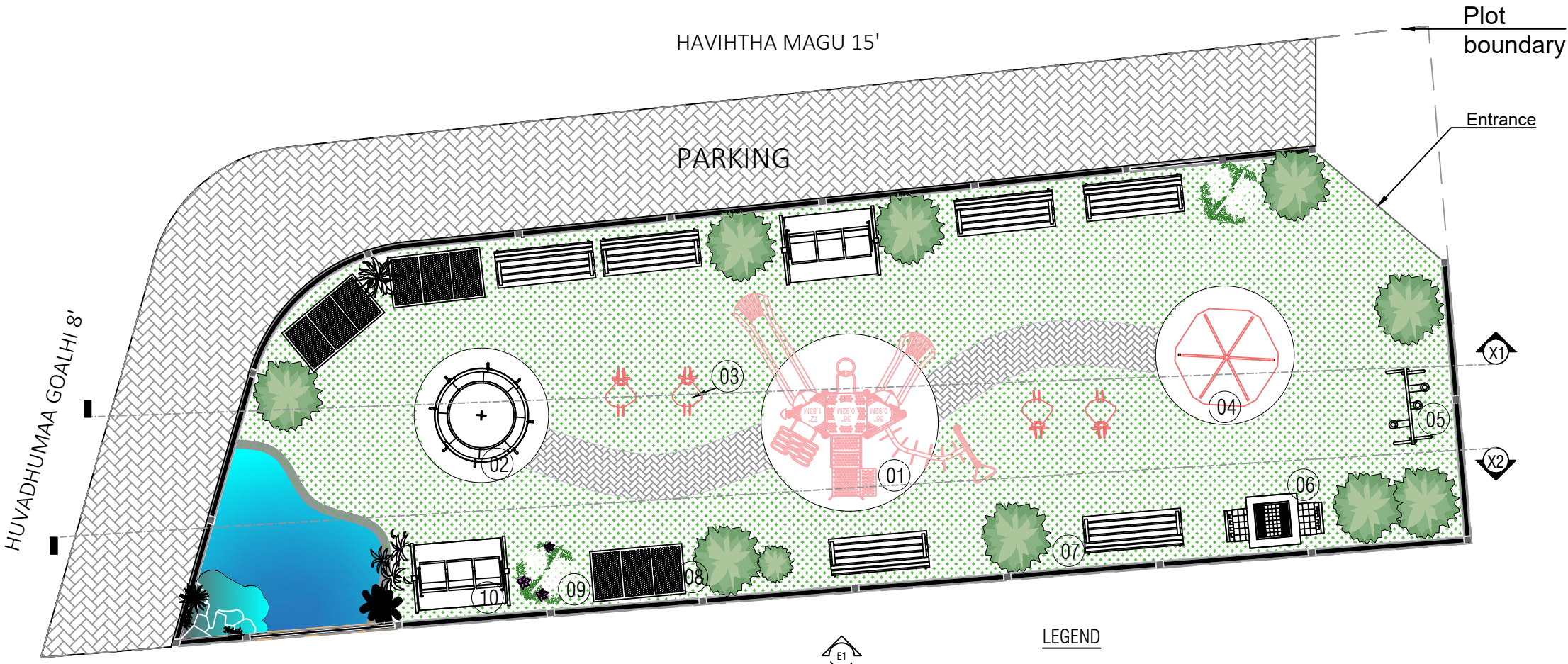

LEGEND

- ① PLAY HOUSE
- ② TRAMPOLINE
- ③ ROUNDABOUT
- ④ KINDERGARDEN SEESAW
- ⑤ KIDS SWING
- ⑥ CHESS TABLE WITH CHAIR
- ⑦ BENCH
- ⑧ 3 SEAT GOALI
- ⑨ PLANT DECORATING VASE
- ⑩ 3 SEAT SWING OUTDOOR

This Drawing Should be used only for the purpose mentioned on this sheet

PROJECT :
Hoadhado Children's Park
Fuvahmulah City

CLIENT :
Secretariat of the Fuvahmulah City Council
Secretariat of the Fuvahmulah City Council

DRAWING TITLE :
Floor Plan

CONCEPT : Children's park design
DRAWN : Shouba
Architectural Checker :

STRUCTURAL CHECKER :

SCALE : AS GIVEN DATE : 09 June 2024
DRAWING No. : FILE NAME : FVM-HD-CF-2024

PAGE No : 01
Drawing Discipline :
Architectural and Structural - Approval

REVISION NO.:

MOBILE NO. :
FILE NAME :

NOTE :

REVISION	DATE	DRAWN BY



- ALL STRUCTURAL DRAWINGS SHALL BE READ IN CONJUNCTION WITH ALL ARCHITECTURAL SERVICE AND DRAWINGS, SPECIFICATIONS AND WRITTEN INSTRUCTIONS IF ISSUED DURING THE COURSE OF THE CONTRACT. ALL DISCREPANCIES SHALL BE REFERRED FOR DECISION BEFORE PROCEEDING WITH THE WORK.
- THE DRAWINGS SHALL NOT BE SCALED. ALL DIMENSIONS RELEVANT TO SETTING OUT AND OFF-SITE SHALL BE VERIFIED BY THE CONTRACTOR BEFORE CONSTRUCTION AND FABRICATION IS COMMENCED.
- WORKMANSHIP AND MATERIALS SHALL BE IN ACCORDANCE WITH THE RELEVANT RECENT BS CODES OR OTHER ACCEPTABLE STANDARDS.
- BASED ON THE DRAWINGS AND SPECIFICATIONS THE CONTRACTOR SHALL PRODUCE STRUCTURAL SHOP DRAWINGS FOR APPROVAL IF REQUESTED.
- ALL DIMENSIONS TO STRUCTURAL DRAWINGS ARE IN METERS UNLESS STATED OTHERWISE. ALL LEVELS ARE EXPRESSED IN MILLI METERS.

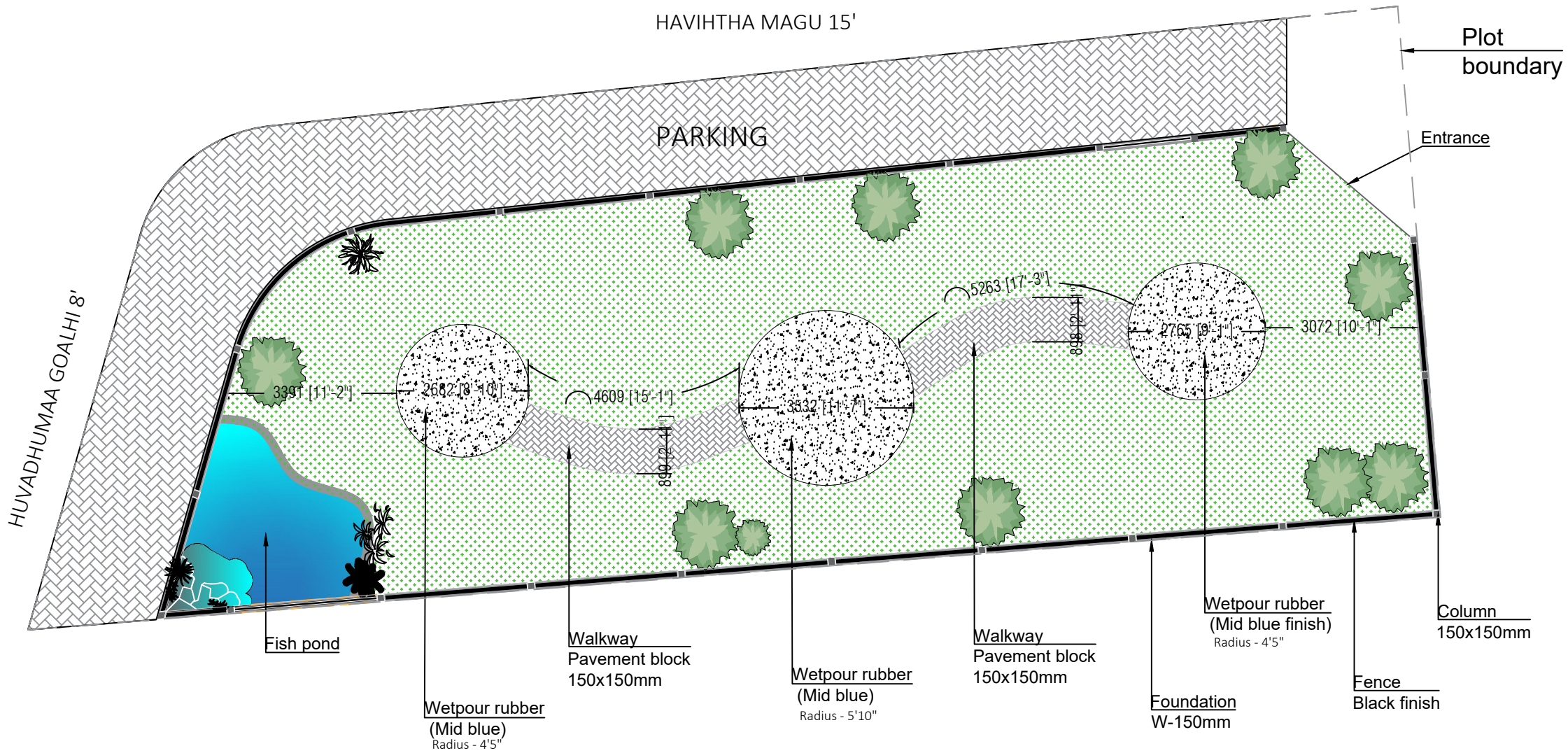

This Drawing Should be used only for the purpose mentioned on this sheet

PROJECT :
Hoadhdo Children's Park
Fuvahmulah City

CLIENT :
Secretariat of the Fuvahmulah City Council
Secretariat of the Fuvahmulah City Council

DRAWING TITLE :
FLOOR PLAN - Material specification

CONCEPT :
Children's park design

DRAWN :
Shouba

Architectural Checker :

STRUCTURAL CHECKER :

SCALE : AS GIVEN DATE : 09 Jan 2024

DRAWING No. : FILE NAME : FVM-HDC-CP-2024

PAGE No : 02

Drawing Discipline :
Architectural and Structural - Approval

REVISION NO.:

MOBILE NO.:

FILE NAME:

NOTE:

REVISION	DATE	DRAWN BY



1. ALL STRUCTURAL DRAWINGS SHALL BE READ IN CONJUNCTION WITH ALL ARCHITECTURAL SERVICE AND DRAWINGS, SPECIFICATIONS AND WRITTEN INSTRUCTIONS IF ISSUED DURING THE COURSE OF THE CONTRACT. ALL DISCREPANCIES SHALL BE REFERRED FOR DECISION BEFORE PROCEEDING WITH THE WORK.
2. THE DRAWINGS SHALL NOT BE SCALED. ALL DIMENSIONS RELEVANT TO SETTING OUT AND OFF-SITE SHALL BE VERIFIED BY THE CONTRACTOR BEFORE CONSTRUCTION AND FABRICATION IS COMMENCED.
3. WORKMANSHIP AND MATERIALS SHALL BE IN ACCORDANCE WITH THE RELEVANT RECENT BS CODES OR OTHER ACCEPTABLE STANDARDS.
4. BASED ON THE DRAWINGS AND SPECIFICATIONS THE CONTRACTOR SHALL PRODUCE STRUCTURAL SHOP DRAWINGS FOR APPROVAL IF REQUESTED.
5. ALL DIMENSIONS TO STRUCTURAL DRAWINGS ARE IN METERS UNLESS STATED OTHERWISE. ALL LEVELS ARE EXPRESSED IN MILLI METERS.

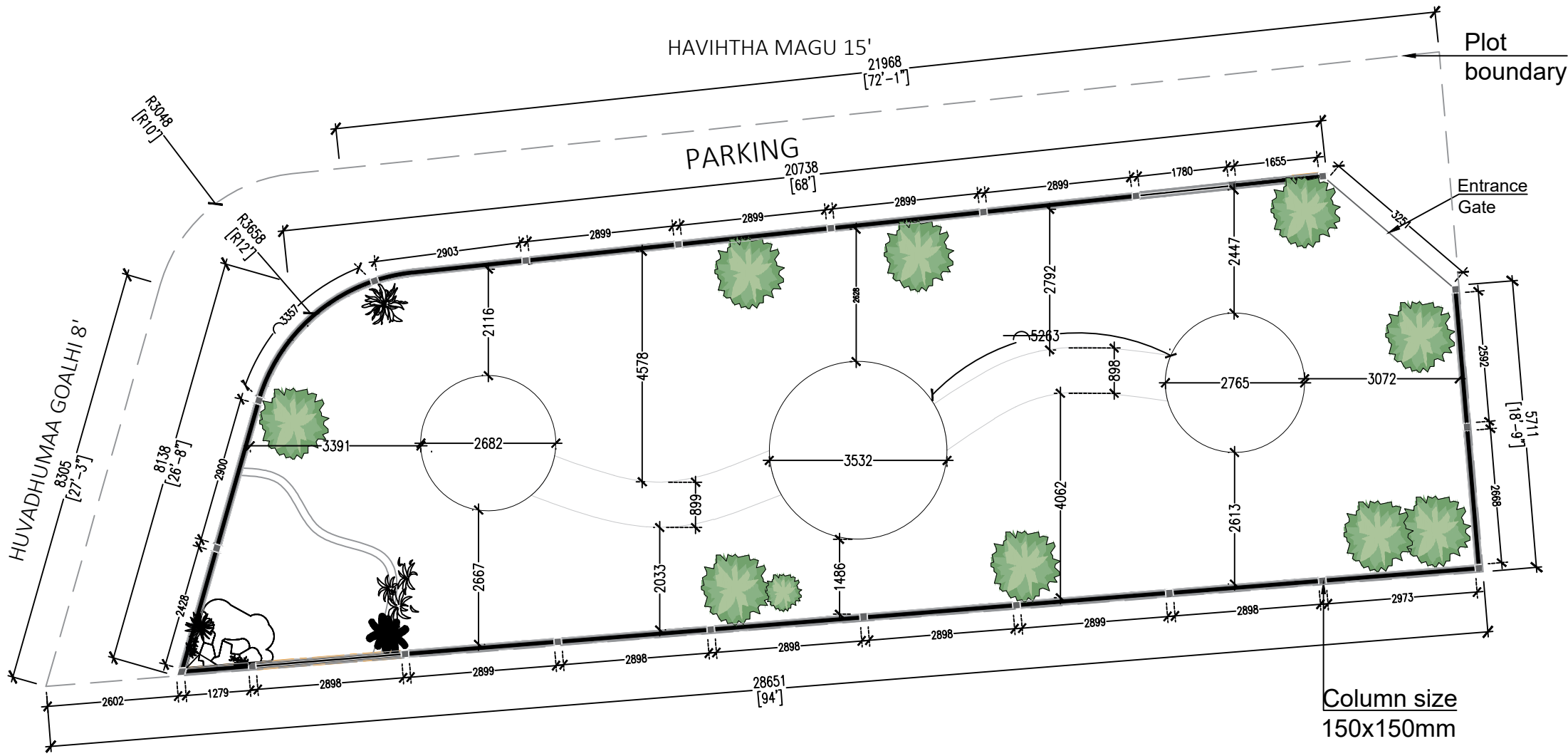

Column size
150x150mm

This Drawing Should be used only for the purpose mentioned on this sheet

PROJECT :
Hoadhado Children's Park
Fuvahmulah City

CLIENT :
Secretariat of the Fuvahmulah City Council
Secretariat of the Fuvahmulah City Council

DRAWING TITLE :
FLOOR PLAN - Dimension plan

CONCEPT :
Children's park design

DRAWN :
Shuka

Architectural Checker :

STRUCTURAL CHECKER :

SCALE : AS GIVEN DATE : 06 Nov 2023

DRAWING No. : FILE NAME : FVM-HD-FR-2023

PAGE No : 03

Drawing Discipline :
Architectural and Structural - Approval

REVISION NO. :

MOBILE NO. :
FILE NAME :
NOTE :

REVISION	DATE	DRAWN BY



- ALL STRUCTURAL DRAWINGS SHALL BE READ IN CONJUNCTION WITH ALL ARCHITECTURAL SERVICE AND DRAWINGS, SPECIFICATIONS AND WRITTEN INSTRUCTIONS IF ISSUED DURING THE COURSE OF THE CONTRACT. ALL DISCREPANCIES SHALL BE REFERRED FOR DECISION BEFORE PROCEEDING WITH THE WORK.
- THE DRAWINGS SHALL NOT BE SCALED. ALL DIMENSIONS RELEVANT TO SETTING OUT AND OFF-SITE SHALL BE VERIFIED BY THE CONTRACTOR BEFORE CONSTRUCTION AND FABRICATION IS COMMENCED.
- WORKMANSHIP AND MATERIALS SHALL BE IN ACCORDANCE WITH THE RELEVANT RECENT BS CODES OR OTHER ACCEPTABLE STANDARDS.
- BASED ON THE DRAWINGS AND SPECIFICATIONS THE CONTRACTOR SHALL PRODUCE STRUCTURAL SHOP DRAWINGS FOR APPROVAL IF REQUESTED.
- ALL DIMENSIONS TO STRUCTURAL DRAWINGS ARE IN METERS UNLESS STATED OTHERWISE. ALL LEVELS ARE EXPRESSED IN MILLIMETERS.

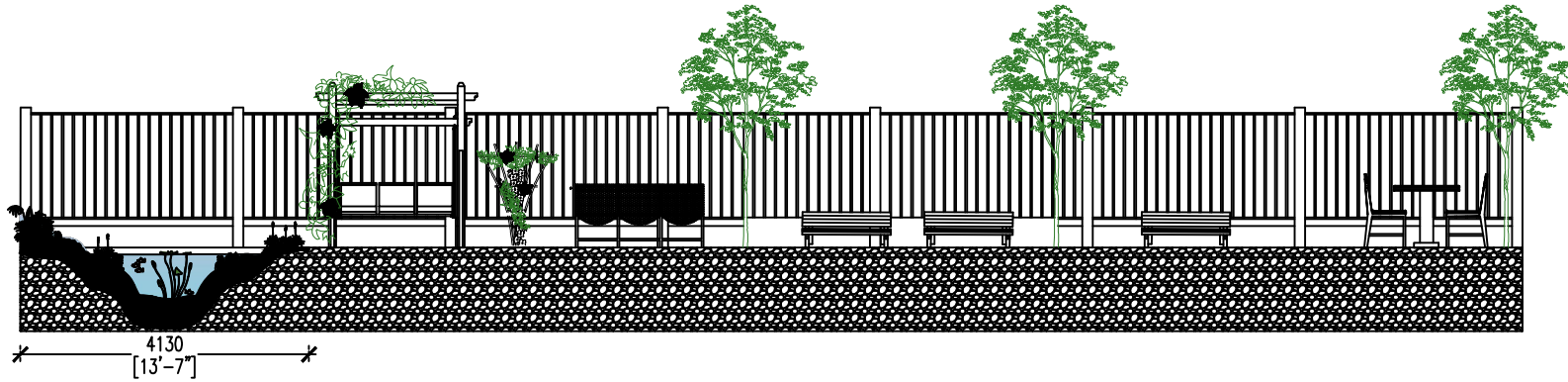
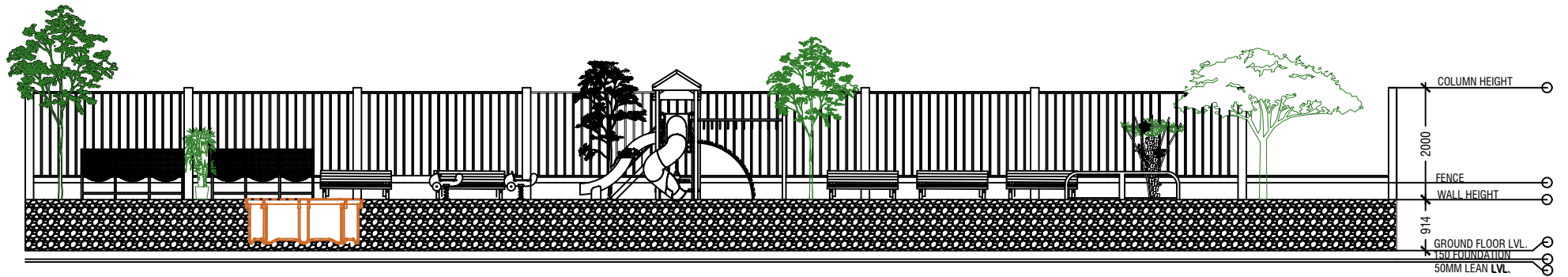

This Drawing Should be used only for the purpose mentioned on this sheet

PROJECT :
Hoadhado Children's Park
Fuvahmulah City

CLIENT :
Secretariat of the Fuvahmulah City Council
Secretariat of the Fuvahmulah City Council

DRAWING TITLE :
Elevation X1 & X2

CONCEPT :
Children's park design
DRAWN :
Shouba
Architectural Checker :

STRUCTURAL CHECKER :

SCALE : AS GIVEN DATE : 18 June 2023
DRAWING No. : FILE NAME : FVM-HD-CF-2023

PAGE No : 04
Drawing Discipline :
Architectural and Structural - Approval

REVISION NO.:

MOBILE NO. :
FILE NAME :

NOTE :

REVISION	DATE	DRAWN BY



1. ALL STRUCTURAL DRAWINGS SHALL BE READ IN CONJUNCTION WITH ALL ARCHITECTURAL SERVICE AND DRAWINGS, SPECIFICATIONS AND WRITTEN INSTRUCTIONS IF ISSUED DURING THE COURSE OF THE CONTRACT. ALL DISCREPANCIES SHALL BE REFERRED FOR DECISION BEFORE PROCEEDING WITH THE WORK.
2. THE DRAWINGS SHALL NOT BE SCALED. ALL DIMENSIONS RELEVANT TO SETTING OUT AND OFF-SITE SHALL BE VERIFIED BY THE CONTRACTOR BEFORE CONSTRUCTION AND FABRICATION IS COMMENCED.
3. WORKMANSHIP AND MATERIALS SHALL BE IN ACCORDANCE WITH THE RELEVANT RECENT BS CODES OR OTHER ACCEPTABLE STANDARDS.
4. BASED ON THE DRAWINGS AND SPECIFICATIONS THE CONTRACTOR SHALL PRODUCE STRUCTURAL SHOP DRAWINGS FOR APPROVAL IF REQUESTED.
5. ALL DIMENSIONS TO STRUCTURAL DRAWINGS ARE IN METERS UNLESS STATED OTHERWISE. ALL LEVELS ARE EXPRESSED IN MILLI METERS.