

**General Skill Lab**

**Specialized lab**

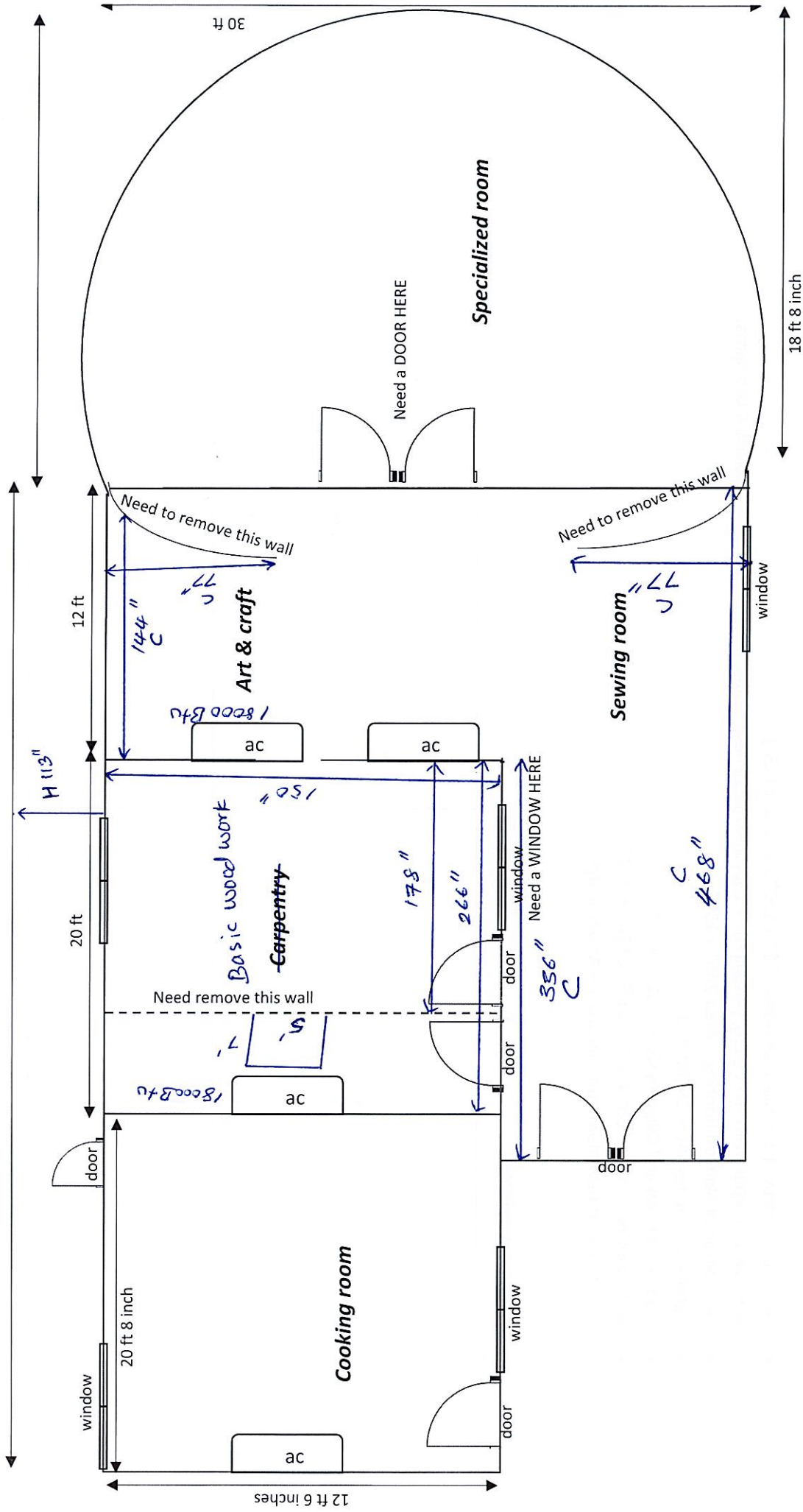

**Vocational Room (Room 41 & 42)**

## Jamaluddin School – General Skill Lab Renovation

### Basic Wood work room.

- Removal of carpet - Wall (Area 178" x 150" x 178"x H 113")
- Removal of carpet - Ceiling (Area 178" x 150) and install new Ceiling (Material – Gypson Board, 4 Led lights)
- Installation of Novilon flooring – Area 266" x 150".
- Installation on new AC – 18000 BTU
- Wall demolition and Edge finishing – W 5' x H 7'
- Wall Painting - Area 266" x 150" x 266" x 120" x H 113
- Installation of new aluminum partition – As per Image

### Aluminum partition

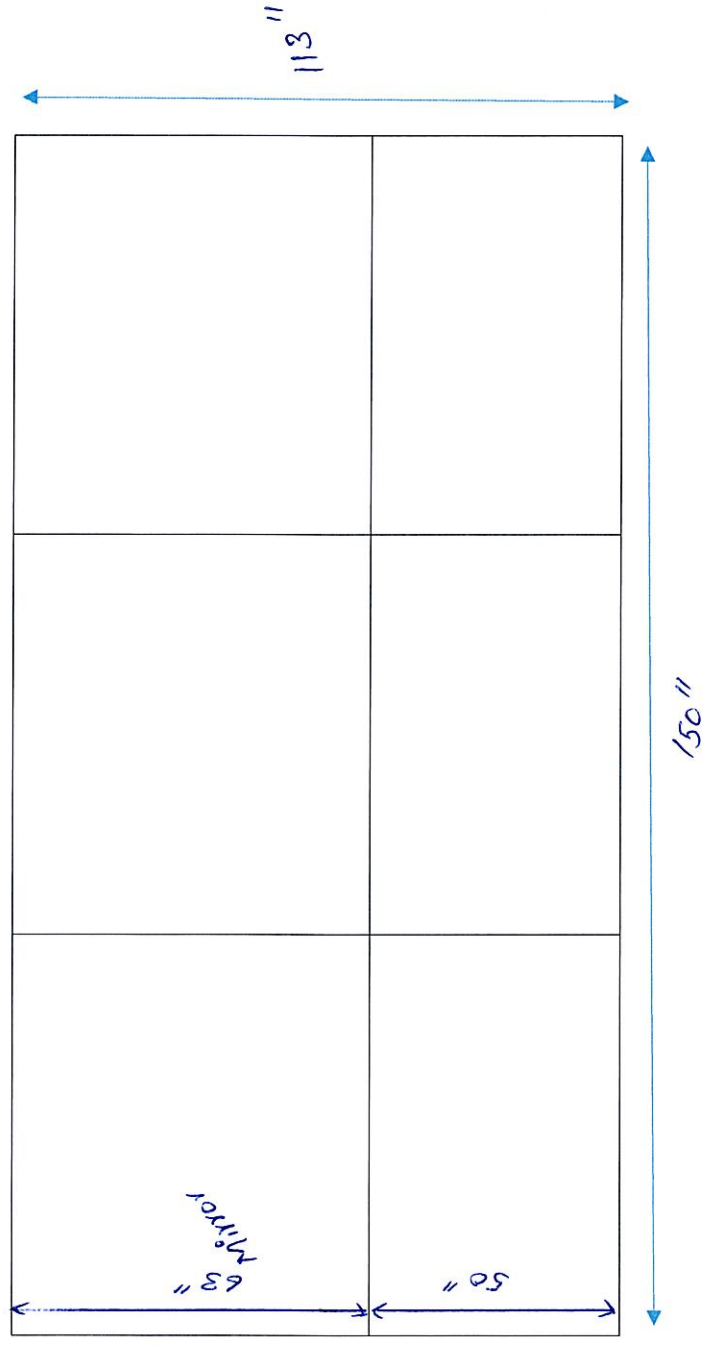

### Art and Craft area

- Installation on new AC – 18000 BTU
- Wall Painting - Area 144" x 158" x 77" x H 113

### Sewing Room.

- Wall Painting - Area 468" x 336" x 77" x H 113
- Installation on new AC – 18000 BTU