

**ELEVATION: HOSPITAL NEW LABORATORY AND DENTAL ROOM**

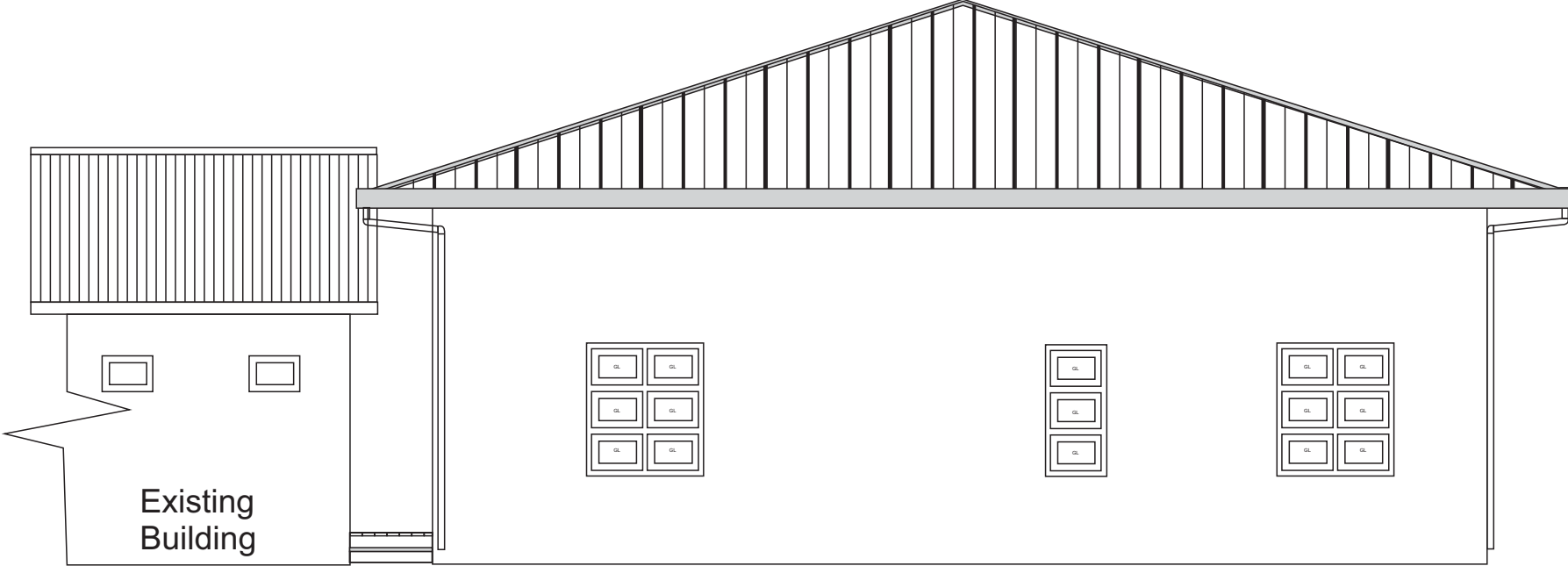

Existing  
Building

# FOUNDATION, TIE BEAM & COLUMN LAYOUT

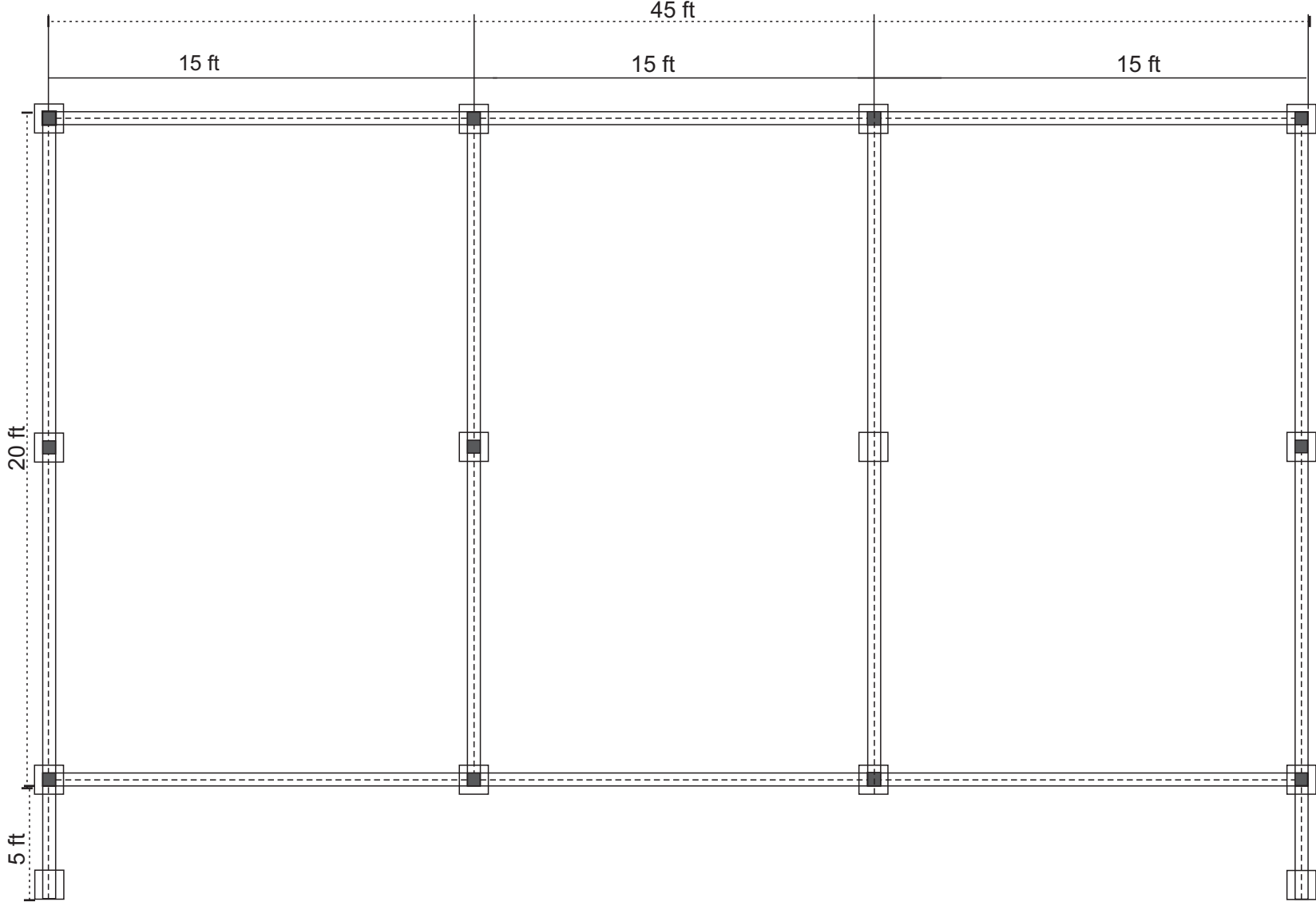

# DETAILS R/C

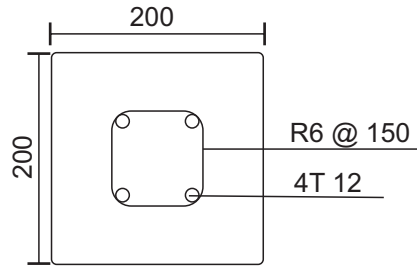

COLUMN

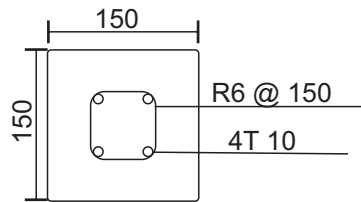

LINTEL BEAM

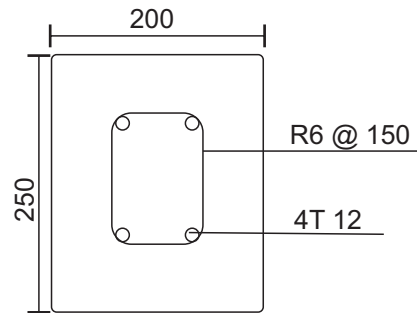

FOUNDATION BEAM (FB)

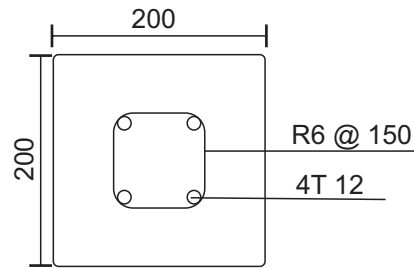

ROOF BEAM (RB)

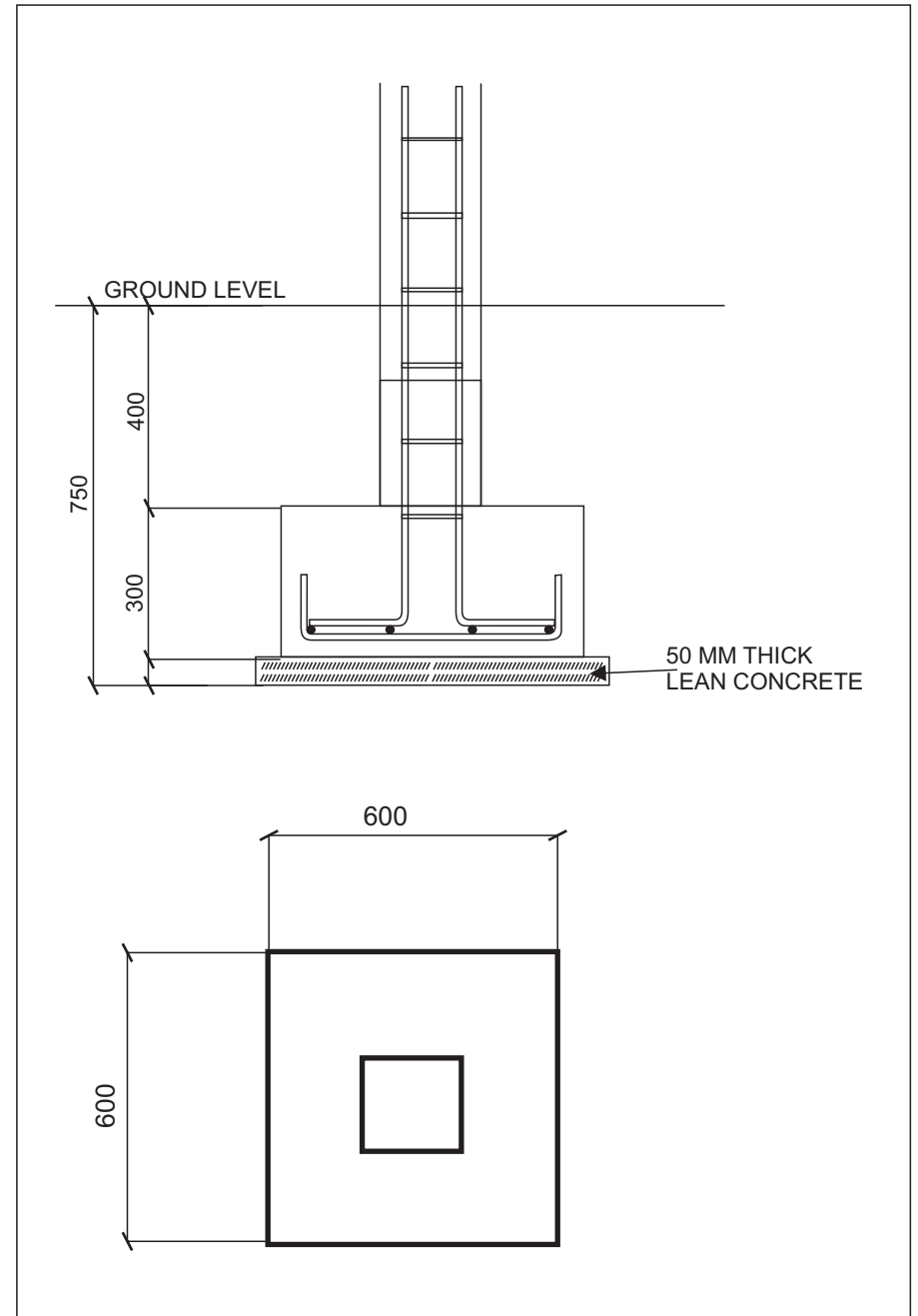

# WALL DETAILS

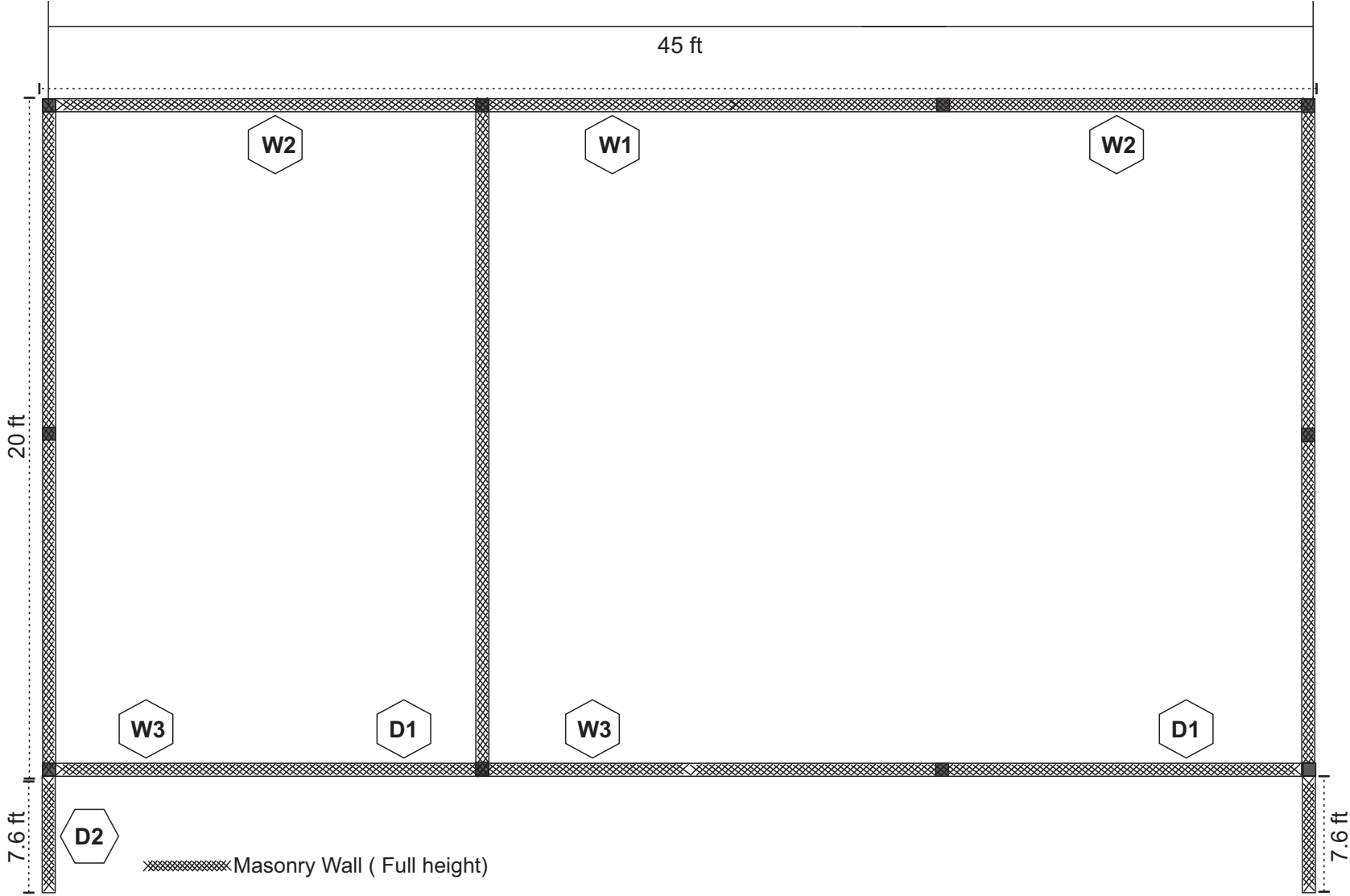

# DOORS DETAILS

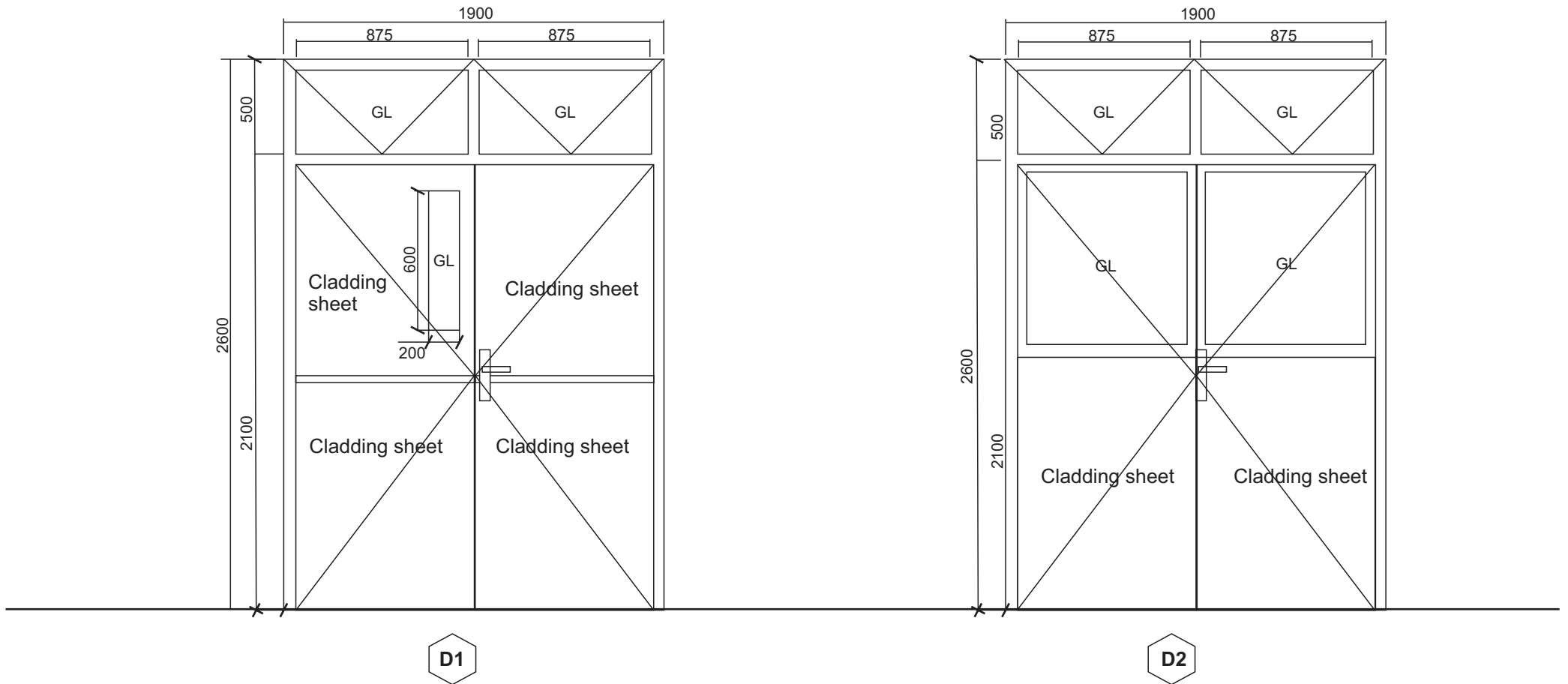

Aluminium Surface: White powder coated profile 80 microns 2.0mm thickness  
Glazing: Clear glass 6mm and cladding  
Swing door with door SS handle, SS 4" Butt hinges, Dead lock.

# WINDOWS DETAILS

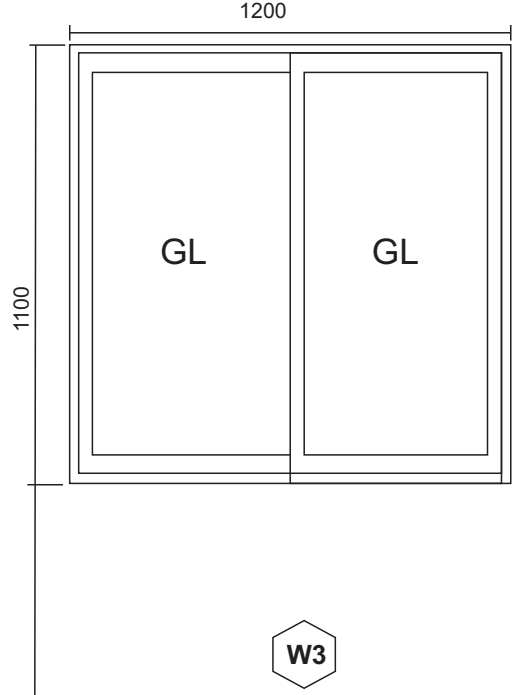
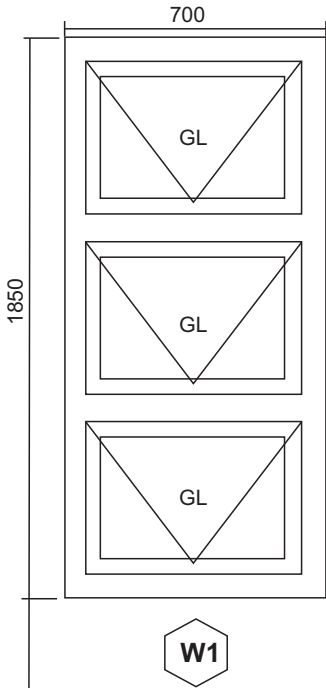
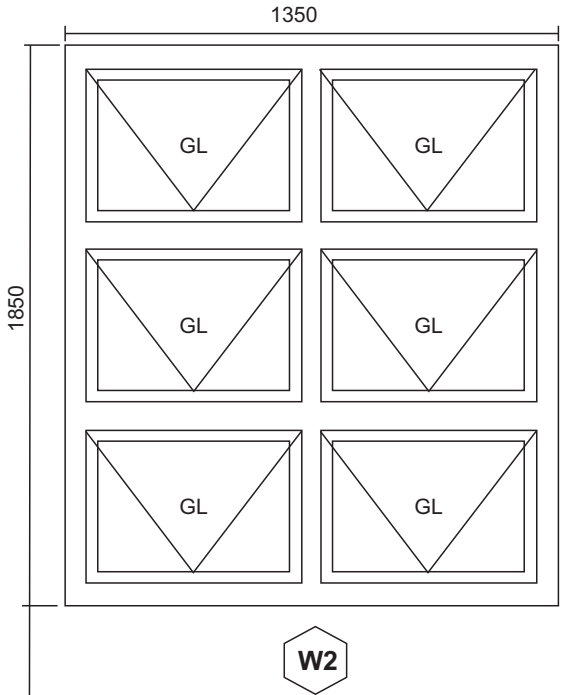

750

1850

1350

GL

GL

GL

GL

GL

GL

W2

750

1850

700

GL

GL

GL

W1

1000

1100

1200

GL

GL

W3

# CROSS SECTION

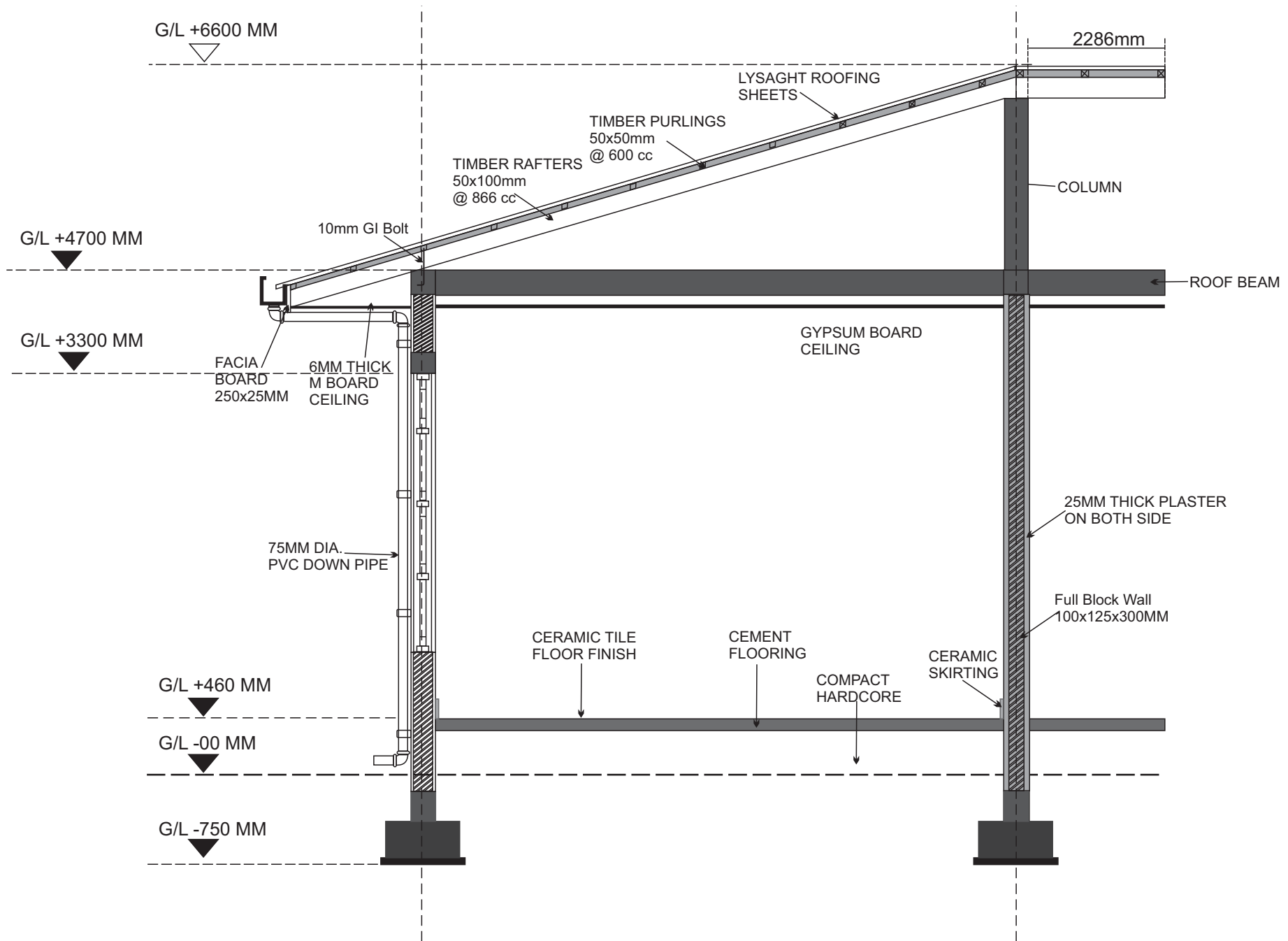

# ROOF PLAN

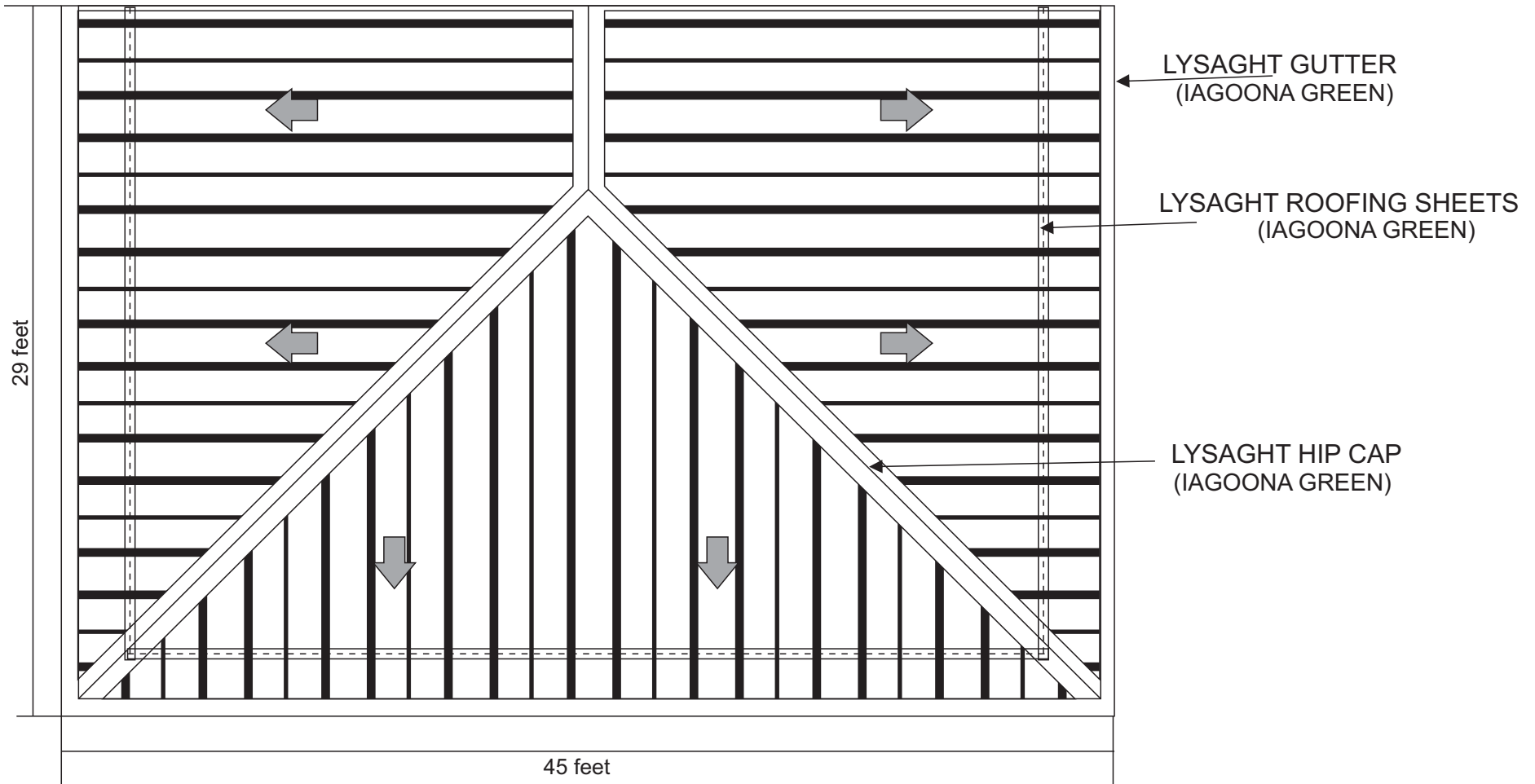





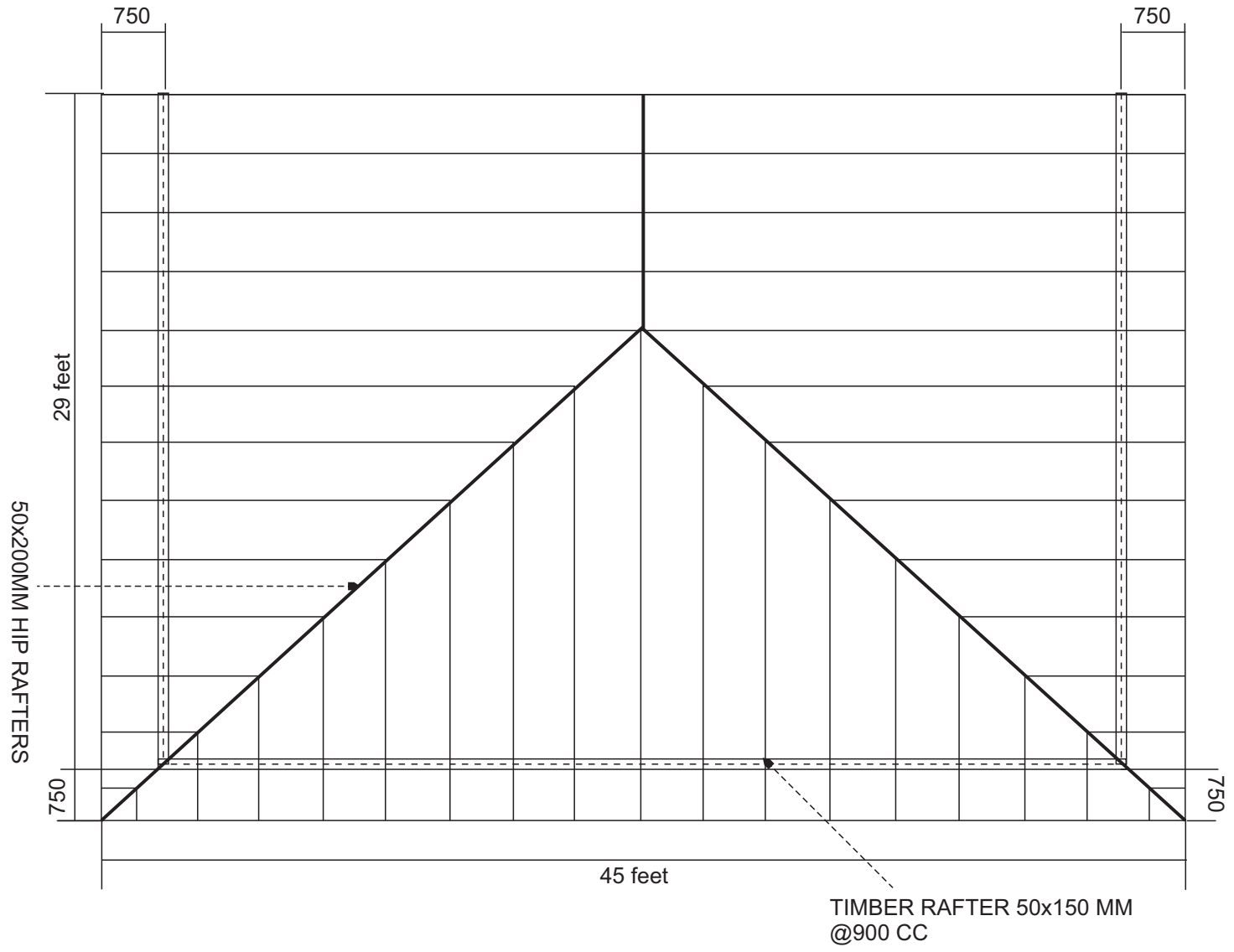



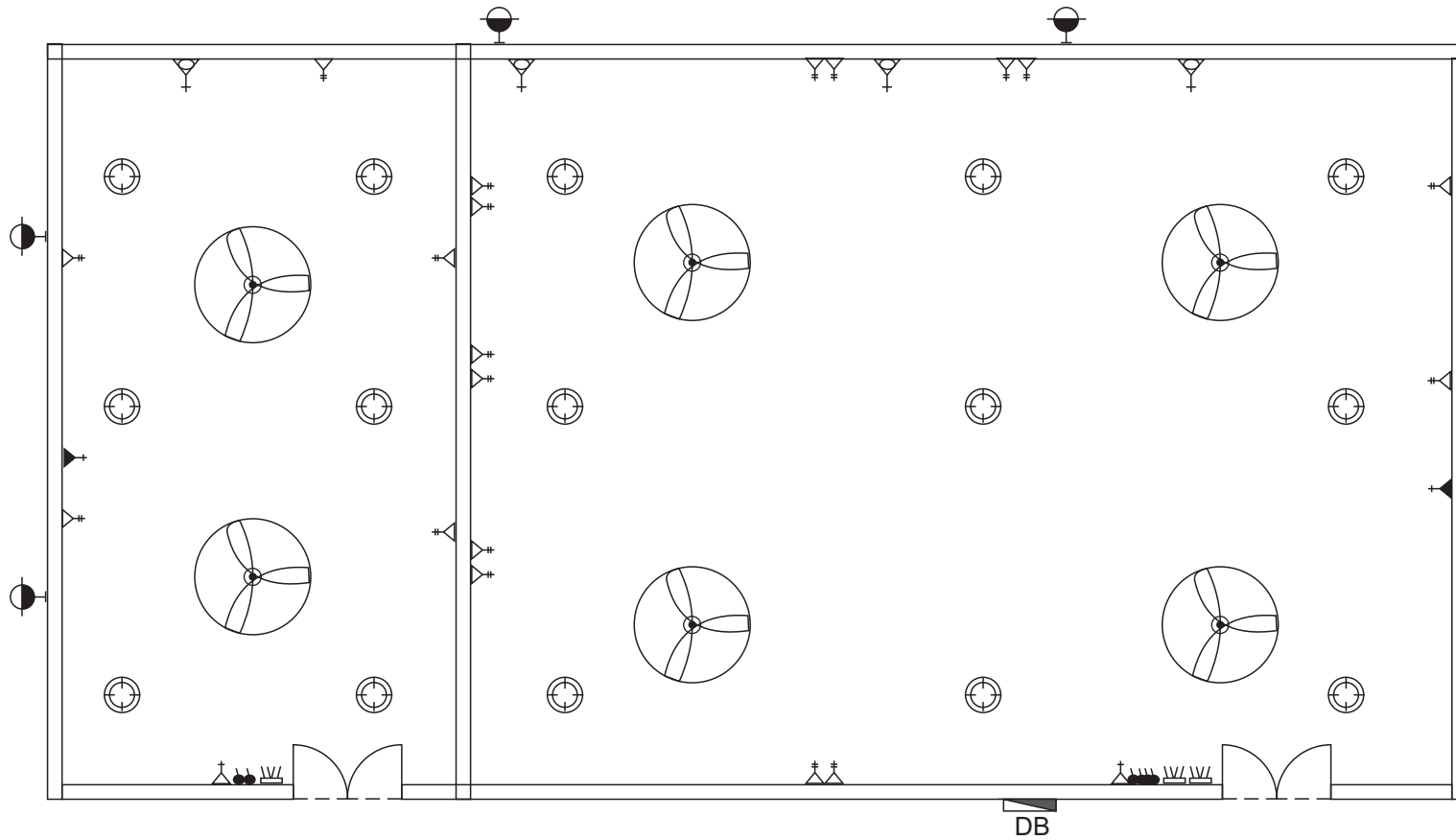





# ROOF FRAMING PLAN



# ELECTRICAL LAYOUT



-  LED BULB WITH 150MM DOWN LIGHT
-  1x13 AMP SOCKET OUTLET(1500mm above FFL)
-  2x13 AMP SOCKET OUTLET(1500mm above FFL)
-  1x15 AMP AC SOCKET OUTLET(300mm below ceiling)
-  1x13 AMP SOCKET OUTLET(300mm Below ceiling)

-  CEILING FAN 1200MM DIA.
-  FAN REGULATOR
-  FOUR GANG SWITCH
-  TWO GANG SWITCH
-  BULB WITH COVERED (OUTDOOR)
-  DISTRIBUTION BOARD (WALL EMBEDDED)