

01 LIGHTING LAYOUT GROUND FLOOR
 EL01 SCALE 1:100
 0 1m 2m 3m 4m

SYMBOL	DESCRIPTION
—	WATER PROOF 14W MIRROR LIGHT
⊙	18W LIGHT (SURFACE MOUNT)
⊗	18W LIGHT (RECESSED)
⊕	18W LIGHT (WALL MOUNT)
⊕	EMERGENCY LIGHT
⊗	CEILING FAN (1.2m DIAMETER)
⊕	1 GANG 2 WAY SWITCH
⊕	1 GANG 1 WAY SWITCH
⊕	2 GANG 1 WAY SWITCH
⊕	3 GANG 1 WAY SWITCH
⊕	4 GANG 1 WAY SWITCH
⊗	FAN LIGHT DIMMER
w	WATERPROOF
⊕	FLOOD LIGHT

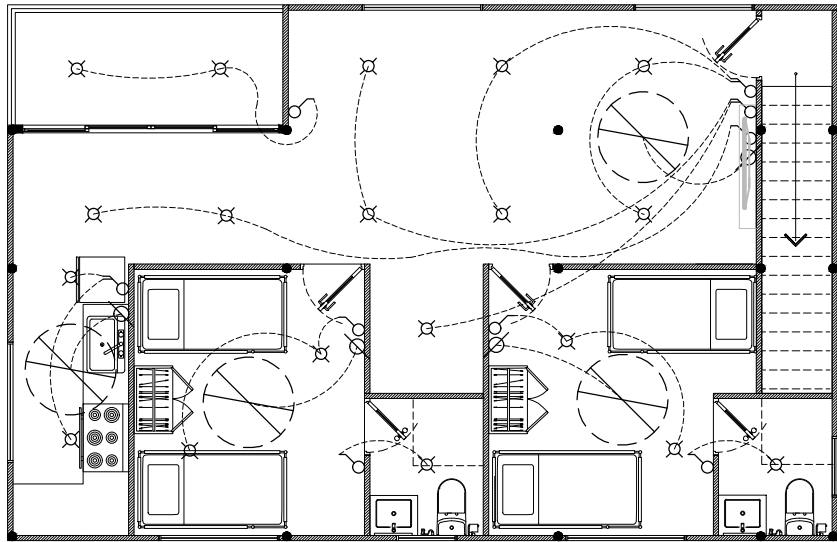

02 LIGHTING LAYOUT FIRST FLOOR
 EL01 SCALE 1:100
 0 1m 2m 3m 4m



Associates Architects

RIHKURI (1ST FLOOR), NIROLHU MAGU
 NEIGHBORHOOD 1, HULHUMALE'
 TEL: (960) 7826260, (960)7977119
 EMAIL: INFO@SMCOLLECTIVES.NET

NOTES:

NO.	DESCRIPTION	DATE
REV A0	ISSUED FOR APPROVAL	8-AUG-24

LOT 10292

PROPOSED TWO STOREY BUILDING

Client: MINISTRY OF FISHERIES
 AND OCEAN RESOURCES

Architect: LAYANA

Drafting: ZAYAN

Engineer: MAFRAH MOOSA DIDI

Structural Checker: KINANATH HUSSAIN

Architectural Checker: ISHA

Drawing Title: AS SHOWN

Issue: IFA Date: MAY 2024 Pages: 25

Scale: 1:100 Paper: A4

Dwg #: AR2434-EL01- REV[A0]



Associates Architects

RIHIKURI (1ST FLOOR), NIROLHU MAGU
NEIGHBORHOOD 1, HULHUMALE'
TEL: (960) 7826260, (960)7971119
EMAIL: INFO@SMCOLLECTIVES.NET

NOTES:

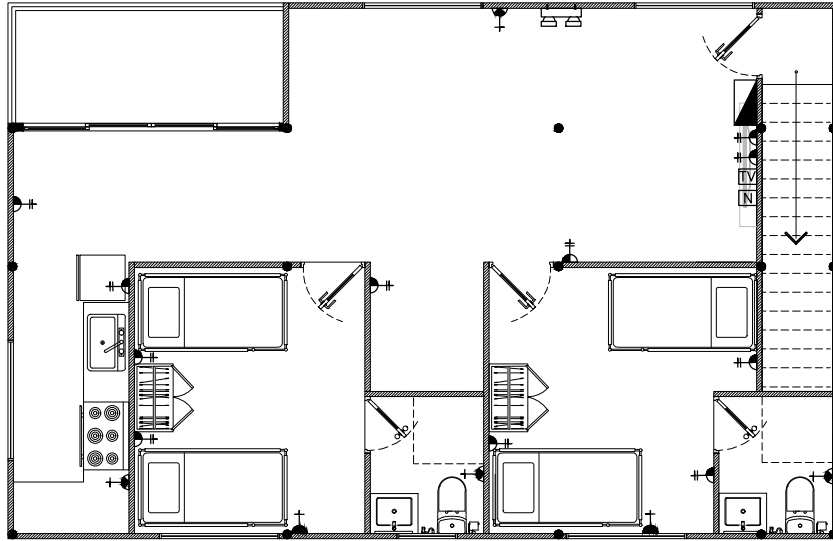

SYMBOL	DESCRIPTION
	MAIN DISTRIBUTION BOARD
	SECONDARY DISTRIBUTION BOARD
	1X13A SOCKET OUTLET AT 1200mm ABOVE FFL
	1X13A SOCKET OUTLET AT 300mm ABOVE FFL
	2X13A SOCKET OUTLET AT 300mm ABOVE FFL
	2X13A SOCKET OUTLET AT 1000mm ABOVE FFL
	1X13A SOCKET OUTLET AT 2350mm ABOVE FFL
	1X15A SOCKET OUTLET AT 2350mm ABOVE FFL
	2X13A SOCKET OUTLET AT FLOOR
	LAN POINT
	TELEPHONE POINT
	TV POINT
	WATERPROOF

NO.	DESCRIPTION	DATE
REV A0	ISSUED FOR APPROVAL	8-AUG-24

LOT 10292

PROPOSED TWO STOREY BUILDING

Client: MINISTRY OF FISHERIES
AND OCEAN RESOURCES

Architect: LAYANA

Drafting: ZAYAN

Engineer: MAFRAH MOOSA DIDI

Structural Checker: KINAAATH HUSSAIN

Architectural Checker: ISHA

Drawing Title: AS SHOWN

Issue: IFA Date: MAY 2024 Pages: 25

Scale: 1:100 Paper: A4

Dwg #: AR2434-EL02- REV[A0]



POWER LAYOUT FIRST FLOOR

SCALE 1:100





Associates Architects

RIHIKURI (1ST FLOOR), NIROLHU MAGU
NEIGHBORHOOD 1, HULHUMALE'
TEL: (960) 7826260, (960)7977119
EMAIL: INFO@SMCOLLECTIVES.NET

NOTES:

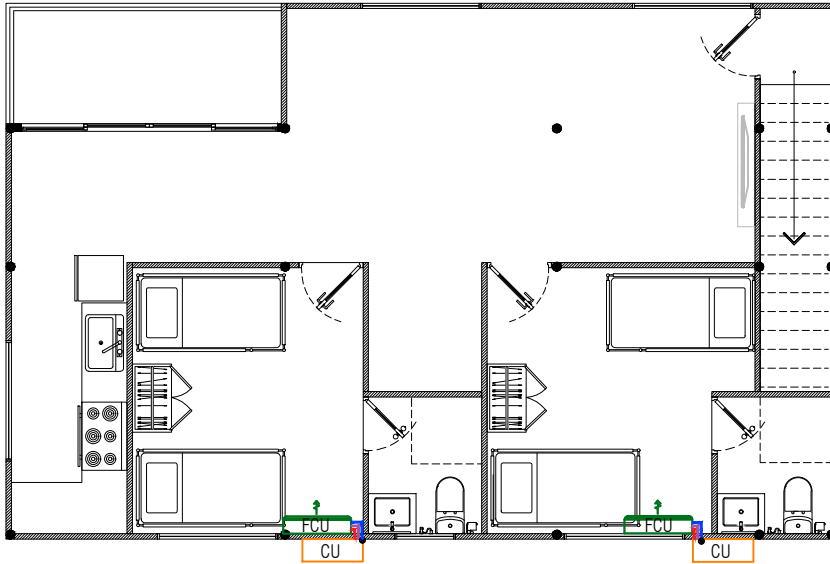

SYMBOL	DESCRIPTION
	100mm Ø FLEXIBLE DUCT
	INSULATED LIQUID PIPE
	INSULATED GAS PIPE
	20mm Ø INSULATED DRAIN PIPE
	300mm Ø EXHAUST FAN
	PIPE DROP FROM ABOVE
	PIPE RISE FROM BELOW
	CEILING MOUNT FAN COIL UNIT (FOUR WAY)
	CEILING MOUNT FAN COIL UNIT (ONE WAY)
	WALL MOUNTED FAN COIL UNIT
	MULTI SPLIT CONDENSER UNIT

01 AC LAYOUT FIRST FLOOR
ACV01 SCALE 1:100



LOT 10292

PROPOSED TWO STOREY BUILDING

Client: MINISTRY OF FISHERIES AND OCEAN RESOURCES

Architect: LAYANA

Drafting: ZAYAN

Engineer: MAFRAH MOOSA DIDI

Structural Checker: KINANATH HUSSAIN

Architectural Checker: ISHA

Drawing Title: AS SHOWN

Issue: IFA Date: MAY 2024 Pages: 25

Scale: 1:100 Paper: A4

Dwg #: AR2434-ACV01 - REV[A0]