

Proposed WMC Boundary wall

GDH.Faresmaathoda

ARCHITECTURAL & STRUCTURAL DRAWINGS

Secretariat of the Faresmaathoda Council,
GDh.Faresmaathoda, Republic of Maldives

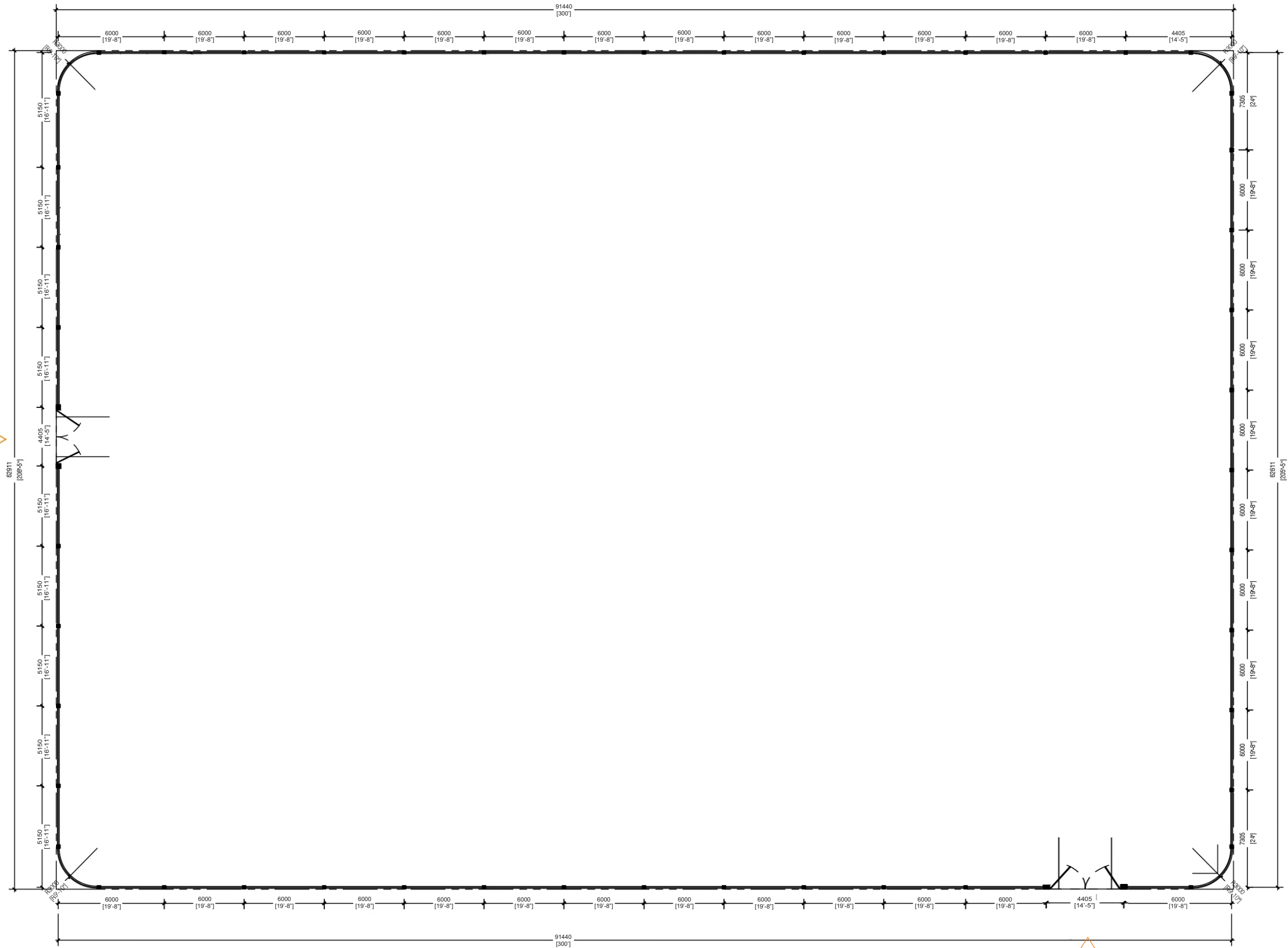

EAST ENTRY

BACK ENTRY

BOUNDARY WALL / SITE PLAN

SCALE 1:200
0 1.5 3 6 9 12 15



NOTE:

100 mm HOLLOW BLOCK WALL WITH
20mm PLASTERING, GROUND SMOOTH IN
SELECTED OUTDOOR PAINT FINISH

GATE EXACT EXISTING LOCATIONS ON SITE PLAN MAY VARY

BOUNDARY WALL ELEVATION

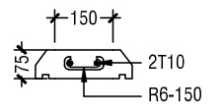
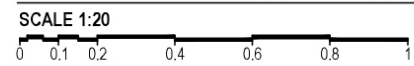

COLUMN SC @3000mm SPACING

CB - CAPPING BEAM

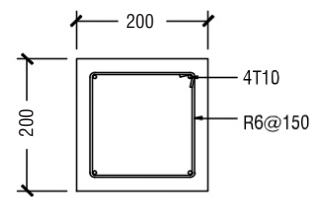

COLUMN

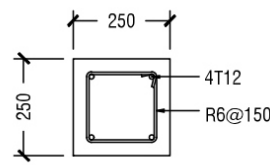

TB (BOUNDARY WALL)

BOUNDARY WALL DETAILS

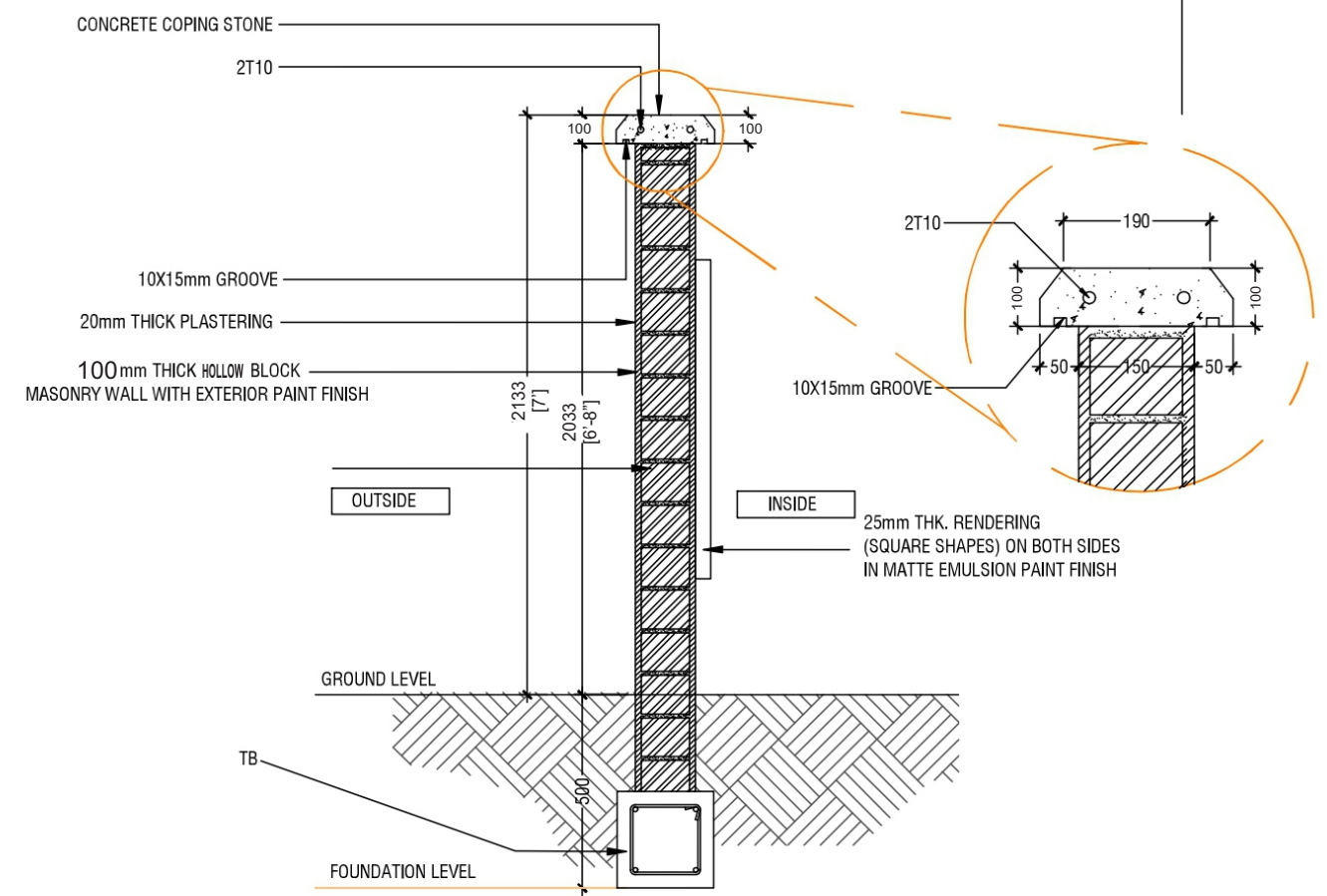
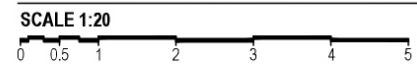

BOUNDARY WALL SECTION DETAIL

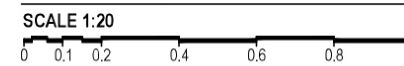

NOTE
- REFER TO SITE PLAN FOR LOCATION AND DIMENSION OF BOUNDARY WALL

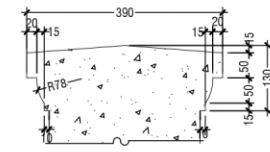
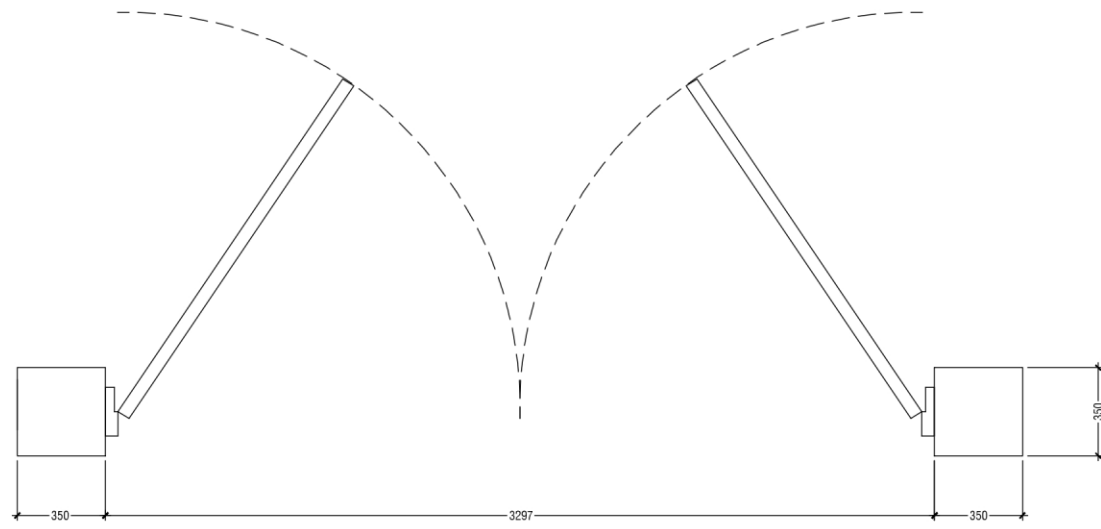

CONCRETE COPING

SCALE 1:20



PLAN

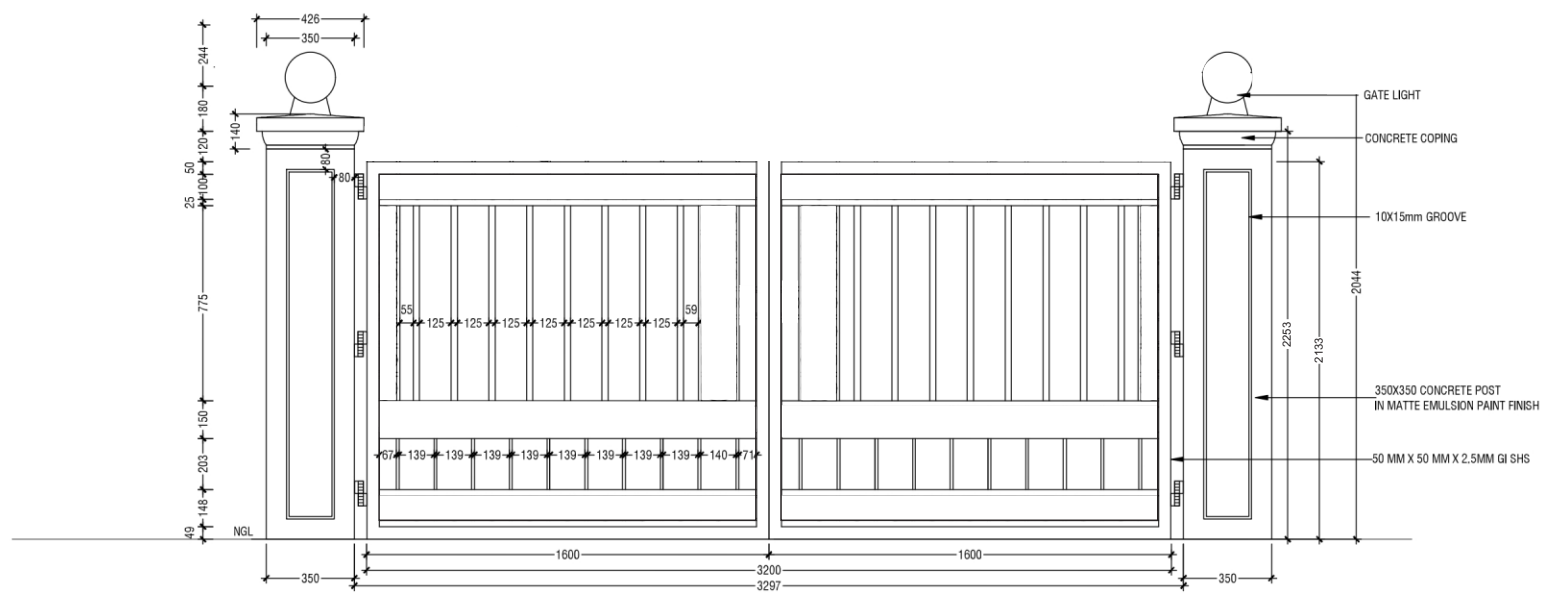

NOTE: LOGO TO BE PLACED AT THE CENTER OF THE GATE

**ELEVATION
GATE DETAILS**

SCALE 1:20



15mm THK. ENGRAVED PORTIONS

- FRAME MATERIAL : Steel gate frame 2.5mm thick GI sections RHS
- All steel members and GI SHS to be applied with 2 coats of anti-corrosive paint with epoxy finishing paint
- Allowance shall be made to fix pad lock in Gates
- Cover for foundation pads and foundation beams shall be 50mm
- Cover for columns (GC) and (MC) shall be 40mm
- Concrete shall be of grade C25
- All concrete cold joints shall be cast with bonding agent

|||