

Ministry of National Planning, Housing & Infrastructure
ACCREDITED CHECKER
STRUCTURAL CHECKER A1
 Name: Mohamed Muththalib Waleed VALIDITY: 23.09.23 - 11.09.25
 Accredited No: BPR2023042A1 A1-2023-042-001

Ministry of National Planning, Housing & Infrastructure
ACCREDITED CHECKER
ARCHITECTURAL CHECKER B1
 Name: Ahsan Abdul Muhusin VALIDITY: 23.09.23 - 18.12.24
 Accredited No: BPR2023058B1 B1-2023-058-001

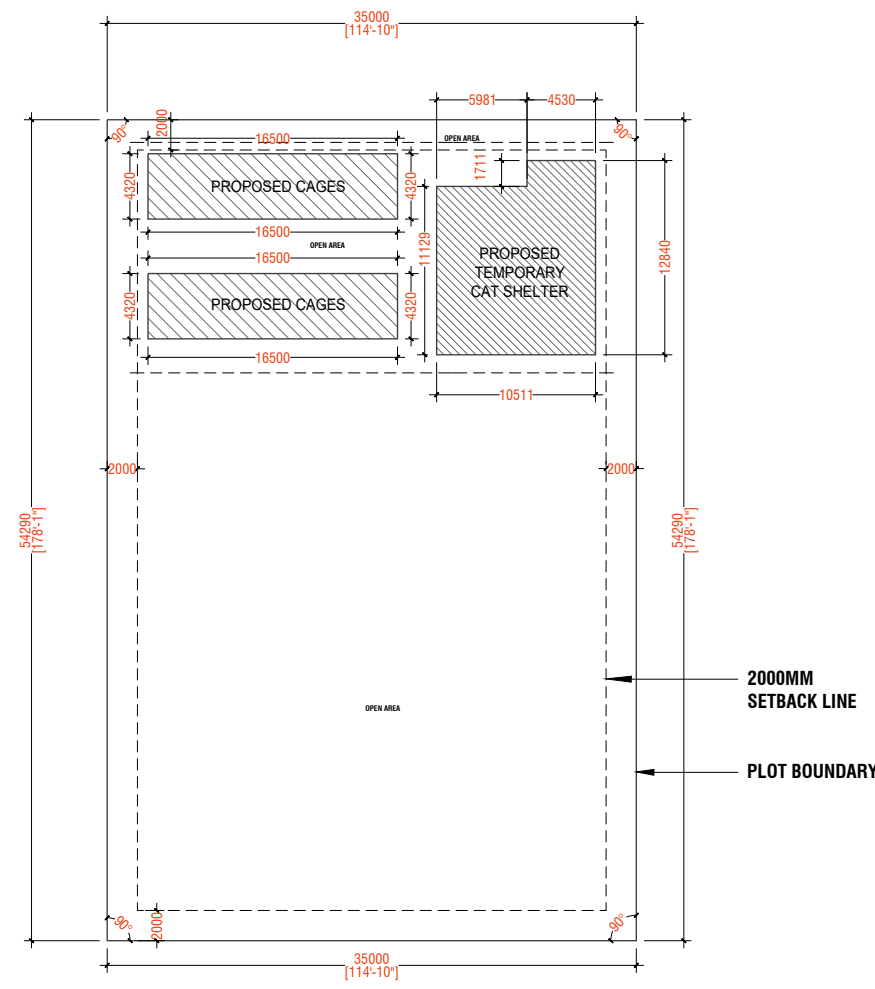

DESCRIPTION	AREA (m ²)
PLOT AREA	1900.15
FOOT PRINT AREA	267.27
OPEN AREA	1632.88



Client: Male' City Council
 Project Name: Temporary Pet Care Facility, Lot 22211, Hulhumalé Phase 02
 Project Number: 24003
 Date: April 2024
 Notes
 Do not scale drawing. Figured dimensions are to be followed. All measurements must be verified on site. Any discrepancy between the drawings and the site conditions shall be the responsibility of the client. The designer shall provide above drawings for approval. The contents of these drawings remain as a property of On-Plan. Any use other than that expressly stated is a violation of this copyright.

DRAFTED BY : NAZAN ABDUL AZEEZ
 ARCHITECT : AFFAN AHMED
 ENGINEER : ZAINAL ABIDHEEN ALI RASHEED
 STRUCTURAL CHECKER : MOHAMED MUTHTHALIB WALEED
 ARCHITECTURAL CHECKER : AHSAN ABDUL MUHSIN

28 April 2024
 Scale 1:500
 Site Plan

Ministry of National Planning, Housing & Infrastructure
ACCREDITED CHECKER
STRUCTURAL CHECKER A1
 Name: Mohamed Muththalib Waleed VALIDITY: 23.09.23 - 11.09.25
 Accredited No: BPR2023042A1 A1-2023-042-001

Ministry of National Planning, Housing & Infrastructure
ACCREDITED CHECKER
ARCHITECTURAL CHECKER B1
 Name: Ahsan Abdul Muhusin VALIDITY: 23.09.23 - 18.12.24
 Accredited No: BPR2023058B1 B1-2023-058-001

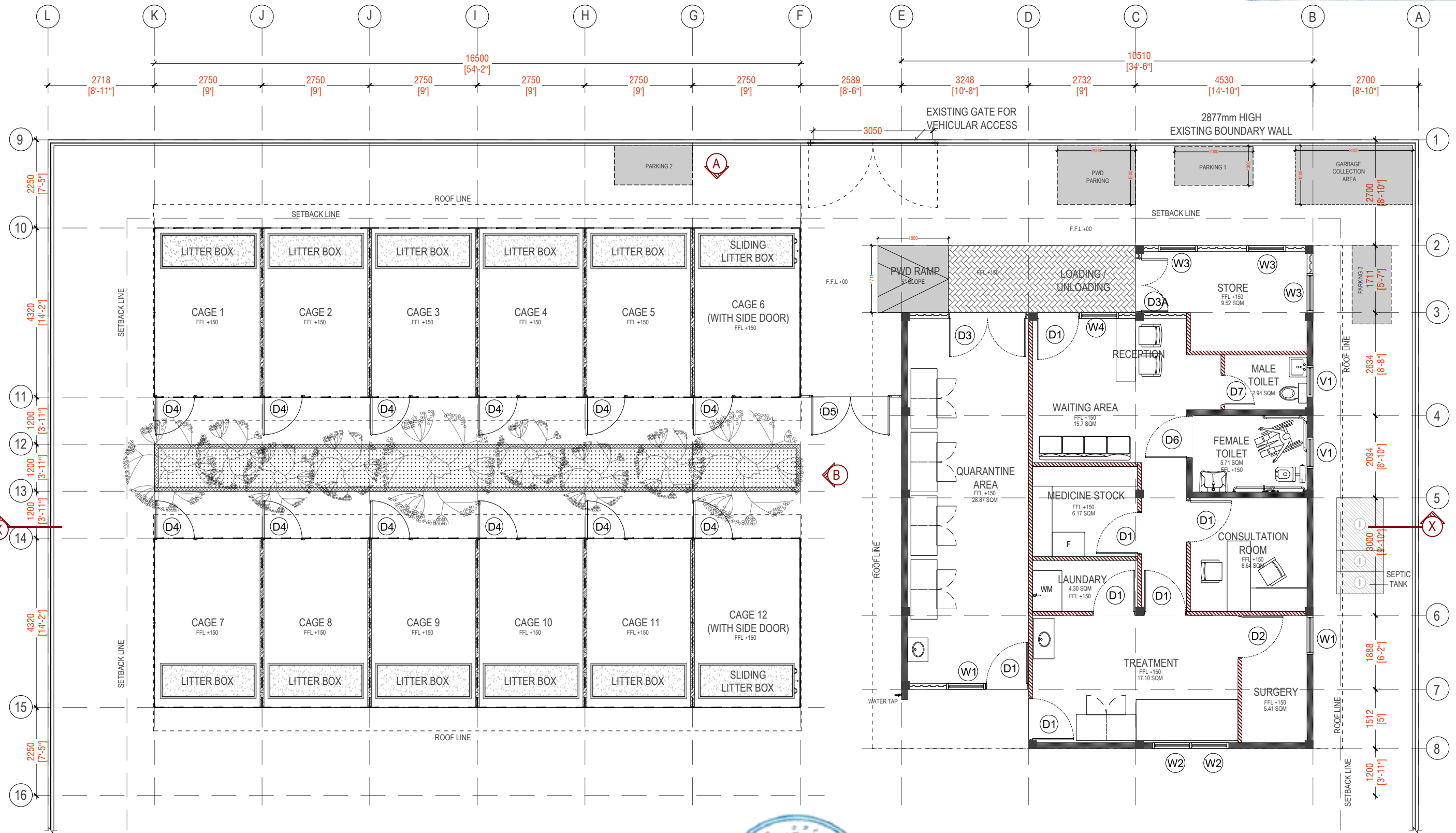

WALL LEGEND

	100MM THICK MASONRY WALL @ 50mm HEIGHT
	PVC NET
	100MM THICK MASONRY WALL @ 125mm HEIGHT

WALL LEGEND

	100MM THICK PARTITION WALL @ CEILING HEIGHT
	150MM THICK MASONRY WALL
	LYSAGHT WALL



ON-PLAN

Client: Male City Council
 Project Name: Temporary Pet Care Facility, Lot 22211, Hulhumalé Phase 02
 Project Number: 24003
 Date: April 2024
 Notes
 Do not scale drawing. Figured dimensions are to be followed. All measurements must be verified on site. Any discrepancy between the drawing and the site conditions shall be the responsibility of the client. The contents of these drawings remain as a property of On-Plan. Any use other than those expressly stated is a violation of this copyright.

DRAFTED BY : NAZAN ABDUL AZEED
 ARCHITECT : AFFAN AHMED
 ENGINEER : ZAINAL ABIDHEEN ALI RASHEED
 STRUCTURAL CHECKER : MOHAMED MUTHTHALIB WALEED
 ARCHITECTURAL CHECKER : AHSAN ABDUL MUHSIN

28 April 2024
 Scale 1:100
 Floor Plan

A03
 Sheet No.

Floor Plan
 SCALE 1:100

Ministry of National Planning, Housing & Infrastructure
ACCREDITED CHECKER
STRUCTURAL CHECKER A1
 Name: Mohamed Muththalib Waleed VALIDITY: 23.09.23 - 11.09.25
 Accredited No: BPR2023042A1 A1-2023-042-001

Ministry of National Planning, Housing & Infrastructure
ACCREDITED CHECKER
ARCHITECTURAL CHECKER B1
 Name: Ahsan Abdul Muhusin VALIDITY: 23.09.23 - 18.12.24
 Accredited No: BPR2023058B1 B1-2023-058-001

ON-PLAN

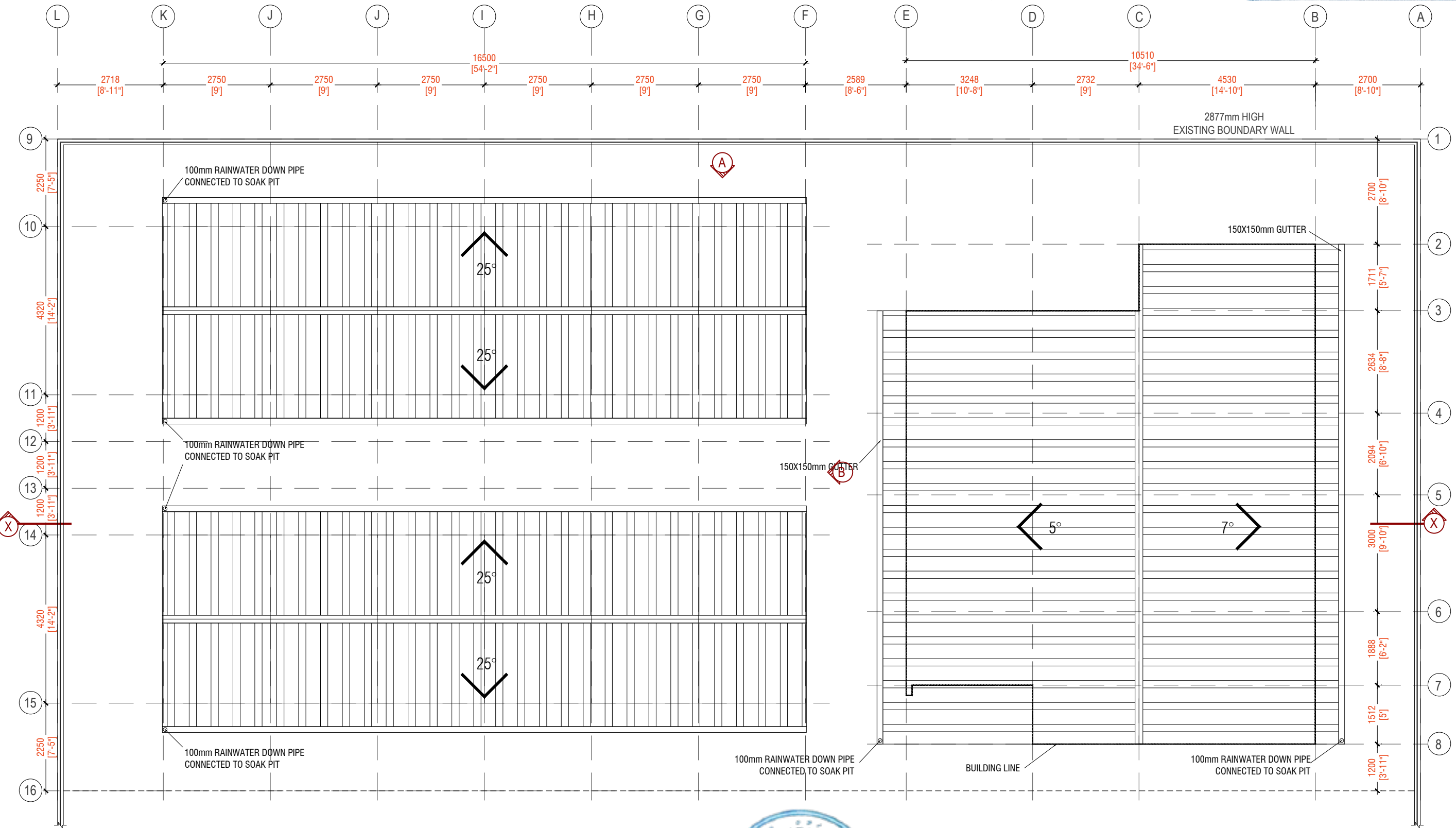

Client: Male City Council
 Project Name: Temporary Pet Care Facility, Lot 22211, Hulhumalé Phase 02
 Project Number: 24003
 Date: April 2024

Notes
 Do not scale drawing. Figured dimensions are to be followed. All measurements must be verified on site. Any discrepancy between the drawing and the site conditions shall be the responsibility of the client. The contents of these drawings remain as a property of On-Plan. Any use other than those expressly stated is a violation of this copyright.

DRAFTED BY : NAZAN ABDUL AZEEZ
 ARCHITECT : AFFAN AHMED
 ENGINEER : ZAINAL ABIDHEEN ALI RASHEED
 STRUCTURAL CHECKER : MOHAMED MUTHTHALIB WALEED
 ARCHITECTURAL CHECKER : AHSAN ABDUL MUHSIN

28 April 2024
 Scale 1:100
 Roof Plan

Roof Plan
 SCALE 1:100



Camera locations at Hulhumale' Pet Shelter

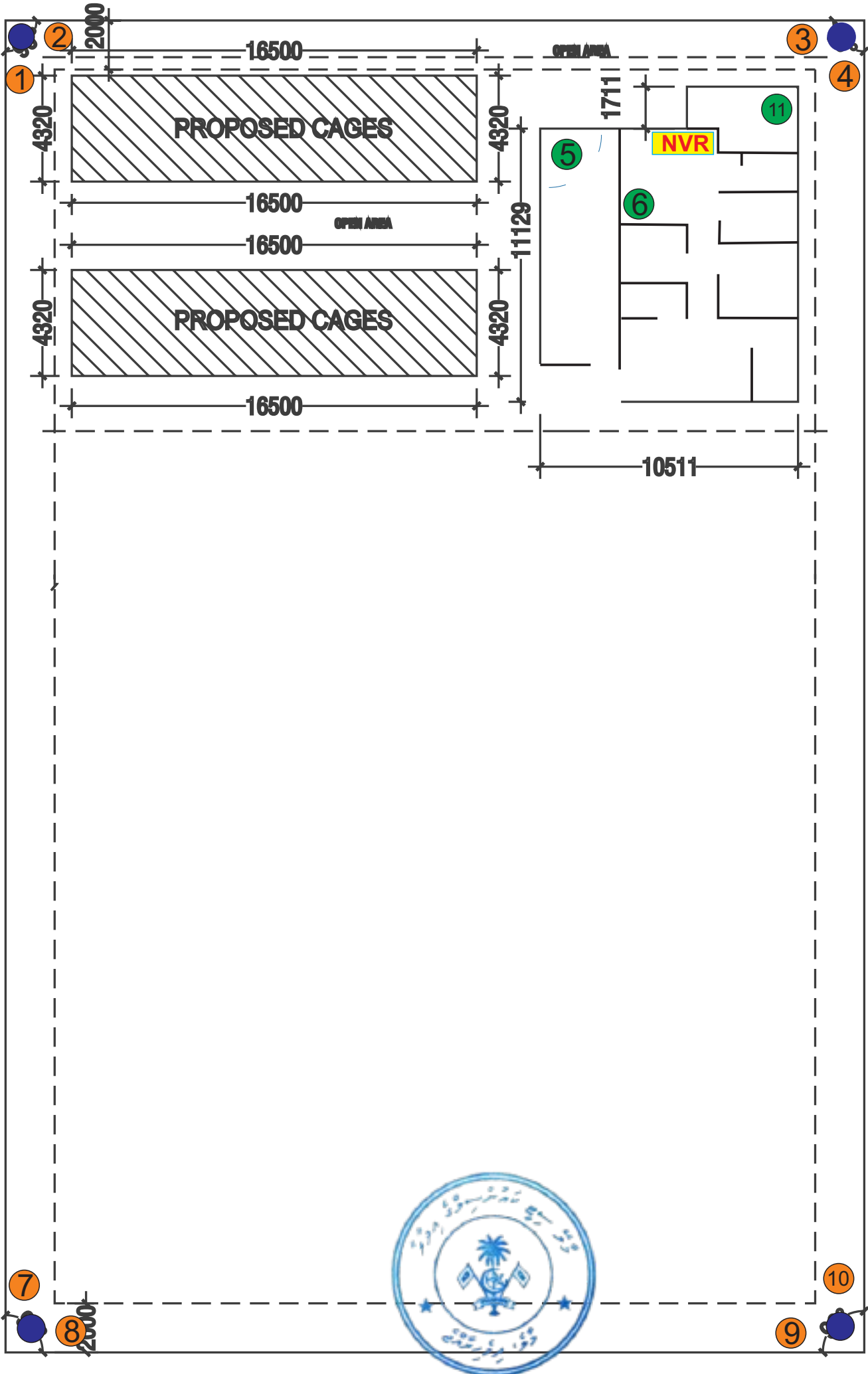

Total 11 Cameras.

- Indoor Cameras
- Outdoor Cameras