



**MAAVAH YOUTH  
CENTER RENOVATION**  
L.MAAVAH

CLIENT:  
L.MAAVAH COUNCIL

DRWMAN BY:  
ALI FATHUHEE

SCALE:  
AS GIVEN

PAPER:  
A4

REVISION DATE:

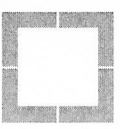

**AKAMaldives**  
LESS IS MORE

NOTES:  
The drawing, concept and design contained are the property of Respective Design Team. Use of any kind or copy of whole or part of this drawing, concept or design or use on other projects or sites other than that specified on this drawing is strictly prohibited.

PAGE NO.:

**A1/21**

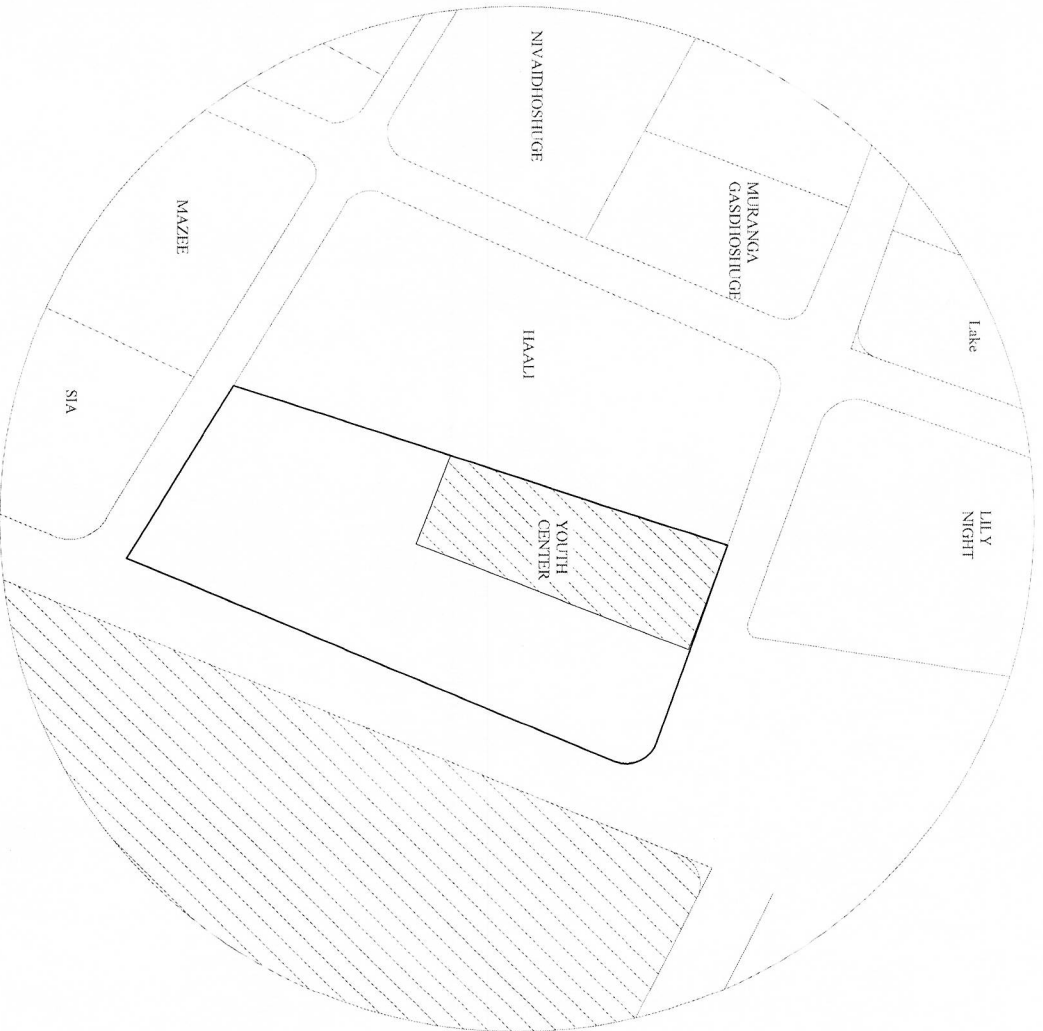

**SITE PLAN**  
SCALE 1:100



**MAAVAH YOUTH  
CENTER RENOVATION**  
L.MAAVAH

CLIENT:  
L.MAAVAH COUNCIL

DRWMAN BY:  
ALI FATHUHEE

SCALE:  
AS GIVEN

PAPER:  
A4

REVISION DATE:

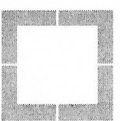

**AKAMaldives**  
LESS IS MORE  
Architecture & Interiors

NOTES:  
The drawings, concept and design contained are the property of Respective Design Team. Use of any kind or copy of whole or part of this drawing, concept or design or use on other projects or sites other than that specified on this drawing is strictly prohibited.

PAGE NO.:

**A2/21**

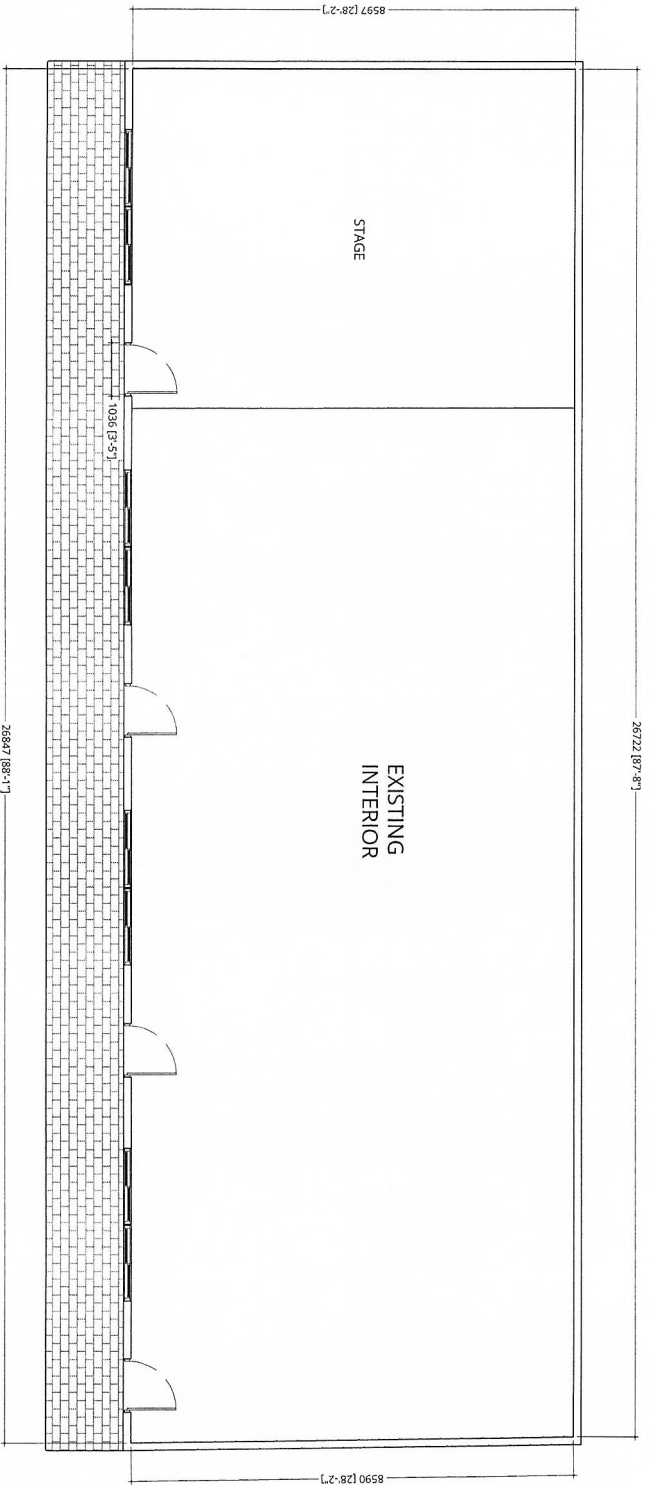

**EXISTING BUILDING PLAN**  
SCALE 1:100



MAAVAH YOUTH  
CENTER RENOVATION  
L.MAAVAH

CLIENT:  
L.MAAVAH COUNCIL

DRWMAN BY:  
ALI FATHUHEE

SCALE:  
AS GIVEN

PAPER:  
A4

REVISION DATE:

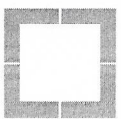

**AKAMaldives**  
LESS IS MORE

NOTES:  
The drawings, concept and design contained are the property of Respective Design Team. Use of any kind or copy of whole or part of this drawing, concept or design or use on other projects or sites other than that specified on this drawing is strictly prohibited.

PAGE NO.:

**A3/21**

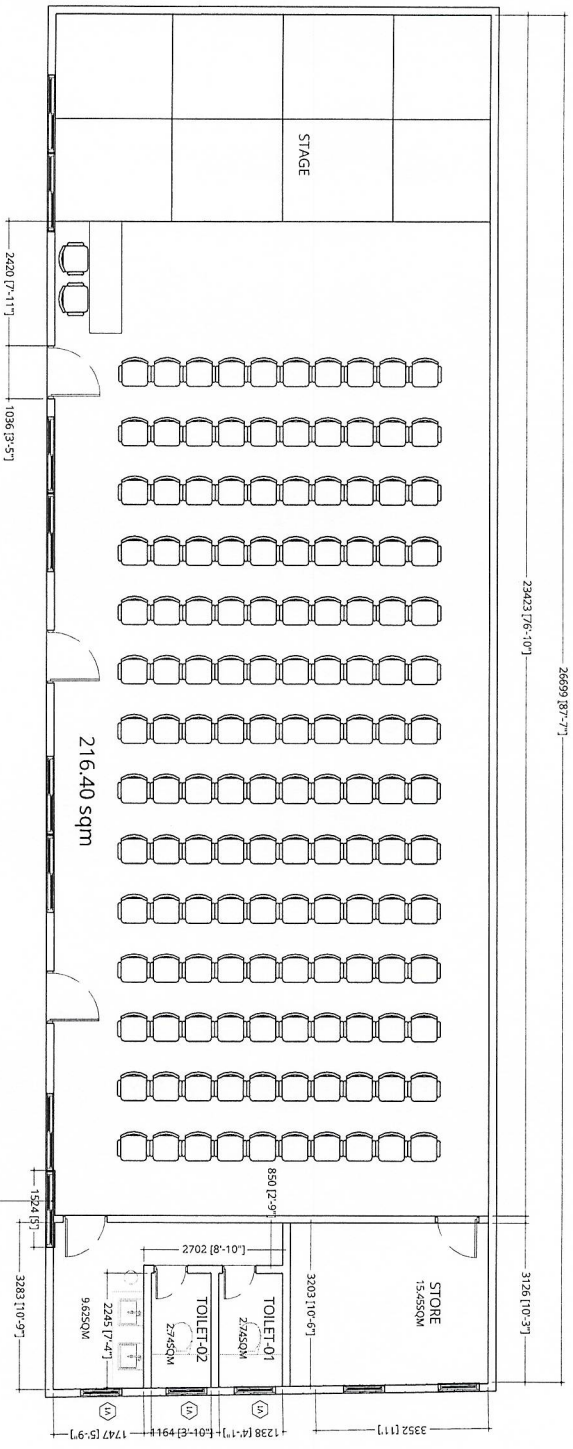

PROPOSED INTERIOR PLAN  
SCALE 1:1100



MAAVAH YOUTH  
CENTER RENOVATION  
L.MAAVAH

CLIENT:  
L.MAAVAH COUNCIL

DRWMAN BY:  
ALI FATHUHEE

SCALE:  
AS GIVEN

PAPER:  
A4

REVISION DATE:

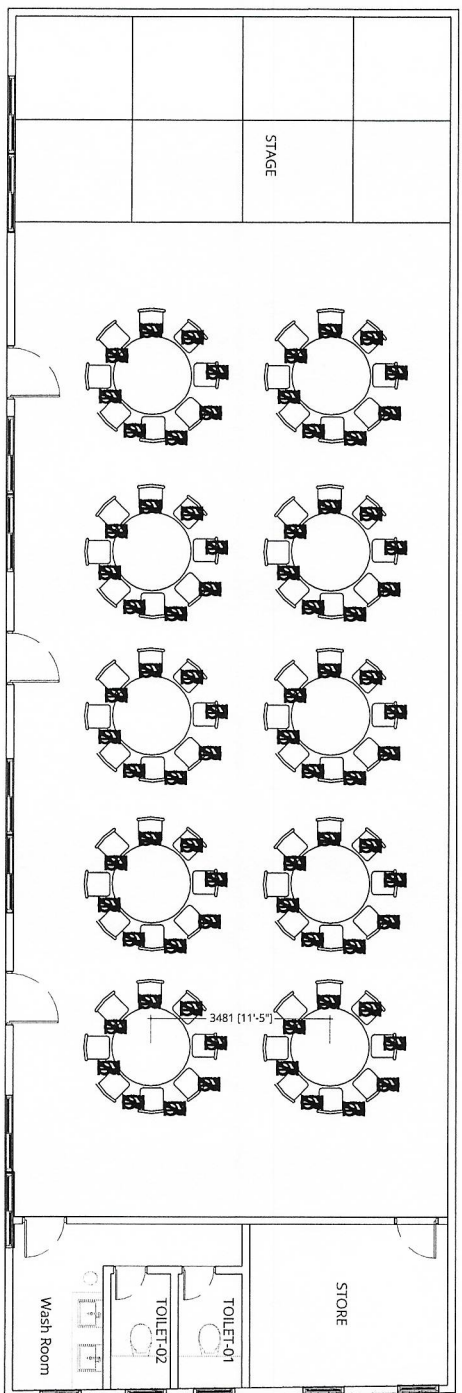

FURNITURE ARRANGEMENT-01  
PROPOSED INTERIOR PLAN

SCALE 1:100

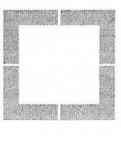
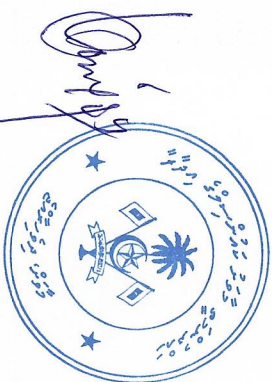

**AKAMaldives**  
LESS IS MORE

NOTES:  
The drawings, concept and design contained are the property of Respective Design Firm. Use of any kind or copy of whole or part of this drawing, concept or design or use on other projects or for other than the specified on this drawing is strictly prohibited.

PAGE NO.:  
**A4/21**

MAAVAH YOUTH  
CENTER RENOVATION  
L.MAAVAH

CLIENT:  
L.MAAVAH COUNCIL

DRWMAN BY:  
ALI FATHUHEE

SCALE:

AS GIVEN

PAPER:  
A4

REVISION DATE:

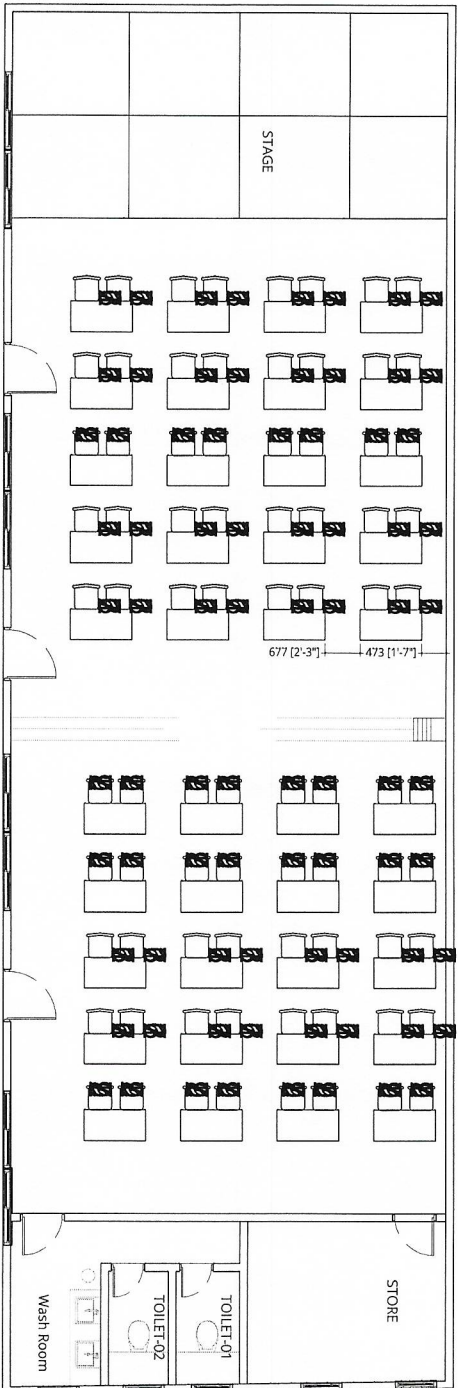

FURNITURE ARRANGEMENT-02  
PROPOSED INTERIOR PLAN

SCALE 1:100

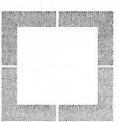

**AKAMaldives**  
LESS IS MORE

096229282

For All Architectural Services

**NOTES:**  
The drawings, concept and design contained are the property of Insepac Design Team. Use of any kind or copy of whole or part of this drawing concept or design or use on other projects or otherwise than that specified on this drawing is strictly prohibited.

PAGE NO.:

**A5/21**

MAAVAH YOUTH  
CENTER RENOVATION  
L.MAAVAH

CLIENT:  
L.MAAVAH COUNCIL

DRWMAN BY:  
ALI FATHUHEE

SCALE:  
AS GIVEN

PAPER:  
A4

REVISION DATE:

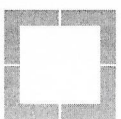

**AKAMaldives**  
LESS IS MORE  
Architectural & Engineering Services

NOTES:  
The drawings, concept and design contained are the property of Respective Design Team. Use of any kind or copy of whole or part of this drawing, concept or design or use on other projects or sites other than that specified on this drawing is strictly prohibited.

PAGE NO.:

A6/21

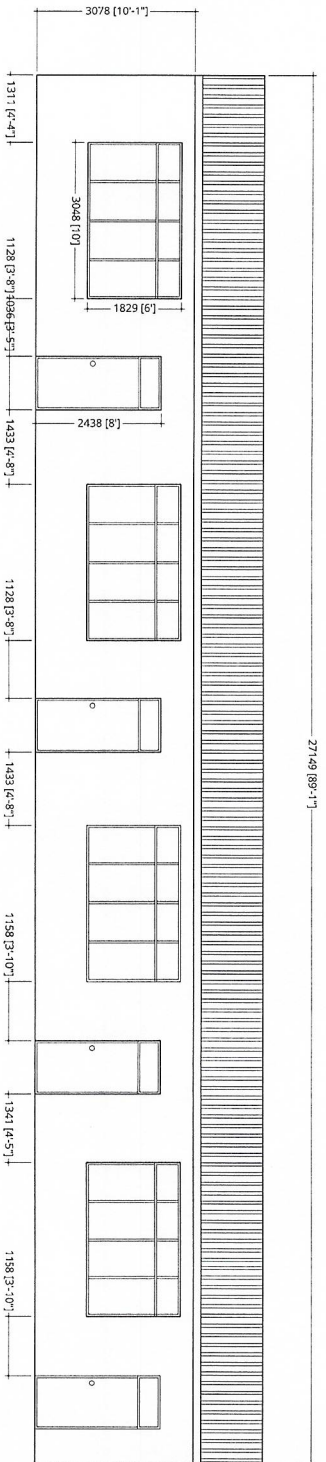

EXISTING  
FRONT ELEVATION  
SCALE 1:100



MAAVAH YOUTH  
CENTER RENOVATION  
L.MAAVAH

CLIENT:  
L.MAAVAH COUNCIL

DRAWN BY:  
ALI FATHUHEE

SCALE:  
AS GIVEN

PAPER:  
A4

REVISION DATE:

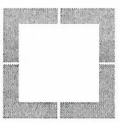

**AKAMaldives**  
LESS IS MORE

NOTES:  
The drawings, concept and design, contained are the property of Insipiente Design Team. Use of any kind or copy of whole or part of this drawing, concept, or design or use on other projects or sites other than the specified on this drawing is strictly prohibited.

PAGE NO.:

**A7/21**

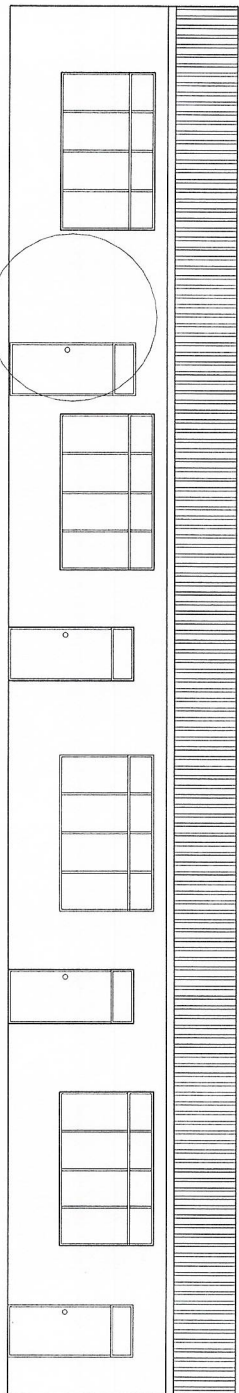

PROPOSED  
FRONT ELEVATION  
SCALE 1:100





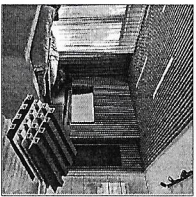
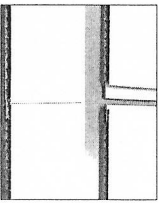
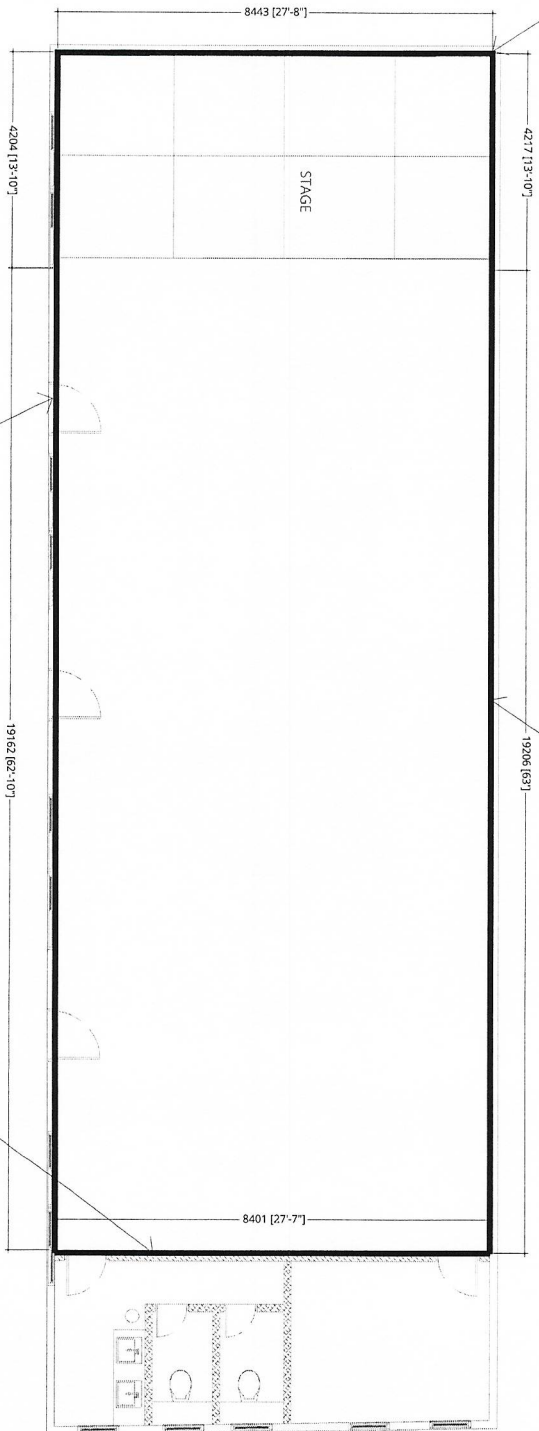
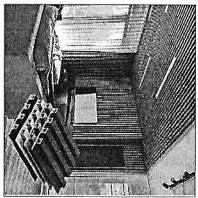
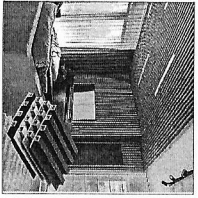

PROPOSED INTERIOR WALL FINISHING  
FRONT ELEVATION  
SCALE 1:100



MAAVAH YOUTH  
CENTER RENOVATION  
L.MAAVAH

CLIENT:  
L.MAAVAH COUNCIL

DRWMAN BY:  
ALI FATHUHEE

SCALE:  
AS GIVEN

PAPER:  
A4

REVISION DATE:

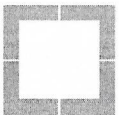

**AKAMaldives**  
LESS IS MORE

NOTES:  
The drawings, concept and design contained are the property of Respective Design Team. Use of any kind or copy of whole or part of this drawing, concept or design or use on other projects or site other than the specified on this drawing is strictly prohibited.

PAGE NO.:

A8/21

MAAVAH YOUTH  
CENTER RENOVATION  
L.MAAVAH

CLIENT:  
L.MAAVAH COUNCIL

DRWMAN BY:  
ALI FATHUHEE

SCALE:  
AS GIVEN

PAPER:  
A4

REVISION DATE:

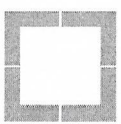

**AKAMaldives**  
LESS IS MORE

NOTES:  
The drawings, concept and design contained are the property of Respective Design Team. Use of any kind or copy or whole or part of this drawing, concept or design or use in other projects or sites other than that specified on this drawing is strictly prohibited.

PAGE NO.:

A9/21

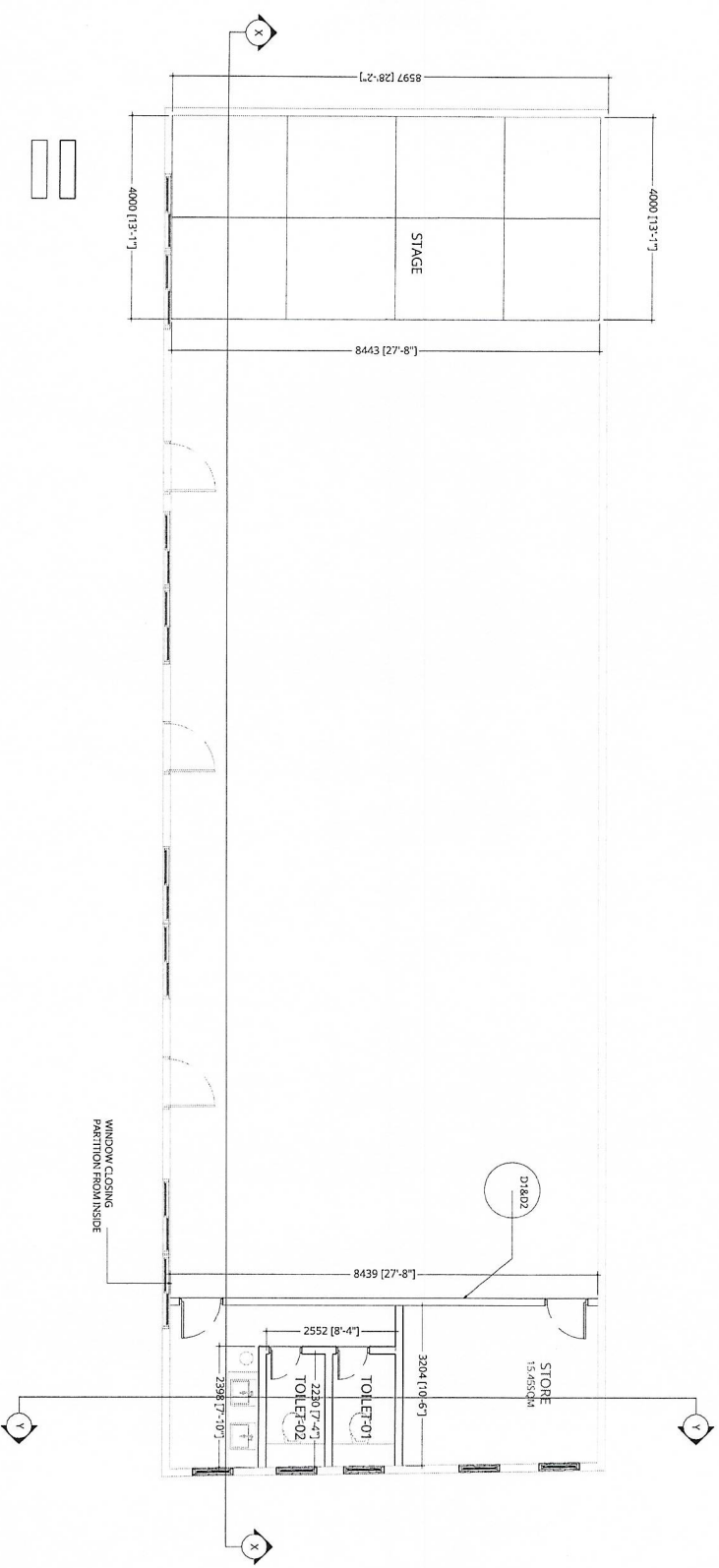

NEW WALLS PLAN  
PROPOSED INTERIOR PLAN  
SCALE 1:100

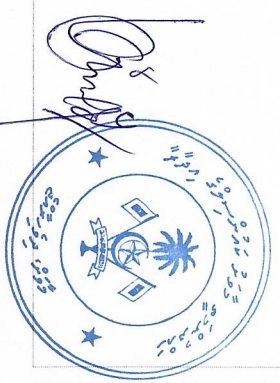

**MAAVAH YOUTH  
CENTER RENOVATION**  
L.MAAVAH

CLIENT:  
L.MAAVAH COUNCIL

DRWMAN BY:  
ALL FATHUHEE

SCALE:  
AS GIVEN

PAPER:  
A4

REVISION DATE:

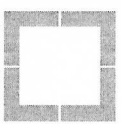

**AKAMaldives**  
LESS IS MORE  
Interior Architecture

NOTES:  
The drawings, concept and design contained are the property of Respective Design Team. Use of any kind or copy of whole or part of this drawing, concept or design or use on other projects or sites other than that specified on this drawing is strictly prohibited.

PAGE NO.:  
**A10/21**

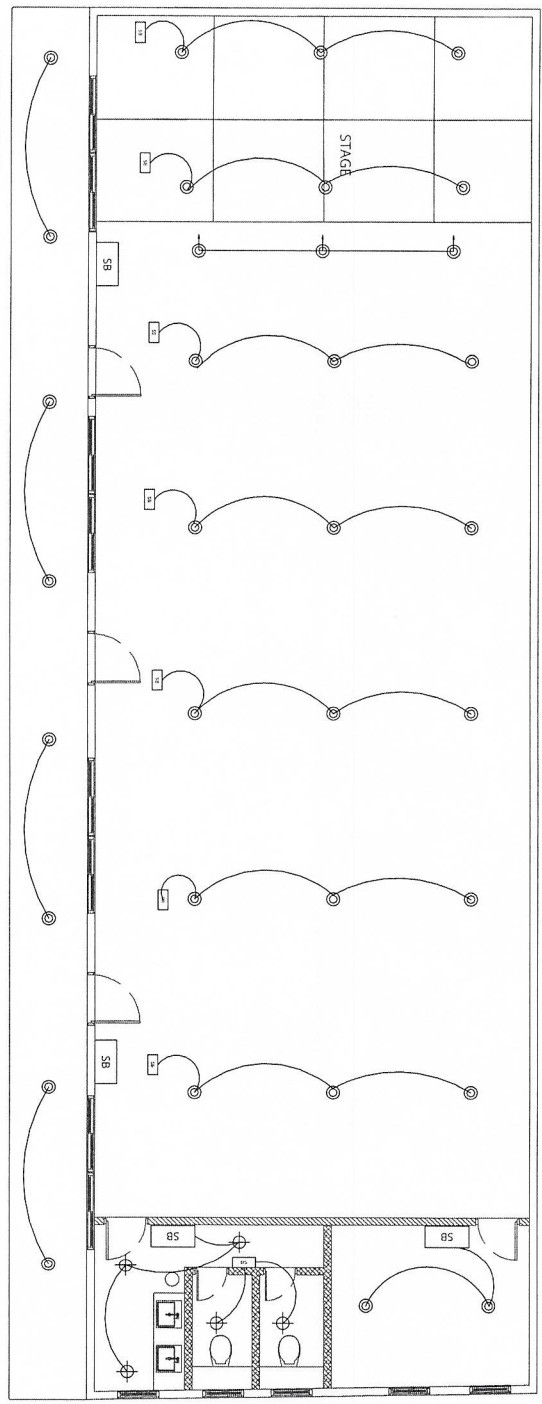

**LIGHTING PLAN  
PROPOSED INTERIOR PLAN**  
SCALE 1:100

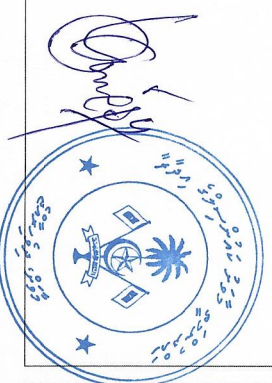

MAAVAH YOUTH  
CENTER RENOVATION  
L.MAAVAH

CLIENT:  
L.MAAVAH COUNCIL

DRWMAN BY:  
ALI FATHUHEE

SCALE:  
AS GIVEN

PAPER:  
A4

REVISION DATE:

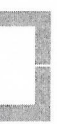



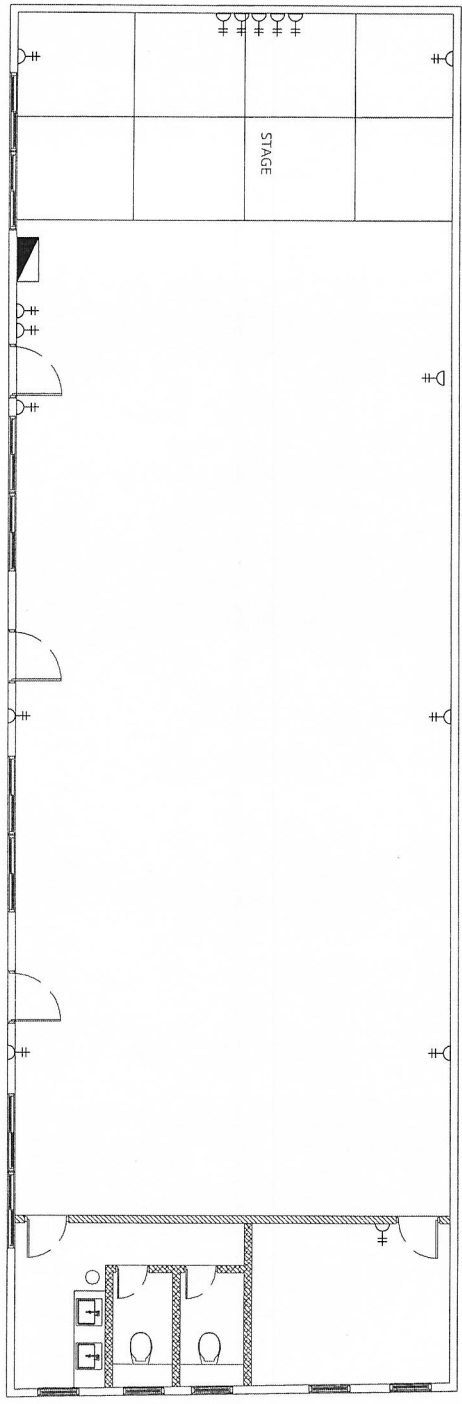

**AKAMaldives**  
LESS IS MORE  
PROFESSIONAL ARCHITECTURE

NOTES:  
The drawings, concept and design contained are the property of Respective Design Team. Use of any kind or copy of whole or part of this drawing, concept or design or use on other projects or site one than that specified on this drawing is strictly prohibited.

PAGE NO:  
**A1 1/21**



-  BRICK WALL
-  DRY WALL
-  1 x 13A SOCKET OUTLET
-  2 x 13A SOCKET OUTLET
-  3 PHASE DISTRIBUTION BOARD

POWER SOCKET PLAN  
PROPOSED INTERIOR PLAN  
SCALE 1:100



MAAVAH YOUTH CENTER RENOVATION  
L.MAAVAH

CLIENT:  
L.MAAVAH COUNCIL

DRWMAN BY:  
ALI FATHUHEE

SCALE:  
AS GIVEN

PAPER:  
A4

REVISION DATE:

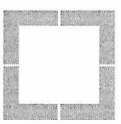

**AKAMaldives**  
LESS IS MORE  
PROMOTING SUSTAINABLE DESIGN

NOTES:  
The drawings, concept and design contained are the property of Respective Design Team. Use of any kind or copy of whole or part of this drawing, concept or design or use on other projects or sites other than the specified on this drawing is strictly prohibited.

PAGE NO.:

A12/21

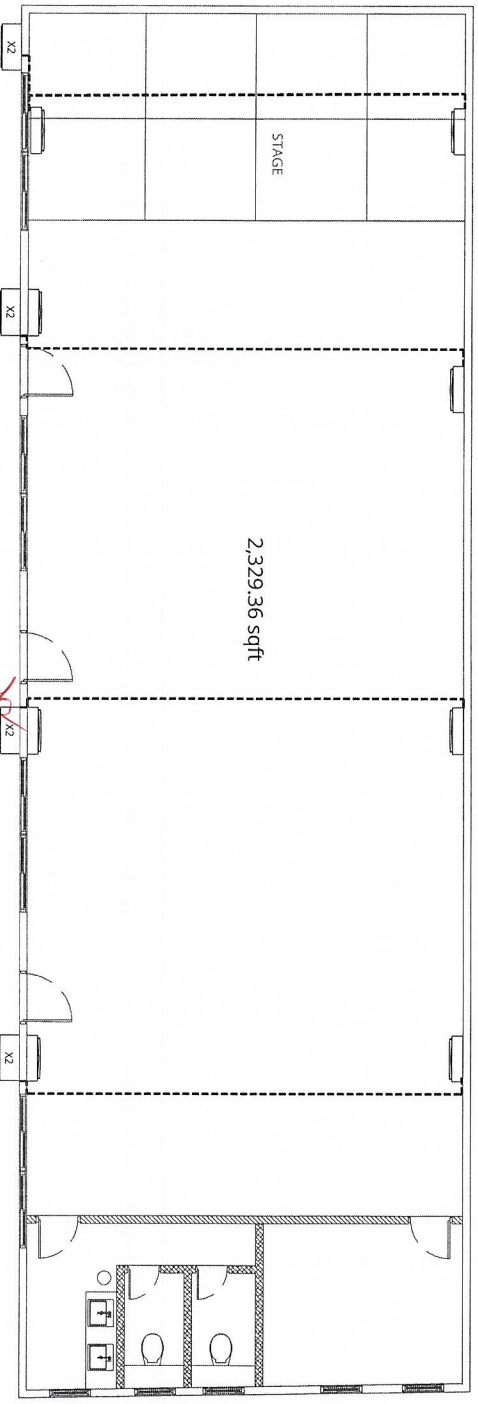

- BRICK WALL
- DRY WALL
- AIR CONDITION INDOOR UNIT
- AIR CONDITION OUTDOOR UNIT
- 15A SOCKET 2.4M HEIGHT

**BTU Calculator**  
**AC BTU Calculator**  
Use this calculator to estimate the cooling needs of a typical room or house, such as finding out the power rating of a window air conditioner needed for an apartment room or the overall air conditioner for an entire house.

**Result**  
**146,300 BTU or 42.876 Watts or 12.2 Ton**

Size	2300	Square feet	
Room Ceiling Height	27	feet	
Number of People Inside Regularly	105		
Type	Entire House		
Insulation Condition	Average		
Sun Exposure	Average		
Climate	Average		

Calculate Submit

AIR-CONDITION PLAN  
PROPOSED INTERIOR PLAN  
SCALE 1:100



MAAVAH YOUTH  
CENTER RENOVATION  
L.MAAVAH

CLIENT:  
L.MAAVAH COUNCIL

DRWMAN BY:  
ALI FATHUHEE

SCALE:  
AS GIVEN

PAPER:  
A4

REVISION DATE:

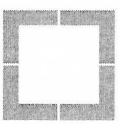

**AKAMaldives**  
LESS IS MORE  
P: 960902327  
E: info@akamaldives.com

NOTES:  
The drawings, concepts and design contained are the property of Respective Design Team. Use of any kind or copy of whole or part of this drawing, concept or design or use on other projects or use other than the specified on this drawing is strictly prohibited.

PAGE NO.:

A13/21

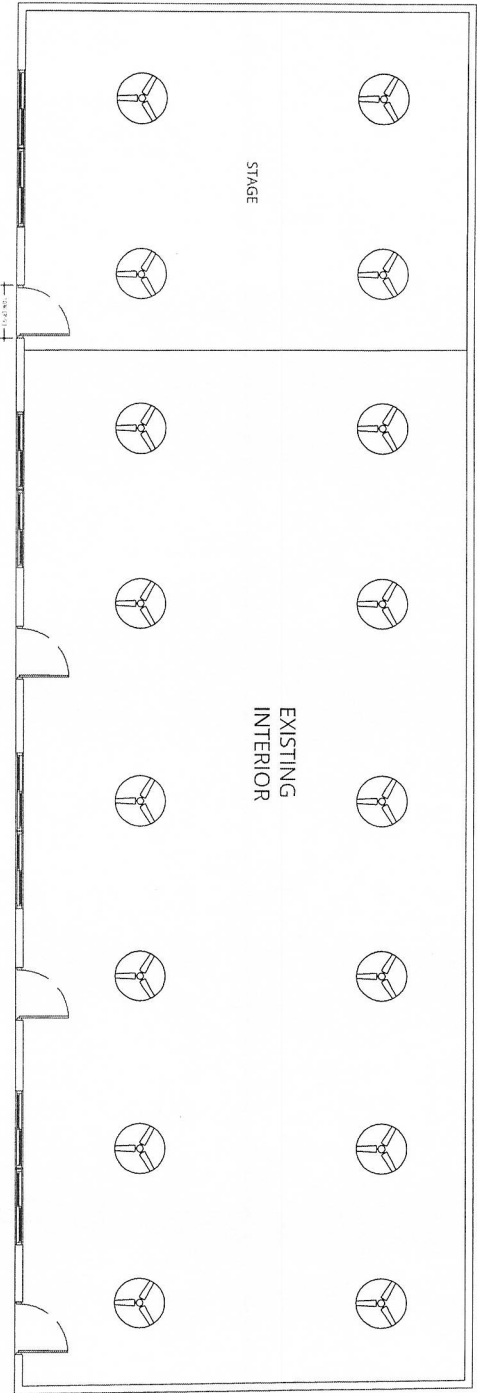

EXISTING FAN PLAN  
PROPOSED INTERIOR PLAN  
SCALE 1:100

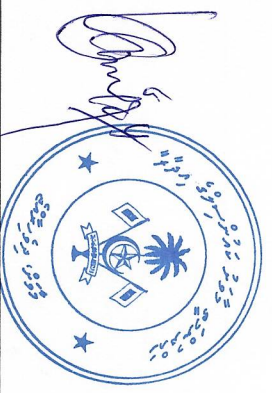

MAAVAH YOUTH  
CENTER RENOVATION  
L.MAAVAH

CLIENT:  
L.MAAVAH COUNCIL

DRAWN BY:  
ALI FATHUHEE

SCALE:  
AS GIVEN

PAPER:  
A4

REVISION DATE:



**AKAMaldives**  
LESS IS MORE  
Pneumatic  
Interior Architecture

NOTES:  
The drawings, concept and design contained are the property of Inspective Design Team. Use of any kind or copy of whole or part of this drawing, concept or design or use on other projects or also one may be specified on this drawing is strictly prohibited.

PAGE NO.:

A14/21

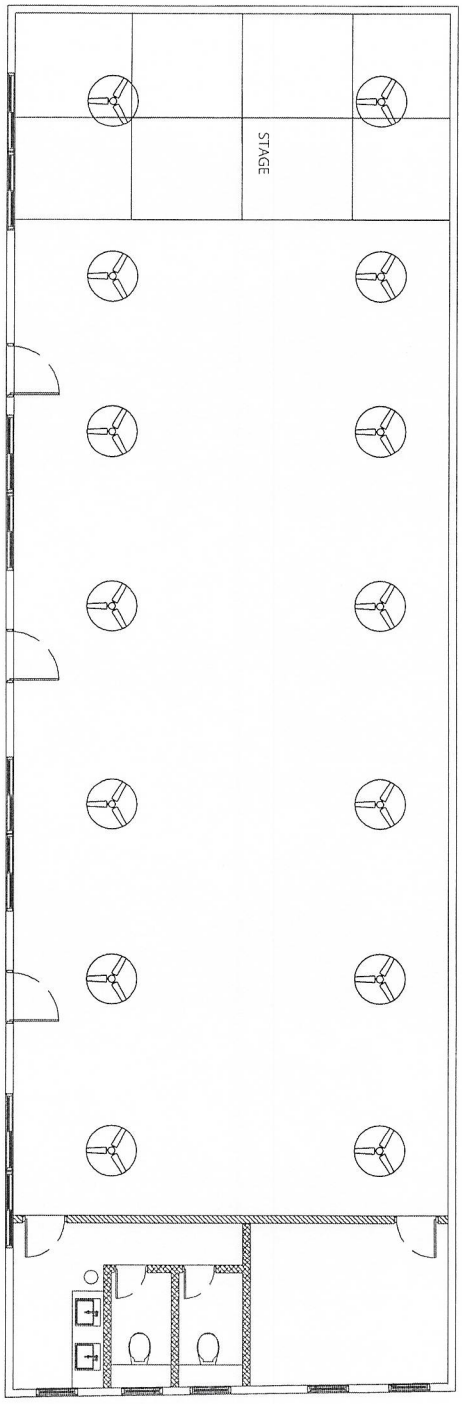

BRICK WALL  
DRY WALL



PROPOSED FAN PLAN  
PROPOSED INTERIOR PLAN  
SCALE 1:100



MAAVAH YOUTH  
CENTER RENOVATION  
L.MAAVAH

CLIENT:  
L.MAAVAH COUNCIL

DRAWN BY:  
ALI FATHUHEE

SCALE:  
AS GIVEN

PAPER:  
A4

REVISION DATE:



**AKAMaldives**  
LESS IS MORE  
www.akamaldives.com

NOTES:  
The drawings, concept and design contained are the property of Inspective Design Team. Use of any kind or copy or whole or part of the drawing, concept or design or use on other projects or sites other than that specified on this drawing is strictly prohibited.

PAGE NO.:

A15/21

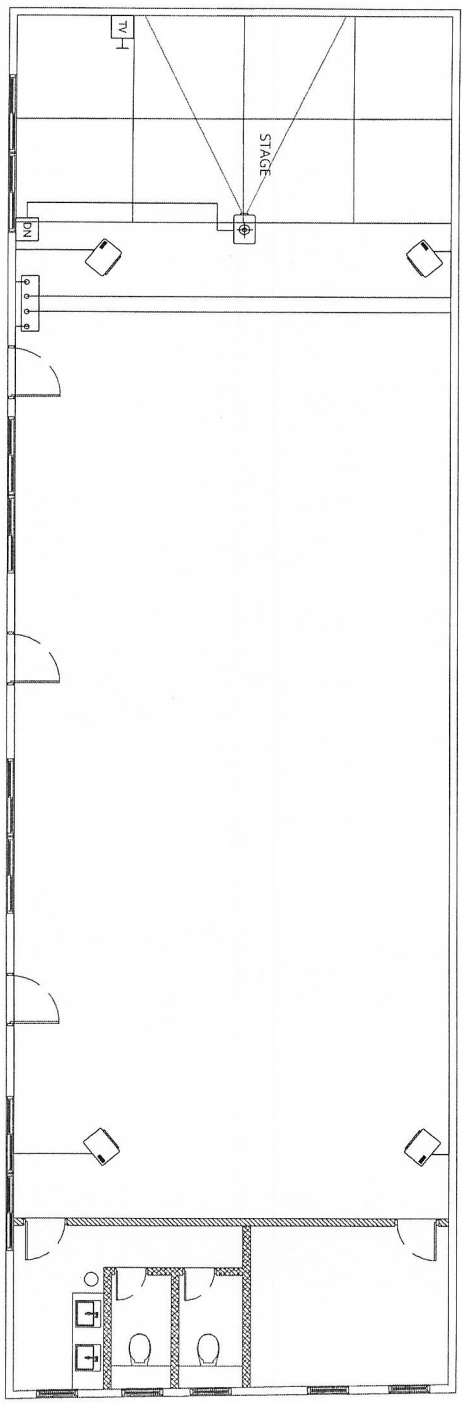

- BRICK WALL
- DRY WALL
- CABLE TV OUTLET
- DATA NETWORK OUTLET
- PROJECTOR (WITH CEILING MOUNT STAND / POWER SOCKET / NETWORK & HDMI)
- SPEAKER SYSTEM S.2



NETWORK & SOUND SYSTEM PLAN  
PROPOSED INTERIOR PLAN  
SCALE 1:100





MAAVAH YOUTH  
CENTER RENOVATION  
L.MAAVAH

CLIENT:  
L.MAAVAH COUNCIL

DRAWN BY:  
ALI FATHUHEE

SCALE:  
AS GIVEN

PAPER:  
A4

REVISION DATE:

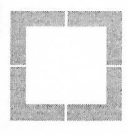

**AKAMaldives**  
LESS IS MORE  
Architects & Engineers

NOTES:  
The drawings, concept and design contained are the property of Respective design Team. Use of any kind or copy of whole or part of the drawing, concept or design or use on other projects or sites other than that specified on this drawing is strictly prohibited.

PAGE NO.:

A16/21

FENAKA

IC

STORE  
15.45SQM

DETAILS  
SCALE 1:100



**MAAVAH YOUTH  
CENTER RENOVATION**  
L.MAAVAH

CLIENT:  
L.MAAVAH COUNCIL

DRAWN BY:  
ALI FATHUHEE

SCALE:  
AS GIVEN

PAPER:  
A4

REVISION DATE:

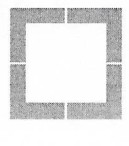

**AKAMaldives**  
LESS IS MORE

NOTES:  
The drawings, concept and design contained are the property of Respective Design Team. Use of any part or copy of whole or part of the drawing concept or design or use on other projects or sites other than that specified on this drawing is strictly prohibited.

PAGE NO.:

**A17/21**

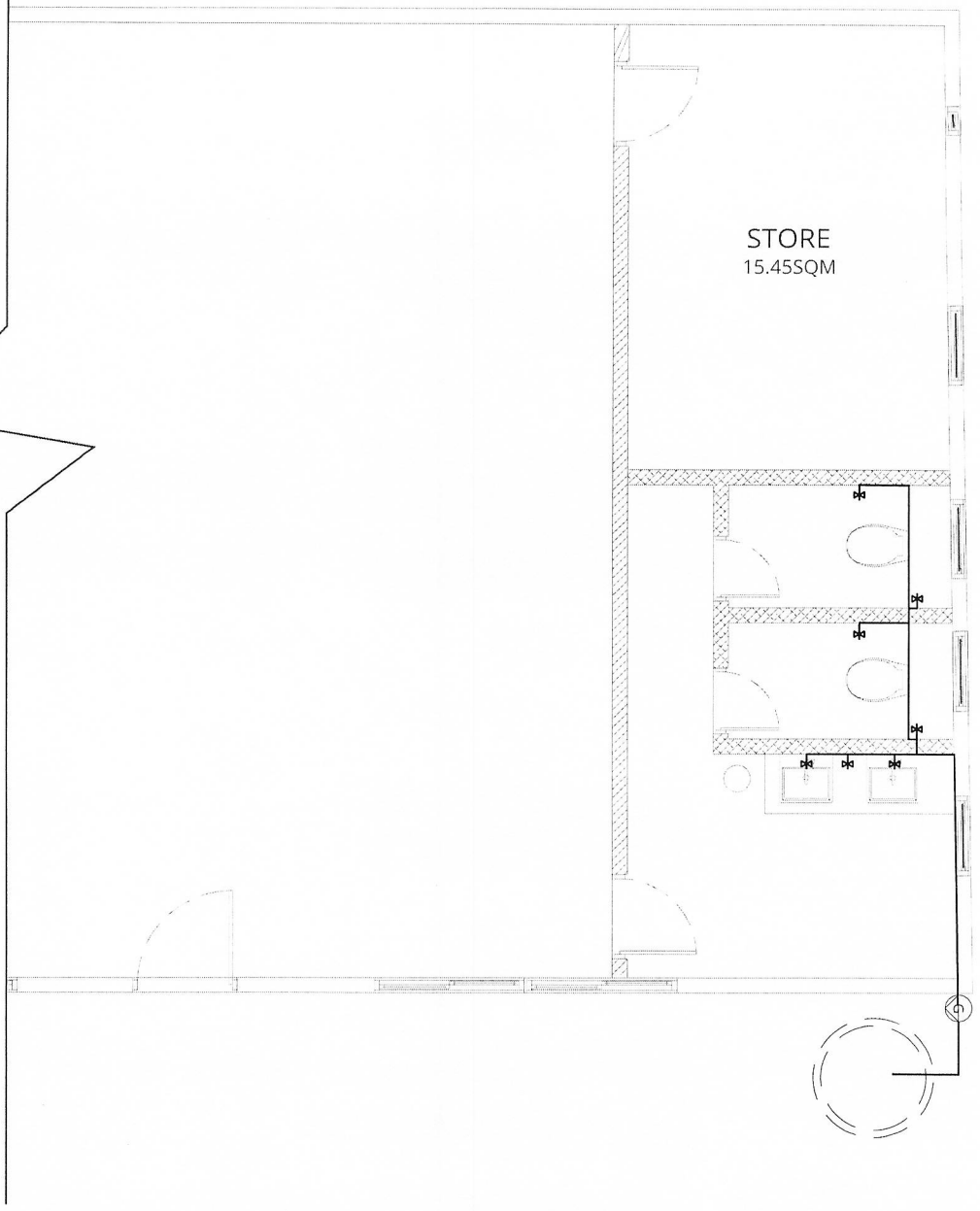

**DETAILS**  
SCALE 1:100



MAAVAH YOUTH  
CENTER RENOVATION  
L.MAAVAH

CLIENT:  
L.MAAVAH COUNCIL

DRAWN BY:  
ALI FATHUHEE

SCALE:  
AS GIVEN

PAPER:  
A4

REVISION DATE:

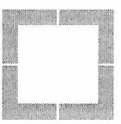

**AKAMaldives**  
LESS IS MORE

NOTES:  
The drawings, concept and design contained are the property of Architectural Design Team. Use of any part or copy of whole or part of the drawing, concept or design or use on other projects or sites other than those specified on this drawing is strictly prohibited.

PAGE NO.:

A18/21

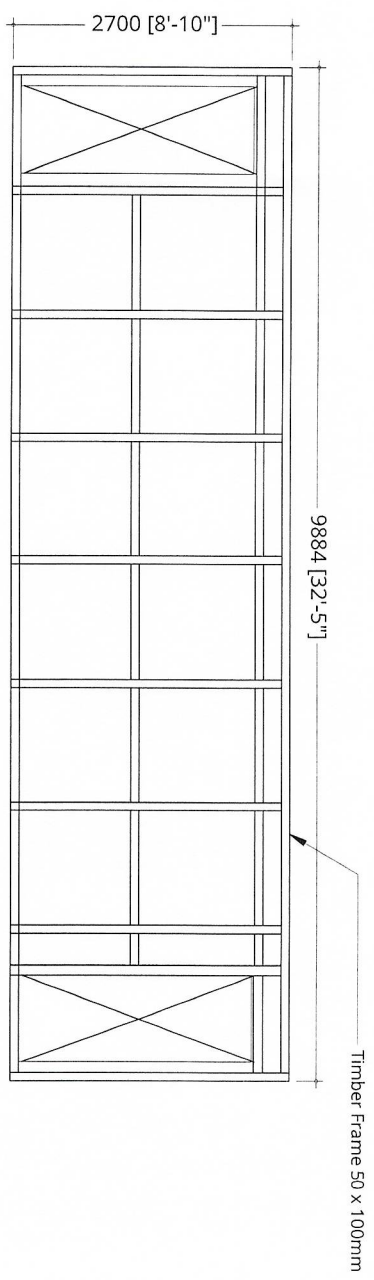

DRY WALL PARTITION FRAMING DETAILS-01

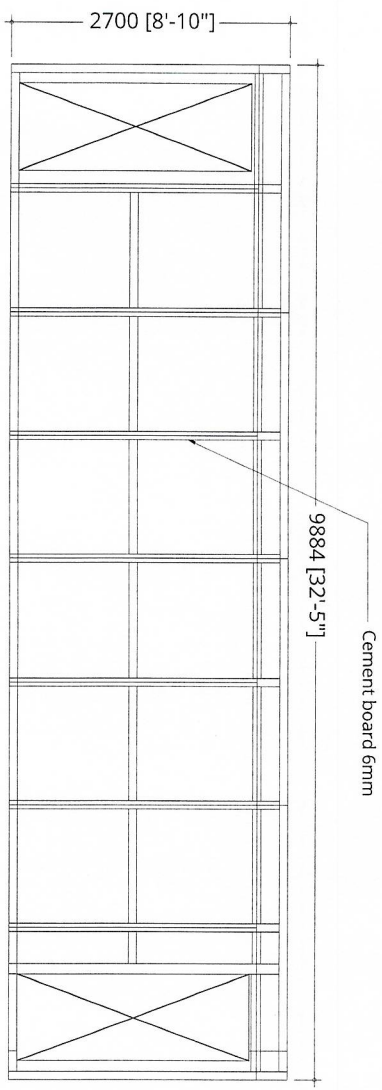

DRY WALL PARTITION CEMENT BOARD DETAILS-02

DETAILS  
SCALE 1:100

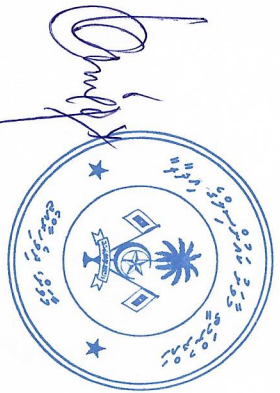

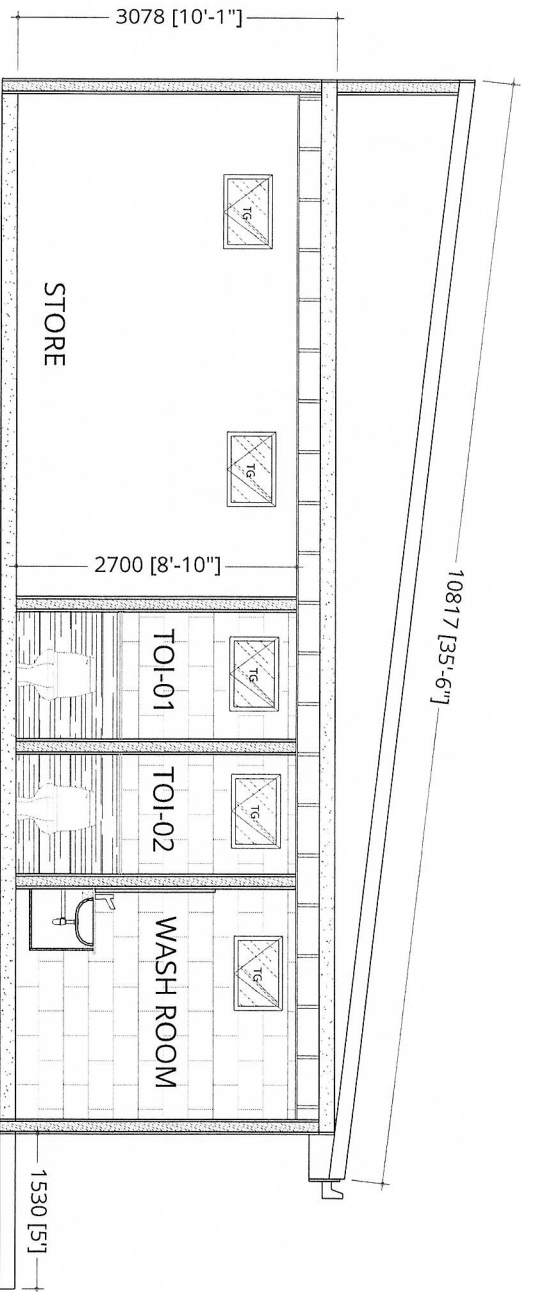

SECTION - Y-Y

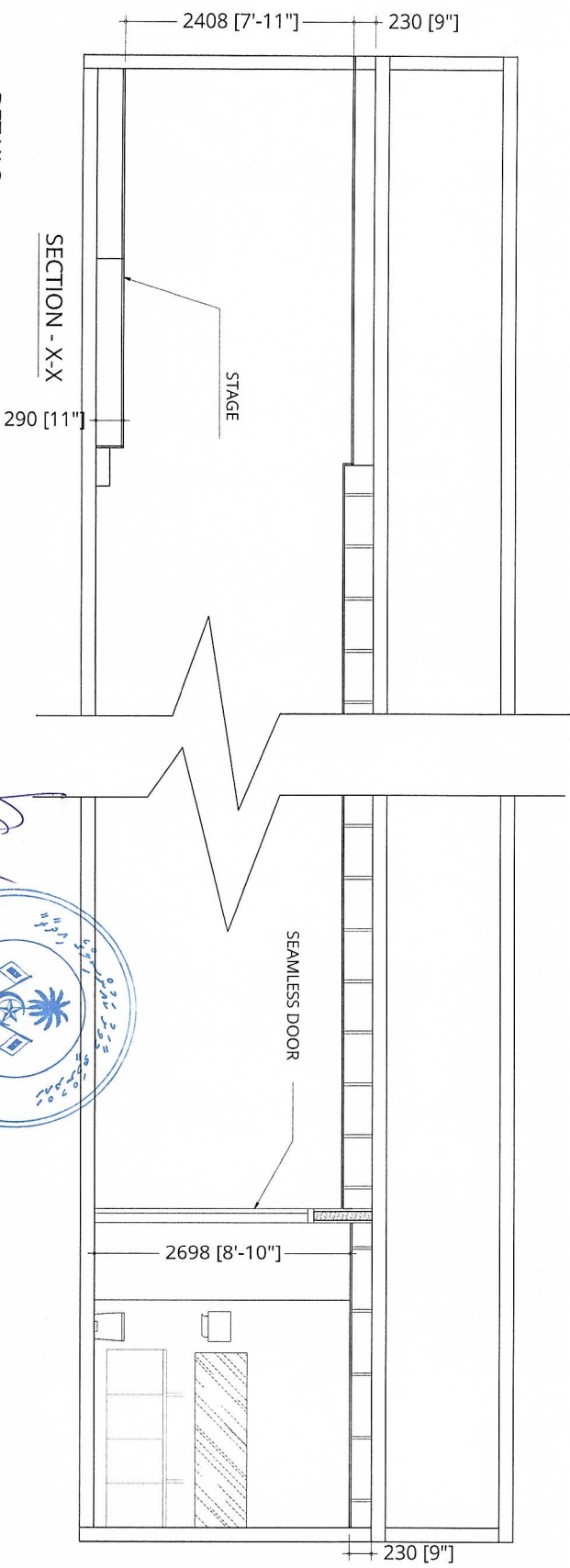

SECTION - X-X

DETAILS  
SCALE 1:100



MAAVAH YOUTH  
CENTER RENOVATION  
L.MAAVAH

CLIENT:  
L.MAAVAH COUNCIL

DRAWN BY:  
ALI FATHUHEE

SCALE:  
AS GIVEN

PAPER:  
A4

REVISION DATE:

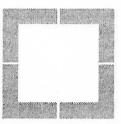

**AKAMaldives**  
LESS IS MORE

NOTES:  
The drawings, concept and design contained are the property of Insepia Design Team. Use of any kind or copy of whole or part of the drawing, concept, or design or use on other projects or sections than that specified on this drawing is strictly prohibited.

PAGE NO.:

A19/21

**MAAVAH YOUTH  
CENTER RENOVATION**  
L.MAAVAH

CLIENT:

L.MAAVAH COUNCIL

DRWMAN BY:

ALI FATHUHEE

SCALE:

AS GIVEN

PAPER:

A4

REVISION DATE:

**NOTES:**  
The drawings, concept and design contained are the property of Respective Design Team. Use of any part or copy or whole or part of this drawing, concept or design or version other projects or sites other than that specified on this drawing is strictly prohibited.

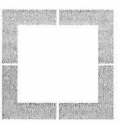

**AKAMaldives**  
LESS IS MORE  
P.O. Box 1000, Male' - Maldives

PAGE NO.:

**A20/21**

PLAN	ELEVATION	DOOR / WINDOW SYMBOL	AREA (SQM)	FRAME	HARDWARE	GLAZING	REMARKS
		(D1)	2.52 SQM	45 X 100MM ALUMINIUM FRAME	01 NO. ALUMINIUM FRAME GLAZED TOP HUNG WINDOW PANEL 01 NO. LOCK HANDLE	6MM THICK TINTED GLASS 80 MICRON WHITE POWDER	
		(W1)	5.19 SQM	40 X 100MM ALUMINIUM FRAME	01 NO. ALUMINIUM FRAME GLAZED TOP HUNG WINDOW PANEL 01 NO. LOCK HANDLE	6MM THICK TINTED GLASS 80 MICRON WHITE POWDER	
		(W1)	0.34 SQM	40 X 100MM ALUMINIUM FRAME	01 NO. ALUMINIUM FRAME GLAZED TOP HUNG WINDOW PANEL 01 NO. LOCK HANDLE	6MM THICK TINTED GLASS 80 MICRON WHITE POWDER	

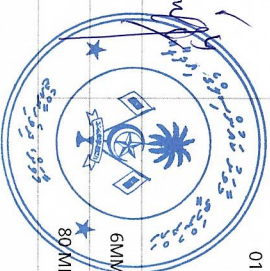

**NOTES**

SHOP DRAWINGS AND TECHNICAL SPECIFICATIONS FOR ALL ALUMINIUM DOORS AND WINDOWS SHOWING DETAILS OF SECTIONS ASSEMBLY, TYPE OF LOCKS, HINGES, BOLTS AND HANDLES SHOULD BE SUBMITTED BY THE CONTRACTOR FOR THE CONSULTANTS APPROVAL. ALL ELEVATIONS SHOWN FROM OUTSIDE AND ALL SWINGS OPEN OUT. FOR DOORS SEE SWINGS INDICATED ON FLOOR PLANS.  
ALL MEASUREMENTS TO BE CHECKED ON SITE BY THE CONTRACTOR BEFORE FABRICATION.

**SCHEDULE OF DOORS & WINDOWS 01**

SCALE 1:150

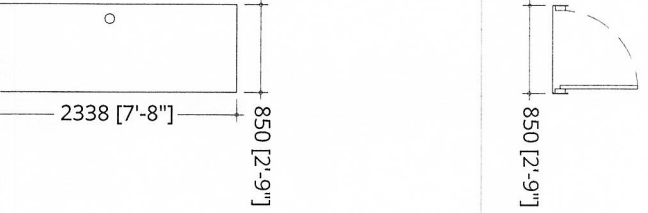
PLAN	
ELEVATION	
AREA (SQM)	1.98 SQM
DOOR / WINDOW SYMBOL	(D1)
FRAME	45 X 100MM ALUMINUM FRAME
HARDWARE	01 NO. ALUMINUM FRAME GLAZED TOP HUNG WINDOW PANEL 01 NO. LOCK HANDLE
GLAZING	6MM THICK TINTED GLASS
REMARKS	80 MICRON WHITE POWDER

**SCHEDULE OF DOORS & WINDOWS 01**

SCALE 1:150

MAAVAH YOUTH  
CENTER RENOVATION  
L.MAAVAH

CLIENT:  
L.MAAVAH COUNCIL

DRAWN BY:  
ALI FATHUHEE

SCALE:  
AS GIVEN

PAPER:  
A4

REVISION DATE:

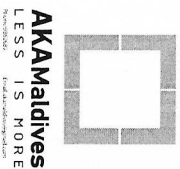

NOTES:  
The drawings, concept and design contained are the property of Perspective Design Team. Use of any part or copy of whole or part of the drawing, concept, or design on any other project or site other than that specified on this drawing is strictly prohibited.

PAGE NO.:

**A21/21**

