

ANEX 1

KULHUDDHUFFUSHI AIRPORT

RESTAURANT FACILITIES -R1
PROPOSED SINGLE - STOREY BUILDING
ARCHITECTURAL & STRUCTURAL DRAWINGS

CLIENT:
REGIONAL AIRPORTS.

DATE:
AUG, 2019



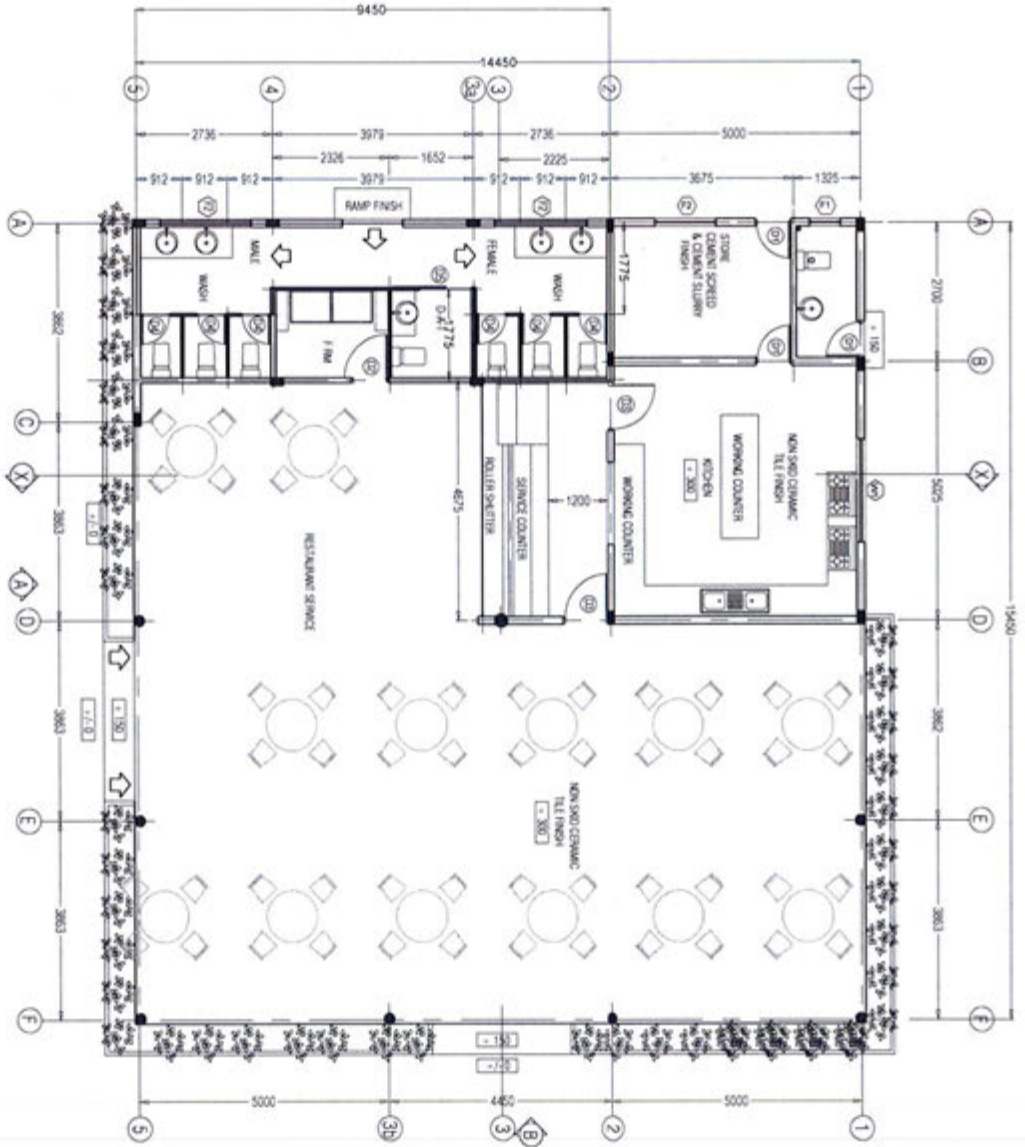

■ STD TOILET PARTITION
 ALL EXTERIOR WALL: 100 MM HB
 ALL INTERIOR WALL: 100 MM HB
 FLOORING FOR 100 MM HB
 ALL TOILETS SHALL BE - 30 FROM MAIN (100MM HB)
 ALL TOILET FLOOR SHALL BE NON-SMO

FLOOR PLAN (R2)
 Scale 1:100

AREA = 196.55 SQM

PROJECT	
KULJADHUFUSHI AIRPORT	
TITLE	
RESTAURANT FACILITIES - R1	
DRAWN BY	MAHREIN
DESIGN BY	MAHREIN
DRAWING NO.	P9/02/2019
SCALE	SCALE -
DATE	AUG-2019
CHECKED BY	MAHREIN



REGIONAL AIRPORTS
 MIN. OF TRANSPORT & COMMUNICATION
 KINGDOM OF SAUDI ARABIA
 P.O. BOX 10000, JEDDAH 21511
 Email: regional@airports.gov.sa

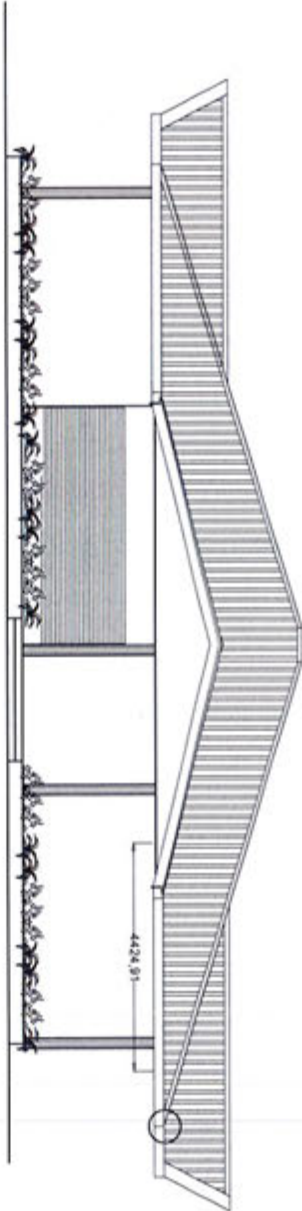
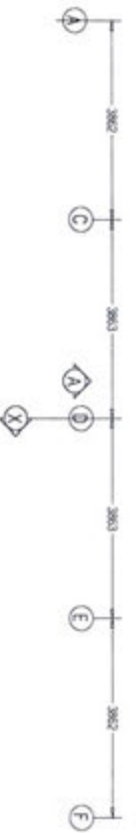

ELEVATION-A
Scale: 1:100

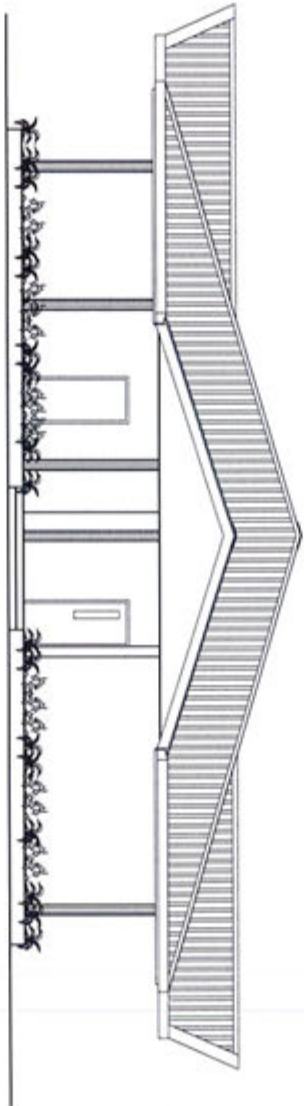

ELEVATION-B
Scale: 1:100

PROJECT	
KULJIDHUFUSHI AIRPORT	
RESTAURANT FACILITIES - R1	
DESIGNER	MAHREEN
DESIGNER NO	PR/03/2019
SCALE	SCALE -
DATE	AUG-2019
CLIENT	MAHREEN
 <p>REGIONAL AIRPORTS Ministry of Transport & Infrastructure P.O. Box 9443, Jeddah 21511, Jeddah, Saudi Arabia Tel: 02658 1444, 20971 Email: regionalairports@mti.gov.sa</p>	

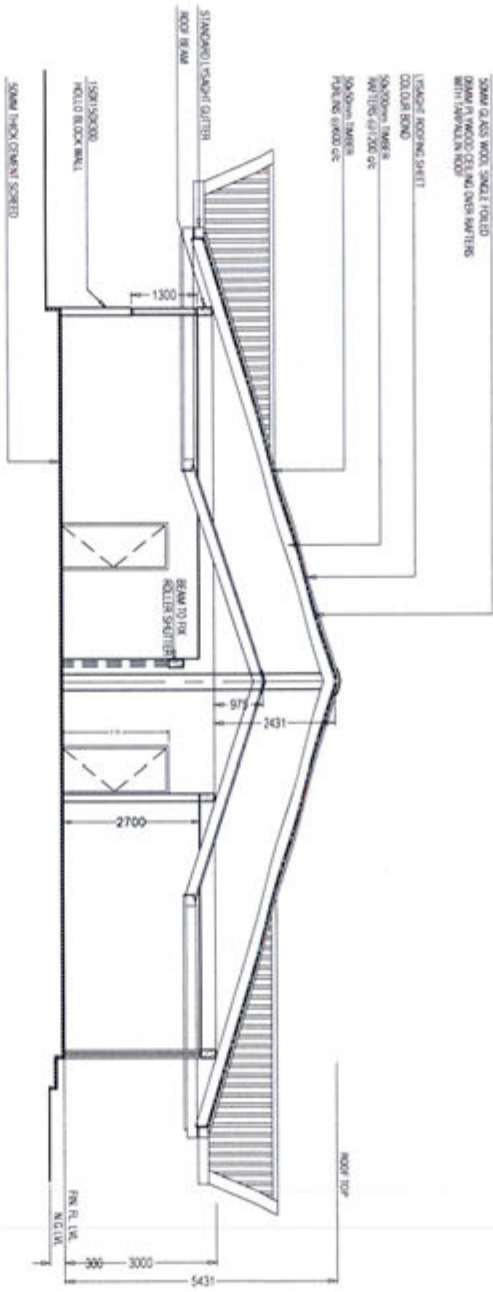

SECTION X-X
Scale 1:100

PROJECT	
KILAUDHIFUSHI AIRPORT	
TITLE	
RESTAURANT FACILITIES - 1	
DESIGNED BY	MAHREEN
DRAWN BY	MAHREEN
DRAWING NO.	PS/OA/2019
SCALE	SCALE -
DATE	AUG 2019
CHECKED BY	MAHREEN



REGIONAL AIRPORTS
AUTHORITY OF SAUDI ARABIA
KILAUDHIFUSHI AIRPORT
PS/OA/2019

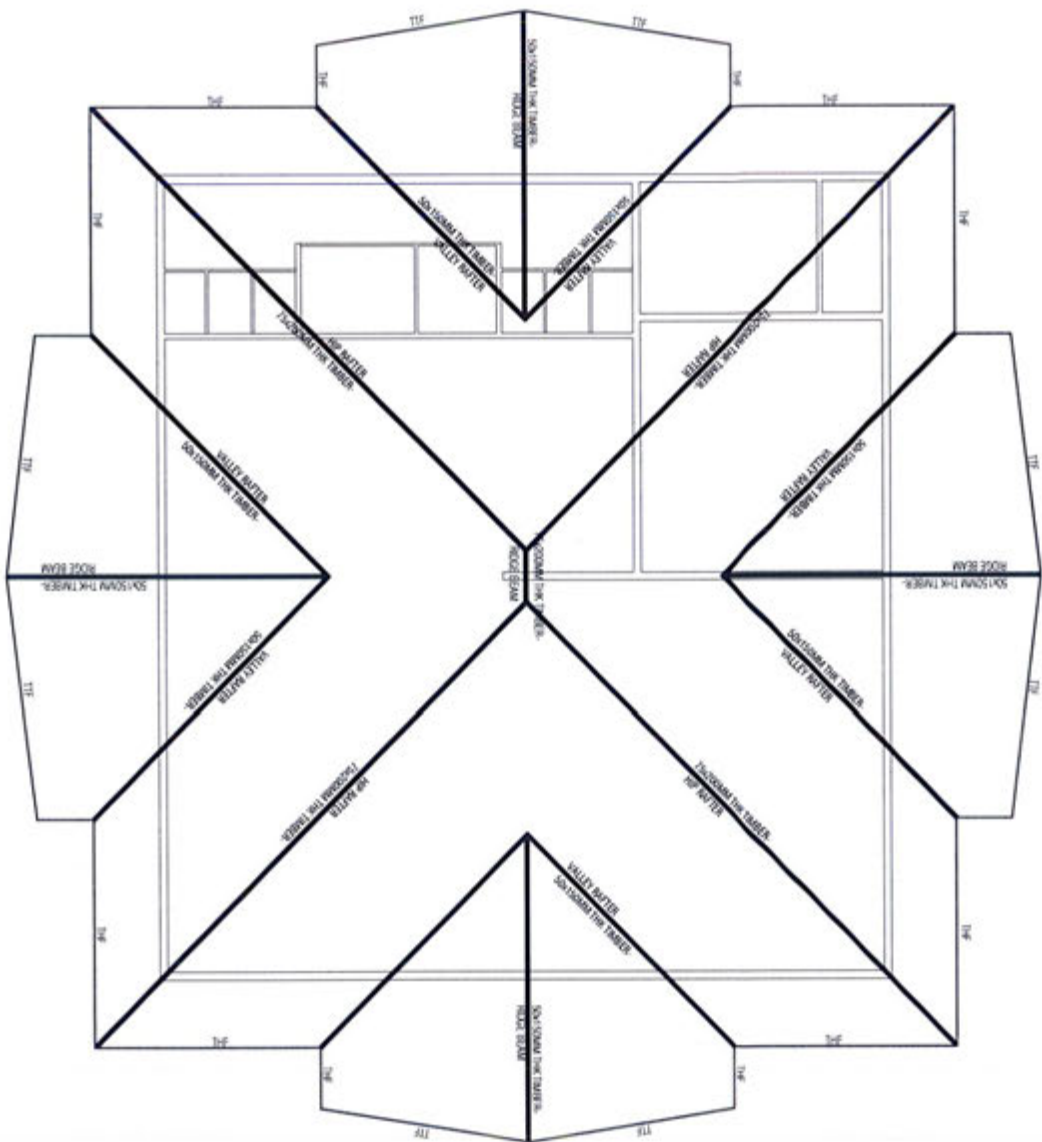

ROOF STRUCTURE - 1
Scale 1:100

TT# - SUNSHINE TRAY TABLE FACILITY
TTF - SUNSHINE TRAY TABLE FACILITY
TTM - SUNSHINE TRAY TABLE FACILITY

PROJECT	
KULJUHUFUSH AIRPORT	
TITLE	
RESTAURANT FACILITIES - R1	
DESIGN BY	MAHREEN
DESIGN BY	MAHREEN
ISSUED NO	19/03/2019
SCALE	SCALE -
DATE	AUG 2019
DESIGN BY	MAHREEN



REGIONAL AIRPORTS
MIN. OF TRANSPORT & COMMUNICATIONS
P.O. BOX 11000, RIYADH 11511
TEL: 011 22000000, FAX: 011 22000001
Email: regionalairports@sa.gov.sa

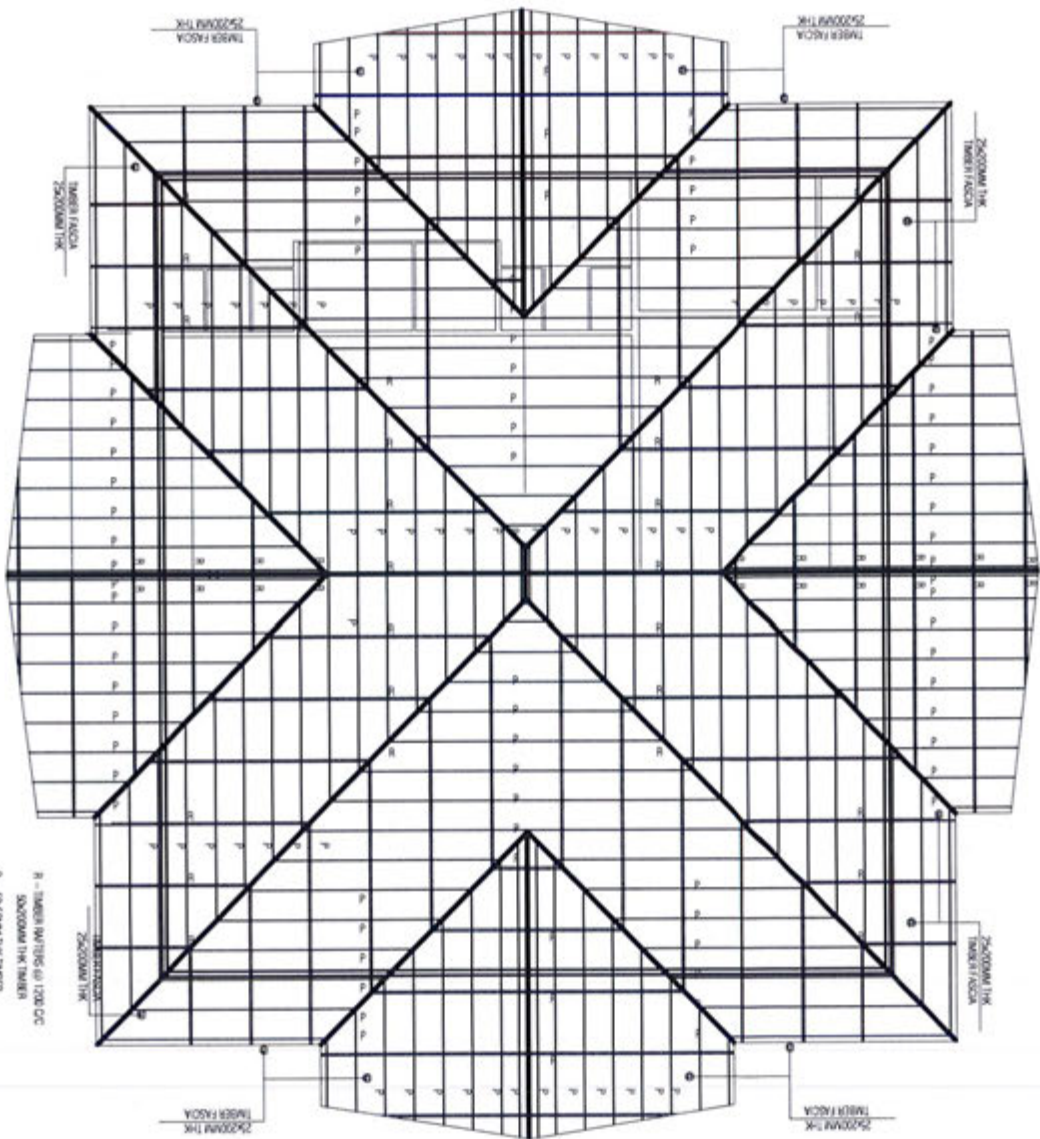

R - TRUSS HEIGHT @ 1200 DC
 5000MM TRK TRUSS
 P - 5000MM TRK TRUSS
 PURLIN @ 500 DC

ROOF STRUCTURE -2
 Scale 1:100

 <p>REGIONAL AIRPORTS MIN. OF TRANSPORT & COMMUNICATIONS KINGDOM OF SAUDI ARABIA TEL: 02654 100 10001 Email: airports@ptca.gov.sa</p>	
PROJECT:	KULJAHUFEISHA AIRPORT
TITLE:	RESTAURANT FACILITIES R - 1
DESIGNER:	MAHREEN
DESIGNER NO:	PS/06/2019
SCALE:	SCALE -
DATE:	AUG - 2019
CHECKED BY:	MAHREEN

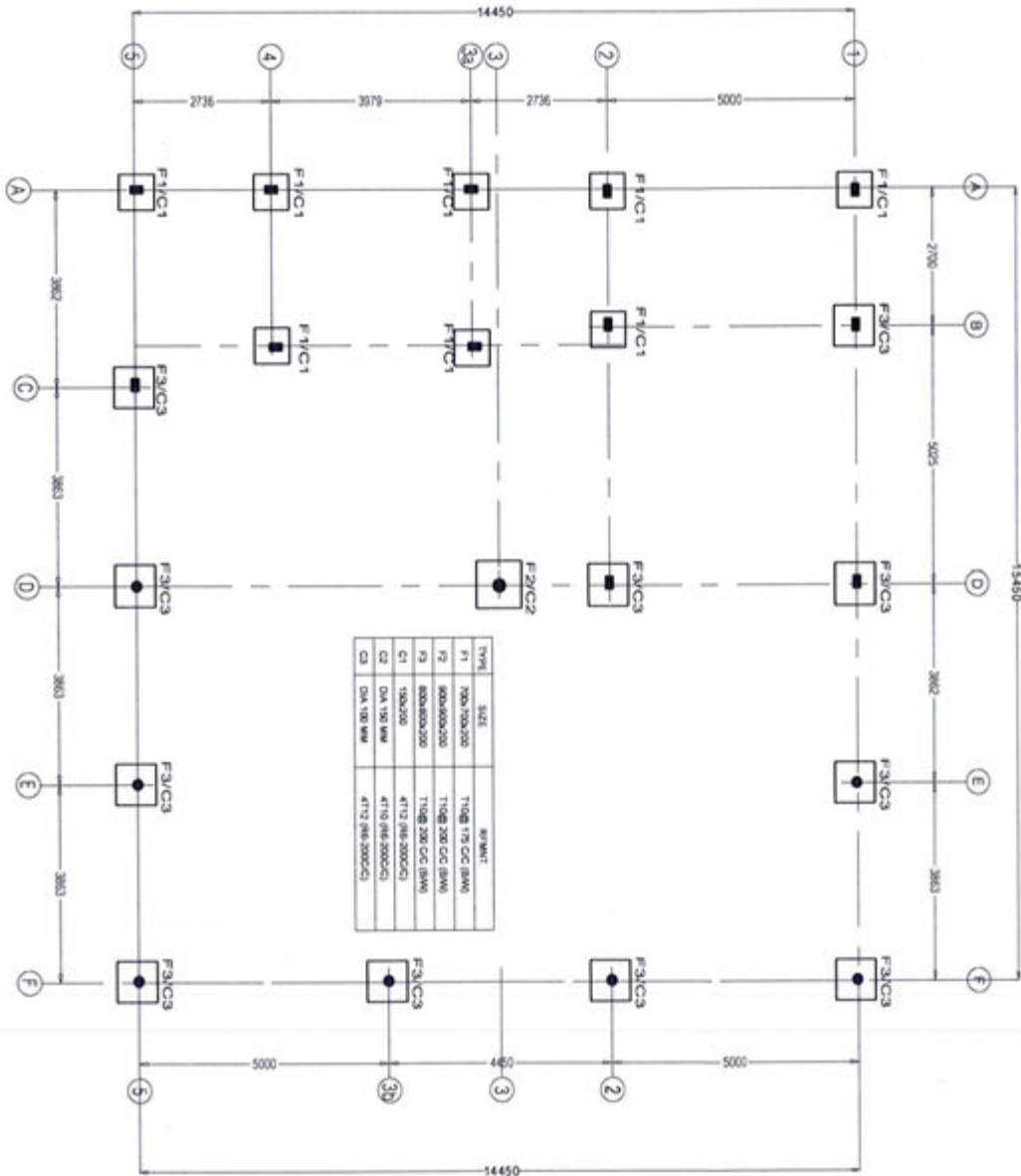

FOUNDATION PAD & COLUMN PLAN
Scale: 1:150

PROJECT: KULJAHFUSHI AIRPORT	
TITLE: RESTAURANT FACILITIES - R1	
DESIGNER: MAHREEN	CHECKER: MAHREEN
DATE: AUG-2019	SCALE: -
DRAWING NO: R1/07/2019	
DESIGNED BY: MAHREEN	



REDOUAL AIRPORTS
 WKS. OF TRANSPORT & COMMUNICATION
 P.O. BOX 23815
 TEL: 011 237888 FAX: 238111
 Email: redoual@redoual.gov.sa

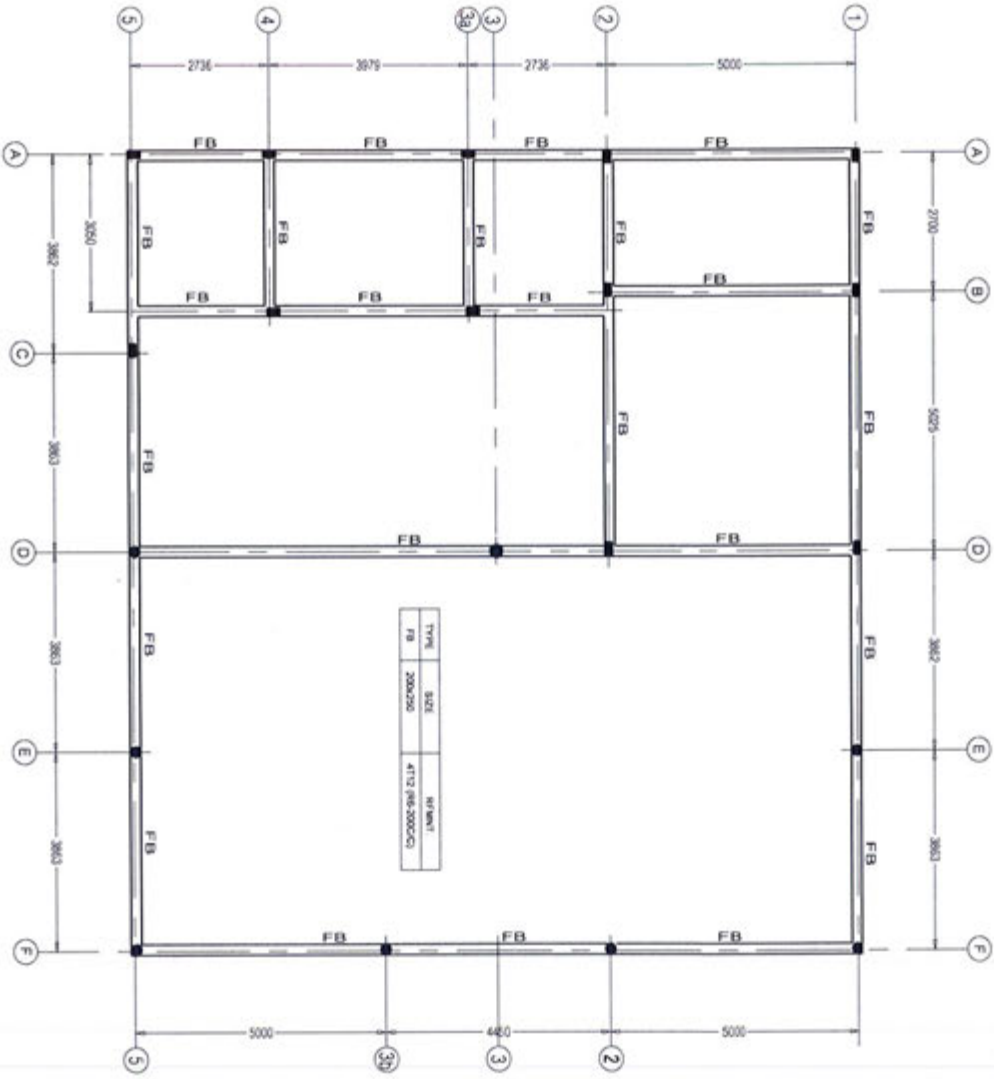

FOUNDATION BEAM PLAN
Scale: 1:100

PROJECT	
KING ABUL-AZIZ AIRPORT	
TITLE	
RESTAURANT FACILITIES - R1	
DRAWN BY	MAHREIN
DESIGN BY	MAHREIN
DRAWING NO.	PRQ/2019
SCALE	SCALE -
DATE	AUG-2019
CHECKED BY	MAHREIN

	
REGIONAL AIRPORTS	
AAU OF TRANSPORT & COMMUNICATION	
KINGDOM OF SAUDI ARABIA	
P.O. BOX 10000, JEDDAH 21511	
T: +966 11 20000000	
E: info@raa.gov.sa	

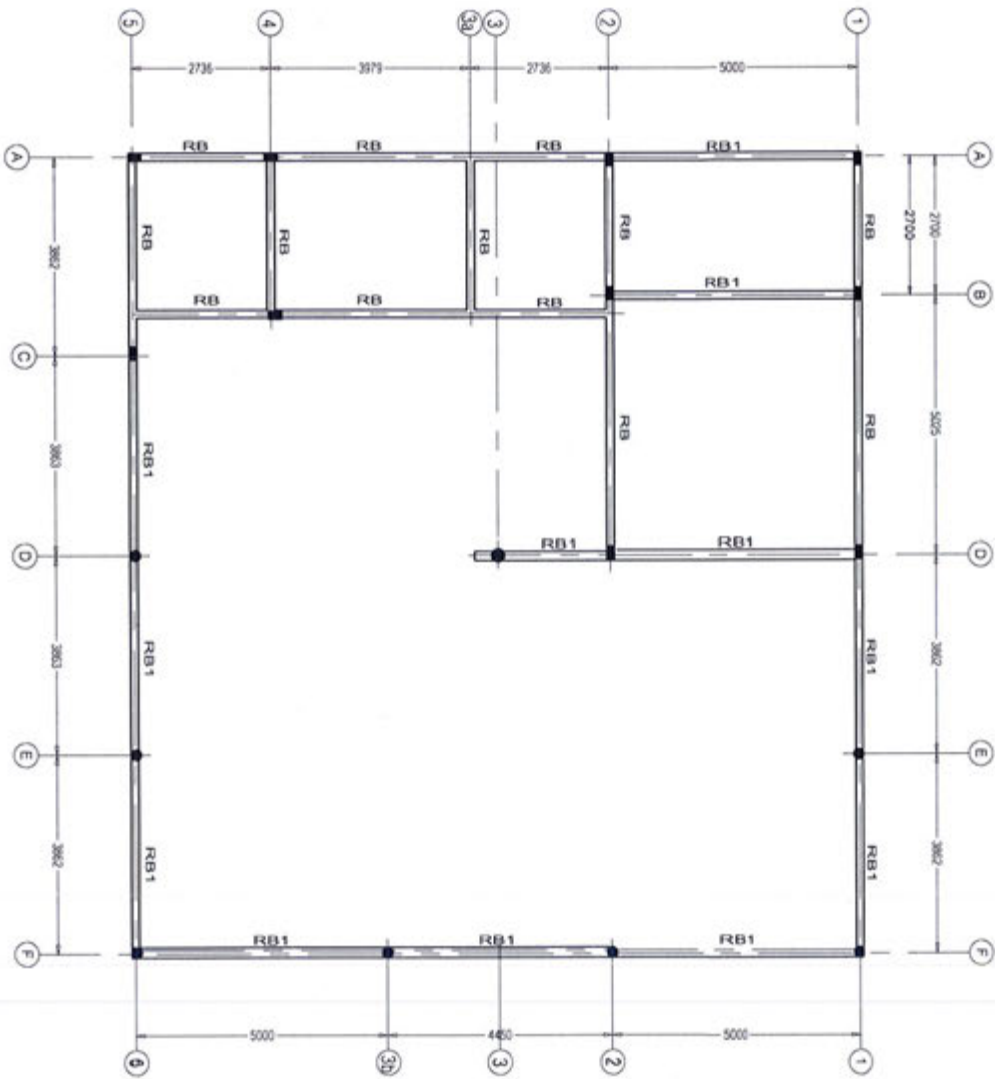

ROOF BEAM PLAN
Scale: 1:100

PROJECT:		KILLOHUFUSH AIRPORT
TITLE:		RESTAURANT FACILITIES - R1
DESIGNED BY:	MANIHEEN	
DRAWN BY:	MANIHEEN	
ISSUED NO:	P3/09/2019	
SCALE:	SCALE:-	
DATE:	AUG 2019	
DATE:	MANIHEEN	

	REGIONAL AIRPORTS
	MIN. OF TRANSPORT & COMMUNICATIONS
NO. 7 MAADHAT TEL: 27086, FAX: 20911 Email: regionalairports@gov.sa	

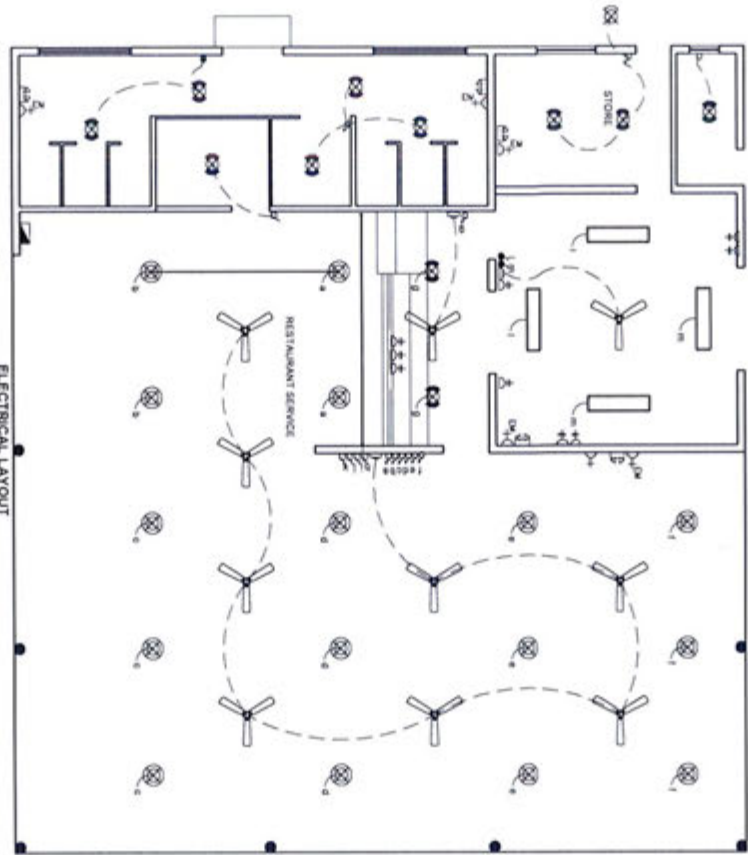

LEGENDS

- DISTRIBUTION BOX
- 1200 MM CEILING FIXED LED LIGHT
- 150 MM CEILING LIGHT (LED)
- 150 MM CEILING WATER PROOF LIGHT (LED)
- CEILING DOWN LIGHT (LED)
- SWITCH 200MM
- SWITCH TWO GANG
- SWITCH SINGLE GANG
- 13A SOCKET OUTLET SINGLE GANG 200MM ABOVE FLOOR LEVEL
- 13A SOCKET OUTLET SINGLE GANG 200MM ABOVE FLOOR LEVEL
- CEILING FAN
- FANCONTROL (REGULATOR)
- EMERGENCY LIGHT
- EMERGENCY LIGHT SOCKET OUTLET

NOTE:
 REFERRING TO BE OF STEEL COLUMN APPROVED STANDARDS.
 FLOOR LEVEL SOCKET IS + 200MM FROM FLOOR FIN LEVEL.
 SOCKETS = 1100MM - 1200MM FROM FLOOR FIN LEVEL.
 KITCHEN SOCKETS = 1150 - 1250MM FROM FLOOR FIN LEVEL.
 AC / MV / EM / WP SOCKETS = 200MM - 270MM FROM FLOOR

PROJECT	KULJAHFUSH AIRPORT
TITLE	RESTAURANT FACILITIES - R1

DRAWN BY	MAHREEN
DESIGN BY	MAHREEN
DATE	19/10/2019
SCALE	SCALE -
DATE	AUG 2019
DESIGN BY	MAHREEN

REGIONAL AIRPORTS
 MIN. OF TRANSPORT & COMMUNICATIONS
 KINGDOM OF SAUDI ARABIA
 TEL: 22386 144 20001
 Email: regional-airports@sa.gov.sa

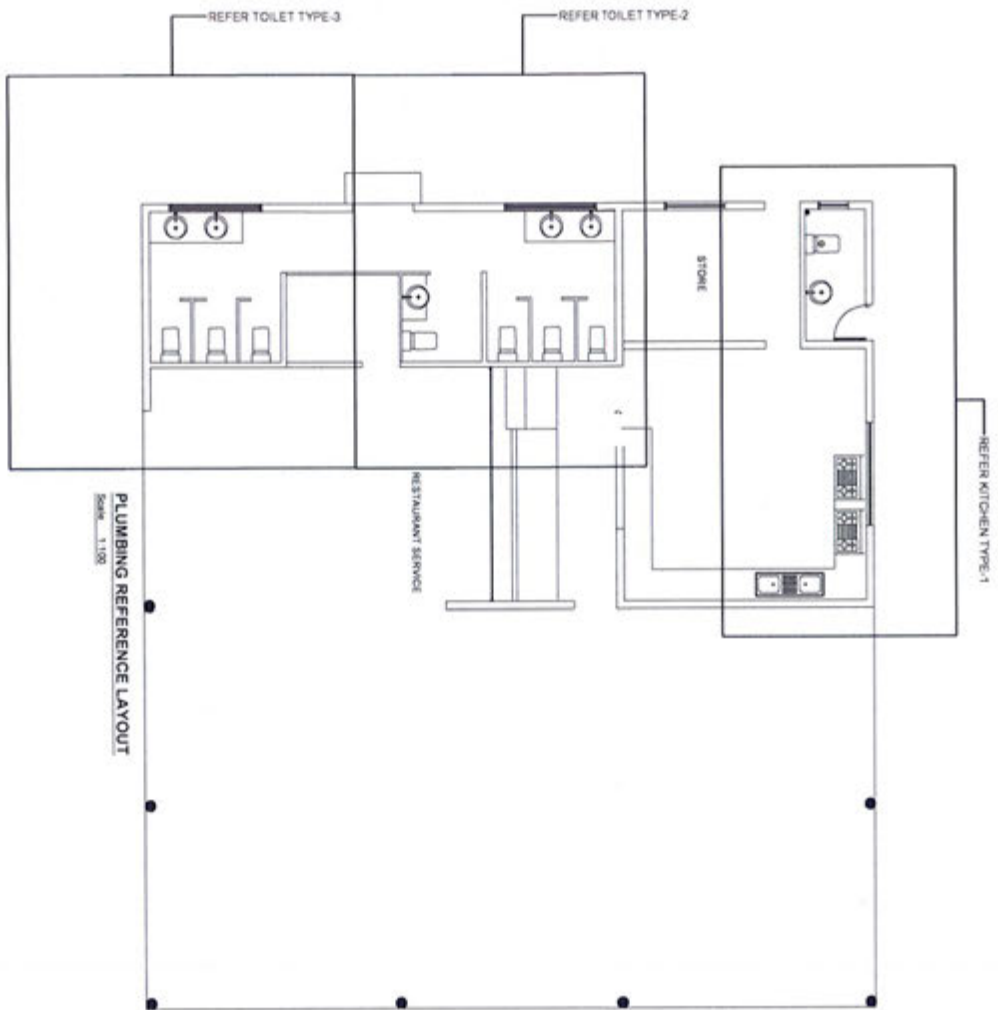

PLUMBING REFERENCE LAYOUT
Scale: 1:100

PROJECT	
KILJIDHUFUSHI AIRPORT	
TITLE	
RESTAURANT FACILITIES - R1	
DRAWN BY	MAHREEN
DESIGN BY	MAHREEN
DRAWING NO.	PA/17/2019
SCALE	SCALE -
DATE	AUG 2019
DESIGNED BY	MAHREEN

	REGIONAL AIRPORTS UNIT OF TRANSPORT & COMMUNICATIONS
	MAIL: RAT P.O. BOX 11545 RI, DUBAI, UAE 20011 Email: regional-airports@rac.ae

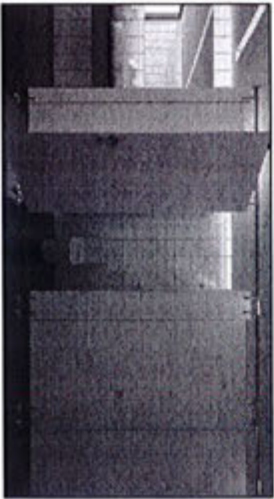
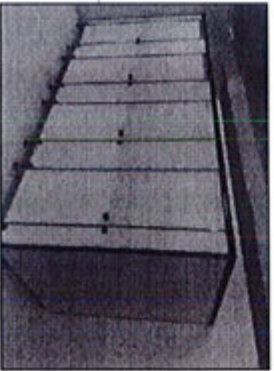

STANDARD TOILET PARTITION OPTIONS

SYMBOL	D1	TOTAL = 3 NOS
		ALUMINIUM FRAME ALUMINIUM FINISH PANEL



SYMBOL	D2	TOTAL = 1 NOS
		ALUMINIUM FRAME READY MADE TIMBER PANEL

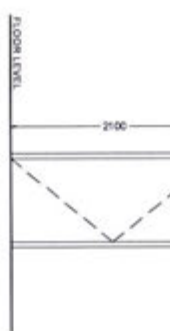

SYMBOL	D3	TOTAL = 2 NOS
		ALUMINIUM FRAME READY MADE TIMBER PANEL

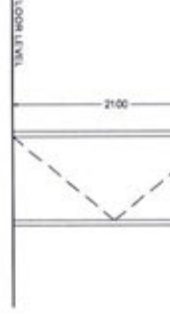

SYMBOL	D4	TOTAL = 6 NOS
		TOILET PARTITION DOOR ALUMINIUM FINISH PANEL

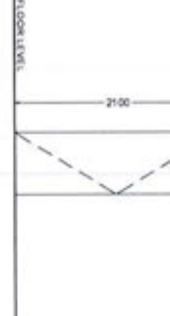

SYMBOL	W1	TOTAL = 1 NOS
		ALUMINIUM

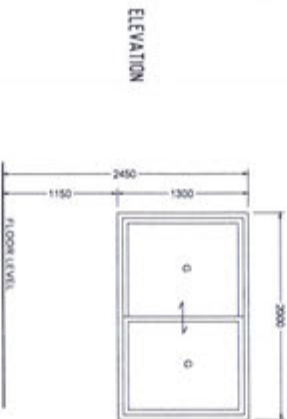

SYMBOL	F1	TOTAL = 1 NOS
		ALUMINIUM FRAME

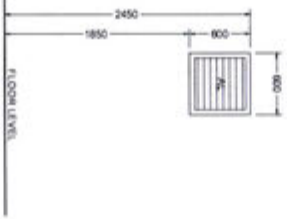

SYMBOL	F2	TOTAL = 3 NOS
		ALUMINIUM FRAME



SYMBOL	D5	TOTAL = 1 NOS
		ALUMINIUM FRAME/SLIDING

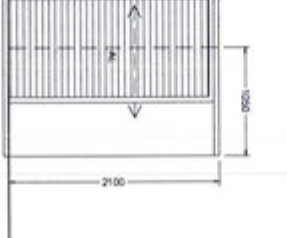

DOOR / WINDOW SCHEDULE-1
Scale - 1:20

NOTE:
G. 6mm EMK
AL. Anodized
PVC. Ready

GENERAL

Dimension
effective of
frame depth
panel thick
External UN
weather coo
2000x50mm

All external
sealed with
striated with
fixed to fix
All hardware
performing
All measure

PROJECT	KULJHUFUSH AIRPORT
TITLE	RESTAURANT FACILITIES - R1
DESIGNER	MAHREEN
DATE	19/12/2019
SCALE	SCALE -
DATE	AUG-2019
DESIGNER	MAHREEN

REGIONAL AIRPORTS
MIN. OF TRANSPORT & COMMUNICATION
NATL. INT. AIRWAYS
PL. 22000, ILM 22001
DUBLIN, IRELAND

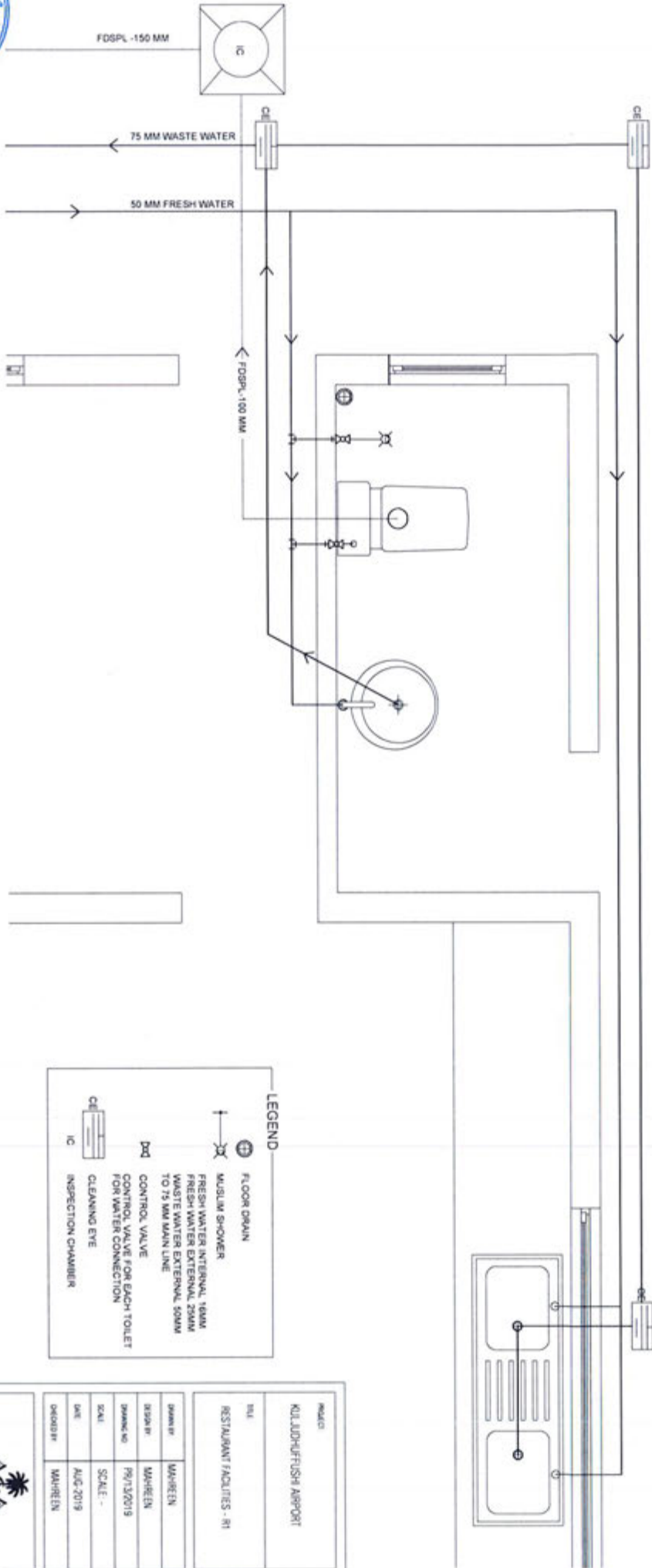

DETAIL PLUMBING LAYOUT OF
TYPE-1
SCALE 1:30

LEGEND	
	FLOOR DRAIN
	MUSLIM SHOWER
	FRESH WATER INTERNAL 10MM
	FRESH WATER EXTERNAL 20MM
	WASTE WATER EXTERNAL 50MM
	TO 75 MM MAIN LINE
	CONTROL VALVE
	CONTROL VALVE FOR EACH TOILET FOR WASTE CONNECTION
	CLEANING EYE INSPECTION CHAMBER

PROJECT	KULJIDHUFUSH AIRPORT
TITLE	RESTAURANT FACILITIES - R1
DRAWN BY	MAHREIN
DESIGN BY	MAHREIN
DRAWING NO	19/13/2019
SCALE	SCALE: -
DATE	AUG 2019
DESIGNED BY	MAHREIN

REGIONAL AIRPORTS MIN. OF TRANSPORT & COMMUNICATION K.S.A.	
NO. 22863, FAX 329111 Email: regionalairports@raa.gov.sa	

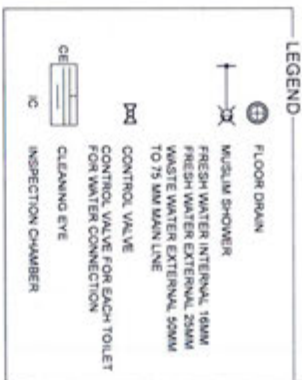
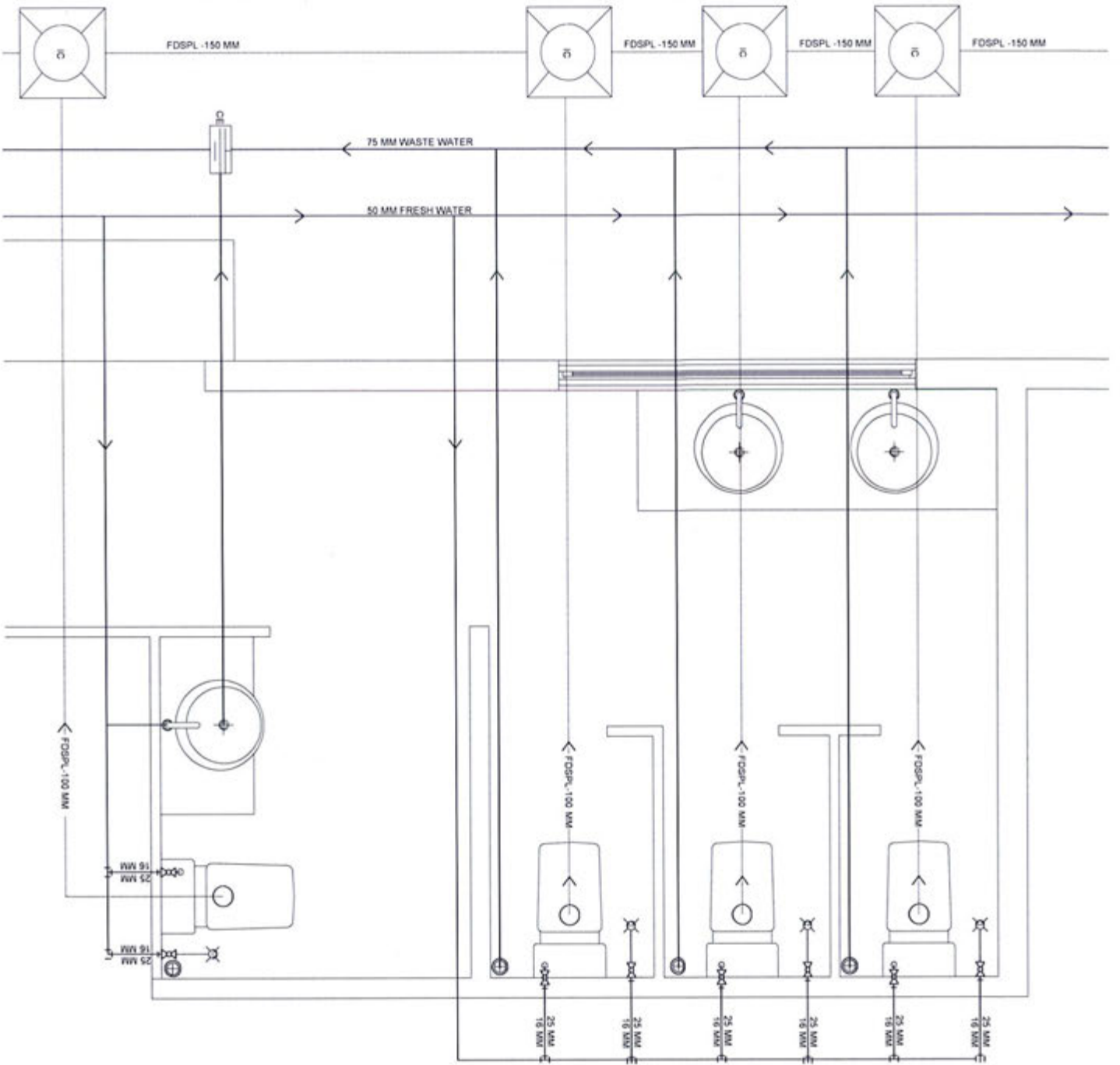

**DETAIL PLUMBING LAYOUT OF
TYPE-2
SCALE 1:30**



PROJECT	KULJUDHUFUSH AIRPORT
TITLE	RESTAURANT FACILITIES - R1
DRAWN BY	MAHREEN
DESIGN BY	MAHREEN
DRAWING NO.	PR/14/2019
SCALE	SCALE -
DATE	AUG 2019
CHECKED BY	MAHREEN

<p>REGIONAL AIRPORTS MIN. OF TRANSPORT & COMMUNICATION KINGDOM OF SAUDI ARABIA TEL: 2220000 (Ext. 20001) Email: airports@spcc.gov.sa</p>
--

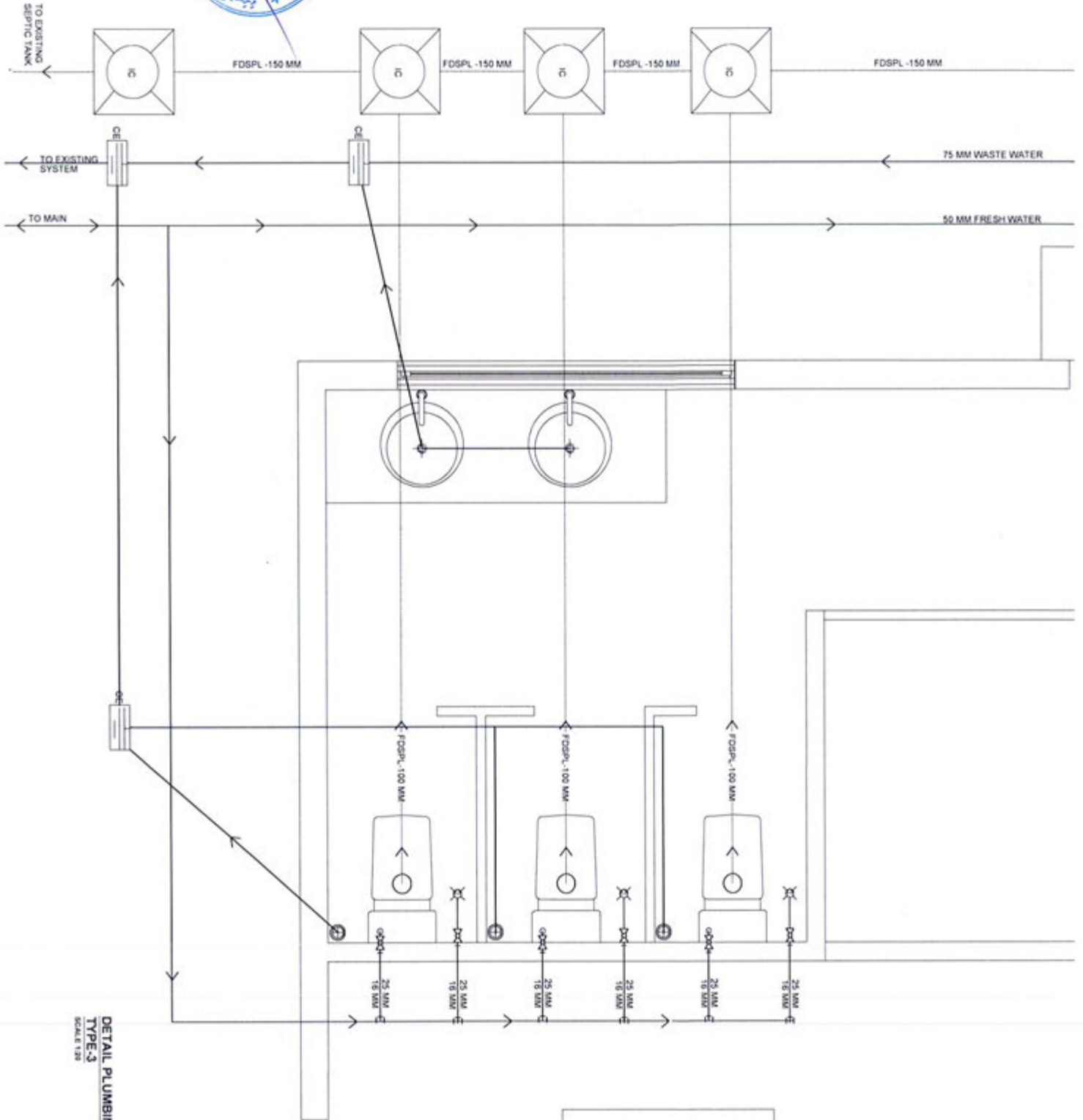

DETAIL PLUMBING LAYOUT OF
TYPE-3
SCALE 1:20

LEGEND

- FLOOR DRAIN
- MUSLIM SHOWER
- FRESH WATER INTERNAL 18MM
- FRESH WATER EXTERNAL 25MM
- WASTE WATER EXTERNAL 50MM TO 75 MM MAIN LINE
- CONTROL VALVE FOR EACH TOILET FOR WATER CONNECTION
- CLEANING EYE
- INSPECTION CHAMBER

PROJECT	KULI JALUR/FLUSH AIRPORT
TITLE	RESTAURANT FACILITIES - R1
DESIGNER	MAHREEN
DRAWN BY	MAHREEN
DRAWING NO.	PR/15/2019
SCALE	SCALE -
DATE	AUG 2019
CHECKED BY	MAHREEN

REGIONAL AIRPORTS M.A. OF TRANSPORT & COMMUNICATION
MAIL: 91 MALAYSIA TEL: 03-2250111 FAX: 03-2250111 Email: regionalairports@raam.gov.my

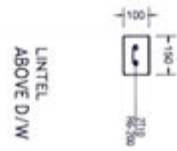

LINTEL
ABOVE D/W



C2

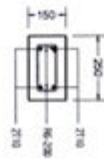

C1

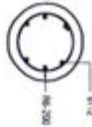

C3

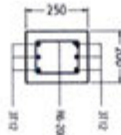

FB

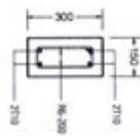

RB

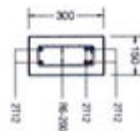

RB1
SUPPORT

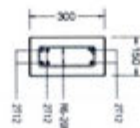

RB1
MID

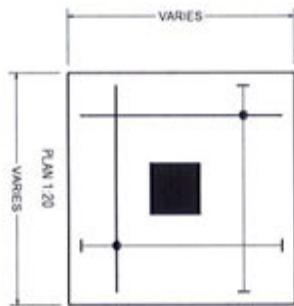
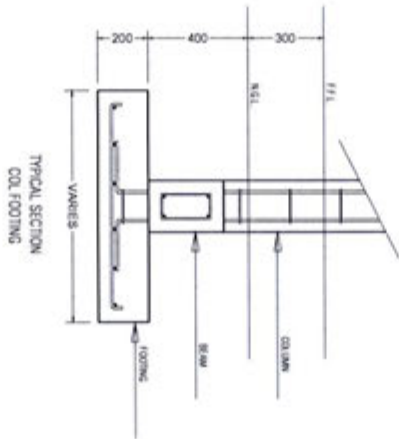

STRUCTURAL DETAILS-1
Scale: 1:20

PROJECT	
KILAUDHUFUSH AIRPORT	
SITE	
RESTAURANT FACILITIES - R1	
DRAWN BY	MAHREIN
DESIGN BY	MAHREIN
DRAWING NO.	PR/16/2019
SCALE	SCALE -
DATE	AUG-2019
ORDER BY	MAHREIN

REGIONAL AIRPORTS
MIN. OF TRANSPORT & COMMUNICATIONS
KINGDOM OF SAUDI ARABIA
TEL: 212966, FAX: 220911
Email: regionalairports@mtc.gov.sa