

ANEX 1

FUNADHOO AIRPORT

RESTAURANT FACILITIES -R1
PROPOSED SINGLE - STOREY BUILDING
ARCHITECTURAL & STRUCTURAL DRAWINGS

CLIENT:
REGIONAL AIRPORTS.

DATE:
SEP 2019

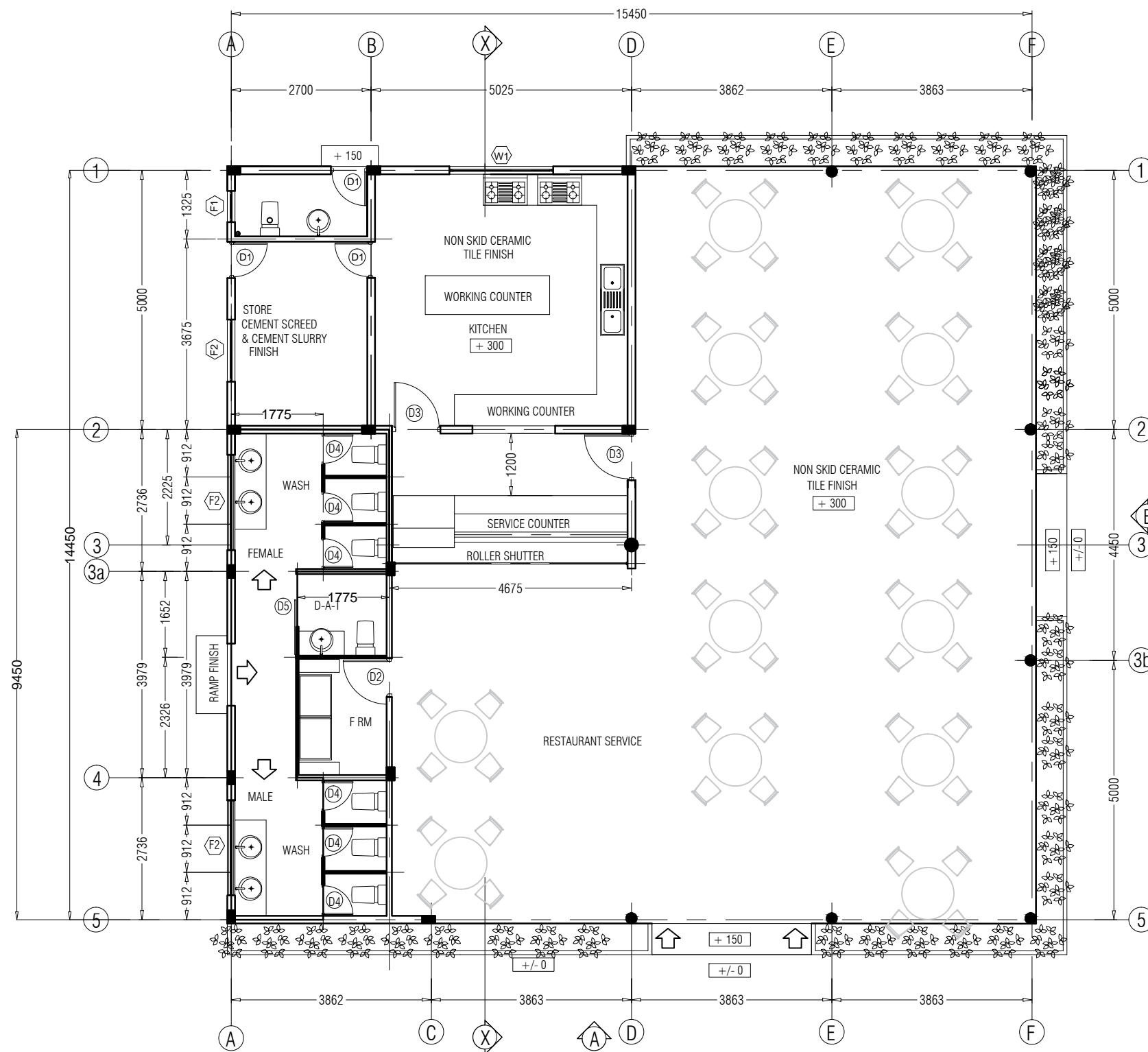

■ STD TOILET PARTITION
 ALL EXTERIOR WALL 150 MM HB
 ALL INTERIOR WALL 100 MM HB
 PLANTER BOX 100 MM HB
 ALL TOILETS SHALL BE -50 FROM MAIN FLOOR LVL.
 ALL TOILET FLOORS SHALL BE NON-SKID.

FLOOR PLAN (R2)

Scale 1:100

AREA = 196.55 SQM

PROJECT:
FUNADHOO AIRPORT

TITLE:
RESTAURANT FACILITIES - R1

DRAWN BY:	MAHREEN
DESIGN BY:	MAHREEN
DRAWING NO:	PR/02/2019
SCALE:	SCALE: -
DATE:	AUG-2019
CHECKED BY:	MAHREEN



REGIONAL AIRPORTS
 MIN. OF TRANSPORT & COMMUNICATION
 MALE
 REP. OF MALDIVES
 TEL: 323805, FAX: 320911
 Email: regional@airports.gov.mv

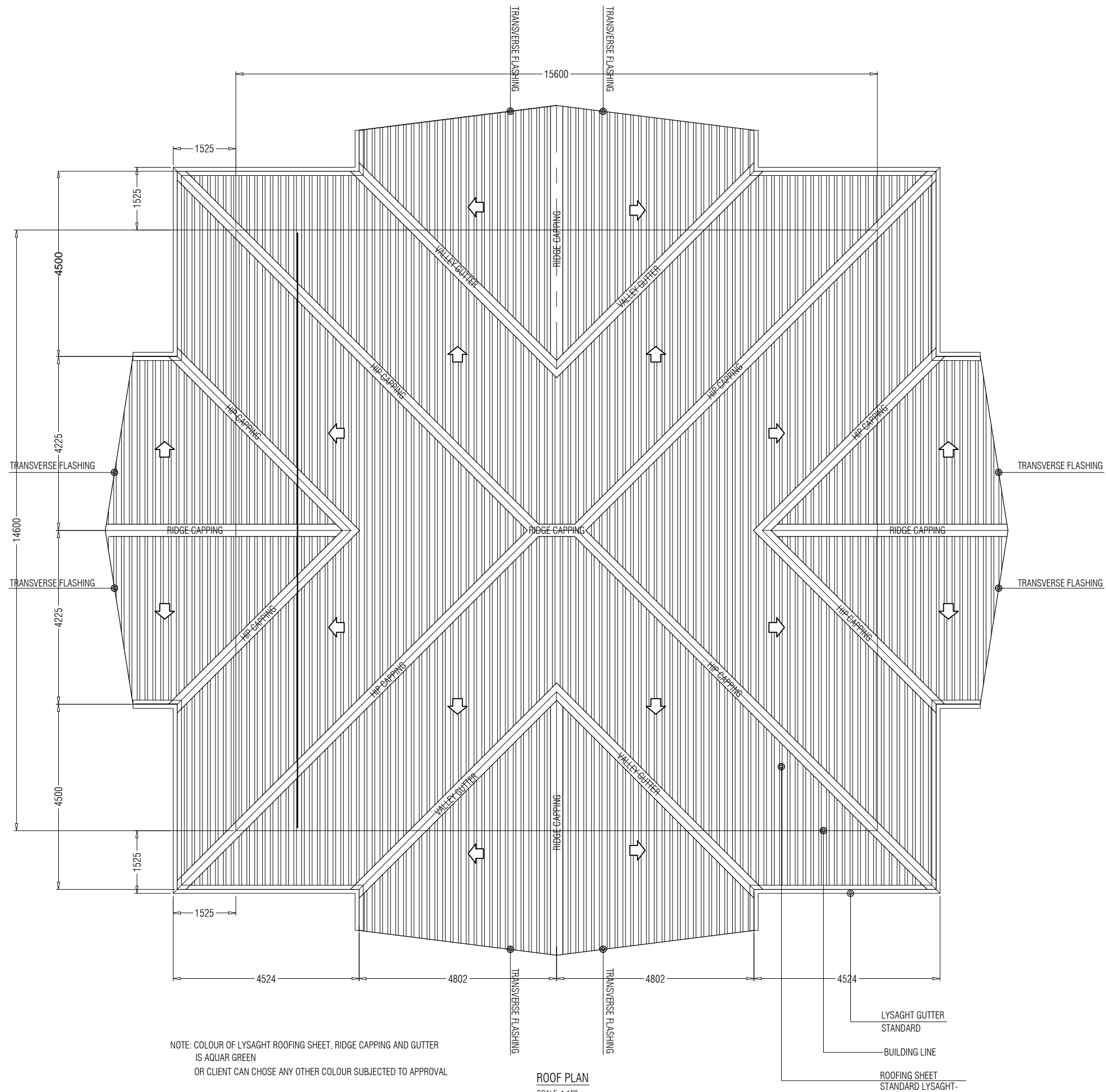

NOTE: COLOUR OF LYSAGHT ROOFING SHEET, RIDGE CAPPING AND GUTTER IS AQUAR GREEN OR CLIENT CAN CHOSE ANY OTHER COLOUR SUBJECTED TO APPROVAL

ROOF PLAN
SCALE: 1:100

PROJECT:
FUNADHOO AIRPORT

TITLE:
RESTAURANT FACILITIES - R1

DRAWN BY:	MAHREEN
DESIGN BY:	MAHREEN
DRAWING NO:	PR/02/2019
SCALE:	SCALE: -
DATE:	AUG-2019
CHECKED BY:	MAHREEN



REGIONAL AIRPORTS
MIN. OF TRANSPORT & COMMUNICATION

MALE
REP. OF MALDIVES
TEL: 323805, FAX: 320911
Email: regional@airports.gov.mv

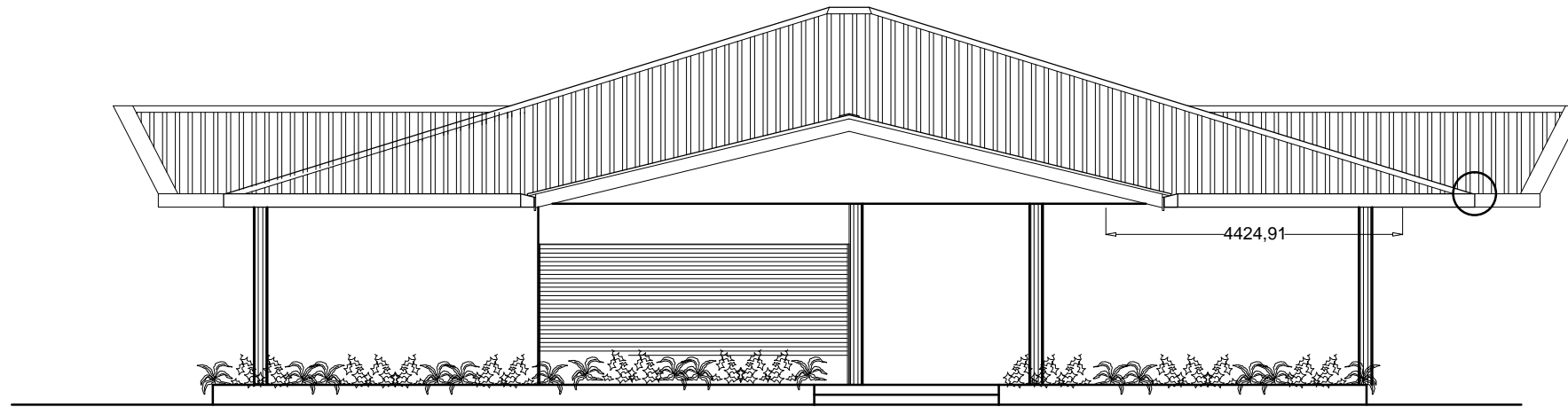
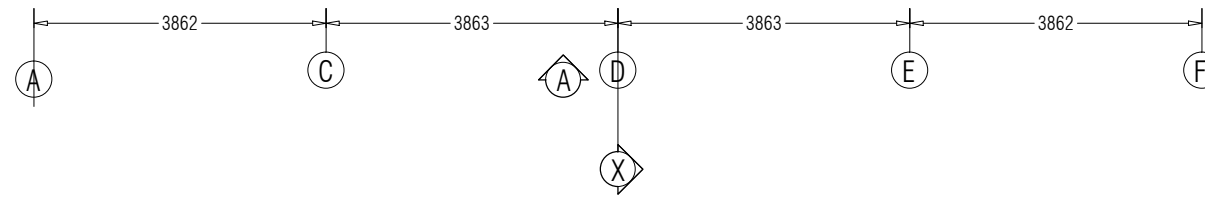

ELEVATION-A

Scale 1:100

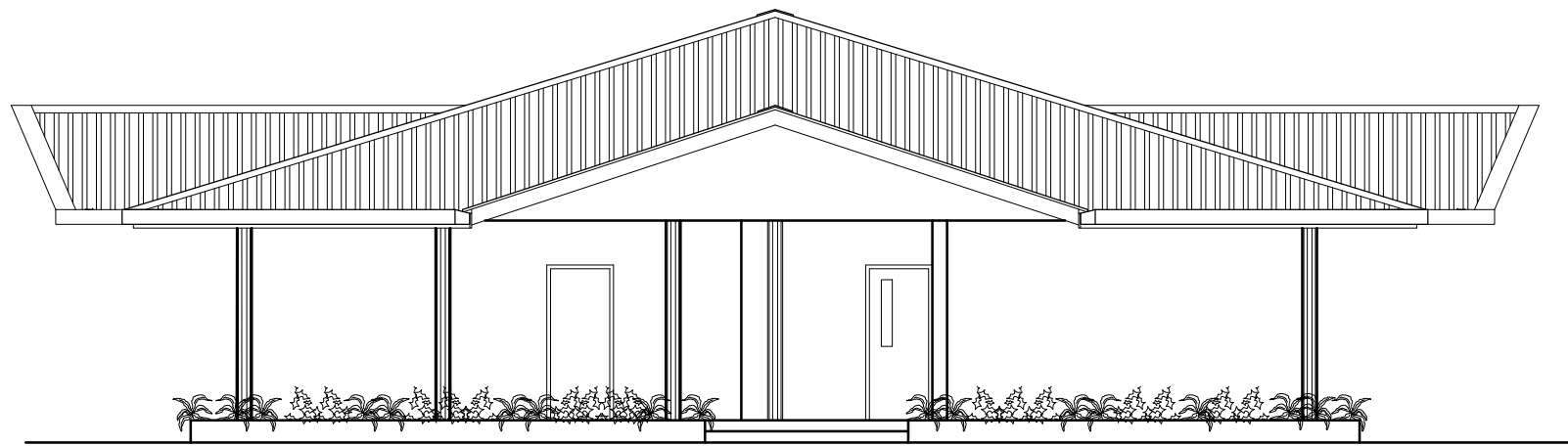

ELEVATION-B

Scale 1:100

PROJECT:
FUNADHOO AIRPORT

TITLE:
RESTAURANT FACILITIES - R1

DRAWN BY:	MAHREEN
DESIGN BY:	MAHREEN
DRAWING NO:	PR/03/2019
SCALE:	SCALE: -
DATE:	AUG-2019
CHECKED BY:	MAHREEN



REGIONAL AIRPORTS
MIN. OF TRANSPORT & COMMUNICATION
MALE
REP. OF MALDIVES
TEL: 323805, FAX: 320911
Email: regional@airports.gov.mv

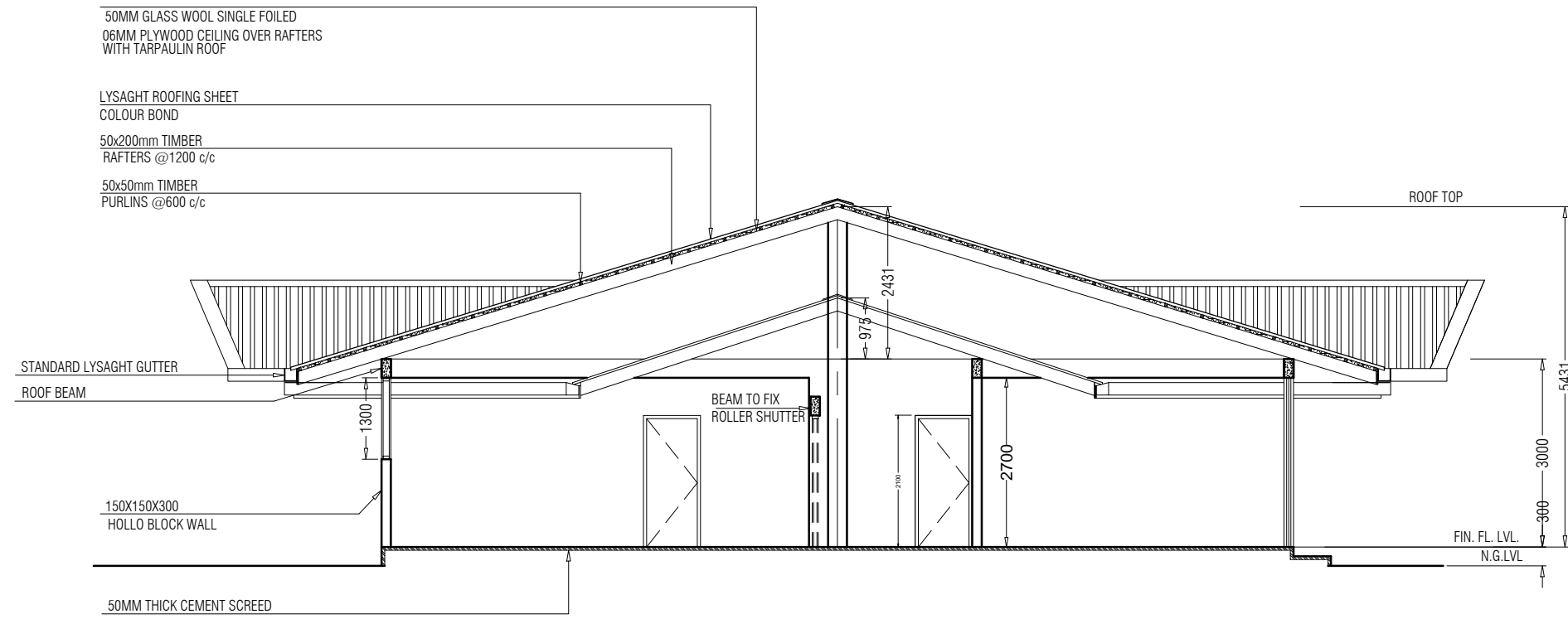

SECTION X-X

Scale 1:100

PROJECT:

FUNADHOO AIRPORT

TITLE:

RESTAURANT FACILITIES - 1

DRAWN BY: MAHREEN

DESIGN BY: MAHREEN

DRAWING NO: PR/04/2019

SCALE: SCALE: -

DATE: AUG-2019

CHECKED BY: MAHREEN



REGIONAL AIRPORTS
MIN. OF TRANSPORT & COMMUNICATION

MALE
REP. OF MALDIVES
TEL: 323805, FAX: 320911
Email: regional@airports.gov.mv

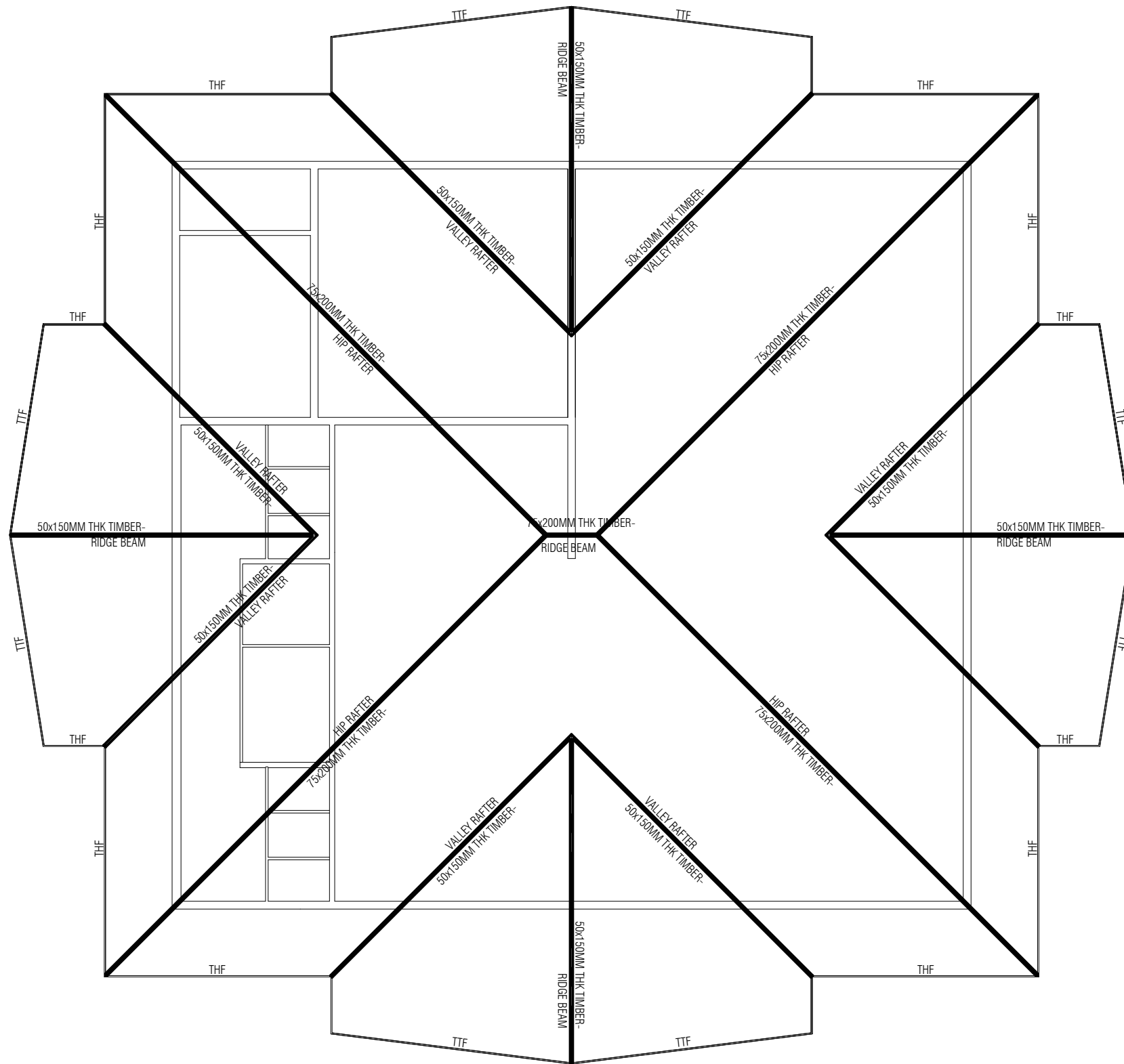

TTF = TRANSVERSE TIMBER FASCIA
25x200MM THK TIMBER
THF = 25x200MM HORI. TIMBER FASCIA

ROOF STRUCTURE -1

Scale 1:100

PROJECT:
FUNADHOO AIRPORT

TITLE:
RESTAURANT FACILITIES - R1

DRAWN BY:	MAHREEN
DESIGN BY:	MAHREEN
DRAWING NO:	PR/05/2019
SCALE:	SCALE: -
DATE:	AUG-2019
CHECKED BY:	MAHREEN



REGIONAL AIRPORTS
MIN. OF TRANSPORT & COMMUNICATION
MALE
REP. OF MALDIVES
TEL: 323805, FAX: 320911
Email: regional@airports.gov.mv

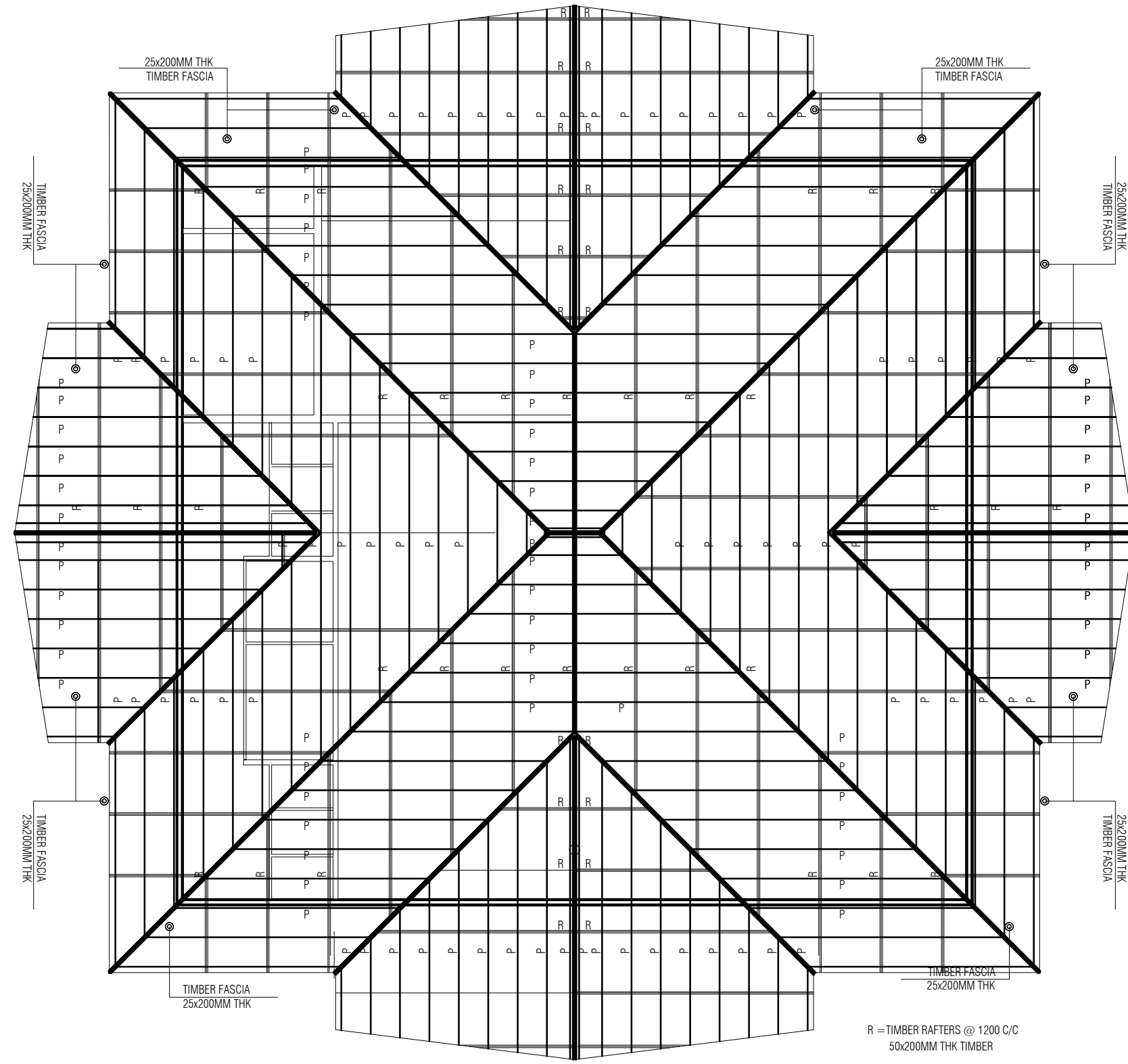

R = TIMBER RAFTERS @ 1200 C/C
50x200MM THK TIMBER
P = 50x50MM THK TIMBER-
PURLINS @ 600 C/C

ROOF STRUCTURE -2
Scale 1:100

PROJECT:
FUNADHOO AIRPORT

TITLE:
RESTAURANT FACILITIES R - 1

DRAWN BY:	MAHREEN
DESIGN BY:	MAHREEN
DRAWING NO:	PR/06/2019
SCALE:	SCALE: -
DATE:	AUG-2019
CHECKED BY:	MAHREEN

REGIONAL AIRPORTS
MIN. OF TRANSPORT & COMMUNICATION
MALE
REP. OF MALDIVES
TEL: 323805, FAX: 320911
Email: regional@airports.gov.mv

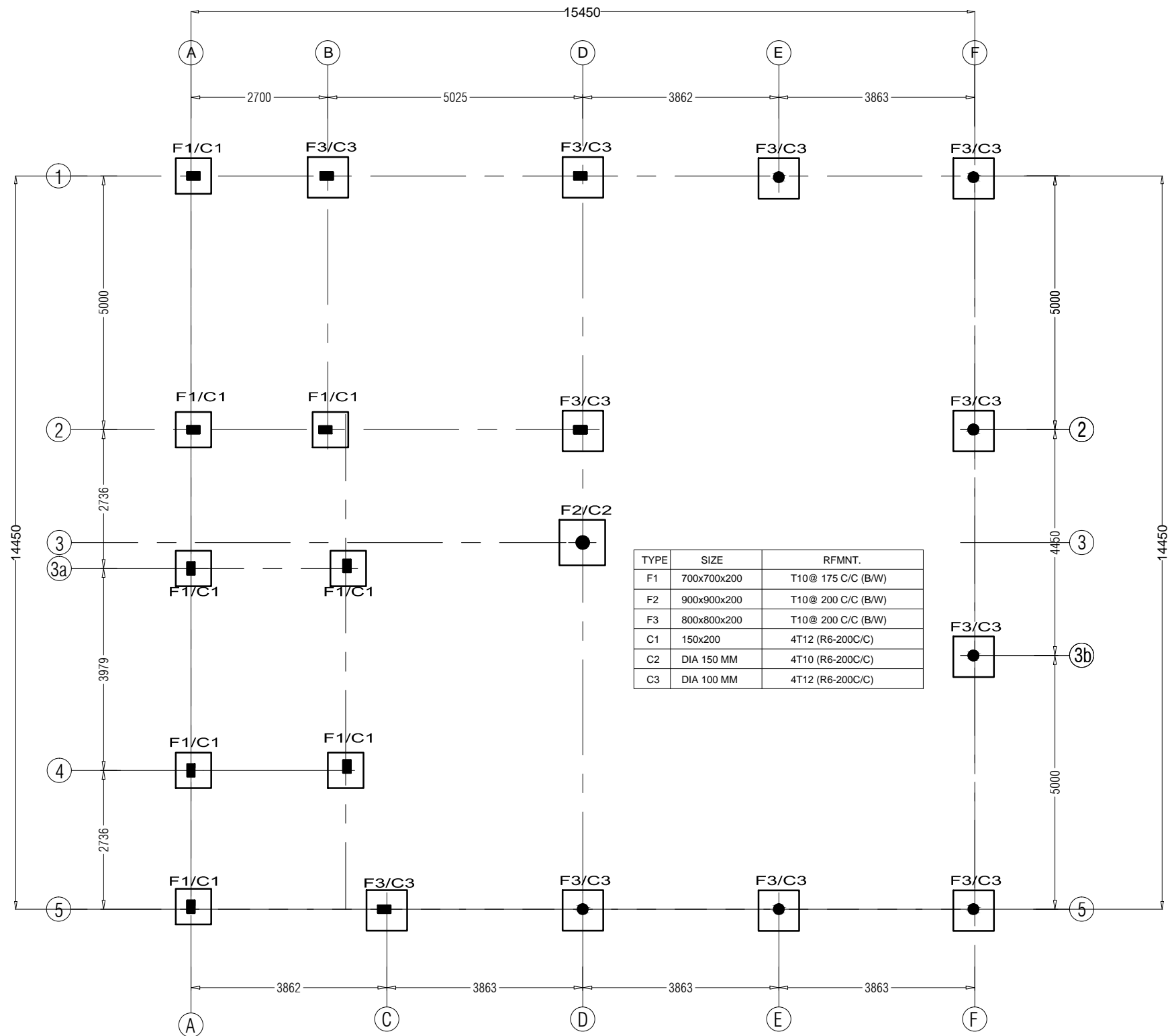

FOUNDATION PAD & COLUMN PLAN
Scale 1:100

PROJECT:
FUNADHOO AIRPORT

TITLE:
RESTAURANT FACILITIES - R1

DRAWN BY:	MAHREEN
DESIGN BY:	MAHREEN
DRAWING NO:	PR/07/2019
SCALE:	SCALE: -
DATE:	AUG-2019
CHECKED BY:	MAHREEN

REGIONAL AIRPORTS
MIN. OF TRANSPORT & COMMUNICATION
MALE
REP. OF MALDIVES
TEL: 323805, FAX: 320911
Email: regional@airports.gov.mv

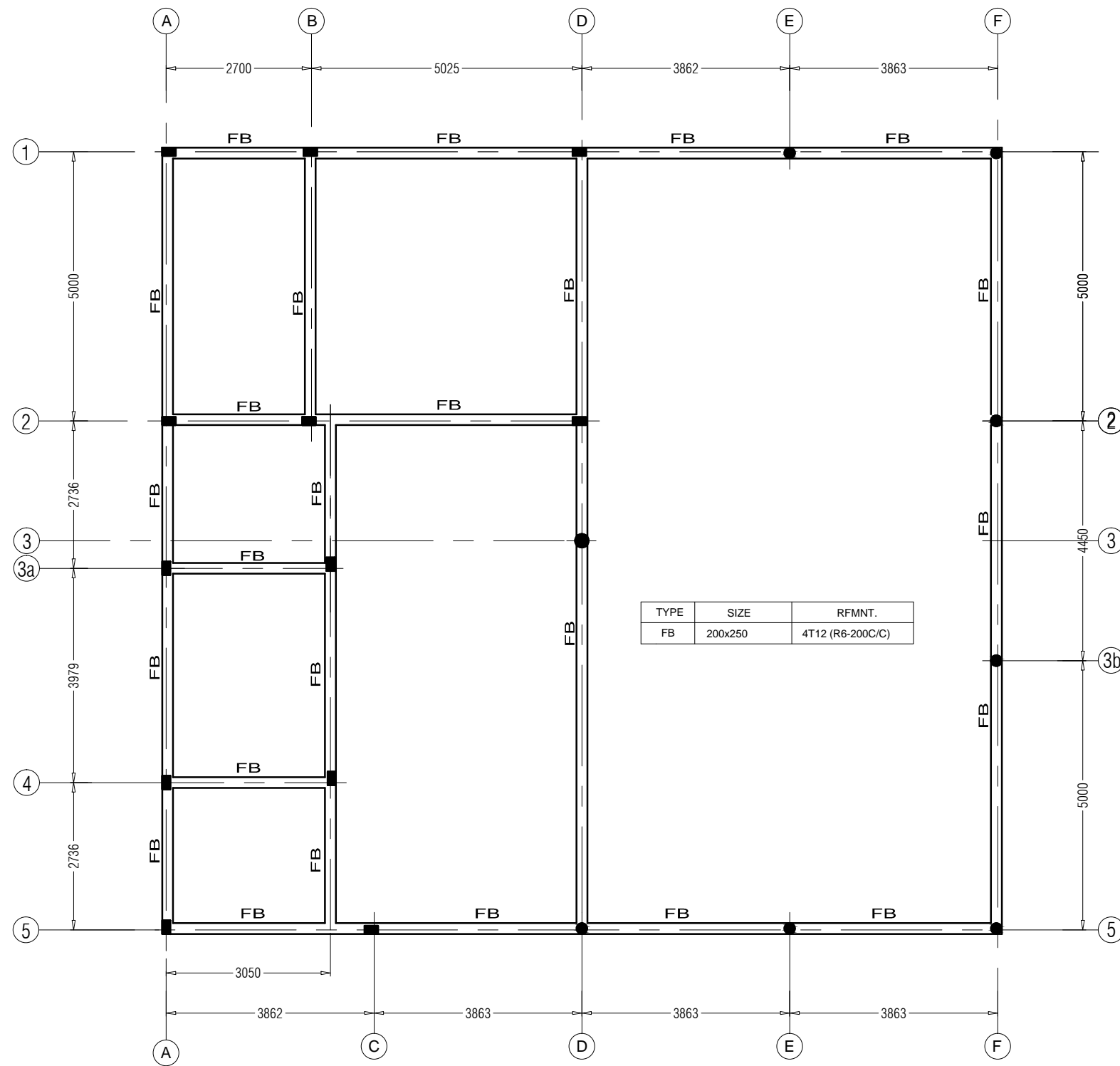

FOUNDATION BEAM PLAN

Scale 1:100

PROJECT:

FUNADHOO AIRPORT

TITLE:

RESTAURANT FACILITIES - R1

DRAWN BY: MAHREEN

DESIGN BY: MAHREEN

DRAWING NO: PR/08/2019

SCALE: SCALE: -

DATE: AUG-2019

CHECKED BY: MAHREEN



REGIONAL AIRPORTS
MIN. OF TRANSPORT & COMMUNICATION

MALE
REP. OF MALDIVES
TEL: 323805, FAX: 320911
Email: regional@airports.gov.mv

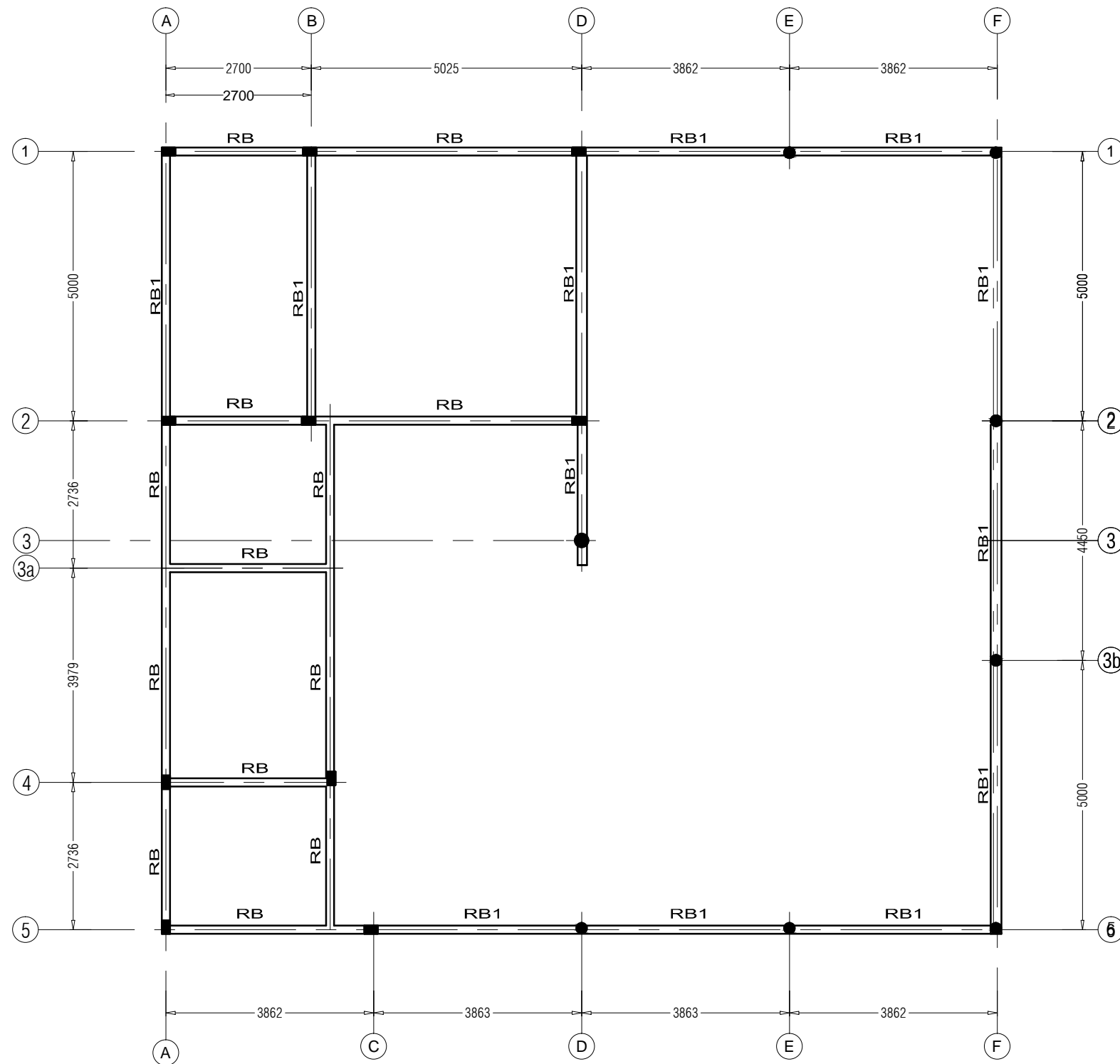

ROOF BEAM PLAN
Scale 1:100

PROJECT:
FUNADHOO AIRPORT

TITLE:
RESTAURANT FACILITIES - R1







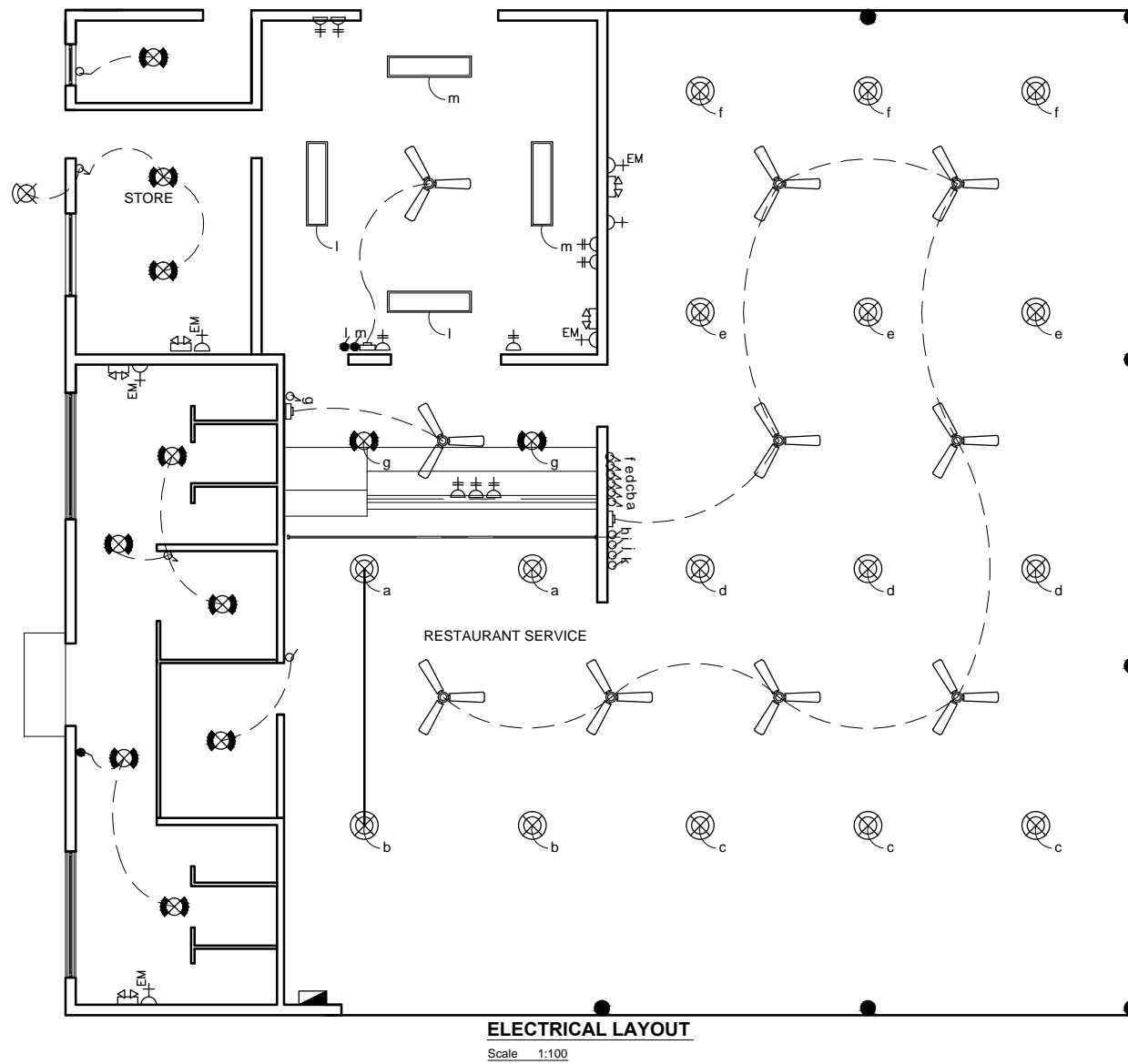







DRAWN BY:	MAHREEN
DESIGN BY:	MAHREEN
DRAWING NO:	PR/09/2019
SCALE:	SCALE: -
DATE:	AUG-2019
CHECKED BY:	MAHREEN



REGIONAL AIRPORTS
MIN. OF TRANSPORT & COMMUNICATION
MALE
REP. OF MALDIVES
TEL: 323805, FAX: 320911
Email: regional@airports.gov.mv



LEGENDS

-  DISTRIBUTION BOX
-  1200 MM CEILING FIXED LED LIGHT
-  150 MM CEILING LIGHT (LED)
-  150 MM CEILING WATER PROOF LIGHT (LED)
-  CEILING DOWN LIGHT (LED)
-  SWITCH 3GANG
-  SWITCH TWO GANG
-  SWITCH SINGLE GANG
-  13A SOCKET OUTLET SINGLE GANG
250MM ABOVE F.FLOOR LEVEL)
-  13A SOCKET OUTLET SINGLE GANG
250MM ABOVE F.FLOOR LEVEL)
-  CEILING FAN
-  FANCONTROL (REGULATOR)
-  EMERGENCY LIGHT
-  EMERGENCY LIGHT SOCKET OUTLET

NOTE:
 ALL WIRING TO BE OF STELCO APPROVED STANDARDS
 FLOOR LEVEL SOCKETS = 300MM FROM FLOOR FIN. LEVELL
 SOCKETS = 1100MM - 1200MM FROM FLOOR FIN. LEV
 KITCHEN SOCKETS = 1150 - 1250MM FROM FLOOR FIN. LEVEL
 A/C / WH / EM / WP SOCKETS = 2500MM - 2700MM FROM FLOOR F

PROJECT:	FUNADHOO AIRPORT
TITLE:	RESTAURANT FACILITIES - R1

DRAWN BY:	MAHREEN
DESIGN BY:	MAHREEN
DRAWING NO:	PR/10/2019
SCALE:	SCALE: -
DATE:	AUG-2019
CHECKED BY:	MAHREEN



REGIONAL AIRPORTS
 MIN. OF TRANSPORT & COMMUNICATION
 MALE
 REP. OF MALDIVES
 TEL: 323805, FAX: 320911
 Email: regional@airports.gov.mv

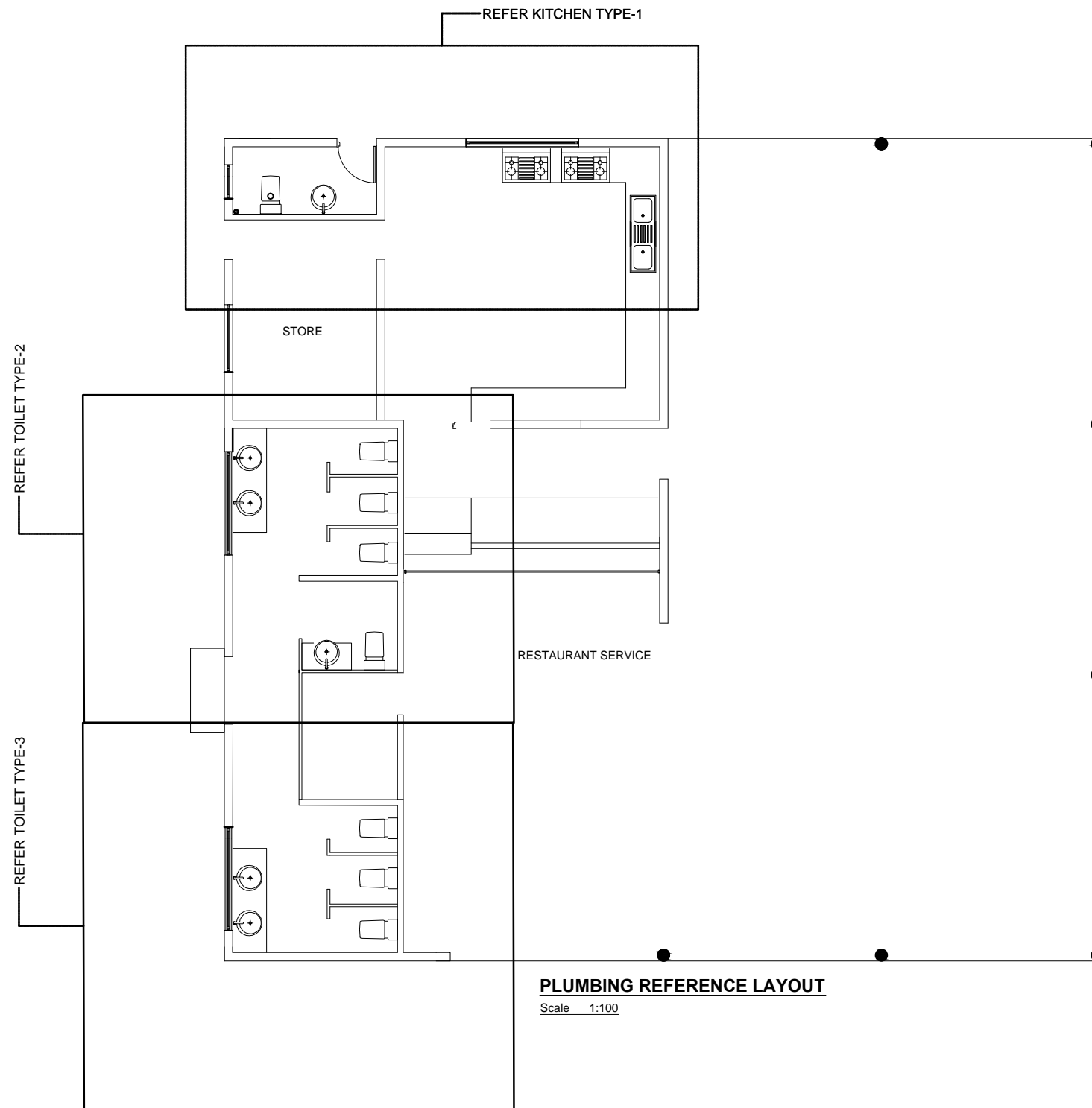

PROJECT:

FUNADHOO AIRPORT

TITLE:

RESTAURANT FACILITIES - R1

DRAWN BY: MAHREEN

DESIGN BY: MAHREEN

DRAWING NO: PR/11/2019

SCALE: SCALE: -

DATE: AUG-2019

CHECKED BY: MAHREEN



REGIONAL AIRPORTS
MIN. OF TRANSPORT & COMMUNICATION

MALE
REP. OF MALDIVES
TEL: 323805, FAX: 320911
Email: regional@airports.gov.mv

SYMBOL	D1	TOTAL = 3 nos ALUMINIUM FRAME ALUMINIUM FINISH PANEL	D2	TOTAL = 1 nos ALUMINIUM FRAME READY MADE TIMBER PANEL	D3	TOTAL = 2 nos ALUMINIUM FRAME READY MADE TIMBER PANEL	D4	TOTAL = 6 nos TOILET PARTITION DOOR ALUMINIUM FINISH PANEL
--------	----	--	----	---	----	---	----	--

ELEVATION

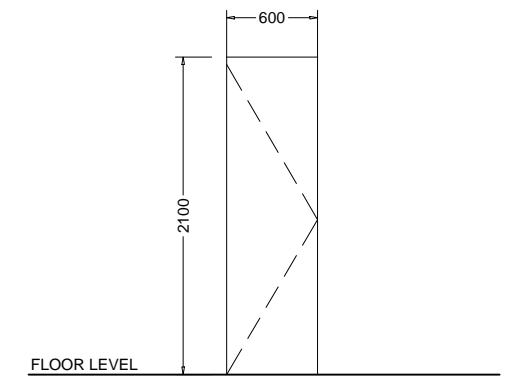
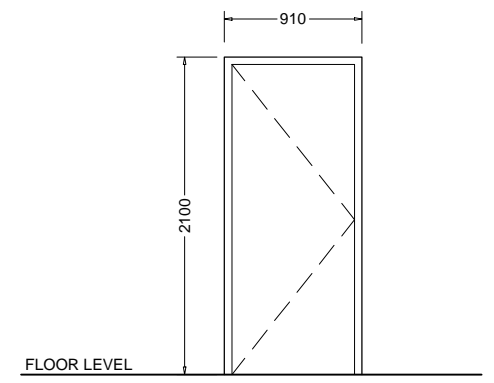
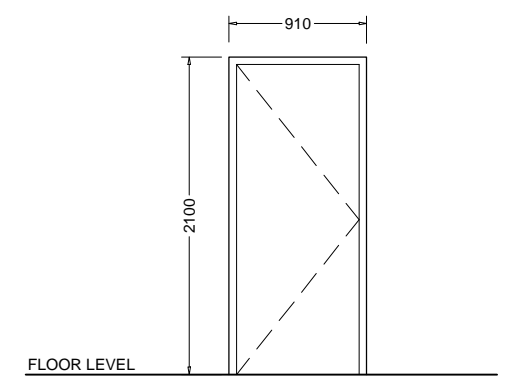
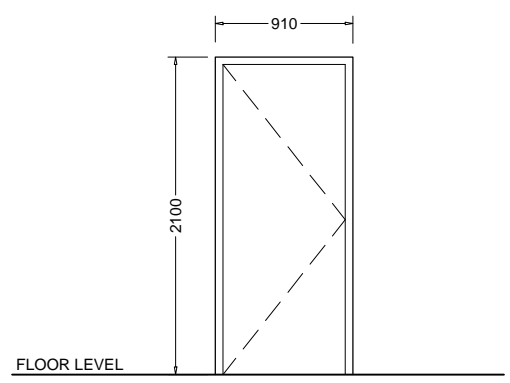

SYMBOL	W1	TOTAL = 1 nos ALUMINIUM	F1	TOTAL = 1 nos ALUMINIUM FRAME	F2	TOTAL = 3 nos ALUMINIUM FRAME	D5	TOTAL = 1 nos ALUMINIUM FRAME/SLIDING
--------	----	----------------------------	----	----------------------------------	----	----------------------------------	----	--

ELEVATION

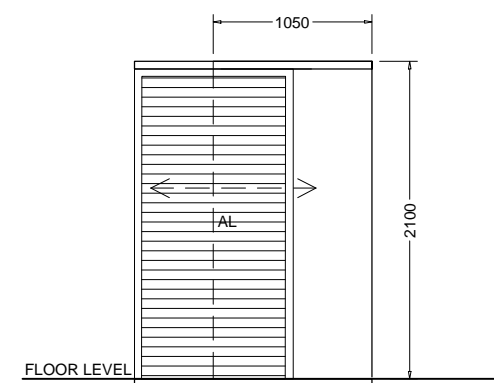
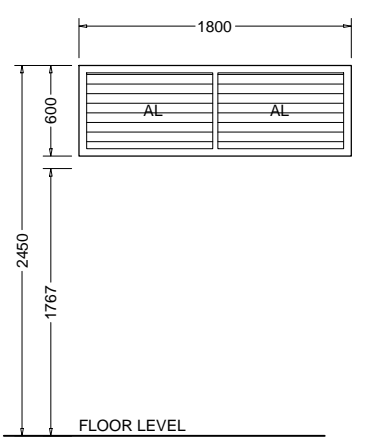
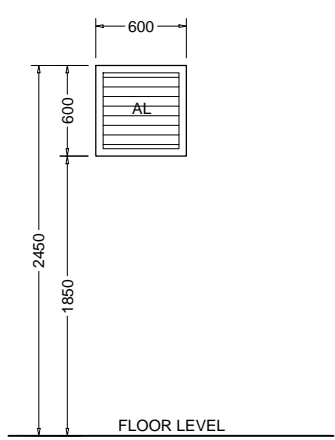
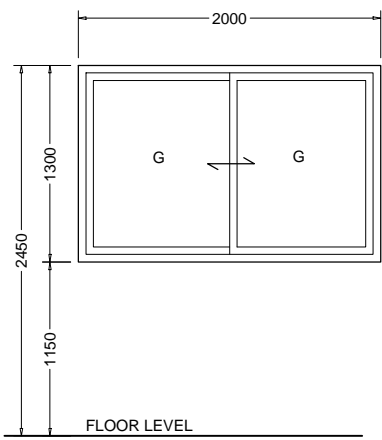

DOOR / WINDOW SCHEDULE-1

Scale 1:50

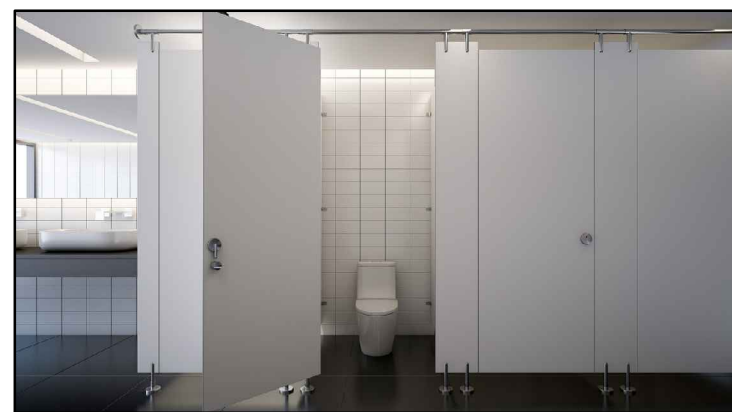

STANDARD TOILET PARTITION OPTIONS

NOTE:
G: 6mm thk
AL: Anodize
PVC: Read

GENERAL

Dimension shown on drawings indicates effective opening.
frame depths are 100mm. Wooden door panel thickness = 35mm.
External units must comply the following weather conditions:- Wind pressure: 200Kg/sqm
Water tightness: 25Kg/sqm.

All external units must be sealed with weatherstripping and trimmed with appropriate material fixed to frame.

All hardware must be of high performance.

All measurements are in millimeters.

PROJECT:	KULJUDHUFFUSHI AIRPORT
TITLE:	Standard PVC door & panel for RESTAURANT FACILITIES - R1

DESIGNER:	WAHBEEN
DRAWING NO.:	PR/12/2019
SCALE:	AS SHOWN
DATE:	AUG 2019

REGIONAL AIRPORTS
MIN. OF TRANSPORT & COMMUNICATION
MALE
REP. OF MALDIVES
TEL: 323805, FAX: 320911
Email: regional@airports.gov.mv

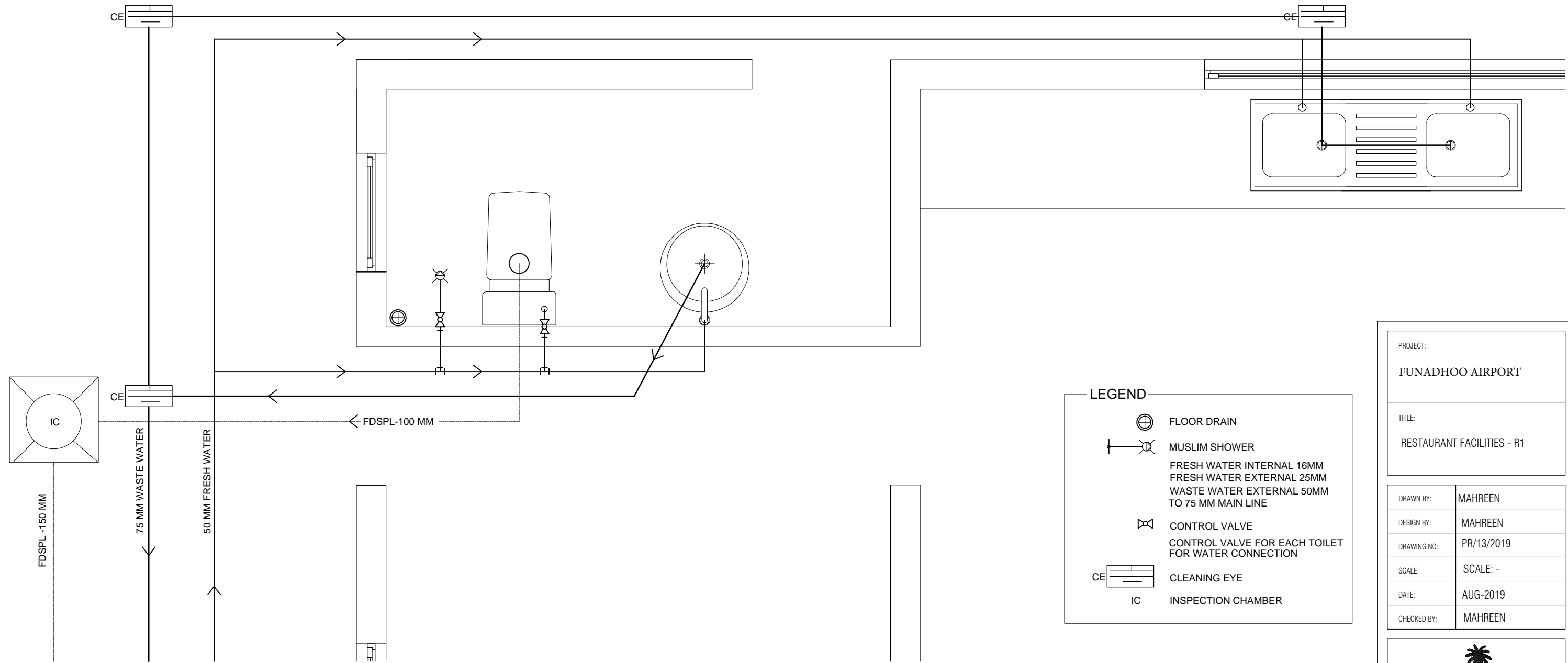

LEGEND

	FLOOR DRAIN
	MUSLIM SHOWER
	FRESH WATER INTERNAL 16MM
	FRESH WATER EXTERNAL 25MM
	WASTE WATER EXTERNAL 50MM
	TO 75 MM MAIN LINE
	CONTROL VALVE
	CONTROL VALVE FOR EACH TOILET
	FOR WATER CONNECTION
	CLEANING EYE
	INSPECTION CHAMBER

PROJECT:	FUNADHOO AIRPORT
TITLE:	RESTAURANT FACILITIES - R1



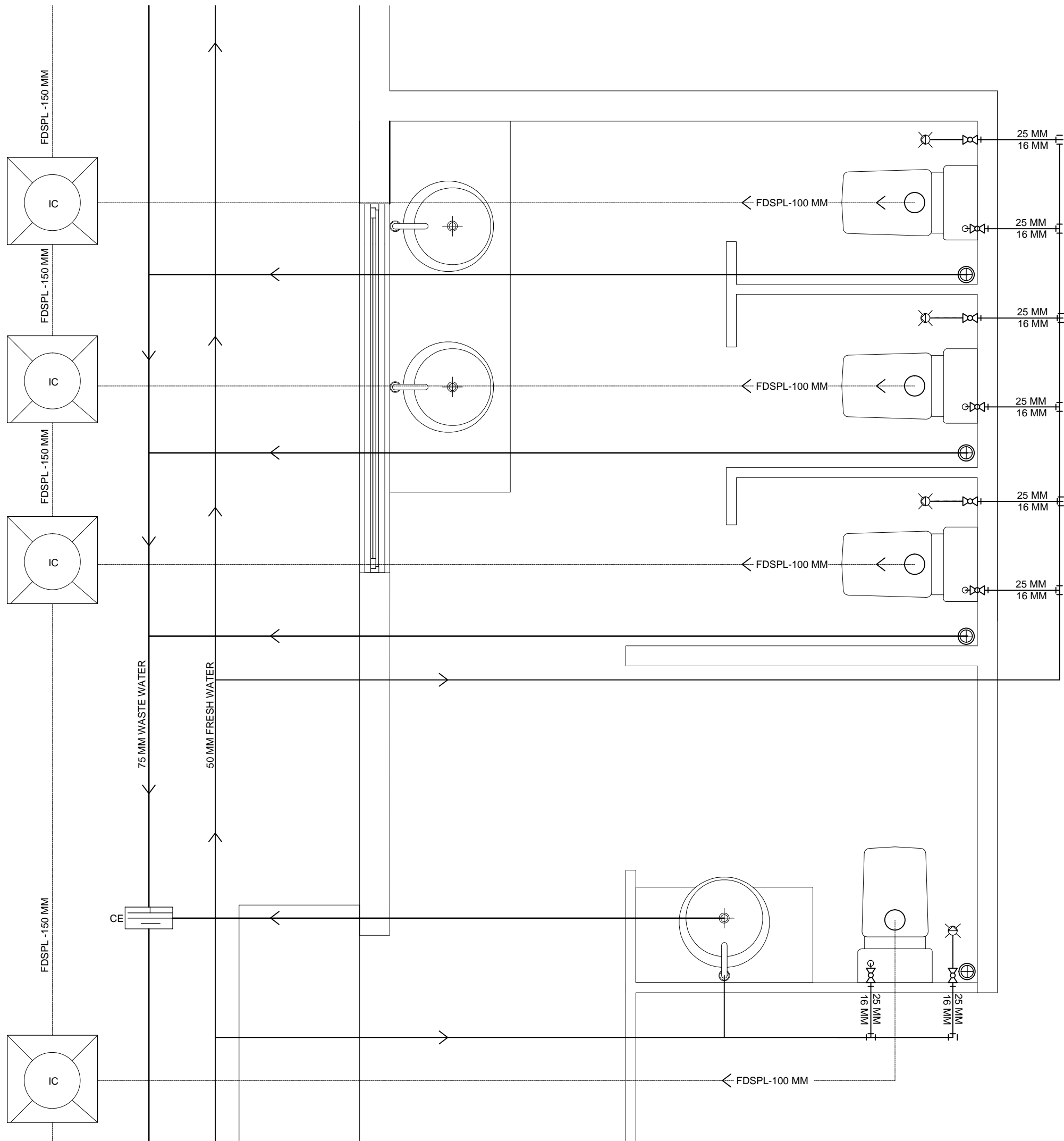

DRAWN BY:	MAHREEN
DESIGN BY:	MAHREEN
DRAWING NO:	PR/13/2019
SCALE:	SCALE: -
DATE:	AUG-2019
CHECKED BY:	MAHREEN

REGIONAL AIRPORTS
 MIN. OF TRANSPORT & COMMUNICATION
 MALE
 REP. OF MALDIVES
 TEL: 323805, FAX: 320911
 Email: regional@airports.gov.mv

**DETAIL PLUMBING LAYOUT OF
 TYPE-1
 SCALE 1:20**

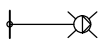

LEGEND

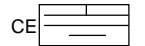
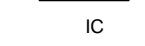
-  FLOOR DRAIN
-  MUSLIM SHOWER
-  FRESH WATER INTERNAL 16MM
FRESH WATER EXTERNAL 25MM
-  WASTE WATER EXTERNAL 50MM
TO 75 MM MAIN LINE
-  CONTROL VALVE
-  CONTROL VALVE FOR EACH TOILET
FOR WATER CONNECTION
-  CLEANING EYE
-  IC INSPECTION CHAMBER

**DETAIL PLUMBING LAYOUT OF
TYPE-2**
SCALE 1:20

PROJECT:
FUNADHOO AIRPORT

TITLE:
RESTAURANT FACILITIES - R1

DRAWN BY:	MAHREEN
DESIGN BY:	MAHREEN
DRAWING NO:	PR/14/2019
SCALE:	SCALE: -
DATE:	AUG-2019
CHECKED BY:	MAHREEN







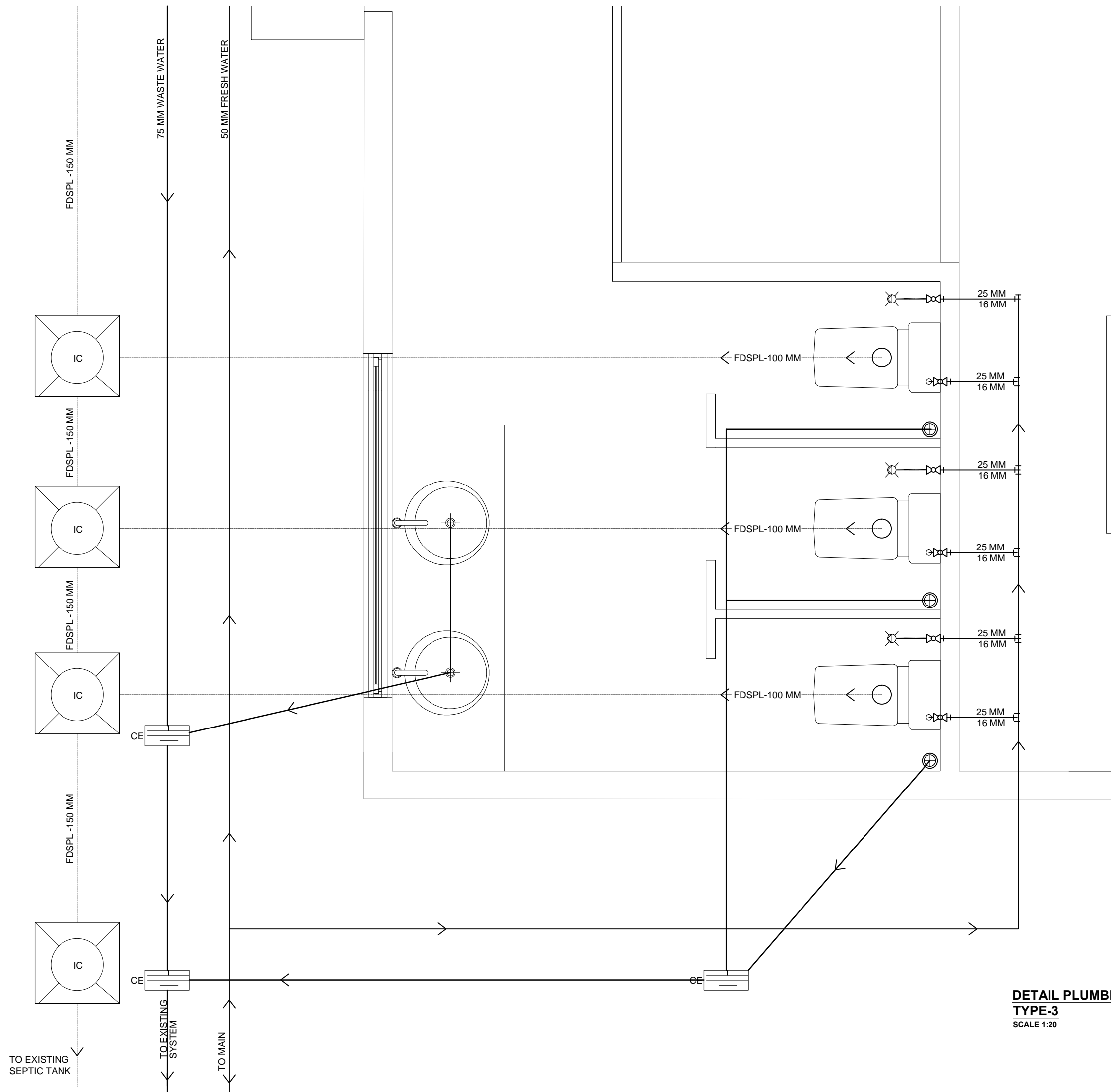

REGIONAL AIRPORTS
MIN. OF TRANSPORT & COMMUNICATION

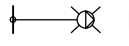
MALE
REP. OF MALDIVES
TEL: 323805, FAX: 320911
Email: regional@airports.gov.mv

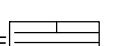
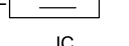

LEGEND

-  FLOOR DRAIN
-  MUSLIM SHOWER
-  FRESH WATER INTERNAL 16MM
-  FRESH WATER EXTERNAL 25MM
-  WASTE WATER EXTERNAL 50MM TO 75 MM MAIN LINE
-  CONTROL VALVE
-  CONTROL VALVE FOR EACH TOILET FOR WATER CONNECTION
-  CE
-  IC

PROJECT:
FUNADHOO AIRPORT

TITLE:
RESTAURANT FACILITIES - R1

DRAWN BY:	MAHREEN
DESIGN BY:	MAHREEN
DRAWING NO:	PR/15/2019
SCALE:	SCALE: -
DATE:	AUG-2019
CHECKED BY:	MAHREEN



REGIONAL AIRPORTS
 MIN. OF TRANSPORT & COMMUNICATION
 MALE
 REP. OF MALDIVES
 TEL: 323805, FAX: 320911
 Email: regional@airports.gov.mv

DETAIL PLUMBING LAYOUT OF TYPE-3
 SCALE 1:20

TO EXISTING SEPTIC TANK

TO EXISTING SYSTEM

TO MAIN

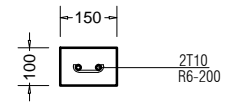

LINTEL
ABOVE D/W

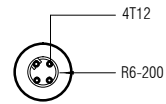

C2

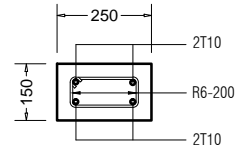

C1

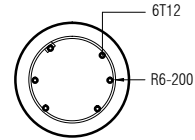

C3

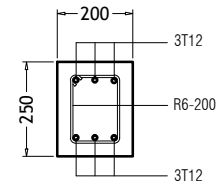

FB

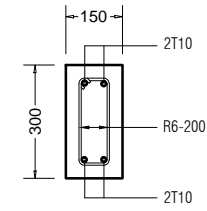

RB

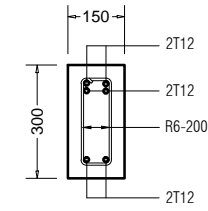

RB1
SUPPORT

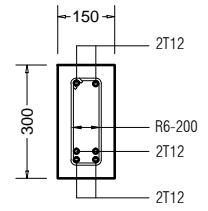

RB1
MID

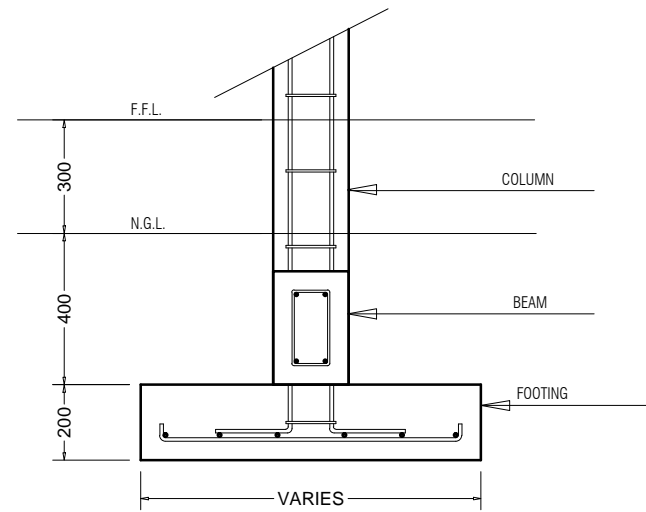

TYPICAL SECTION
COL FOOTING

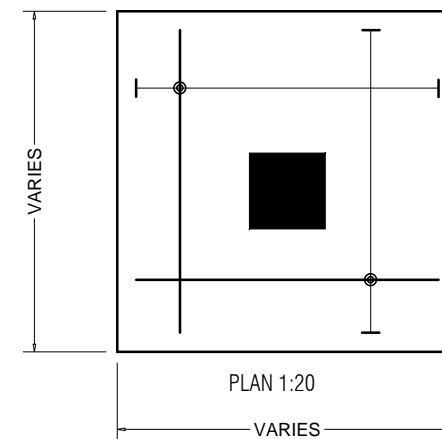

STRUCTURAL DETAILS-1
Scale 1:20

PROJECT:
FUNADHOO AIRPORT

TITLE:
RESTAURANT FACILITIES - R1

DRAWN BY:	MAHREEN
DESIGN BY:	MAHREEN
DRAWING NO:	PR/16/2019
SCALE:	SCALE: -
DATE:	AUG-2019
CHECKED BY:	MAHREEN



REGIONAL AIRPORTS
MIN. OF TRANSPORT & COMMUNICATION
MALE
REP. OF MALDIVES
TEL: 323805, FAX: 320911
Email: regional@airports.gov.mv