

Proposed Boundary Wall at  
Afeefudheen School, HDh.Kulhudhuffushi

**ARCHITECTURAL DRAWINGS**  
Client: Ministry of Education



RIYAN PRIVATE LIMITED

t: +9603315049 f: +9603310776  
e: info@riyan.com.mv  
w: www.riyan.com.mv  
3rd floor, H. Azum, Ameenemagu, Malé

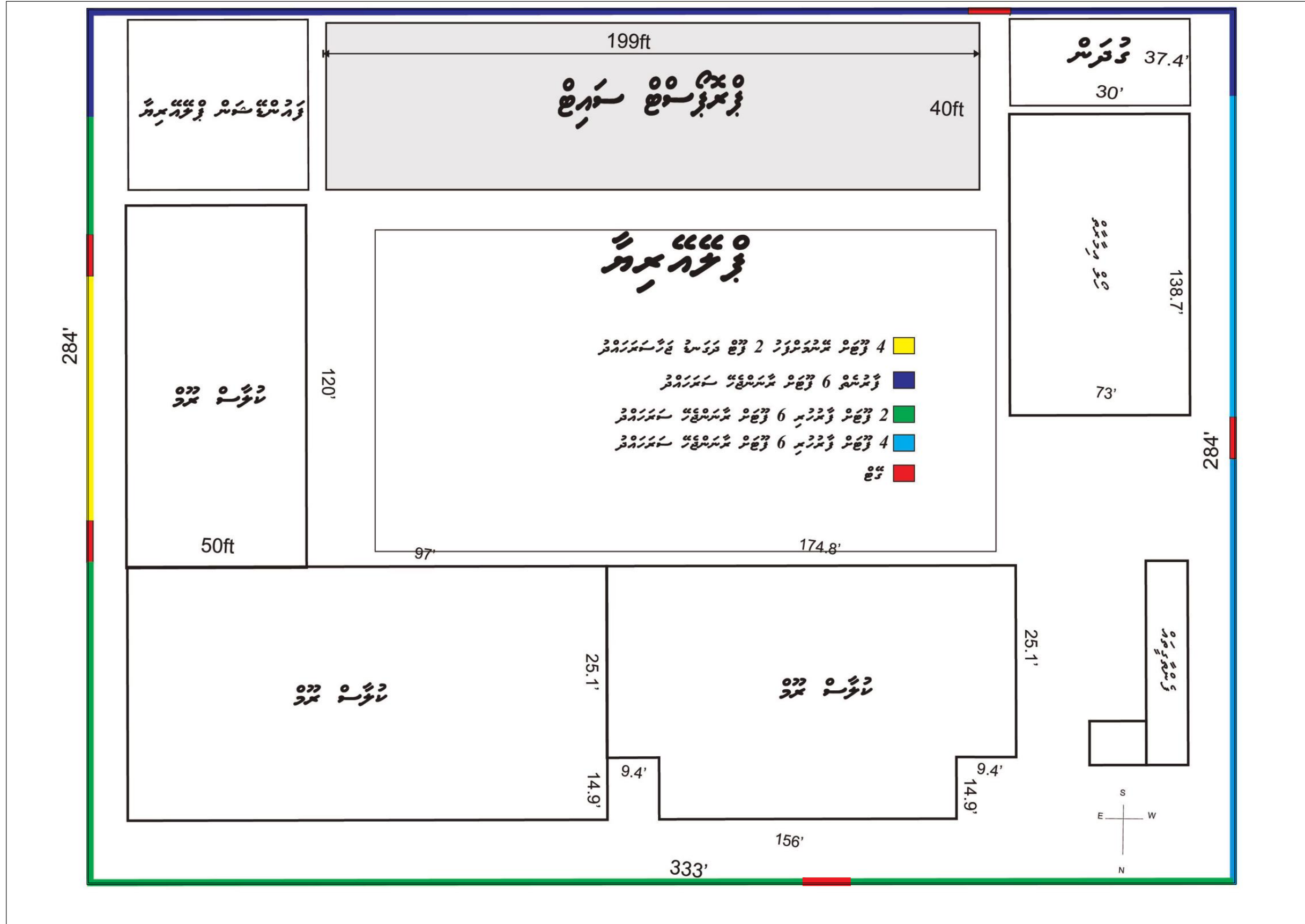

**SITE PLAN**

SCALE 1:400



Afeedudheen School Boundary Wall, HDh.Kulhudhuffushi  
 Client: Ministry of Education

Rev no	Date
1	July 2019
2	
3	
4	

Project Number: RI/2017/012  
 Architect: Razana Amir  
 Engineer: Ahmed Zuhair Zaeem  
 Drawn by: Aishath Mohamed Rasheed  
 Interior: -



RYAN PRIVATE LIMITED

t: +9603315049 f: +9603310776  
 e: info@ryan.com.mv  
 w: www.ryan.com.mv  
 3rd floor, H. Azumi, Ameeemoggu, Male'

Title: Site Plan

Page: A-01/05

The contents of these drawings remain as a property of RYAN PRIVATE LIMITED. Any use other than that expressly stated is a violation of this copyright.

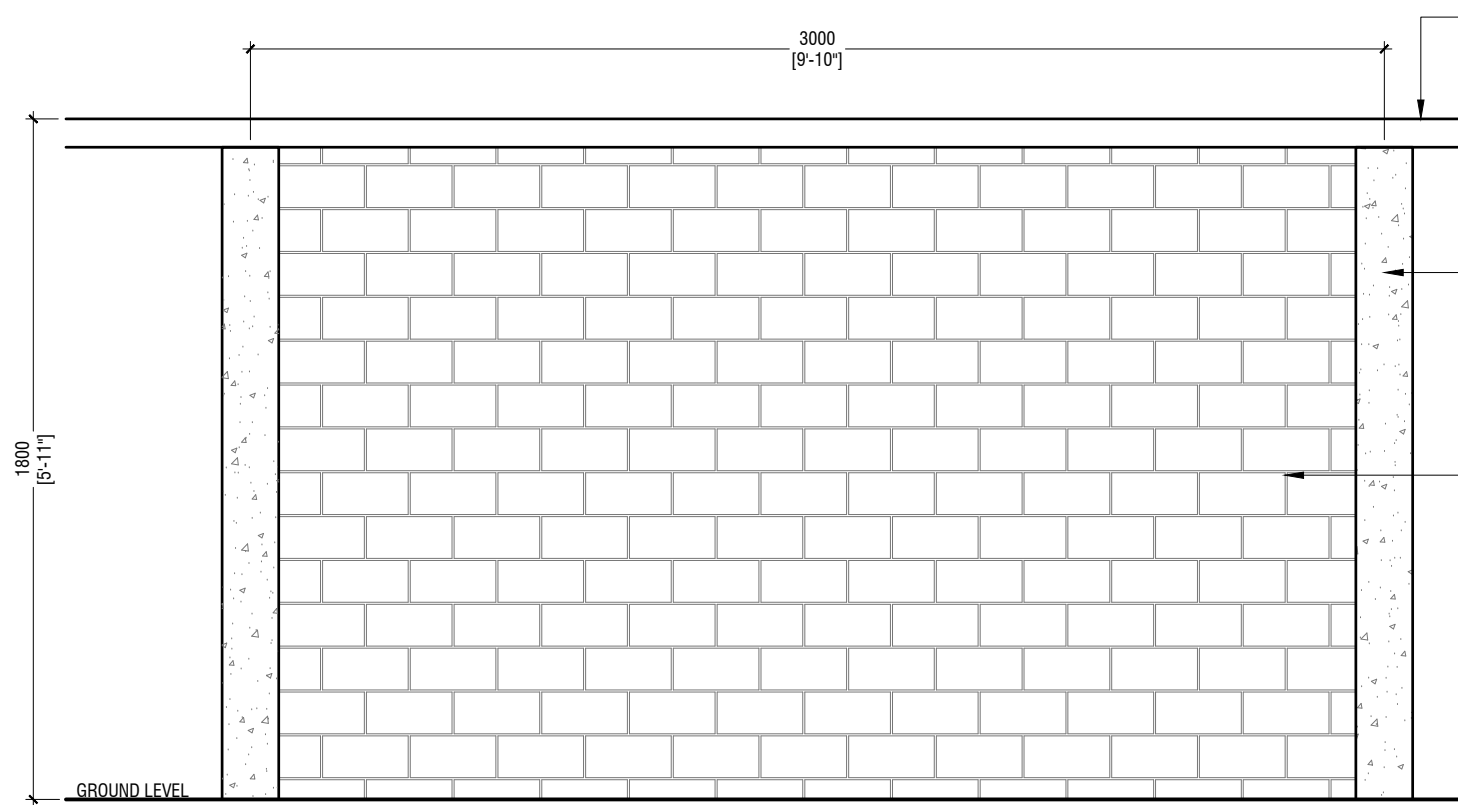

**NEW BOUNDARY WALL ELEVATION**

SCALE 1:20

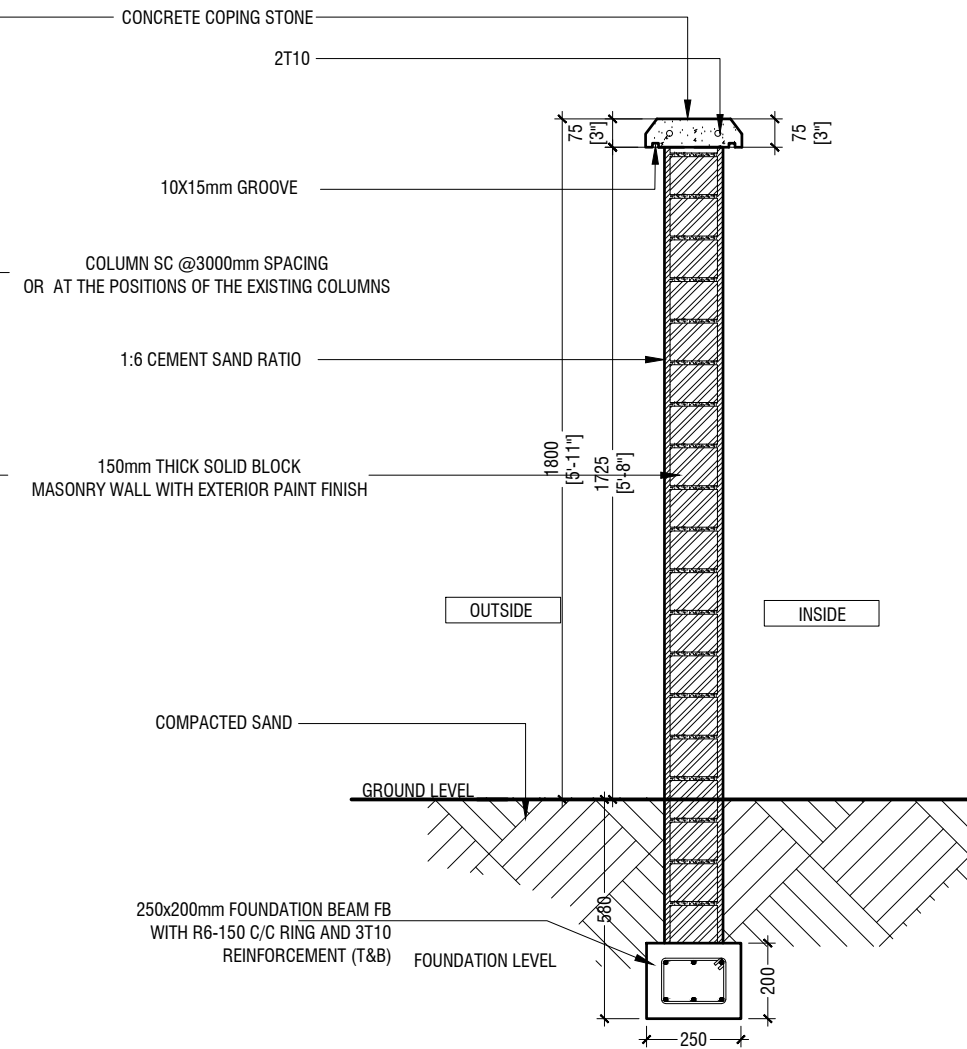

**BOUNDARY WALL SECTION DETAIL**

SCALE 1:20

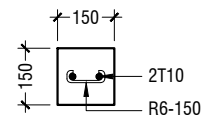

COLUMN SC @3000mm SPACING  
OR AT THE POSITIONS OF THE EXISTING COLUMNS

**SC - STIFFENER COLUMN**

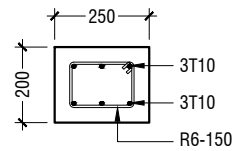

**FB - FOUNDATION BEAM**

**NOTE**

- ALL BOUNDARY WALLS UNLESS SPECIFIED TO BE 1800mm HEIGHT, IF HEIGHT OF THE WALL IS LESS THAN MENTIONED ABOVE, EXTEND THE HEIGHT ACCORDING TO THE DETAIL USING BONDING ADMIXTURE CHEMICAL
- REPAIR THE CRACKS USING CHEMICALLY MODIFIED CEMENT MORTAR

Afeedudheen School Boundary Wall, HDh.Kulhuhuffushi  
Client: Ministry of Education

Rev no	Date

Project Number: RI/2017/012  
Date: July 2019  
Architect: Razana Amir  
Engineer: Ahmed Zuhair Zaeem  
Drawn by: Aishath Mohamed Rasheed  
Interior: -



RYAN PRIVATE LIMITED

t: +9603315049 f: +9603310776  
e: info@ryan.com.mv  
w: www.ryan.com.mv  
3rd floor, H. Azum, Ameeemoggu, Male'

Title: New Boundary Wall Detail

Page: A-02/05

The contents of these drawings remain as a property of RYAN PRIVATE LIMITED. Any use other than those expressly stated is a violation of this copyright.

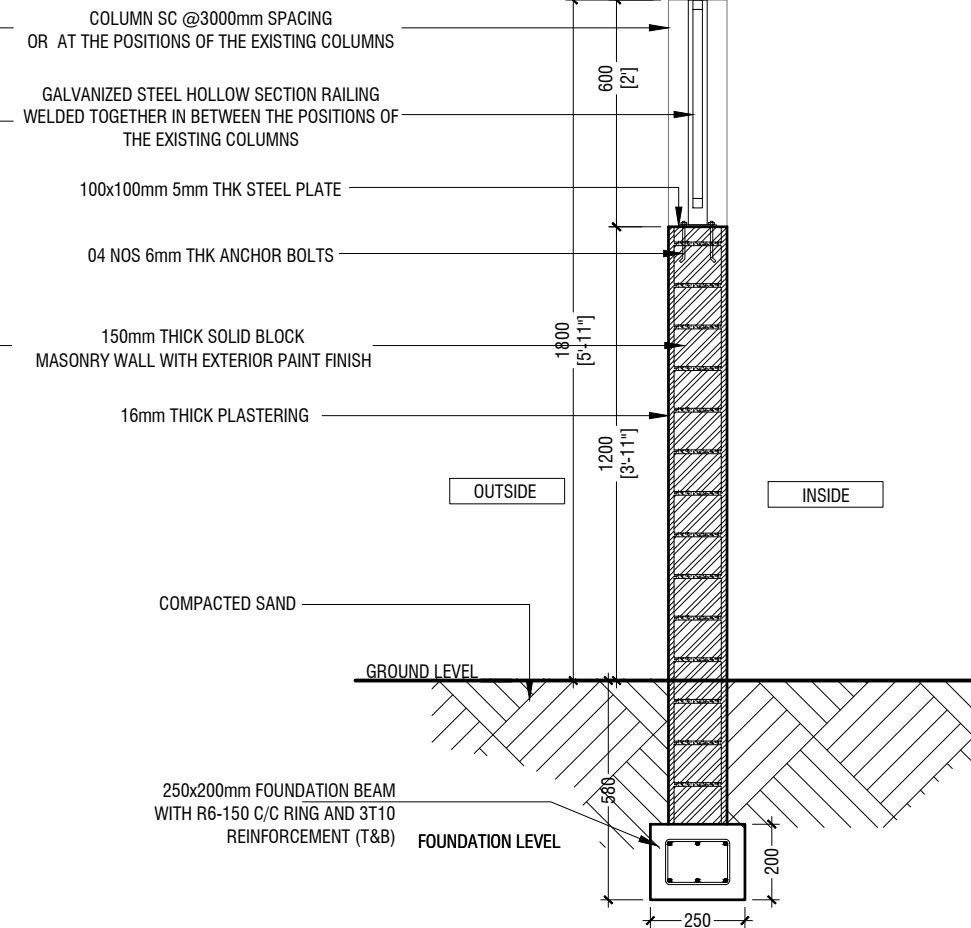
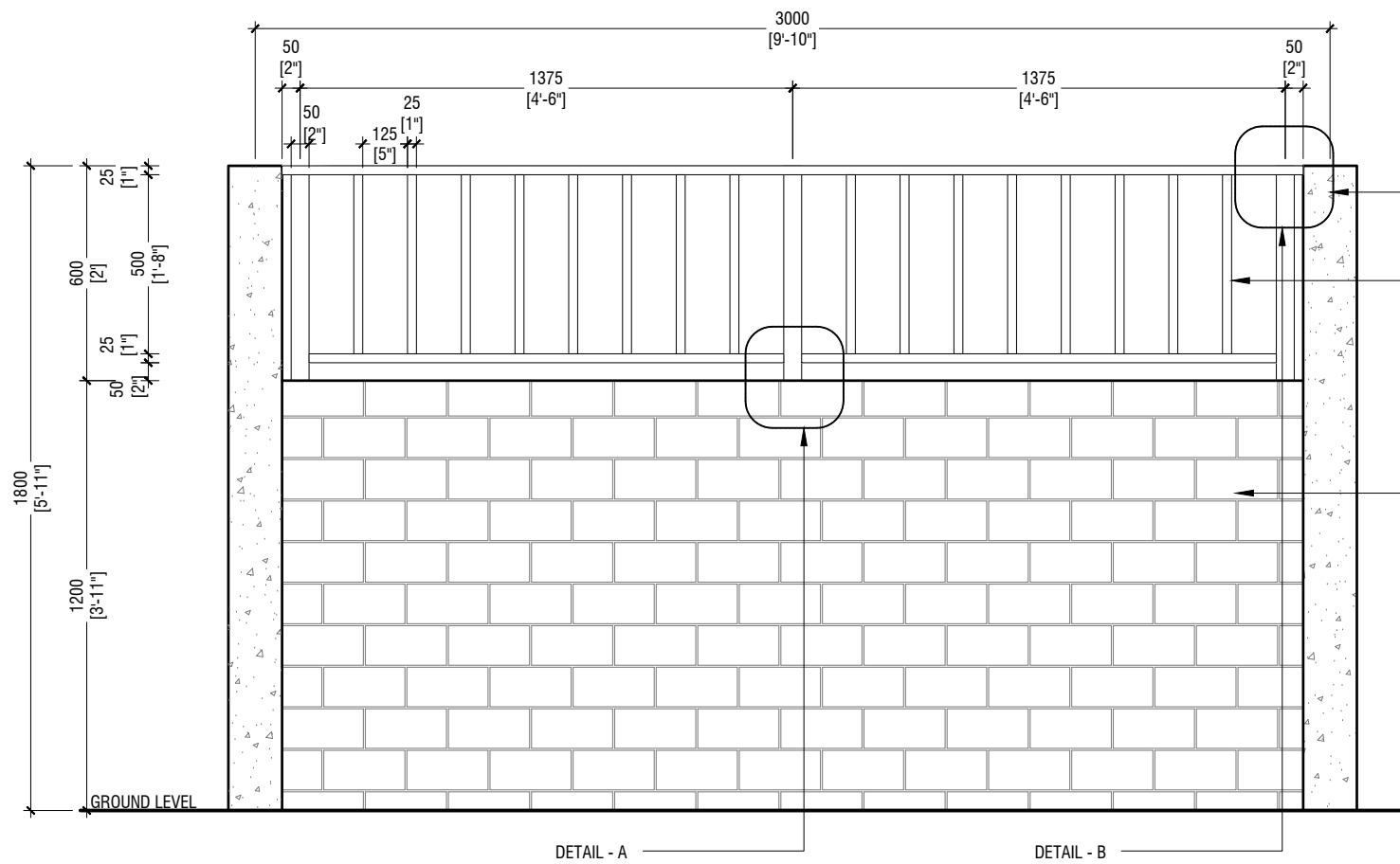

### BOUNDARY WALL WITH STEEL FENCE ELEVATION

SCALE 1:20

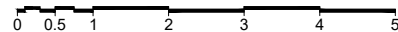

### BOUNDARY WALL SECTION DETAIL

SCALE 1:20

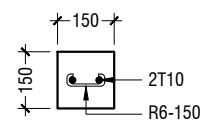

COLUMN SC @3000mm SPACING  
OR AT THE POSITIONS OF THE EXISTING COLUMNS

### SC - STIFFENER COLUMN

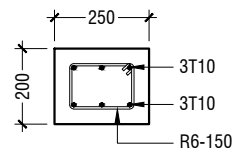

### FB - FOUNDATION BEAM

#### NOTE

- ALL BOUNDARY WALLS UNLESS SPECIFIED TO BE 1800mm HEIGHT, IF HEIGHT OF THE WALL IS LESS THAN MENTIONED ABOVE, EXTEND THE HEIGHT ACCORDING TO THE DETAIL USING BONDING ADMIXTURE CHEMICAL

- REPAIR THE CRACKS USING CHEMICALLY MODIFIED CEMENT MORTAR

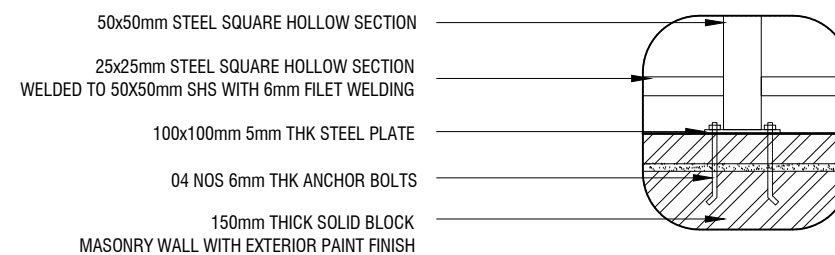

### DETAIL - A

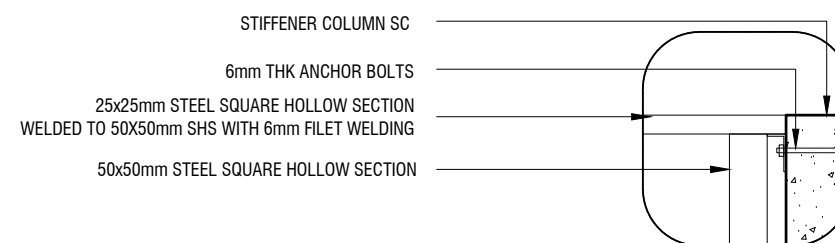

### DETAIL - B

Afeedulhdeen School Boundary Wall, HDh.Kulhudhuffushi  
Client: Ministry of Education

Rev no	Date
1	11/07/2019
2	11/07/2019
3	11/07/2019
4	11/07/2019
5	11/07/2019

Project Number: RI/2017/012  
Date: July 2019  
Architect: Razana Amir  
Engineer: Ahmed Zuhair Zaeem  
Drawn by: Aishath Mohamed Rasheed  
Services: Interior



RIYAN PRIVATE LIMITED

t: +9603315049 f: +9603310776  
e: info@riyan.com.mv  
w: www.riyan.com.mv  
3rd floor, H. Azum, Ammeenemogu, Male'

Title: Boundary Wall with Steel Fence Detail

Page: A-03/05

The contents of these drawings remain as a property of Riyan Private Limited. Any use other than those expressly stated is a violation of this copyright.

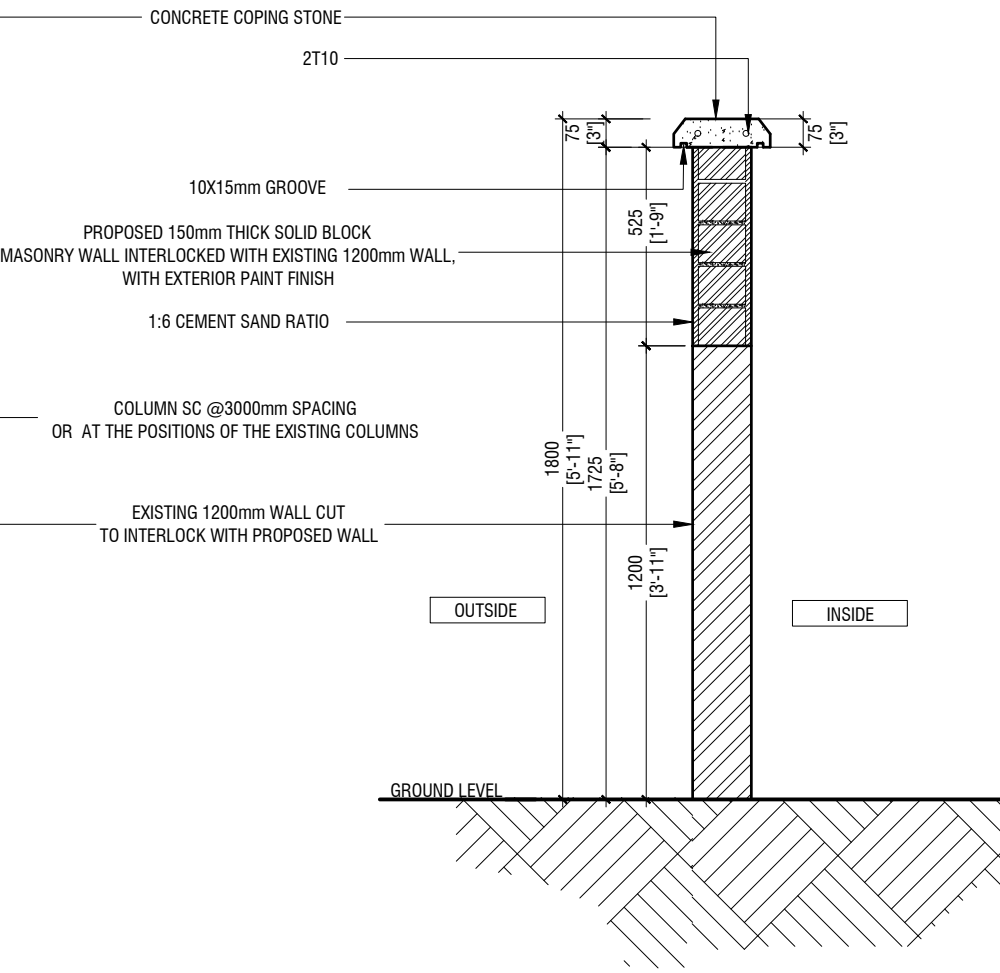
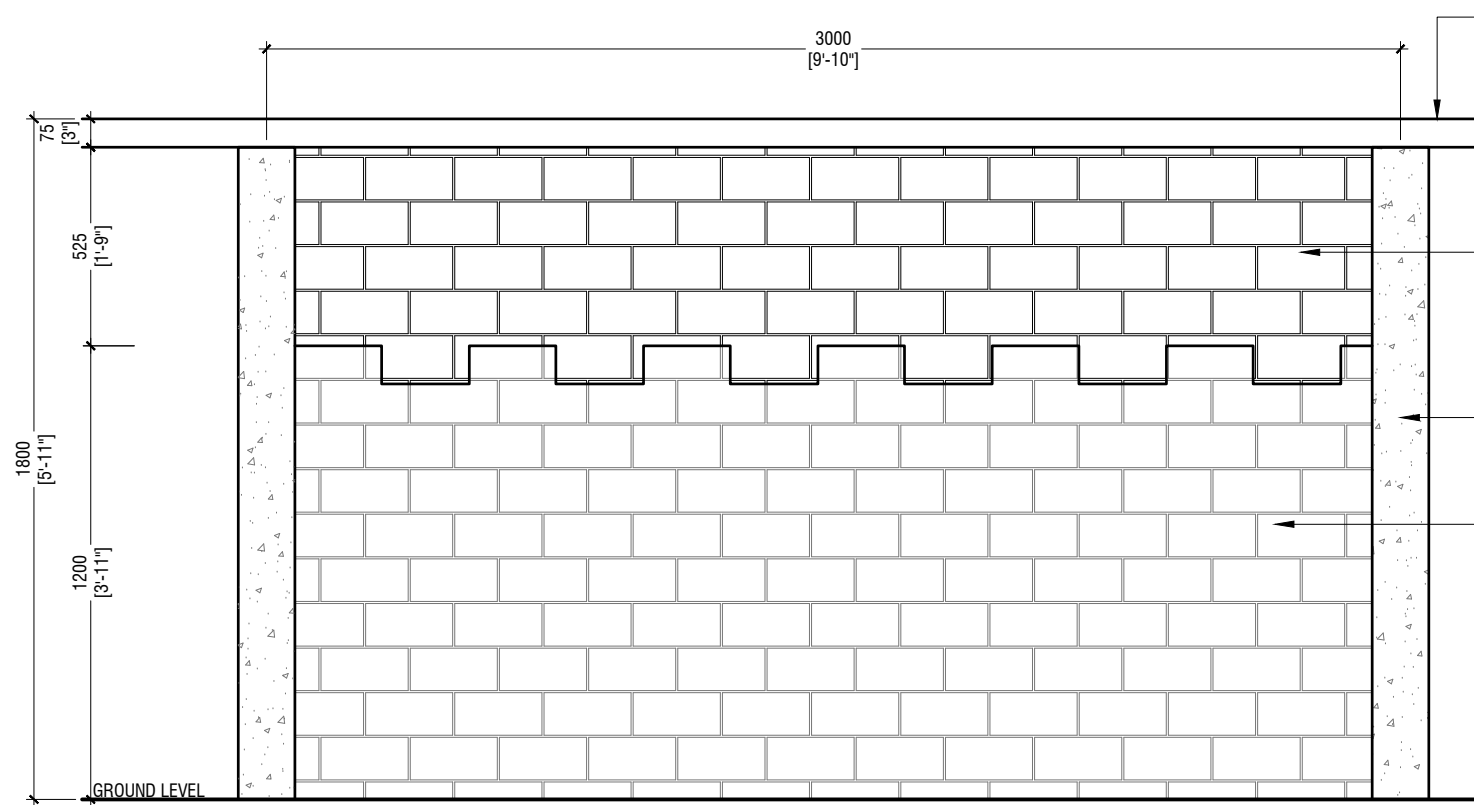

**BOUNDARY WALL OVER 1200mm  
EXISTING WALL ELEVATION**

SCALE 1:20  
0 0.5 1 2 3 4 5

**BOUNDARY WALL SECTION DETAIL**

SCALE 1:20  
0 0.5 1 2 3 4 5

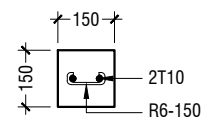

COLUMN SC @3000mm SPACING  
OR AT THE POSITIONS OF THE EXISTING COLUMNS

**SC - STIFFENER COLUMN**

- NOTE**
- ALL BOUNDARY WALLS UNLESS SPECIFIED TO BE 1800mm HEIGHT, IF HEIGHT OF THE WALL IS LESS THAN MENTIONED ABOVE, EXTEND THE HEIGHT ACCORDING TO THE DETAIL USING BONDING ADMIXTURE CHEMICAL
  - REPAIR THE CRACKS USING CHEMICALLY MODIFIED CEMENT MORTAR

Afeedudheen School Boundary Wall, HDh.Kulhuhuffushi  
Client: Ministry of Education

Project Number: RI/2017/012  
Date: July 2019  
Architect: Razana Amir  
Engineer: Ahmed Zuhair Zaeem  
Drawn by: Aishath Mohamed Rasheed  
Interior: -

Rev no	Date
1	
2	
3	
4	



RIYAN PRIVATE LIMITED

t: +9603315049 f: +9603310776  
e: info@riyan.com.mv  
w: www.riyan.com.mv  
3rd floor, H. Azum, Ameeemoggu, Male'

Title: Boundary Wall Over 1200  
Existing Wall Detail

Page: A-04/05

The contents of these drawings remain as a property of Riyan Private Limited. Any use other than those expressly stated is a violation of this copyright

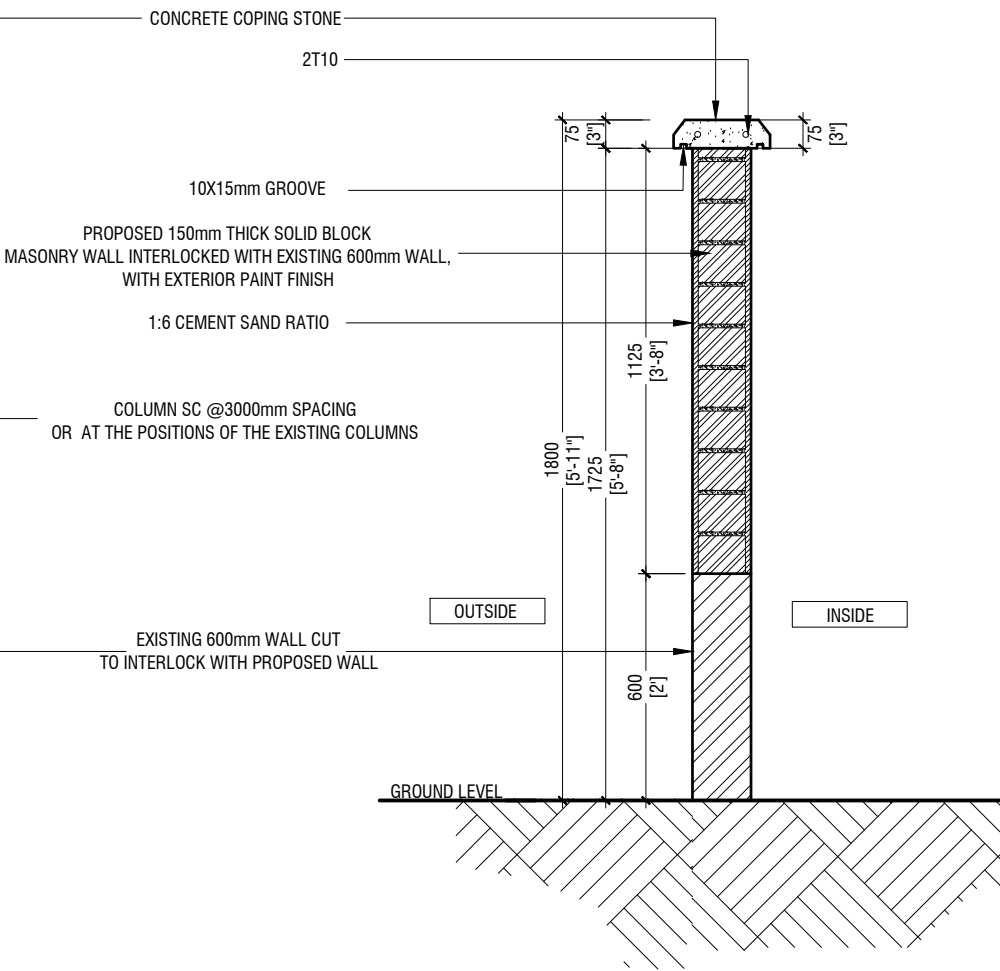
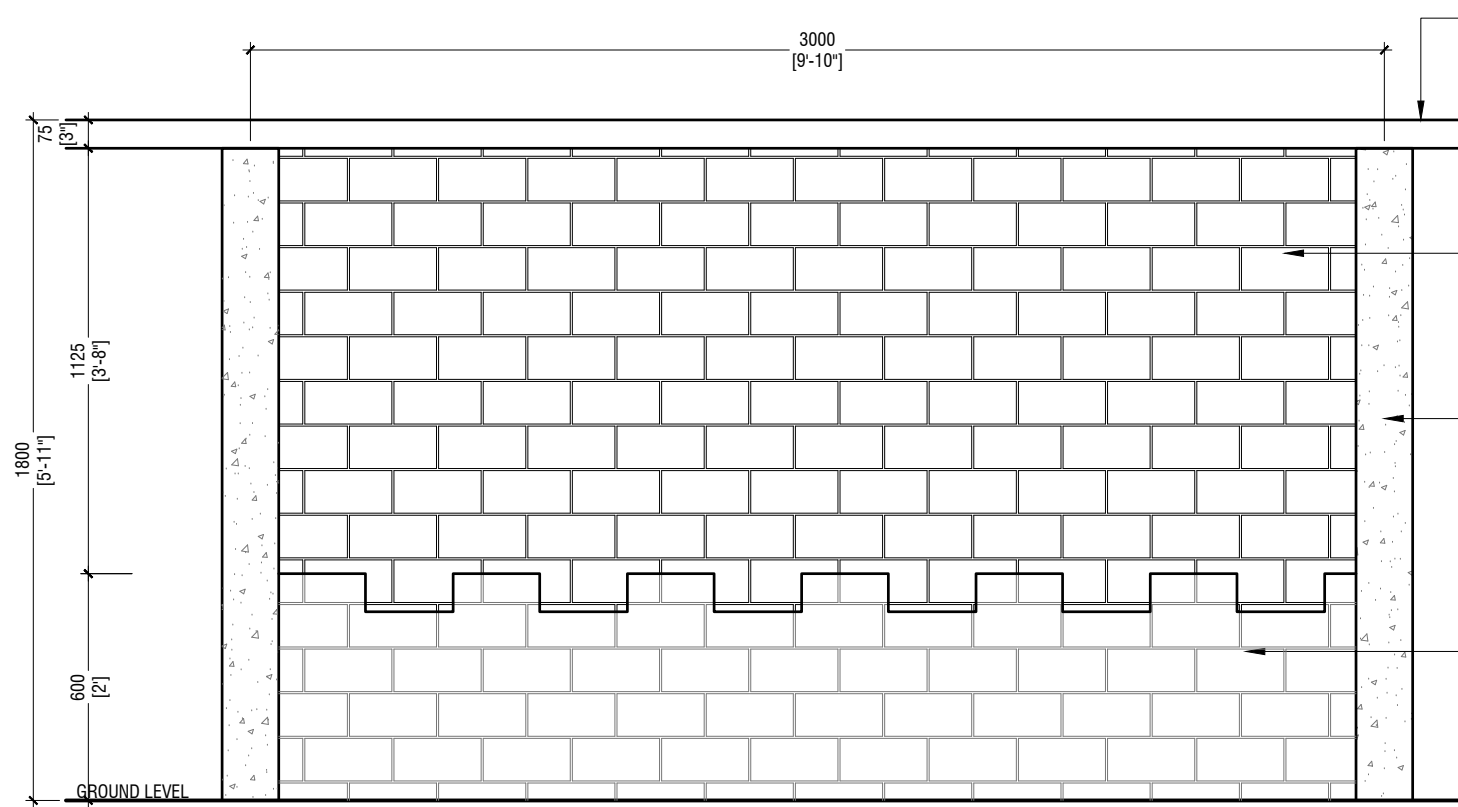

**BOUNDARY WALL OVER 600mm  
EXISTING WALL ELEVATION**

SCALE 1:20  
0 0.5 1 2 3 4 5

**BOUNDARY WALL SECTION DETAIL**

SCALE 1:20  
0 0.5 1 2 3 4 5

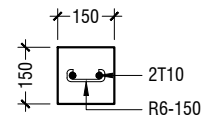

COLUMN SC @3000mm SPACING  
OR AT THE POSITIONS OF THE EXISTING COLUMNS

**SC - STIFFENER COLUMN**

- NOTE**
- ALL BOUNDARY WALLS UNLESS SPECIFIED TO BE 1800mm HEIGHT, IF HEIGHT OF THE WALL IS LESS THAN MENTIONED ABOVE, EXTEND THE HEIGHT ACCORDING TO THE DETAIL USING BONDING ADMIXTURE CHEMICAL
  - REPAIR THE CRACKS USING CHEMICALLY MODIFIED CEMENT MORTAR

Afeedudheen School Boundary Wall, HDh.Kulhuddhuffushi  
Client: Ministry of Education

Rev no	Date
1	
2	
3	
4	

Project Number: RI/2017/012  
Date: July 2019  
Architect: Razana Amir  
Engineer: Ahmed Zuhair Zaeem  
Drawn by: Aishath Mohamed Rasheed  
Interior: -



RIYAN PRIVATE LIMITED

t: +9603315049 f: +9603310776  
e: info@riyan.com.mv  
w: www.riyan.com.mv  
3rd floor, H. Azum, Ameeemoggu, Male'

Title: Boundary Wall Over 600 Existing Wall Detail

Page: A-05/05

The contents of these drawings remain as a property of Riyan Private Limited. Any use other than those expressly stated is a violation of this copyright