



Associates Architects

RHAKIRI (1ST FLOOR), NBOUKRUMAGU  
NEIGHBORHOOD 1, HULUMWALE,  
TEL: (92) 726266, (92) 727119  
EMAIL: SMA@SMA.AE ARCH@SMA.AE

NOTE

NO.	DESCRIPTION	DATE
01-04	ISSUED FOR CONSTRUCTION	01-DEC-19

### MOTCA

PROPOSED INTERIOR OFFICE  
ARRANGEMENT LAYOUT - 1A, RA, MOTCA

Client: Min. of Transport & Civil Aviation  
Interior Architect: MURSHID QAMRAH  
Design Director: MURSHID QAMRAH

Drawing Title: AS 2/DOOR

Issue IFC Date: DEC-2019 Page: 14  
Scale: 1:100 Paper: A3  
Draw # AR1922-A08-REV(A0)

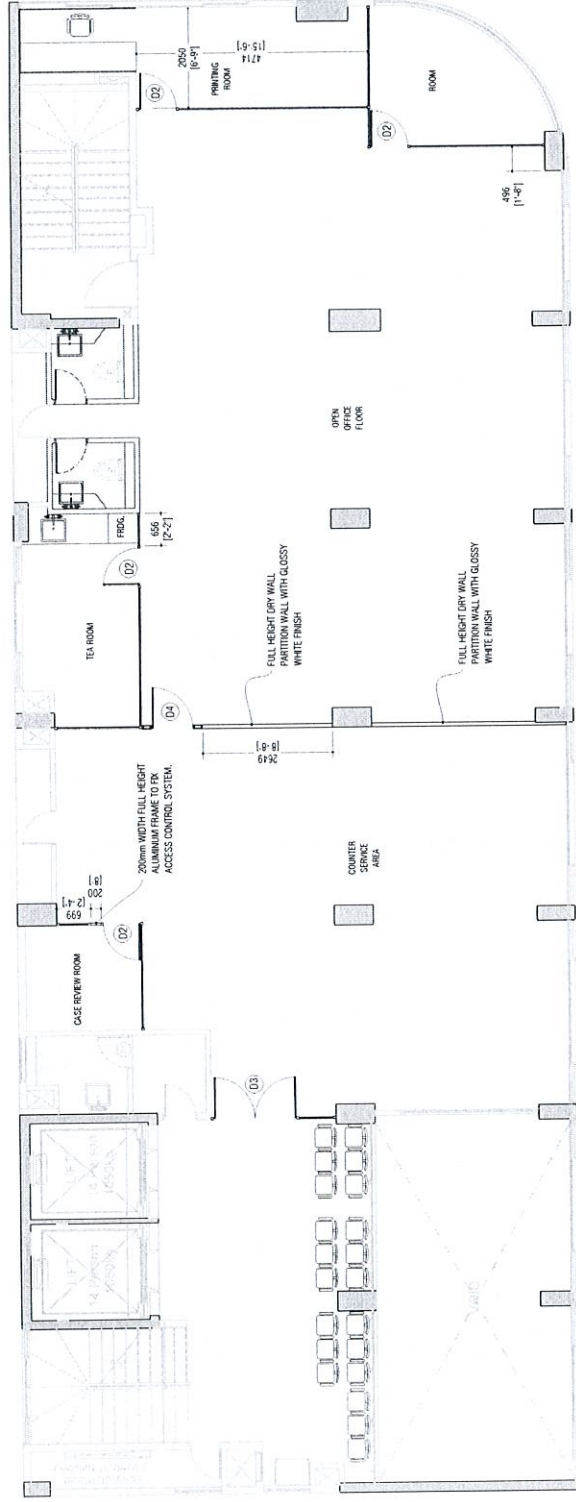

- NOTES:
- 1) AREAS IN RED ARE ALTERATIONS TO BE BROUGHT TO EXISTING FLOOR PLAN.
  - 2) ALL MATERIALS SHALL BE APPROVED BY CLIENT BEFORE FABRICATION.
  - 3) ALL MEASUREMENTS SHALL BE VERIFIED ON SITE BEFORE FABRICATION.
  - 4) FROST STICKERS IS TO BE PASTED OVER ALL GLASSES ON DOORS & PARTITIONS.
  - 5) CONTRACTOR SHALL PASTE CUT STICKER ON ALL ROOM DOORS INDICATING DESIGNATION & NAME OF PERSON WHEREVER APPLICABLE. DETAILS WILL BE PROVIDED BY MOTCA UPON REQUEST.





Associates Architects

BHUKUR (1ST FLOOR), NIBROHU MAGU  
NEIGHBORHOOD 1, HULIUMWALE  
TEL: (960) 7262960 (960) 9771719  
EMAIL: SW.ASOCIARCH@GMAIL.COM

NOTES

NO.	DESCRIPTION	DATE
01	SCALE FOR CONSTRUCTION	01 DEC-19

**MOTCA**

PROPOSED INTERIOR OFFICE  
ARRANGEMENT LAYOUT - 1A, 1B, MOTCA

Client: Min. of TRANSPORT & CIVIL AVIATION

Interior Architect: MURUSHED CAMPAH

Design/Detailer: MURUSHED CAMPAH

Drawing Title: AS SHOWN

Issue IFC Date: DEC-2019 Pages: 14

Scale: 1:100 Paper: A3

Draw # AR1922-A09-REV(A01)

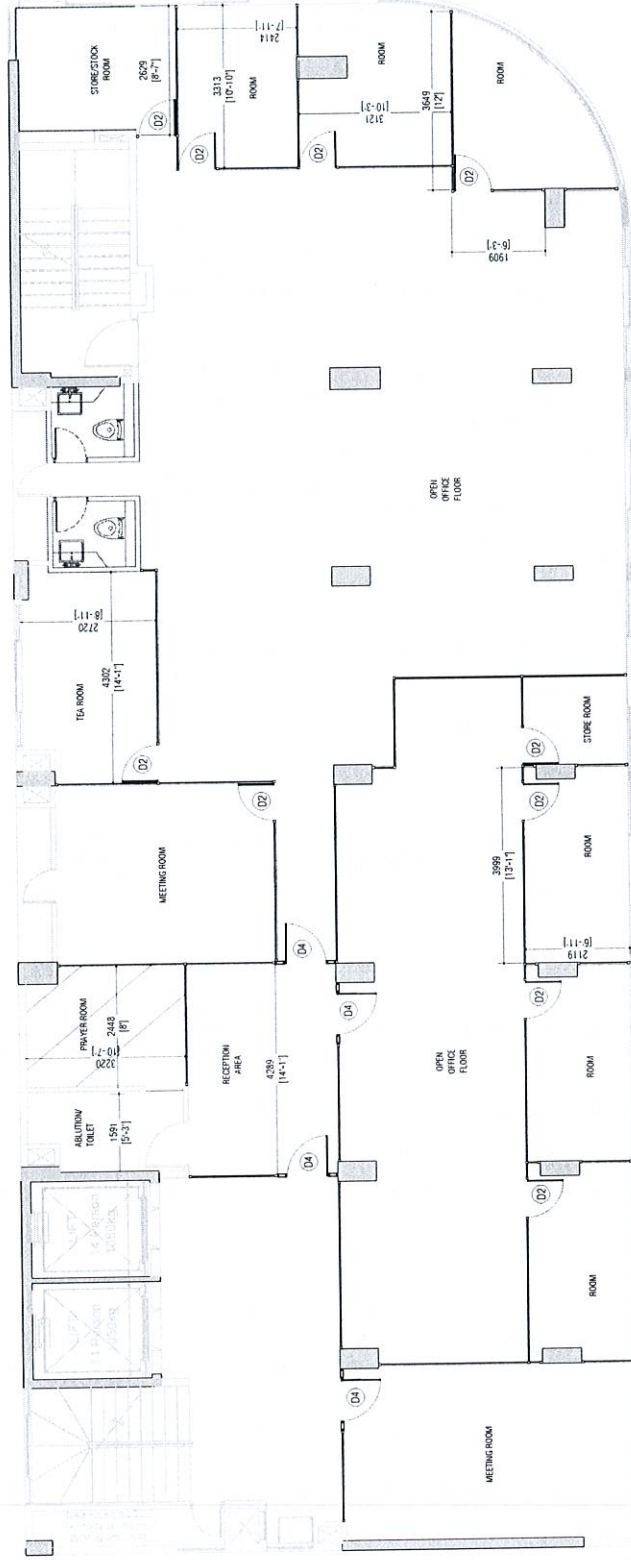

- NOTES:
- 1) AREAS SHOWN IN RED ARE ALTERATIONS TO BE BROUGHT TO EXISTING FLOOR PLAN.
  - 2) ALL MATERIALS SHALL BE APPROVED BY CLIENT BEFORE FABRICATION.
  - 3) ALL MEASUREMENTS SHALL BE VERIFIED ON SITE BEFORE FABRICATION.
  - 4) FRIST STICKER IS TO BE PASTED OVER ALL GLASSES ON DOORS & PARTITIONS.
  - 5) CONTRACTOR SHALL PASTE CUT STICKER ON ALL ROOM DOORS INDICATING DESIGNATION & NAME OF PERSON WHEREVER APPLICABLE. DETAILS WILL BE PROVIDED BY MOTCA UPON REQUEST.





**SM Associates Architects**  
 BHAKHURI (1ST FLOOR), NIBROUH MAGU  
 NEIGHBORHOOD 1, HULU MAJALE,  
 TEL: (960) 7426260, (960) 7971119  
 EMAIL: SM.ASSOC.ARCHIT@GMAIL.COM

NOTES

NO.	DESCRIPTION	DATE
01.00	ISSUED FOR CONSTRUCTION	01. DEC. 19

**MOTCA**

PROPOSED INTERIOR OFFICE  
 ARRANGEMENT LAYOUT - 1A, 1B, MOTCA

Client: Min. of TRANSPORT & CIVIL AVIATION  
 Interior Architect: MURUGESH SAMBATH  
 Design Dealer: MURUGESH SAMBATH

Drawing Title: AS 2/00/00

Issue IFC Date: DEC-2019 Page: 14  
 Scale: 1:100 Paper: A3  
 Draw # : AR1922-A10-REV(A0)

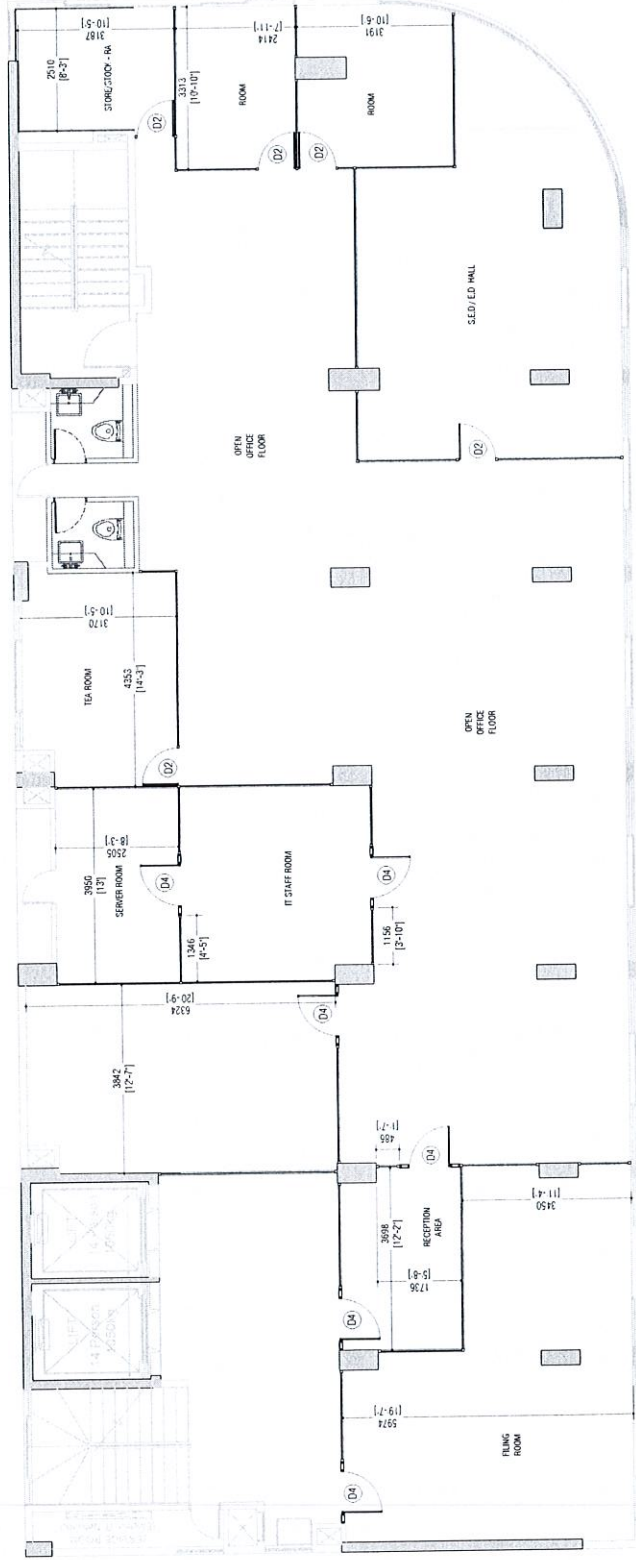

- NOTES:
- 1) AREAS SHOWN IN RED ARE ALTERATIONS TO BE BROUGHT TO EXISTING FLOOR PLAN.
  - 2) ALL MATERIALS SHALL BE APPROVED BY CLIENT BEFORE FABRICATION.
  - 3) ALL MEASUREMENTS SHALL BE VERIFIED ON SITE BEFORE FABRICATION.
  - 4) FRIST STICKER IS TO BE PASTED OVER ALL GLASS PARTITIONS.
  - 5) CONTRIBUTION SHALL BE PROVIDED BY CLIENT. ALL ROOM LOADS INDICATING DESIGNATION & NAME OF PERSON WHEREVER APPLICABLE. DETAILS WILL BE PROVIDED BY MOTCA UPON REQUEST.



NOTES

NO.	DESCRIPTION	DATE
01	ISSUED FOR CONSTRUCTION	01-DEC-19

## MoTCA

PROPOSED INTERIOR OFFICE  
ARRANGEMENT LAYOUT - 4th FLOOR

Client: MoTCA  
MURUGESH SAMAH

Interior Architect: MURUGESH SAMAH  
Design Detailer: MURUGESH SAMAH

Drawing Title: A2-DOWN

Issue IFC Date: DEC 2019 Page: 14  
Scale: 1:100 Paper: A3  
Dwg #: AR1922-411-REV(A0)

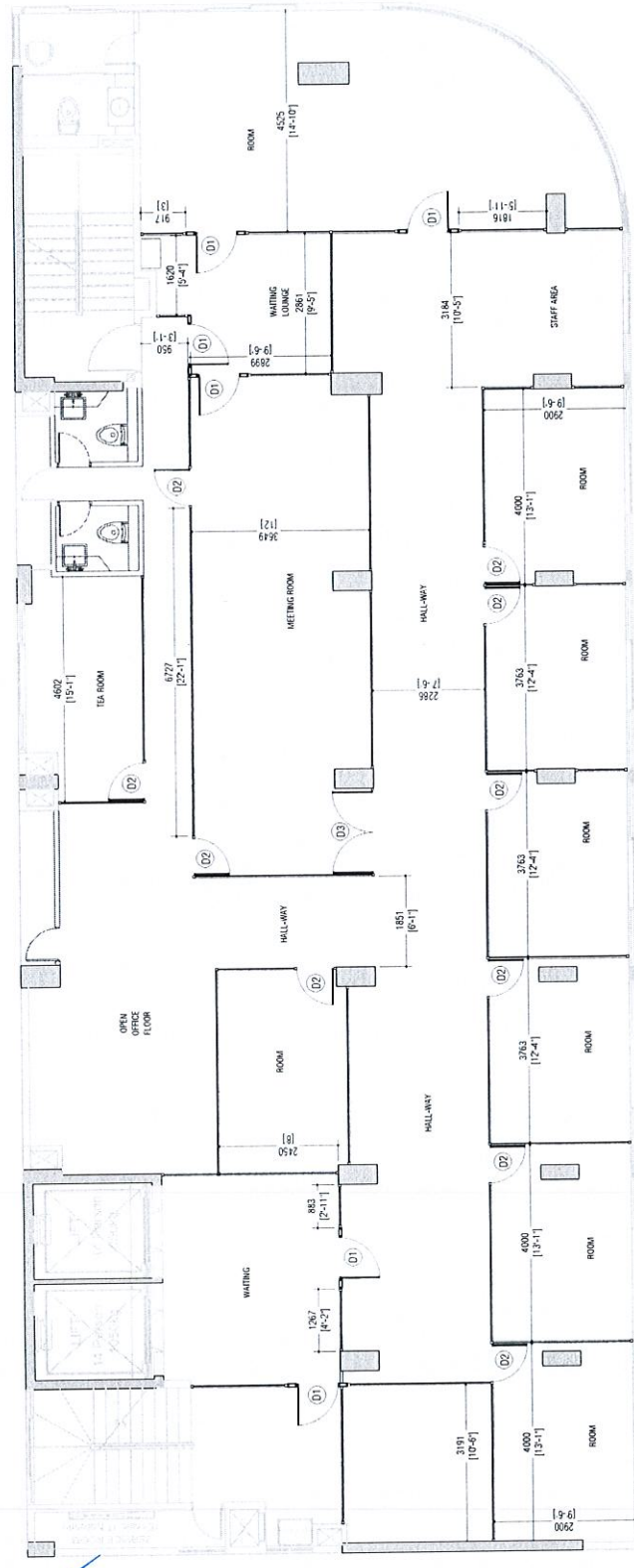

- NOTES:
- 1) AREAS SHOWN IN RED ARE ALTERATIONS TO BE BROUGHT TO EXISTING FLOOR PLAN.
  - 2) ALL MATERIALS SHALL BE APPROVED BY CLIENT BEFORE FABRICATION.
  - 3) ALL MEASUREMENTS SHALL BE GIVEN IN METERS.
  - 4) FIRST STICKERS TO BE PASTE CUT STICKER ON ALL ROOM DOORS INDICATING DESIGNATION & NAME OF PERSON WHEREVER APPLICABLE. DETAILS WILL BE PROVIDED BY MoTCA UPON REQUEST.
  - 5) OF PERSON WHEREVER APPLICABLE. DETAILS WILL BE PROVIDED BY MoTCA UPON REQUEST.



01 4TH FLOOR PARTITION & DOOR LAYOUT

SCALE 1:100





NO.	DESCRIPTION	DATE
01-01	ISSUED FOR CONSTRUCTION	01-DEC-19

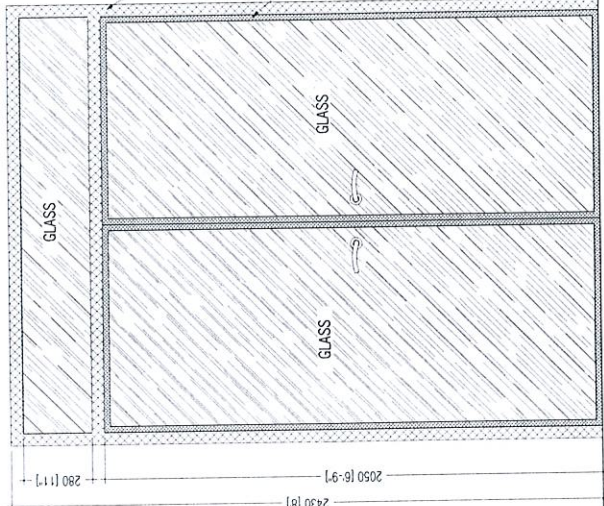
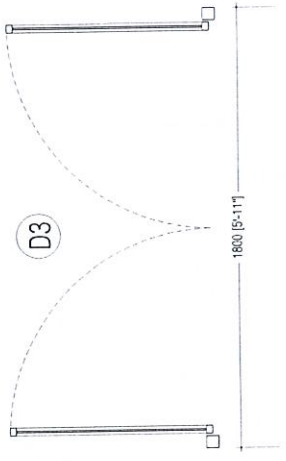

DOOR -D3 DETAILS

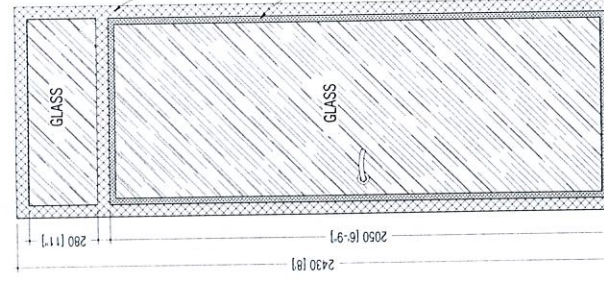
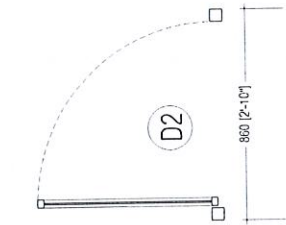

DOOR -D2 DETAILS

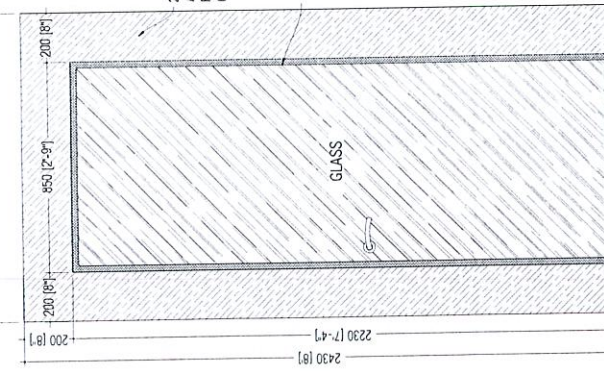
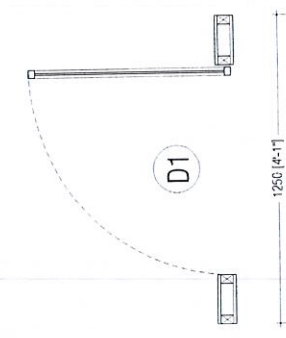

DOOR -D1 DETAILS

NOTE:

FROST STICKER IS TO BE PASTED OVER ALL GLASSES ON DOORS & PARTITIONS UNLESS OTHERWISE DIRECTED BY MoTCA.

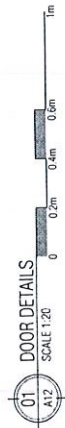



**S.M.**  
Associates Architects

RIHKIR (1ST FLOOR), NIROU MAGU  
NEIGHBORHOOD 1, HULHUMALE  
TEL: (995) 3300000  
WWW.SMASSOCIATES.COM  
EMAIL: SMA.SOCIATES@GMAIL.COM

NOTES

NO.	DESCRIPTION	DATE
NO. 04	ISSUED FOR CONSTRUCTION	01. DEC. 19

**MoTCA**

PROPOSED INTERIOR OFFICE  
ARRANGEMENT LAYOUT - 1A, 1B, MoTCA

Client: Mo. of TRANSPORT & CON. DEPT.  
Interior Architect: MURUSHAD SAMAH  
Design Draftsman: MURUSHAD SAMAH

Drawing Title: AS SHOWN

Issue IFC Date: 08C 2019 Page: 14  
Scale: 1:20 Paper: A3  
Draw # : AR1922-413-REV (A0)

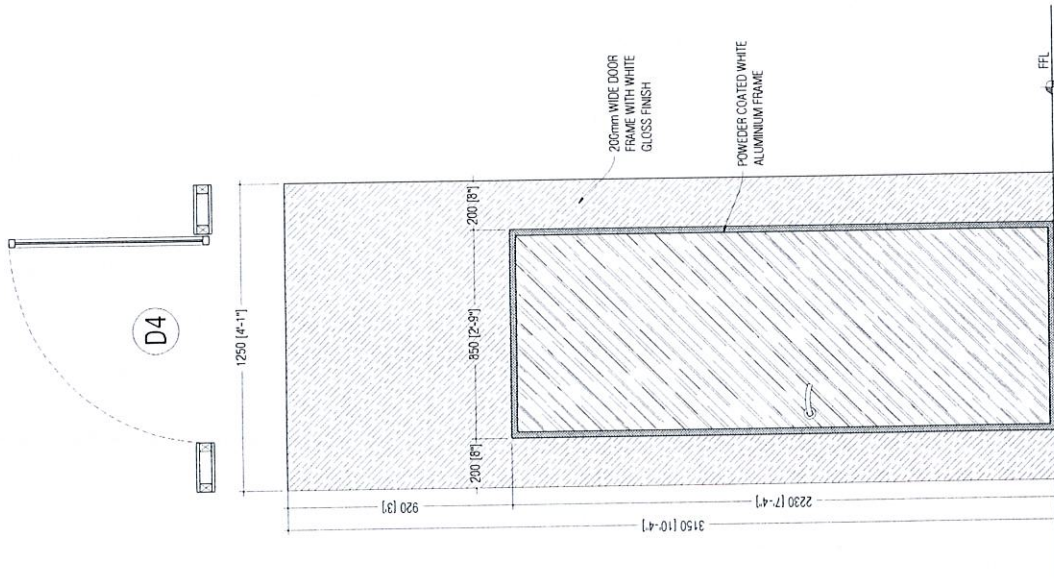

DOOR -D4 DETAILS

NOTE:

FROST STICKER IS TO BE PASTED OVER ALL GLASSES ON DOORS & PARTITIONS UNLESS OTHERWISE DIRECTED BY MoTCA.





Associates Architects

RIHQUIR (1ST FLOOR), NHOLHU MAGU  
NEIGHBOURHOOD 1, HULHUMALLI,  
MALDIVES  
EMAIL: SMA.SSOCI.ARCH@GMAIL.COM

NOTES

NO.	DESCRIPTION	DATE
01	ISSUED FOR CONSTRUCTION	01-DEC-19

MotCA

PROPOSED INTERIOR OFFICE  
ARRANGEMENT LAYOUT - 1A, 1B, MotCA

Client: M/s. of TRAVELPORT & GOLF AVIATION  
Interior Architect: MURSHID JAMSHAH  
Design Details: MURSHID JAMSHAH

Drawing Title: A2 DOWN

Issue IFC Date: DEC 2019 Page: 14  
Scale: 1:20 Paper: A3  
Drawing No: AR1922-414-REV(01)



NOTE:

FROST STICKER IS TO BE PASTED OVER ALL GLASSES ON  
DOORS & PARTITIONS UNLESS OTHERWISE DIRECTED BY  
MotCA.

