

# SH. FUNADHOO AIRPORT

## FIRE BUILDING PROPOSED SINGLE - STOREY BUILDING ARCHITECTURAL & STRUCTURAL DRAWINGS

CLIENT:  
REGIONAL AIRPORTS

DATE:  
APRIL, 2018

## FLOOR FINISH

- 1 polish cement screed with hardener

## WALL FINISH

- 1 galvanized RHS structure 50X100MM. @ 600 (horizontal) X1200 (vertical) MM. with metal sheet  
 \*\*remark\*\* RHS Structure to consult with structure engineer.
- 3 galvanized column & beam steel structure and paint to match with metal sheet
- 4 metal sheet siding
- 5 RC curb with polish cement with water proof membrane
- 6 galvanized steel structure clads with 12MM THK GYPSUM BOARD (white colour paint)
- 7 galvanized steel structure clads with 20mm thk smart board 200\*200 mm ceramic tile

## CEILING FINISH

- 1 exposed ceiling with cellulose spray
- 2 9mm. thk moisture resistance gypsum board (white paint matt fin.)
- 3 9mm. thk gypsum board (white paint matt fin.)

## ROOF

- RF-01 SUPER K SPAN ROOF



APPROVED



**Coreline**  
Maldives Pvt. Ltd.

PROJECT:  
SH. FUNADHOO  
AIRPORT FIRE STATION

BY:  
CORELINE MALDIVES PVT. LTD.  
H. MAA' ALI 1ST FLOOR, 20060  
HENVEIRU, MALE' / MALDIVES

TITLE:  
AS GIVEN

DRAWN BY:	MK
DESIGN BY:	360 CONSULTANT GROUP
DRAWING NO:	000
SCALE:	AS SHOWN
DATE:	APRIL 2018
CHECKED BY:	



REGIONAL AIRPORTS  
MIN. OF TOURISM

MALE'  
REP. OF MALDIVES  
TEL. 323805. FAX. 320911  
Email: regional@airports.gov.mv

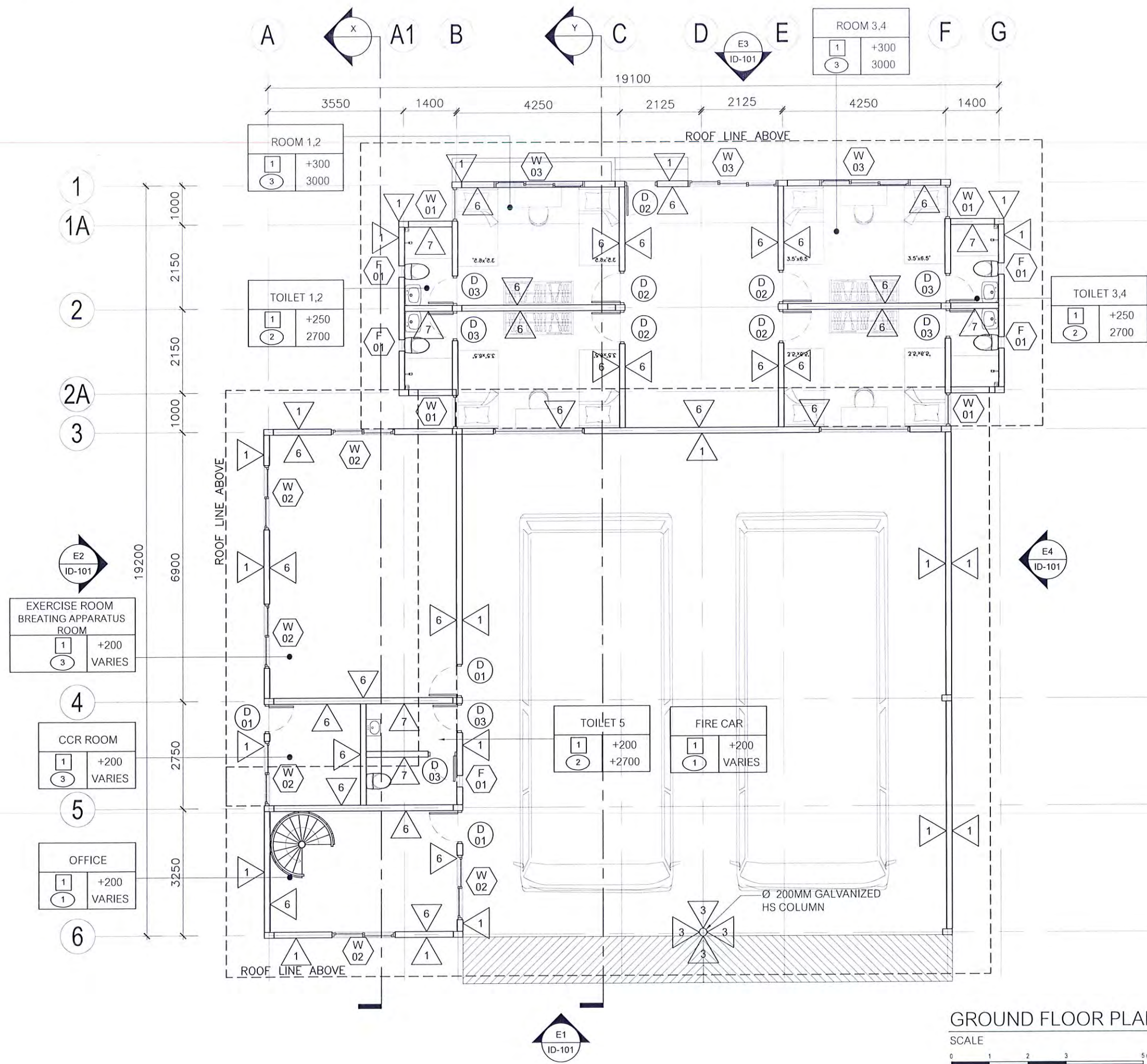

**GROUND FLOOR PLAN**

SCALE 1:100  
0 1 2 3 5 meters

Ministry of Housing & Infrastructure  
ACCREDITED CHECKER  
**STRUCTURAL CHECKER A1**  
Name: Mohamed Ahsan VALIDITY: 11.05.18 - 10.05.19  
Accredited No: BPR2018008A1 A1-2018-008-001



**Coreline**  
Maldives Pvt. Ltd.

PROJECT:  
**SH. FUNADHOO  
AIRPORT FIRE STATION**

BY:  
CORELINE MALDIVES PVT. LTD.  
H. MAA' ALI 1ST FLOOR, 20060  
HENVEIRU, MALE' / MALDIVES

TITLE:  
**AS GIVEN**

DRAWN BY:	MK
DESIGN BY:	360 CONSULTANT GROUP
DRAWING NO:	001
SCALE:	AS SHOWN
DATE:	APRIL 2018
CHECKED BY:	

**REGIONAL AIRPORTS**  
MIN. OF TOURISM

MALE'  
REP. OF MALDIVES  
TEL: 323805, FAX: 320911  
Email: regional@airports.gov.mv

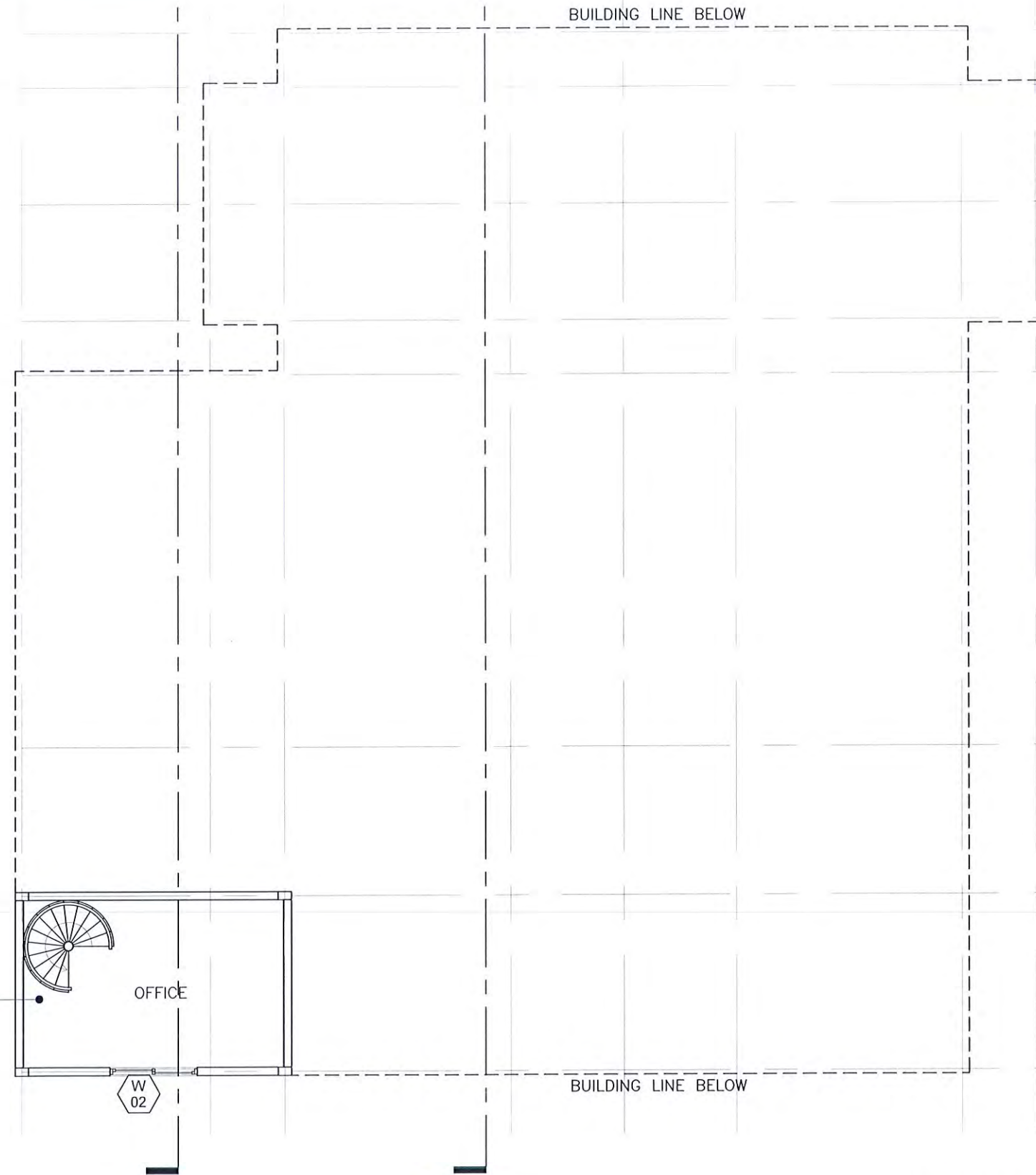
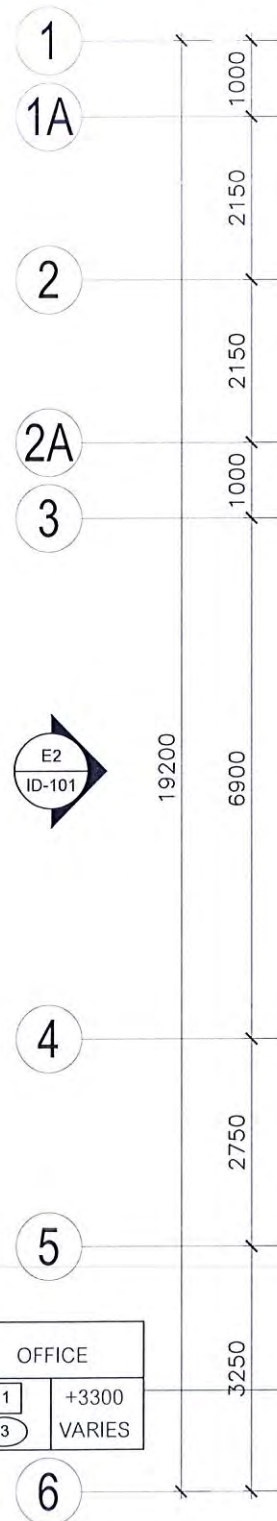
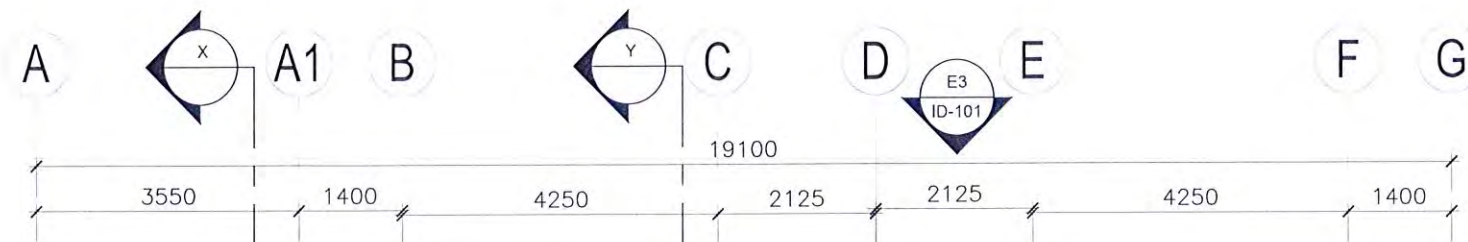

OFFICE	
1	+3300
3	VARIES

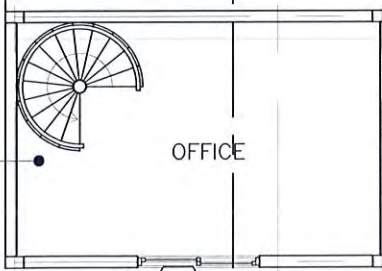

**FIRST FLOOR PLAN**

SCALE 1:100  
0 1 2 3 5 meters

Ministry of Housing & Infrastructure  
**ACCREDITED CHECKER**  
**STRUCTURAL CHECKER A1**  
 Name: Mohamed Ahsan VALIDITY: 11.05.18 - 10.05.19  
 Accredited No: BPR2018008A1 A1-2018-008-001

**APPROVED**

**Coreline**  
Maldives Pvt. Ltd.

PROJECT:  
SH. FUNADHOO  
AIRPORT FIRE STATION

BY:  
CORELINE MALDIVES PVT. LTD.  
H. MAA' ALI 1ST FLOOR, 20060  
HENVEIRU, MALE' / MALDIVES

TITLE:  
**AS GIVEN**

DRAWN BY:	MK
DESIGN BY:	360 CONSULTANT GROUP
DRAWING NO:	002
SCALE:	AS SHOWN
DATE:	APRIL 2018
CHECKED BY:	

**REGIONAL AIRPORTS**  
MIN. OF TOURISM

MALE'  
REP. OF MALDIVES  
TEL: 323805, FAX: 320911  
Email: regional@airports.gov.mv

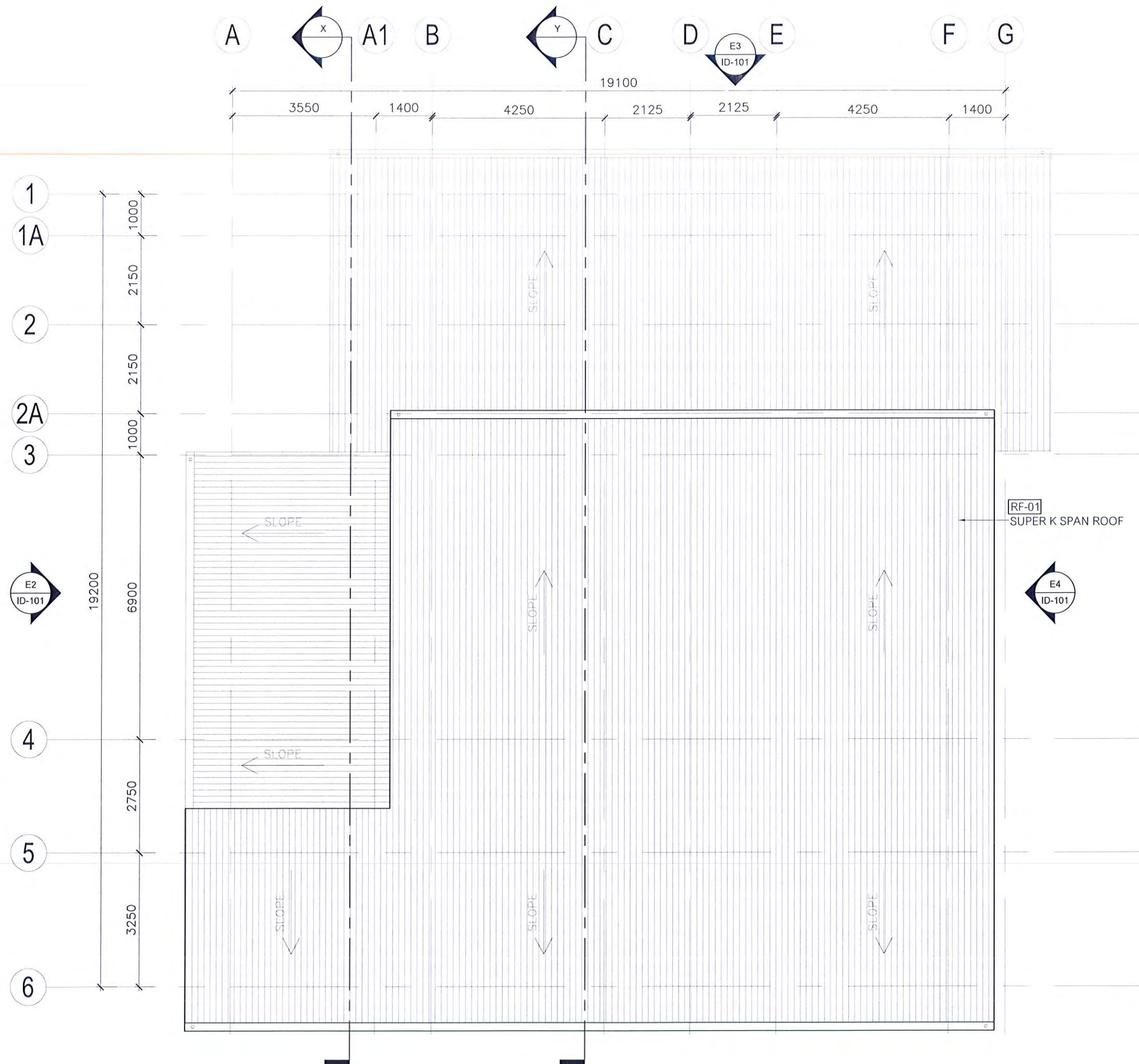

  
**Ministry of Housing & Infrastructure**  
**ACCREDITED CHECKER**  
**STRUCTURAL CHECKER A1**  
 Name: Mohamed Ahsan      VALIDITY: 11.05.18 - 10.05.19  
 Accredited No: BPR2018008A1      APR 2018-008-001

  
**APPROVED**

  
**Coreline**  
 Maldives Pvt. Ltd.

PROJECT:  
 SH. FUNADHOO  
 AIRPORT FIRE STATION  
 BY:  
 CORELINE MALDIVES PVT. LTD.  
 H. MAA' ALI 1ST FLOOR, 20060  
 HENVEIRU, MALE' / MALDIVES  
 TITLE:  
**AS GIVEN**

DRAWN BY:	MK
DESIGN BY:	360 CONSULTANT GROUP
DRAWING NO	003
SCALE:	AS SHOWN
DATE:	APRIL 2018
CHECKED BY:	

  
**REGIONAL AIRPORTS**  
 MIN. OF TOURISM  
 MALE'  
 REP. OF MALDIVES  
 TEL. 323805, FAX. 320911  
 Email regional@airports.gov.mv

**ROOF PLAN**  
 SCALE 1:100  

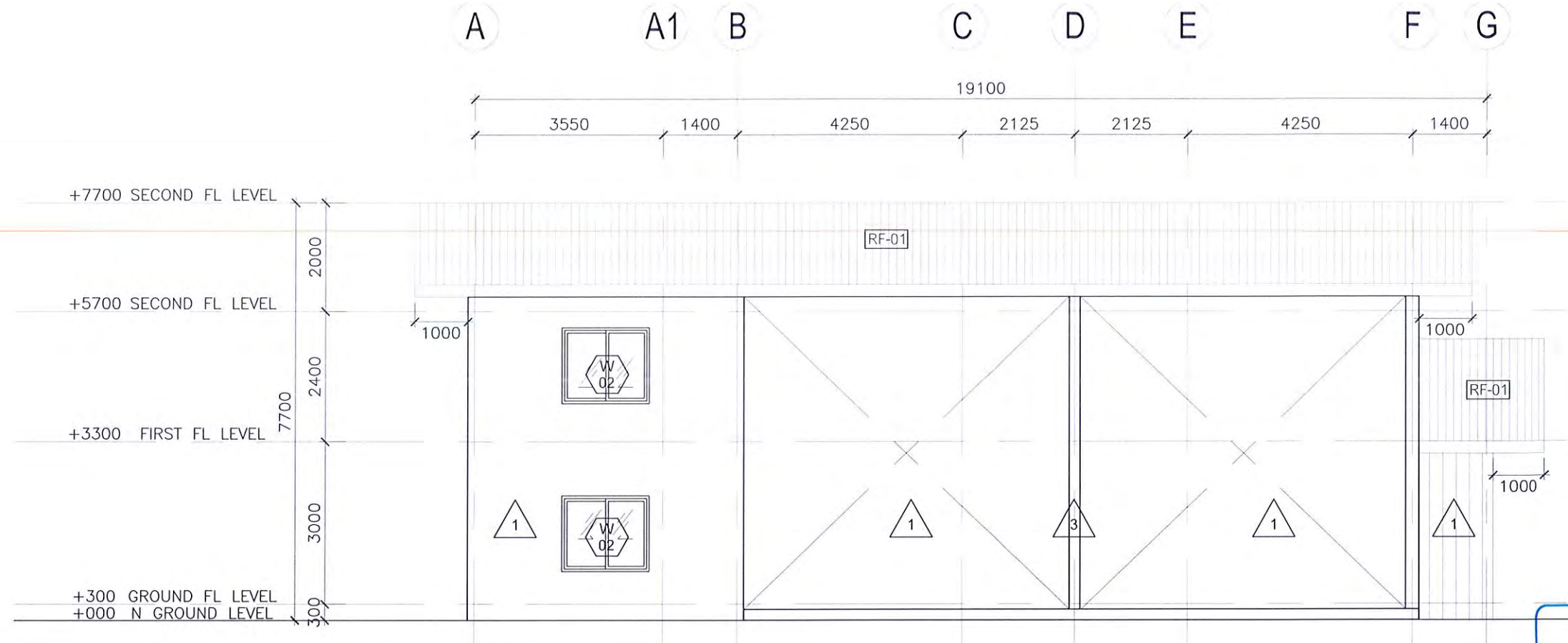
**ELEVATION 1**  
SCALE 1:100  
0 1 2 3 5 meters



Ministry of Housing & Infrastructure  
**ACCREDITED CHECKER**  
**STRUCTURAL CHECKER A1**  
Name: Mohamed Ahsan VALIDITY: 11.05.18 - 10.05.19  
Accredited No: BPR2018008A1 A1-2018-008-001

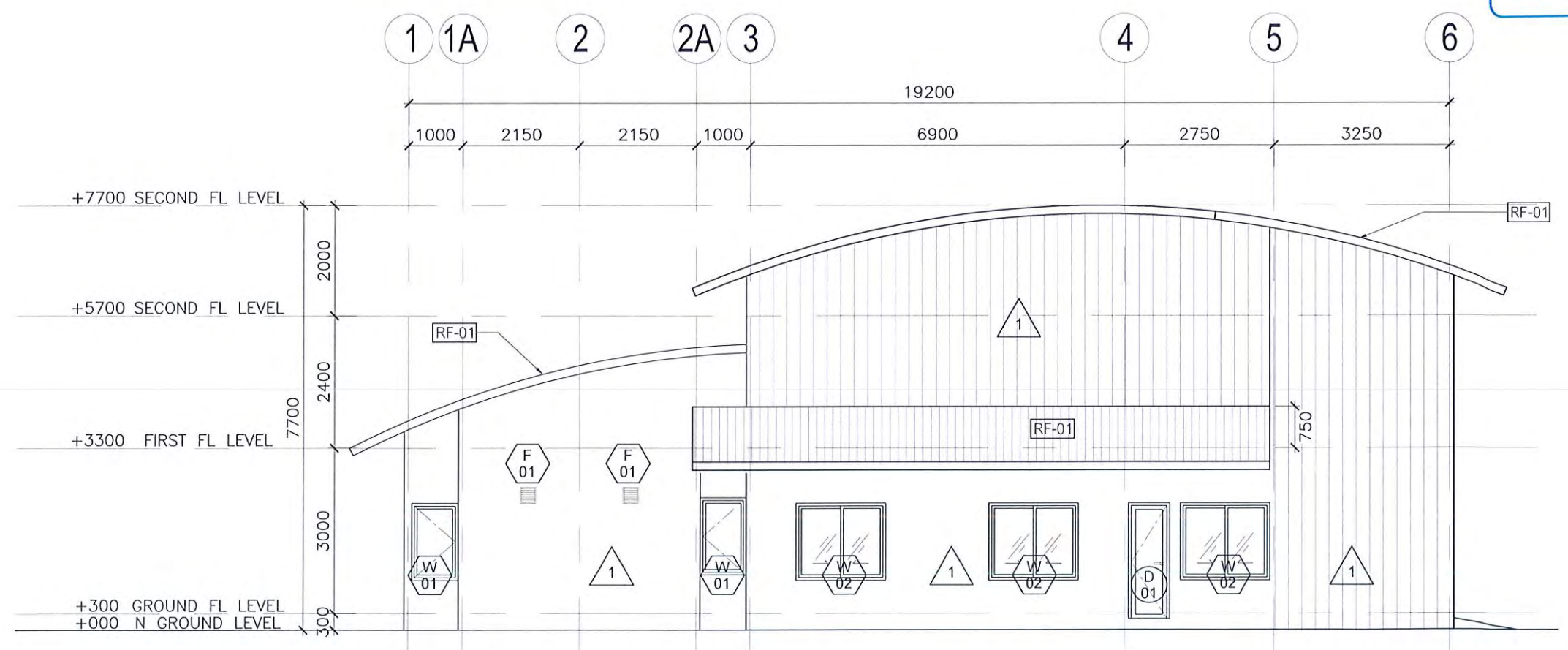

**ELEVATION 2**  
SCALE 1:100  
0 1 2 3 5 meters



PROJECT:  
SH. FUNADHOO  
AIRPORT FIRE STATION  
BY:  
CORELINE MALDIVES PVT. LTD.  
H. MAA' ALI 1ST FLOOR, 20060  
HENVEIRU, MALE / MALDIVES  
TITLE:  
AS GIVEN

DRAWN BY:	MK
DESIGN BY:	360 CONSULTANT GROUP
DRAWING NO:	004
SCALE:	AS SHOWN
DATE:	APRIL 2018
CHECKED BY:	



REGIONAL AIRPORTS  
MIN. OF TOURISM  
MALE  
REP. OF MALDIVES  
TEL 323805, FAX 320911  
Email regional@airports.gov.mv