

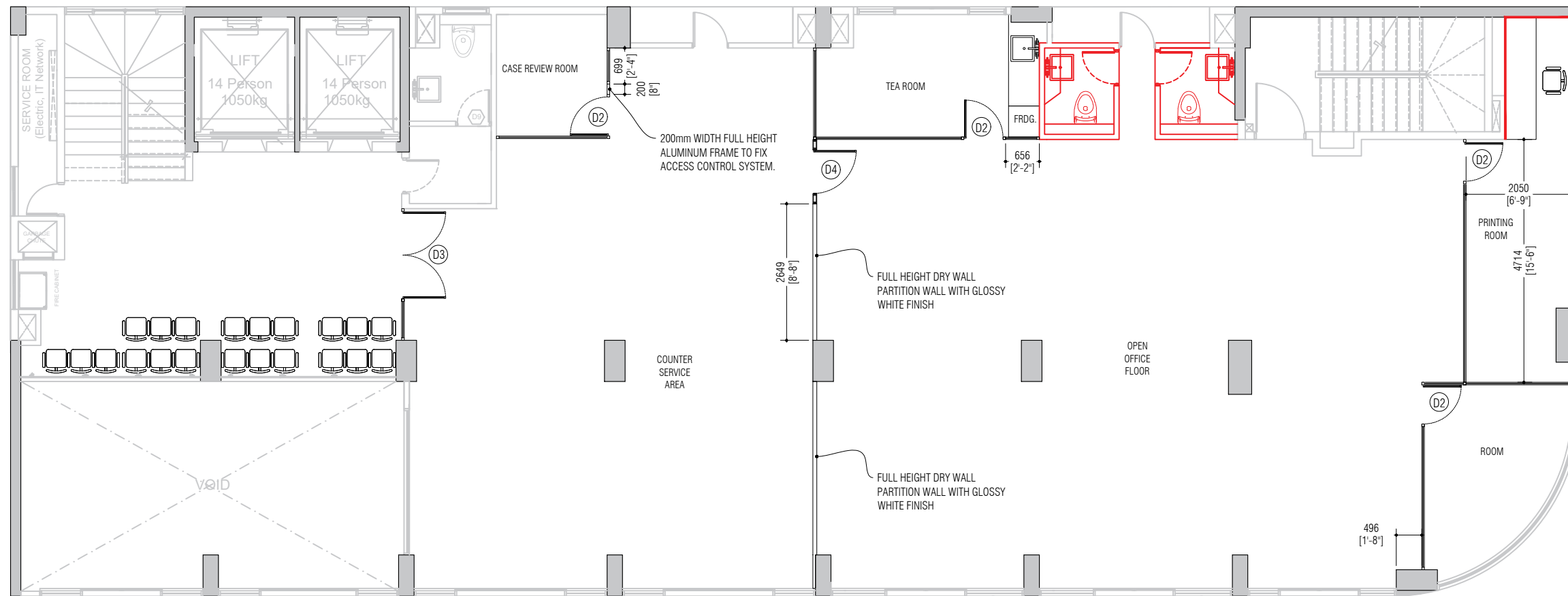

Associates Architects

RIHIKURI (1ST FLOOR), NIROLHU MAGU NEIGHBORHOOD 1, HULHUMALE' TEL: (960) 7826260, (960)7977119 EMAIL: SM.ASSOC.ARCH@GMAIL.COM

NOTES:



NOTES:

- 1) AREAS DRAWN IN RED ARE ALTERATIONS TO BE BROUGHT TO EXISTING FLOOR PLAN.
- 2) ALL MATERIALS SHALL BE APPROVED BY CLIENT BEFORE FABRICATION.
- 3) ALL MEASUREMENTS SHALL BE VERIFIED ON SITE BEFORE FABRICATION.
- 4) FROST STICKER IS TO BE PASTED OVER ALL GLASSES ON DOORS & PARTITIONS.
- 5) CONTRACTOR SHALL PASTE CUT STICKER ON ALL ROOM DOORS INDICATING DESIGNATION & NAME OF PERSON WHEREVER APPLICABLE. DETAILS WILL BE PROVIDED BY MOTCA UPON REQUEST.

01 1st FLOOR PARTITION & DOOR LAYOUT
A08 SCALE 1:100

NO.	DESCRIPTION	DATE
REV A0	ISSUED FOR CONSTRUCTION	01- DEC -19

MotCA

PROPOSED INTERIOR OFFICE ARRANGEMENT LAYOUT - TA, RA, MotCA

Client: Min. of TRANSPORT & CIVIL AVIATION

Interior Architect: MURUSHID/SAMAHAH

Design Detailer: MURUSHID/SAMAHAH

Drawing Title: AS SHOWN

Issue: IFC Date: DEC 2019 Pages: 14

Scale: 1:100 Paper: A3

Dwg #: AR1922-A08- REV[A0]



SM Associates Architects

RIHIKURI (1ST FLOOR), NIROLHU MAGU
NEIGHBORHOOD 1, HULHUMALE'
TEL: (960) 7826260, (960)7977119
EMAIL: SM.ASSOC.ARCH@GMAIL.COM

NOTES:

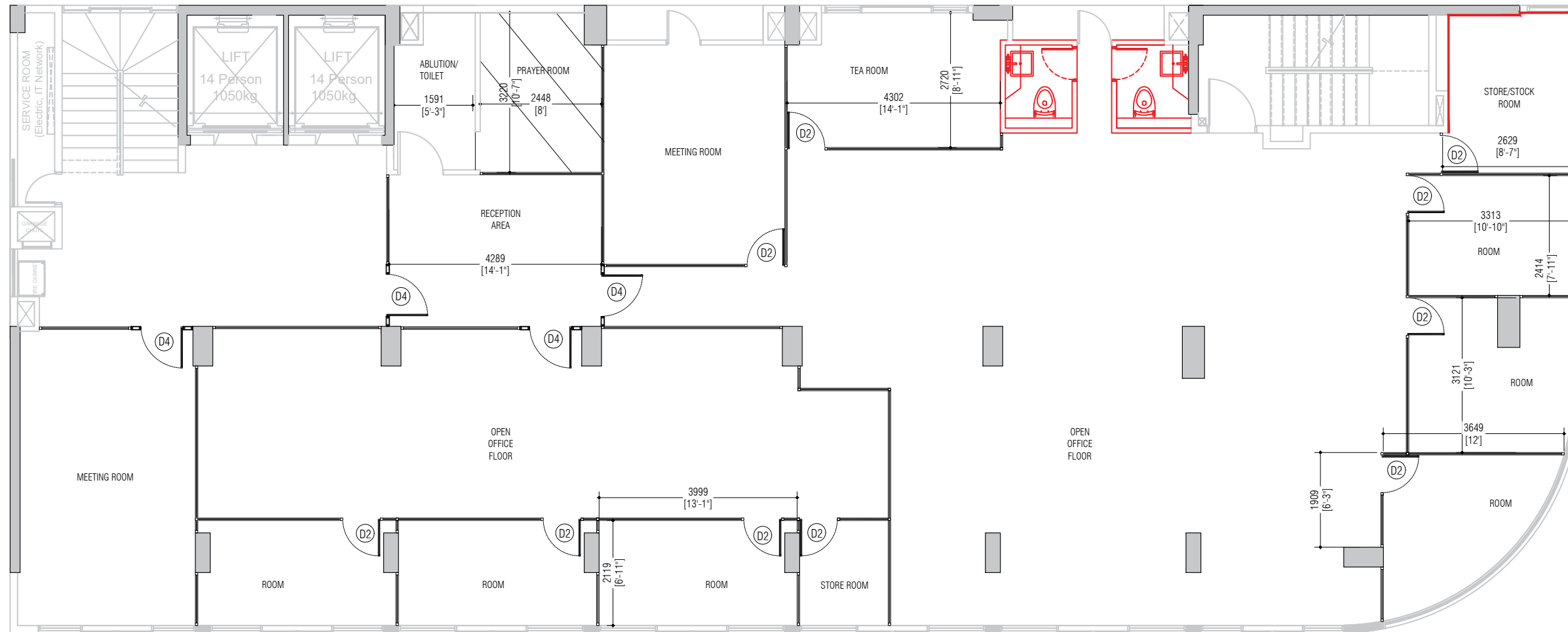

NOTES:

- 1) AREAS DRAWN IN RED ARE ALTERATIONS TO BE BROUGHT TO EXISTING FLOOR PLAN.
- 2) ALL MATERIALS SHALL BE APPROVED BY CLIENT BEFORE FABRICATION.
- 3) ALL MEASUREMENTS SHALL BE VERIFIED ON SITE BEFORE FABRICATION.
- 4) FROST STICKER IS TO BE PASTED OVER ALL GLASSES ON DOORS & PARTITIONS.
- 5) CONTRACTOR SHALL PASTE CUT STICKER ON ALL ROOM DOORS INDICATING DESIGNATION & NAME OF PERSON WHEREVER APPLICABLE. DETAILS WILL BE PROVIDED BY MoTCA UPON REQUEST.



01 2nd FLOOR PARTITION & DOOR LAYOUT

A09 SCALE 1:100

NO.	DESCRIPTION	DATE
REV A0	ISSUED FOR CONSTRUCTION	01- DEC -19

MoTCA

PROPOSED INTERIOR OFFICE
ARRANGEMENT LAYOUT - TA, RA, MoTCA

Client: Min. of TRANSPORT & CIVIL AVIATION

Interior Architect: MURUSHID/SAMAAH

Design Detailer: MURUSHID/SAMAAH

Drawing Title: AS SHOWN

Issue: IFC Date: DEC 2019 Pages: 14

Scale: 1:100 Paper: A3

Dwg #: AR1922-A09- REV[A0]



Associates Architects

RIHIKURI (1ST FLOOR), NIROLHU MAGU NEIGHBORHOOD 1, HULHUMALE' TEL: (960) 7826260, (960)7977119 EMAIL: SM.ASSOC.ARCH@GMAIL.COM

NOTES:

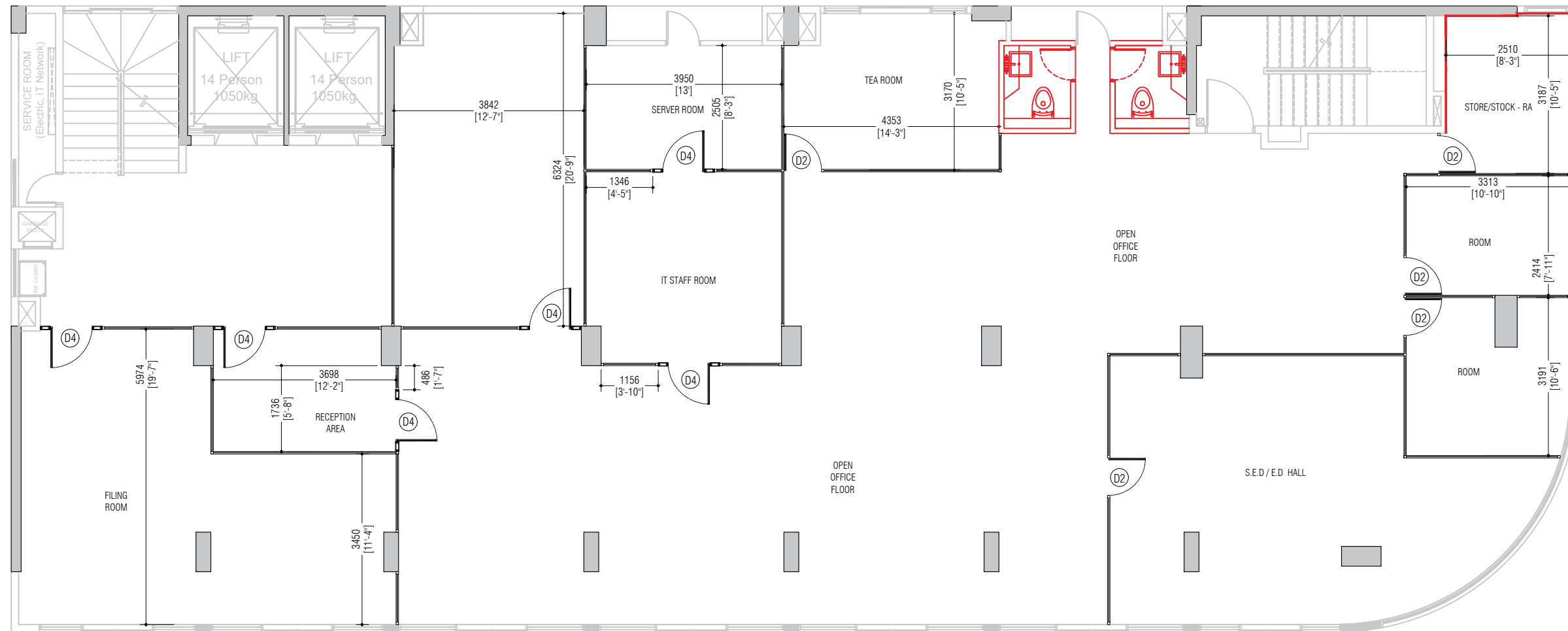

- NOTES:
- 1) AREAS DRAWN IN RED ARE ALTERATIONS TO BE BROUGHT TO EXISTING FLOOR PLAN.
 - 2) ALL MATERIALS SHALL BE APPROVED BY CLIENT BEFORE FABRICATION.
 - 3) ALL MEASUREMENTS SHALL BE VERIFIED ON SITE BEFORE FABRICATION.
 - 4) FROST STICKER IS TO BE PASTED OVER ALL GLASSES ON DOORS & PARTITIONS.
 - 5) CONTRACTOR SHALL PASTE CUT STICKER ON ALL ROOM DOORS INDICATING DESIGNATION & NAME OF PERSON WHEREVER APPLICABLE. DETAILS WILL BE PROVIDED BY MoTCA UPON REQUEST.



NO.	DESCRIPTION	DATE
REV A0	ISSUED FOR CONSTRUCTION	01- DEC -19

MoTCA

PROPOSED INTERIOR OFFICE ARRANGEMENT LAYOUT - TA, RA, MoTCA

Client: Min. of TRANSPORT & CIVIL AVIATION

Interior Architect: MURUSHID/SAMAHAH

Design Detailer: MURUSHID/SAMAHAH

Drawing Title: AS SHOWN

Issue: IFC Date: DEC 2019 Pages: 14

Scale: 1:100 Paper: A3

Dwg #: AR1922-A10- REV[A0]



SM Associates Architects

RIHIKURI (1ST FLOOR), NIROLHU MAGU NEIGHBORHOOD 1, HULHUMALE'
 TEL: (960) 7826260, (960)7977119
 EMAIL: SM.ASSOC.ARCH@GMAIL.COM

NOTES:

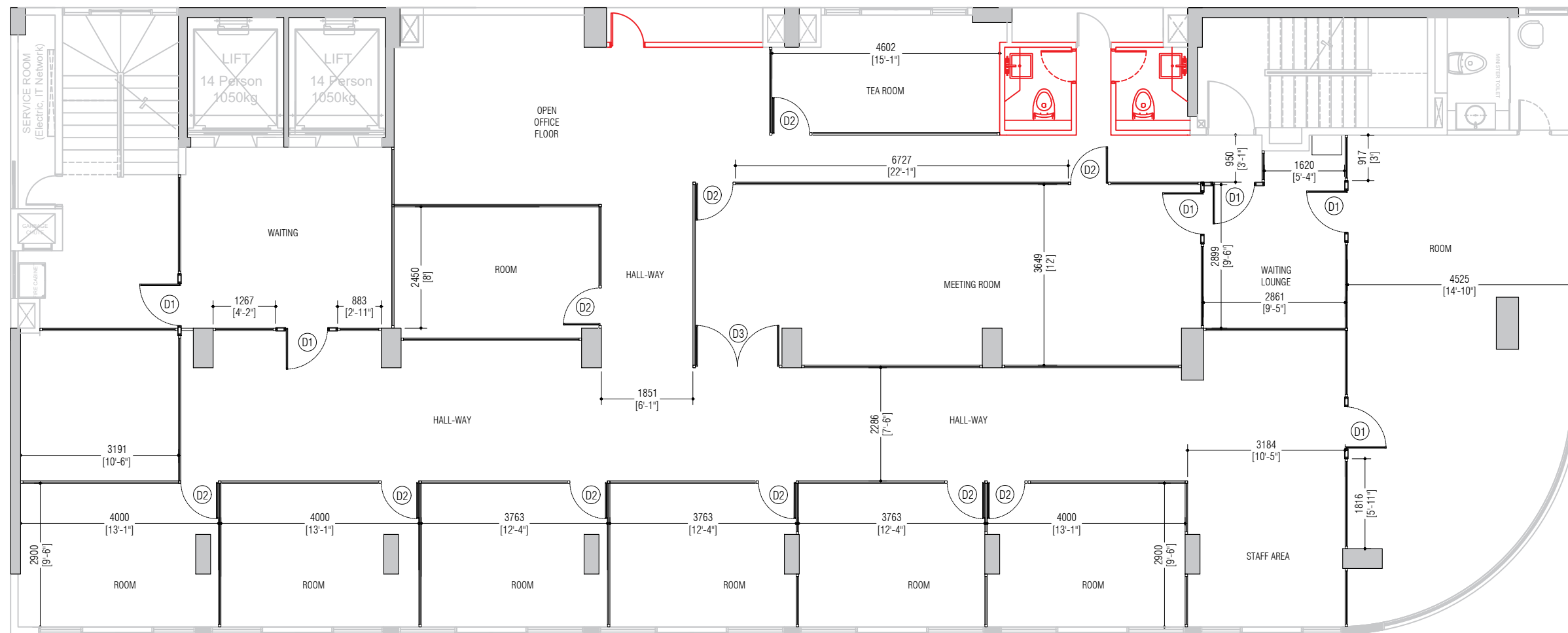

- NOTES:
- 1) AREAS DRAWN IN RED ARE ALTERATIONS TO BE BROUGHT TO EXISTING FLOOR PLAN.
 - 2) ALL MATERIALS SHALL BE APPROVED BY CLIENT BEFORE FABRICATION.
 - 3) ALL MEASUREMENTS SHALL BE VERIFIED ON SITE BEFORE FABRICATION.
 - 4) FROST STICKER IS TO BE PASTED OVER ALL GLASSES ON DOORS & PARTITIONS.
 - 5) CONTRACTOR SHALL PASTE CUT STICKER ON ALL ROOM DOORS INDICATING DESIGNATION & NAME OF PERSON WHEREVER APPLICABLE. DETAILS WILL BE PROVIDED BY MoTCA UPON REQUEST.

01 4th FLOOR PARTITION & DOOR LAYOUT
 A11 SCALE 1:100

NO.	DESCRIPTION	DATE
REV A0	ISSUED FOR CONSTRUCTION	01- DEC -19

MoTCA

PROPOSED INTERIOR OFFICE ARRANGEMENT LAYOUT - TA, RA, MoTCA

Client: Min. of TRANSPORT & CIVIL AVIATION

Interior Architect: MURUSHID/SAMAAH

Design Detailer: MURUSHID/SAMAAH

Drawing Title: AS SHOWN

Issue: IFC Date: DEC 2019 Pages: 14

Scale: 1:100 Paper: A3

Dwg #: AR1922-A11- REV[A0]

NOTES:

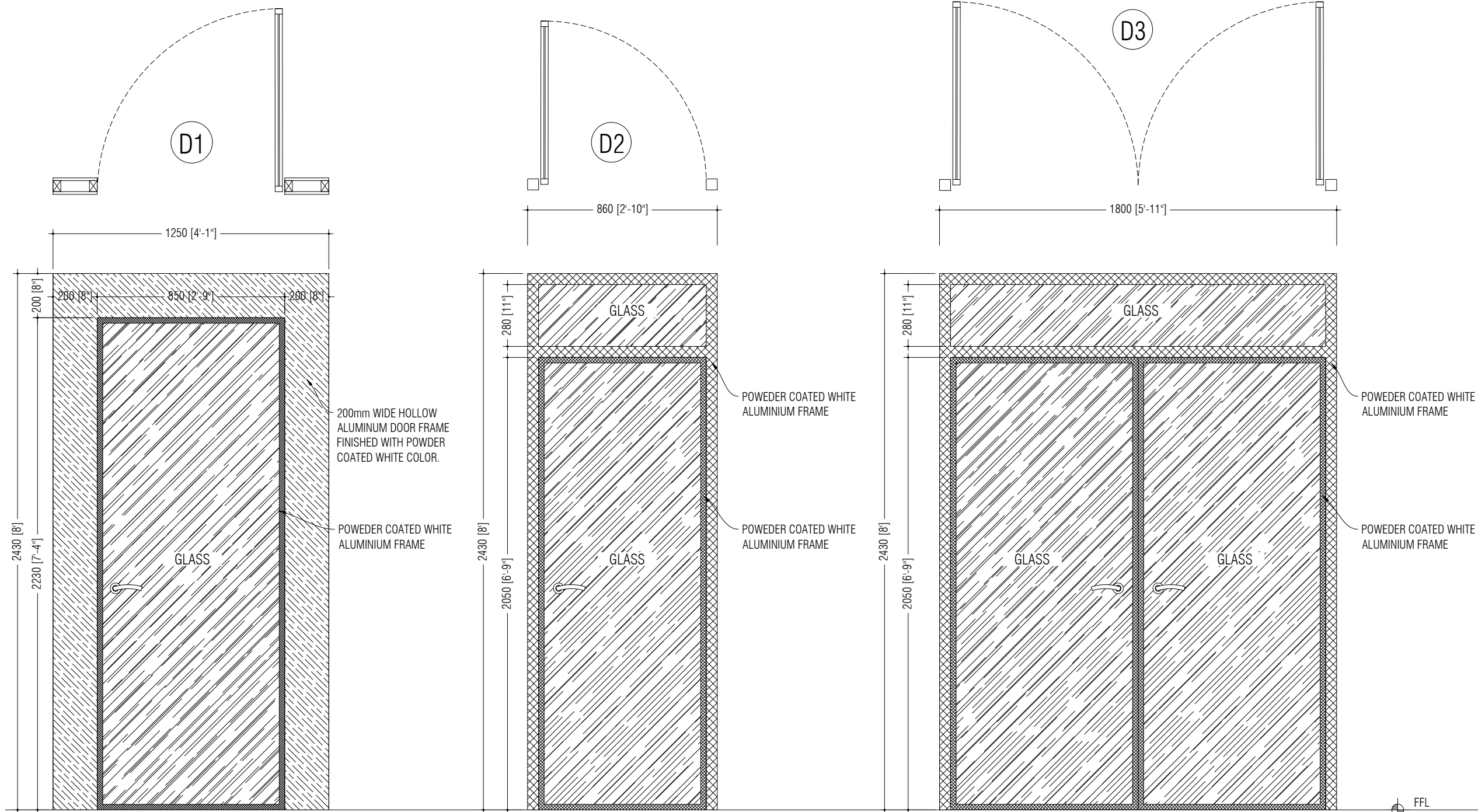

DOOR -D1 DETAILS

DOOR -D2 DETAILS

DOOR -D3 DETAILS

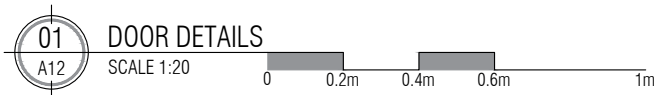

NOTE:

FROST STICKER IS TO BE PASTED OVER ALL GLASSES ON DOORS & PARTITIONS UNLESS OTHERWISE DIRECTED BY MoTCA.

NO.	DESCRIPTION	DATE
REV A0	ISSUED FOR CONSTRUCTION	01- DEC -19

MoTCA

PROPOSED INTERIOR OFFICE
ARRANGEMENT LAYOUT - TA, RA, MoTCA

Client: Min. of TRANSPORT & CIVIL AVIATION

Interior Architect: MURUSHID/SAMAAH

Design Detailer: MURUSHID/SAMAAH

Drawing Title: AS SHOWN

Issue: IFC Date: DEC 2019 Pages: 14

Scale: 1:20 Paper: A3

Dwg #: AR1922-A12- REV[A0]

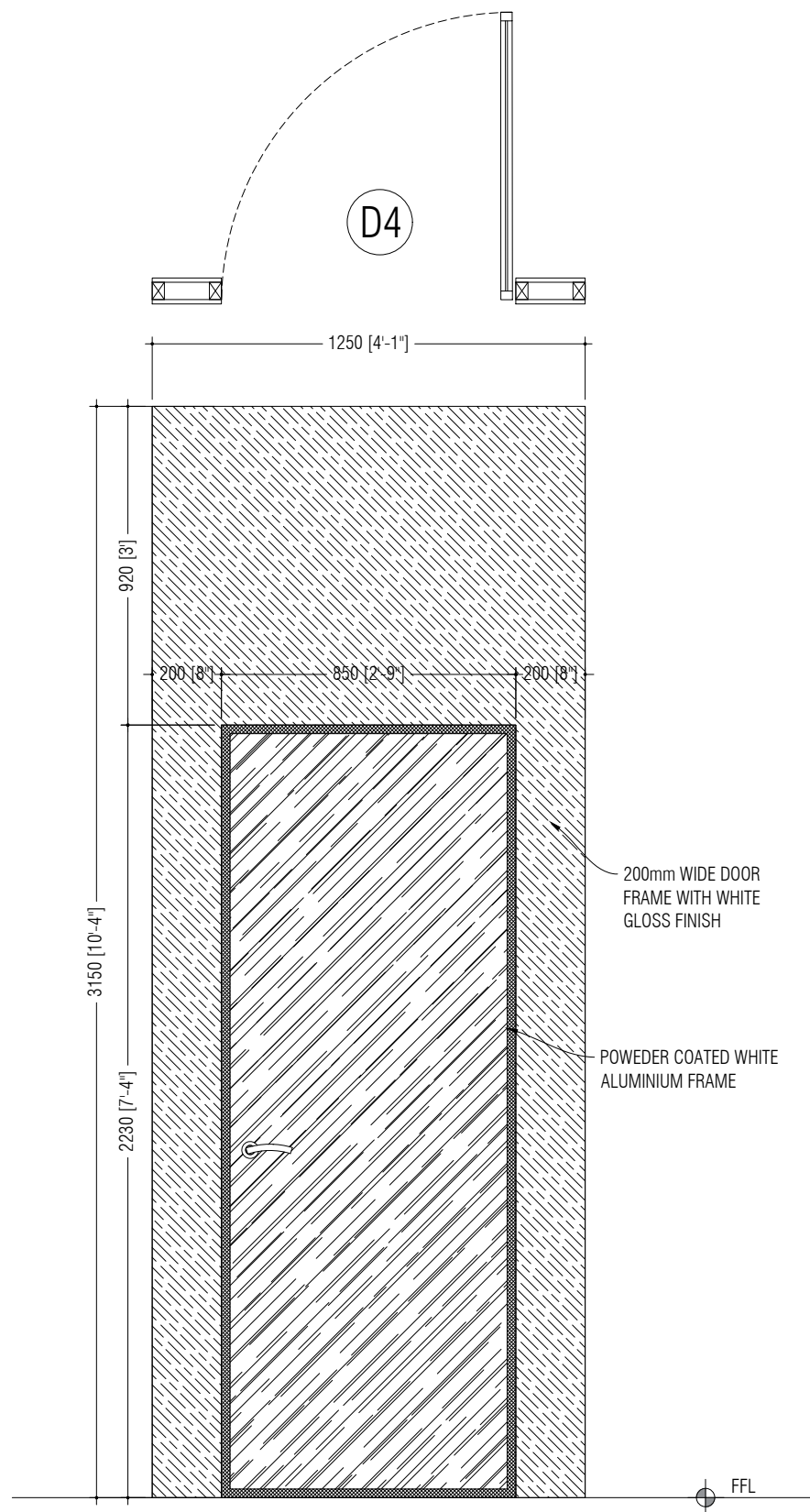

DOOR -D4 DETAILS

NOTE:

FROST STICKER IS TO BE PASTED OVER ALL GLASSES ON DOORS & PARTITIONS UNLESS OTHERWISE DIRECTED BY MoTCA.

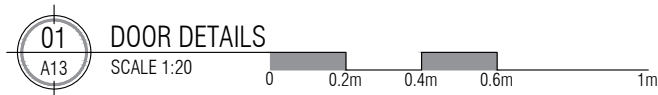

SM

Associates Architects

RIHIKURI (1ST FLOOR), NIROLHU MAGU
NEIGHBORHOOD 1, HULHUMALE'
TEL: (960) 7826260, (960)7977119
EMAIL: SM.ASSOC.ARCH@GMAIL.COM

NOTES:

NO.	DESCRIPTION	DATE
REV A0	ISSUED FOR CONSTRUCTION	01- DEC -19

MoTCA

PROPOSED INTERIOR OFFICE
ARRANGEMENT LAYOUT - TA, RA, MoTCA

Client: Min. of TRANSPORT & CIVIL AVIATION

Interior Architect: MURUSHID/SAMAAH

Design Detailer: MURUSHID/SAMAAH

Drawing Title: AS SHOWN

Issue: IFC Date: DEC 2019 Pages: 14

Scale: 1:20 Paper: A3

Dwg #: AR1922-A13- REV[A0]



Associates Architects

RIHIKURI (1ST FLOOR), NIROLHU MAGU
NEIGHBORHOOD 1, HULHUMALE'
TEL: (960) 7826260, (960)7977119
EMAIL: SM.ASSOC.ARCH@GMAIL.COM

NOTES:

NO.	DESCRIPTION	DATE
REV A0	ISSUED FOR CONSTRUCTION	01- DEC -19

MoTCA

PROPOSED INTERIOR OFFICE
ARRANGEMENT LAYOUT - TA, RA, MoTCA

Client: Min. of TRANSPORT & CIVIL AVIATION

Interior Architect: MURUSHID/SAMAAH

Design Detailer: MURUSHID/SAMAAH

Drawing Title: AS SHOWN

Issue: IFC Date: DEC 2019 Pages: 14

Scale: 1:20 Paper: A3

Dwg #: AR1922-A14- REV[A0]

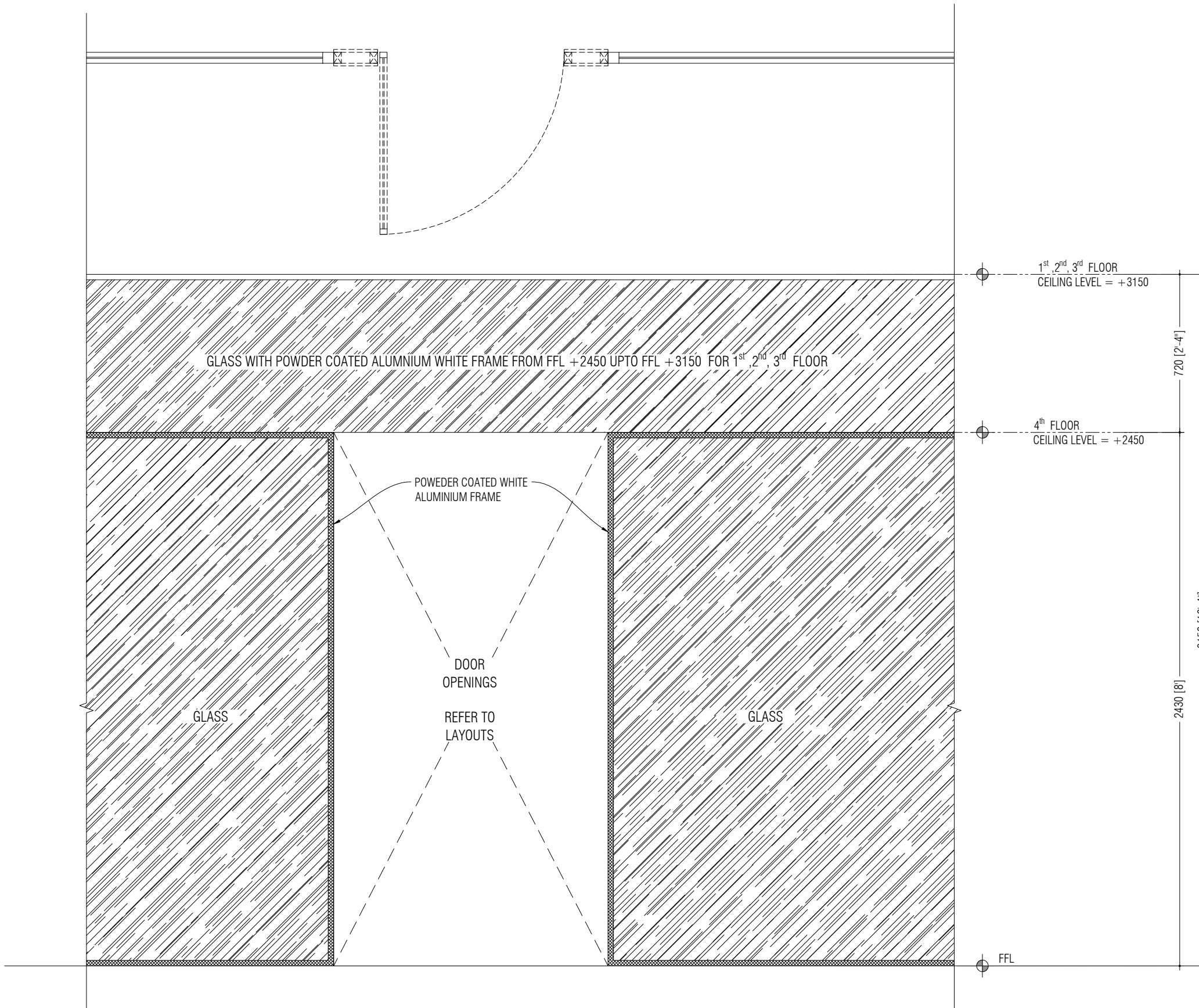

NOTE:

FROST STICKER IS TO BE PASTED OVER ALL GLASSES ON
DOORS & PARTITIONS UNLESS OTHERWISE DIRECTED BY
MoTCA.

