

# SAUSAN

Construction Pvt Ltd

Mobile No: 9946465, 7921995

Futtaru, 05060 R, Ungoofaaruu

Email: saudhoonhaleem@gmail.com

PROJECT :

## SCHOOL NEW STORAGE

R. UNGOOFAARU SCHOOL

CLIENT:

UNGOOFAARU SCHOOL

DESIGN & DRAFTING:

SAUDHOON HALEEM

ARCHITECT:

--

ARCHITECTURAL CHECKER:

--

ENGINEER:

--

STRUCTURAL CHECKER:

--

DATE:

2 - APRIL - 2026

CAUTION:

- This drawing shall not be used for construction unless certified.
- Contractor to verify all dimensions of existing works on site before commencing any work or preparing shop drawings.
- Do not scale drawings, use written dimensions only.
- This drawing is to be read in conjunction with the specifications and conditions of contract.
- This drawing and design is copyright and no portion may be reproduced without the permission of SAUSAN CONSTRUCTION PVT LTD architect.

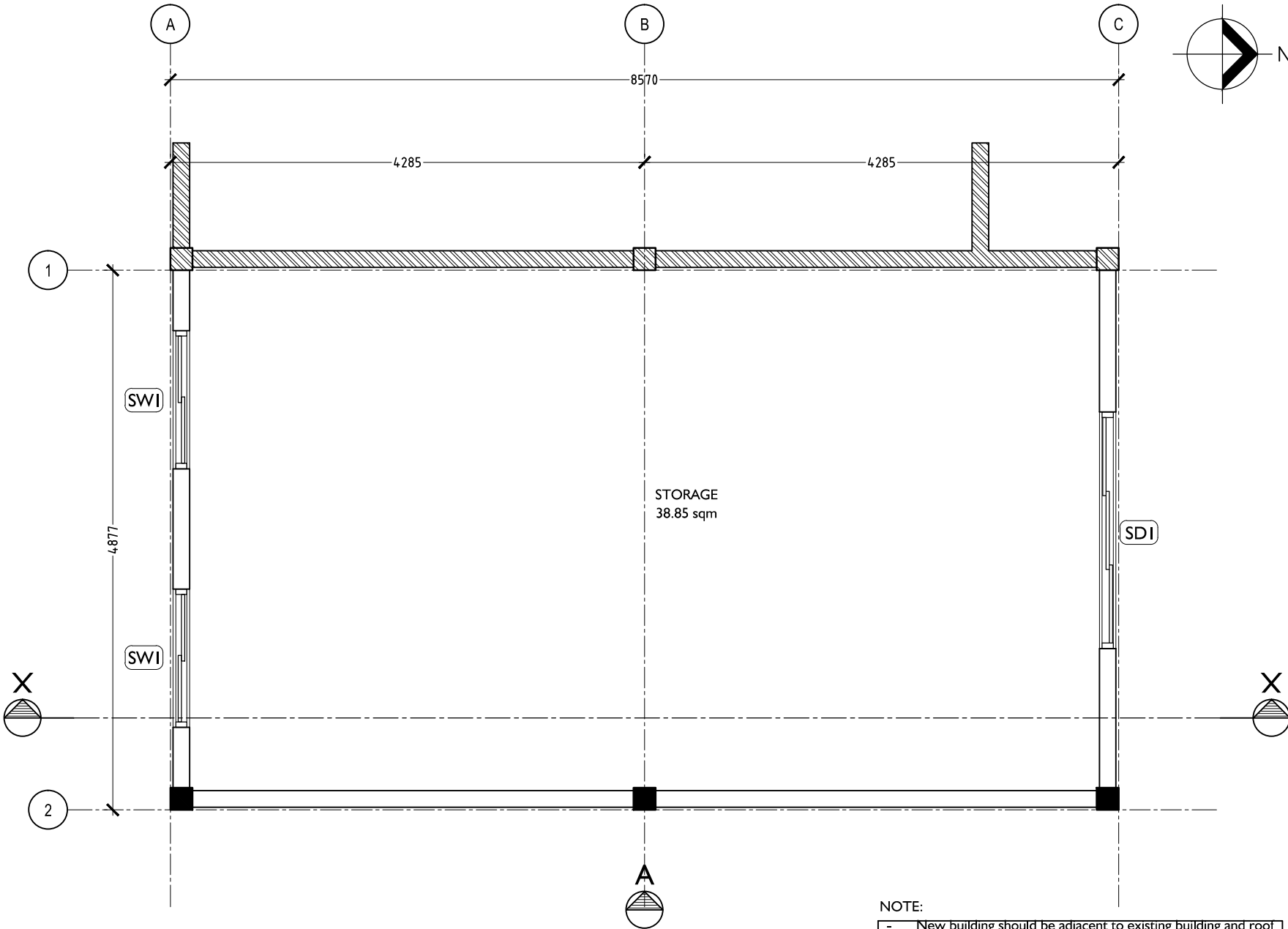

FLOOR PLAN  
SCALE 1:50

### NOTE:

- New building should be adjacent to existing building and roof needs to be connected
- New building should be same height as existing building
- Existing walls and columns

# A01

# SAUSAN

Construction Pvt Ltd

Mobile No: 9946465, 7921995

Futtaru,05060 R, Ungoofaaruu

Email: saudhoonhaleem@gmail.com

PROJECT :

**SCHOOL NEW  
STORAGE**

R. UNGOOFAARU SCHOOL

CLIENT:

UNGOOFAARU SCHOOL

DESIGN & DRAFTING:

SAUDHOON HALEEM

ARCHITECT:

--

ARCHITECTURAL CHECKER:

--

ENGINEER:

--

STRUCTURAL CHECKER:

--

DATE:

2 - APRIL - 2026

CAUTION:

- This drawing shall not be used for construction unless certified.
- Contractor to verify all dimensions of existing works on site before commencing any work or preparing shop drawings.
- Do not scale drawings, use written dimensions only.
- This drawing is to be read in conjunction with the specifications and conditions of contract.
- This drawing and design is copyright and no portion may be reproduced without the permission of SAUSAN CONSTRUCTION PVT LTD architect.

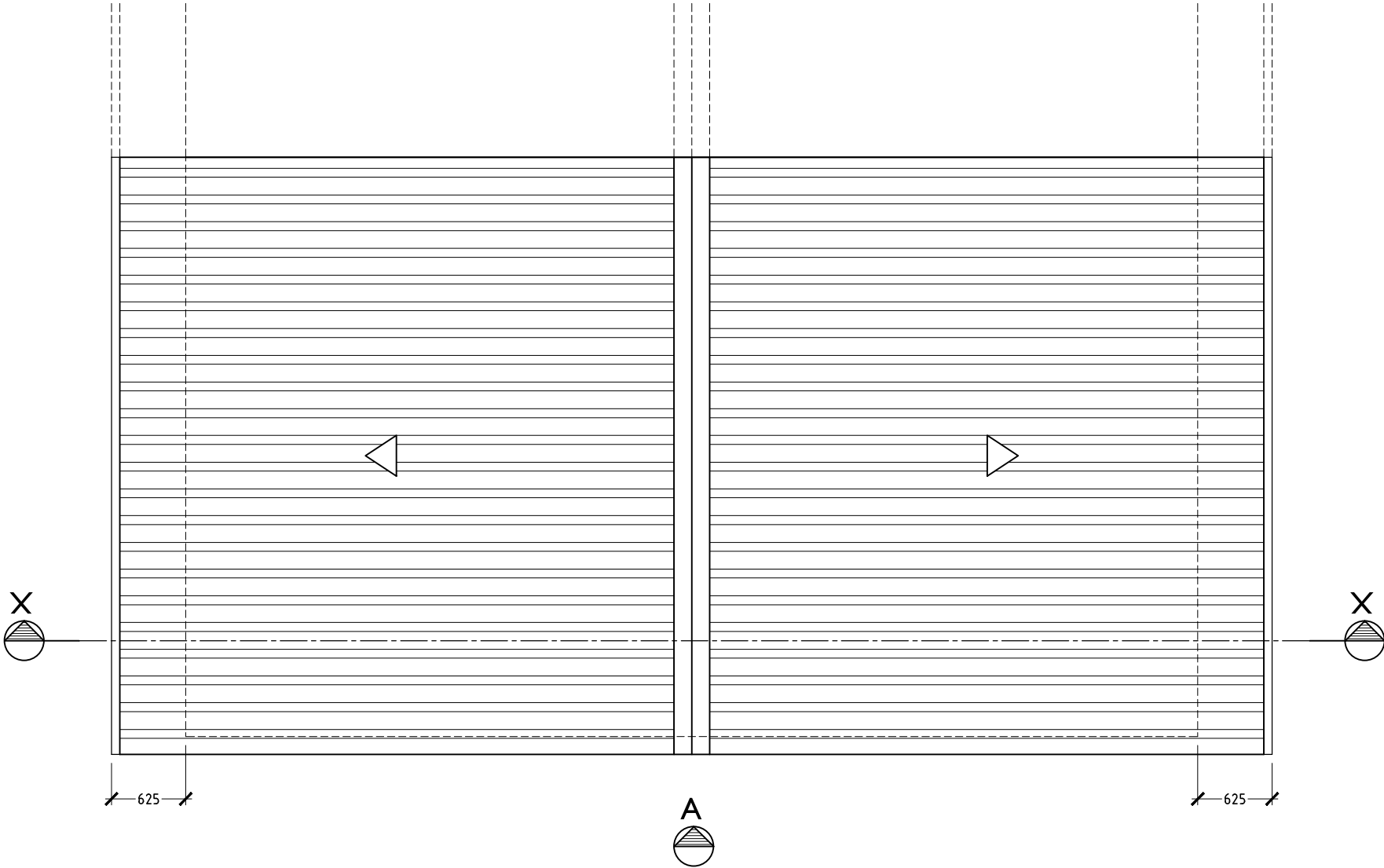
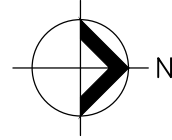

ROOF PLAN  
SCALE 1:50

## A02

# SAUSAN

Construction Pvt Ltd

Mobile No: 9946465, 7921995

Futtaru,05060 R, Ungoofaaruu

Email: saudhoonhaleem@gmail.com

PROJECT :

## SCHOOL NEW STORAGE

R. UNGOOFAARU SCHOOL

CLIENT:

UNGOOFAARU SCHOOL

DESIGN & DRAFTING:

SAUDHOON HALEEM

ARCHITECT:

--

ARCHITECTURAL CHECKER:

--

ENGINEER:

--

STRUCTURAL CHECKER:

--

DATE:

2 - APRIL - 2026

CAUTION:

- This drawing shall not be used for construction unless certified.
- Contractor to verify all dimensions of existing works on site before commencing any work or preparing shop drawings.
- Do not scale drawings, use written dimensions only.
- This drawing is to be read in conjunction with the specifications and conditions of contract.
- This drawing and design is copyright and no portion may be reproduced without the permission of SAUSAN CONSTRUCTION PVT LTD architect.

ROOF TOP LEVEL

1612

ROOF BEAM LEVEL

2990

GROUND LEVEL

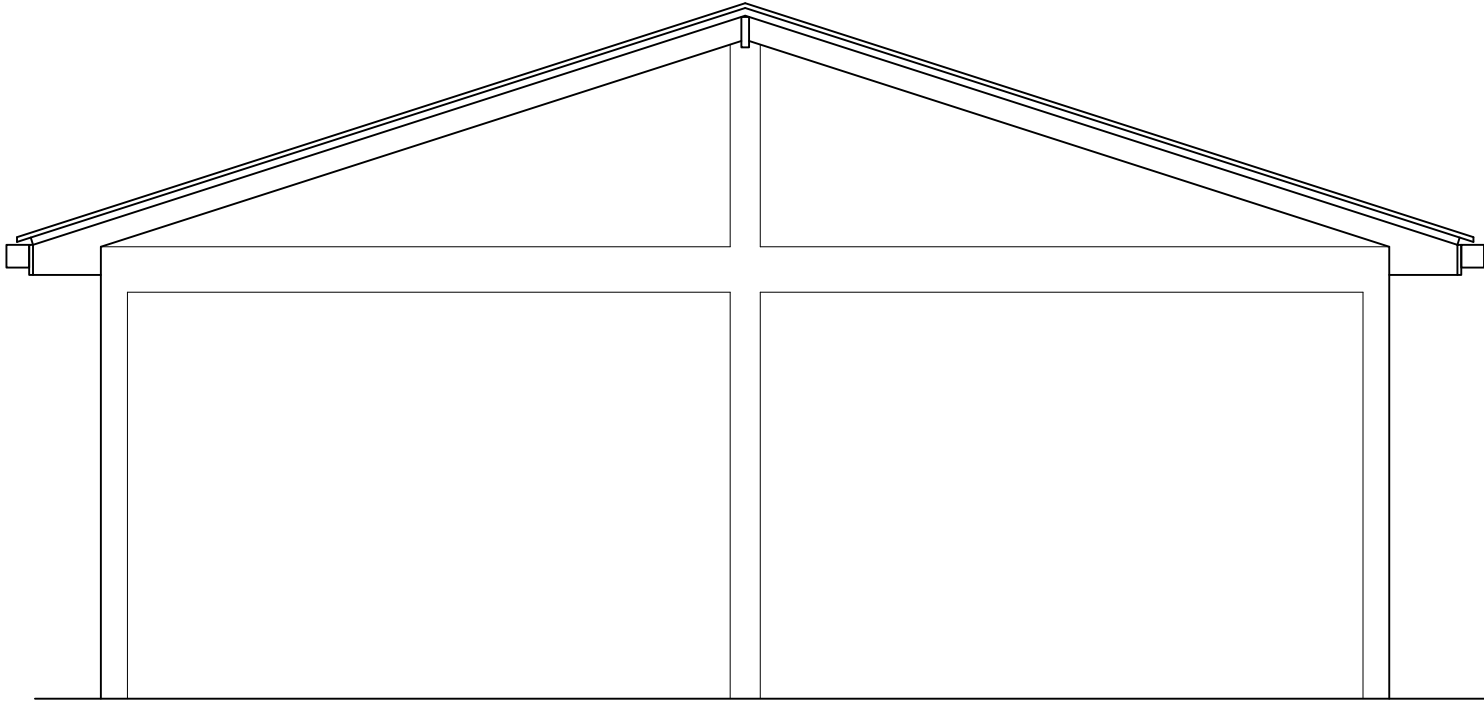

ELEVATION [A]

SCALE 1:50

# A03

# SAUSAN

Construction Pvt Ltd

Mobile No: 9946465, 7921995

Futtaru,05060 R, Ungoofaaruu

Email: saudhoonhaleem@gmail.com

PROJECT :

## SCHOOL NEW STORAGE

R. UNGOOFAARU SCHOOL

CLIENT:

UNGOOFAARU SCHOOL

DESIGN & DRAFTING:

SAUDHOON HALEEM

ARCHITECT:

--

ARCHITECTURAL CHECKER:

--

ENGINEER:

--

STRUCTURAL CHECKER:

--

DATE:

2 - APRIL - 2026

CAUTION:

- This drawing shall not be used for construction unless certified.
- Contractor to verify all dimensions of existing works on site before commencing any work or preparing shop drawings.
- Do not scale drawings, use written dimensions only.
- This drawing is to be read in conjunction with the specifications and conditions of contract.
- This drawing and design is copyright and no portion may be reproduced without the permission of SAUSAN CONSTRUCTION PVT LTD architect.

ROOF TOP LEVEL

ROOF BEAM LEVEL

GROUND FLOOR LEVEL

GROUND LEVEL

FOUNDATION BOTTOM LEVEL

1612

2840

150

300

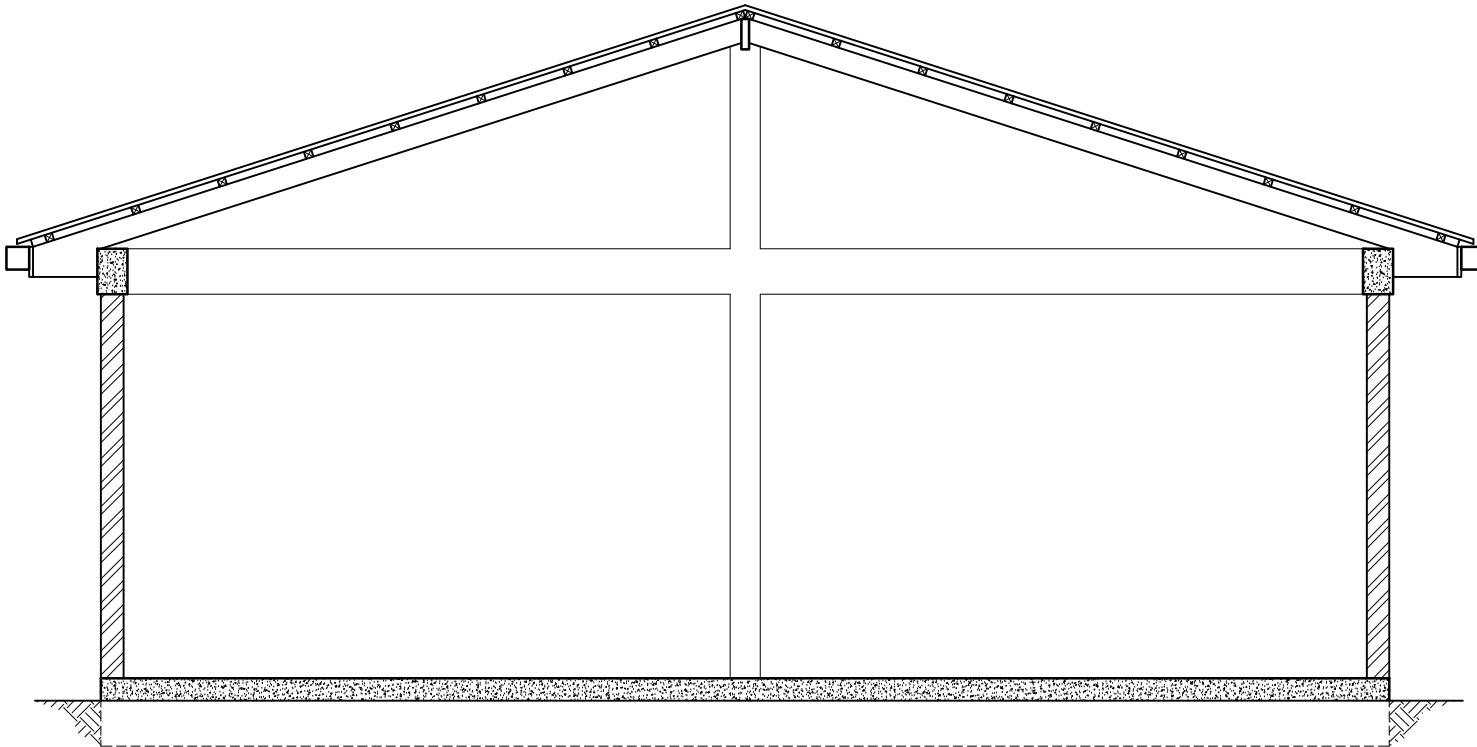

SECTION XX

SCALE 1:50

# A04

# SAUSAN

Construction Pvt Ltd

Mobile No: 9946465, 7921995

Futtaru,05060 R, Ungoofaaruu

Email: saudhoonhaleem@gmail.com

PROJECT :

## SCHOOL NEW STORAGE

R. UNGOOFAARU SCHOOL

CLIENT:

UNGOOFAARU SCHOOL

DESIGN & DRAFTING:

SAUDHOON HALEEM

ARCHITECT:

--

ARCHITECTURAL CHECKER:

--

ENGINEER:

--

STRUCTURAL CHECKER:

--

DATE:

2 - APRIL - 2026

CAUTION:

- This drawing shall not be used for construction unless certified.
- Contractor to verify all dimensions of existing works on site before commencing any work or preparing shop drawings.
- Do not scale drawings, use written dimensions only.
- This drawing is to be read in conjunction with the specifications and conditions of contract.
- This drawing and design is copyright and no portion may be reproduced without the permission of SAUSAN CONSTRUCTION PVT LTD architect.

- ALL DOORS/WINDOWS ARE ALUMINIUM (WHITE COLOUR POWDER COATED ALUMINIUM) UNLESS OTHERWISE STATED
- ALL DIMENSIONS TO BE CHECKED ON SITE PRIOR TO FABRICATION
- ALL DOOR/WINDOWS VIEWED FROM EXTERIOR
- FOR THE DOOR SWING REFER TO FLOOR PLANS
- G - 6MM THK CLEAR GLASS
- T - TIMBER
- FGL - FIXED GLASS LOUVERS
- FAL - FIXED ALUMINIUM LOUVERS
- PV - PVC

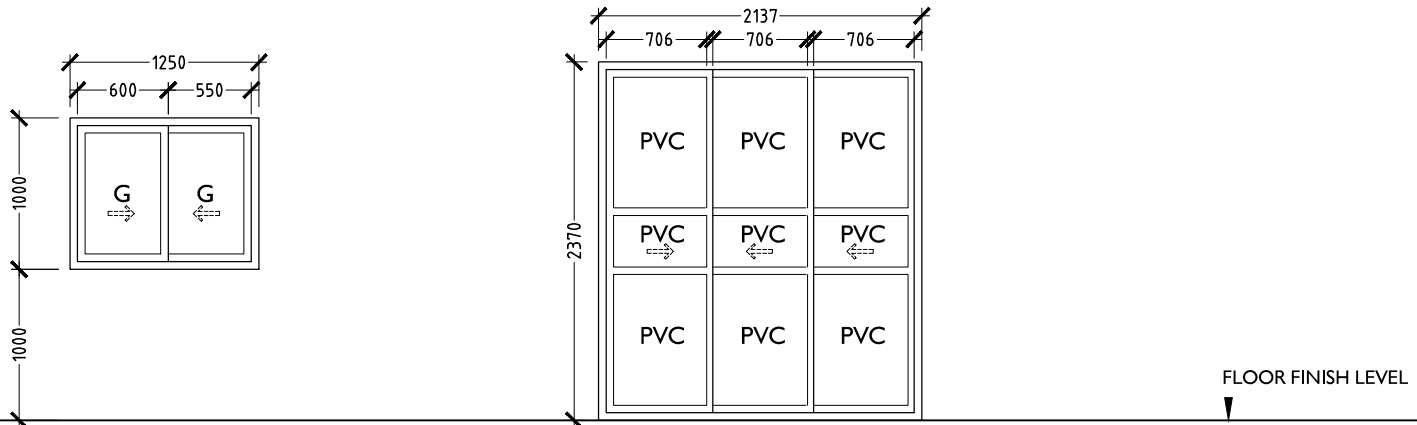

**SWI** OPEN AREA = 0.54 m<sup>2</sup>  
GLASS SLIDING WINDOW

**SDI** OPEN AREA = 3.11 m<sup>2</sup>  
PVC SLIDING DOOR

## DOOR WINDOW SCHEDULE

SCALE 1:50

# A05

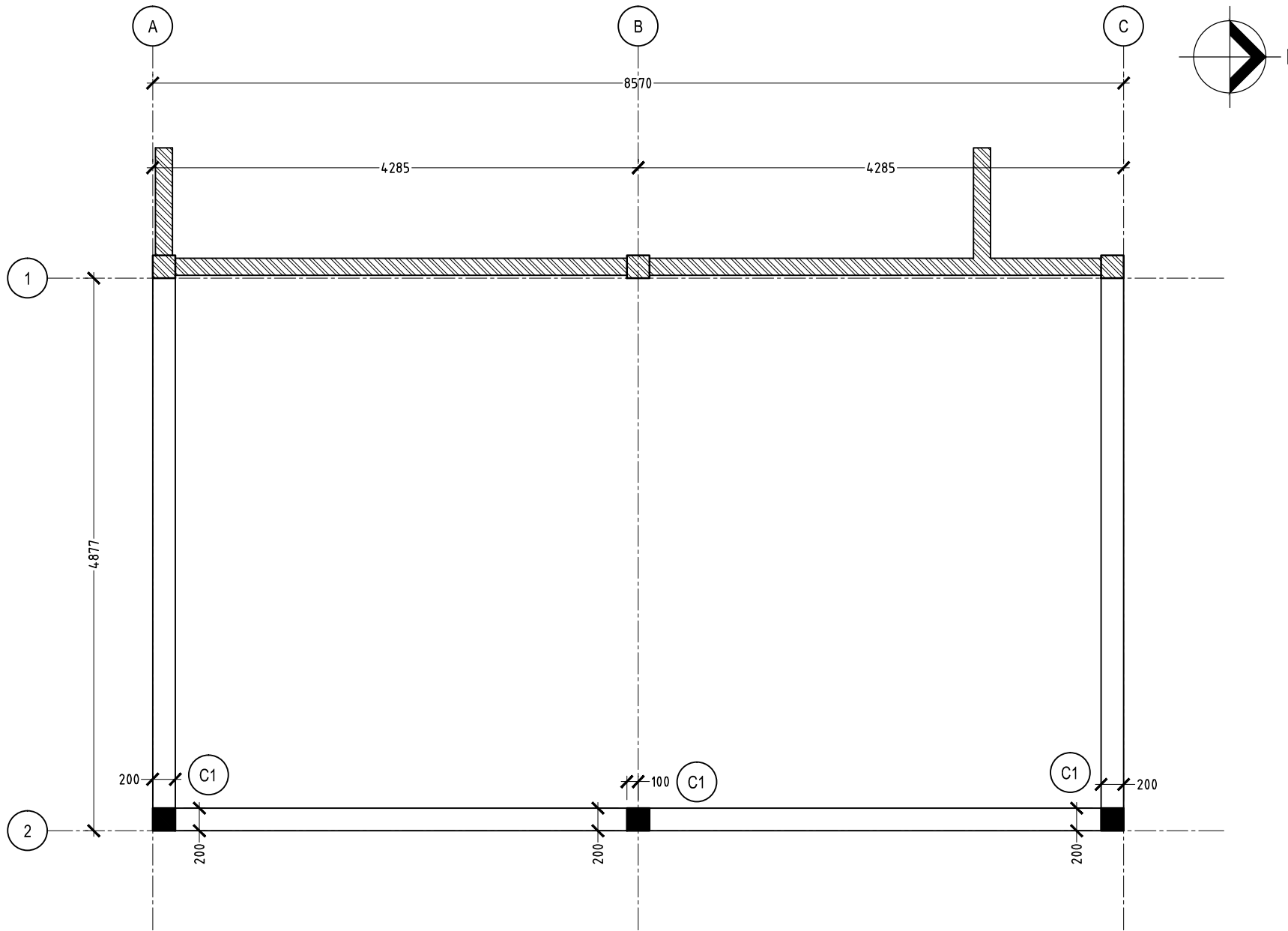

**SAUSAN**  
 Construction Pvt Ltd  
 Mobile No: 9946465, 7921995  
 Futtaru, 05060 R, Ungoofaaruu  
 Email: saudhoonhaleem@gmail.com

PROJECT :  
**SCHOOL NEW STORAGE**  
 R. UNGOOFAARU SCHOOL

CLIENT:  
 UNGOOFAARU SCHOOL

DESIGN & DRAFTING:  
 SAUDHOON HALEEM

ARCHITECT:  
 --

ARCHITECTURAL CHECKER:  
 --

ENGINEER:  
 --

STRUCTURAL CHECKER:  
 --

DATE:  
 2 - APRIL - 2026

CAUTION:  
 - This drawing shall not be used for construction unless certified.  
 - Contractor to verify all dimensions of existing works on site before commencing any work or preparing shop drawings.  
 - Do not scale drawings, use written dimensions only.  
 - This drawing is to be read in conjunction with the specifications and conditions of contract.  
 - This drawing and design is copyright and no portion may be reproduced without the permission of SAUSAN CONSTRUCTION PVT LTD architect.

FOUNDATION PLAN  
 SCALE 1:50

NOTE:  
 ALL BEAMS ARE FB

**S01**

# SAUSAN

Construction Pvt Ltd

Mobile No: 9946465, 7921995

Futtaru,05060 R, Ungoofaaruu

Email: saudhoonhaleem@gmail.com

PROJECT :

## SCHOOL NEW STORAGE

R. UNGOOFARU SCHOOL

CLIENT:

UNGOOFAARU SCHOOL

DESIGN & DRAFTING:

SAUDHOON HALEEM

ARCHITECT:

--

ARCHITECTURAL CHECKER:

--

ENGINEER:

--

STRUCTURAL CHECKER:

--

DATE:

2 - APRIL - 2026

CAUTION:

- This drawing shall not be used for construction unless certified.
- Contractor to verify all dimensions of existing works on site before commencing any work or preparing shop drawings.
- Do not scale drawings, use written dimensions only.
- This drawing is to be read in conjunction with the specifications and conditions of contract.
- This drawing and design is copyright and no portion may be reproduced without the permission of SAUSAN CONSTRUCTION PVT LTD architect.

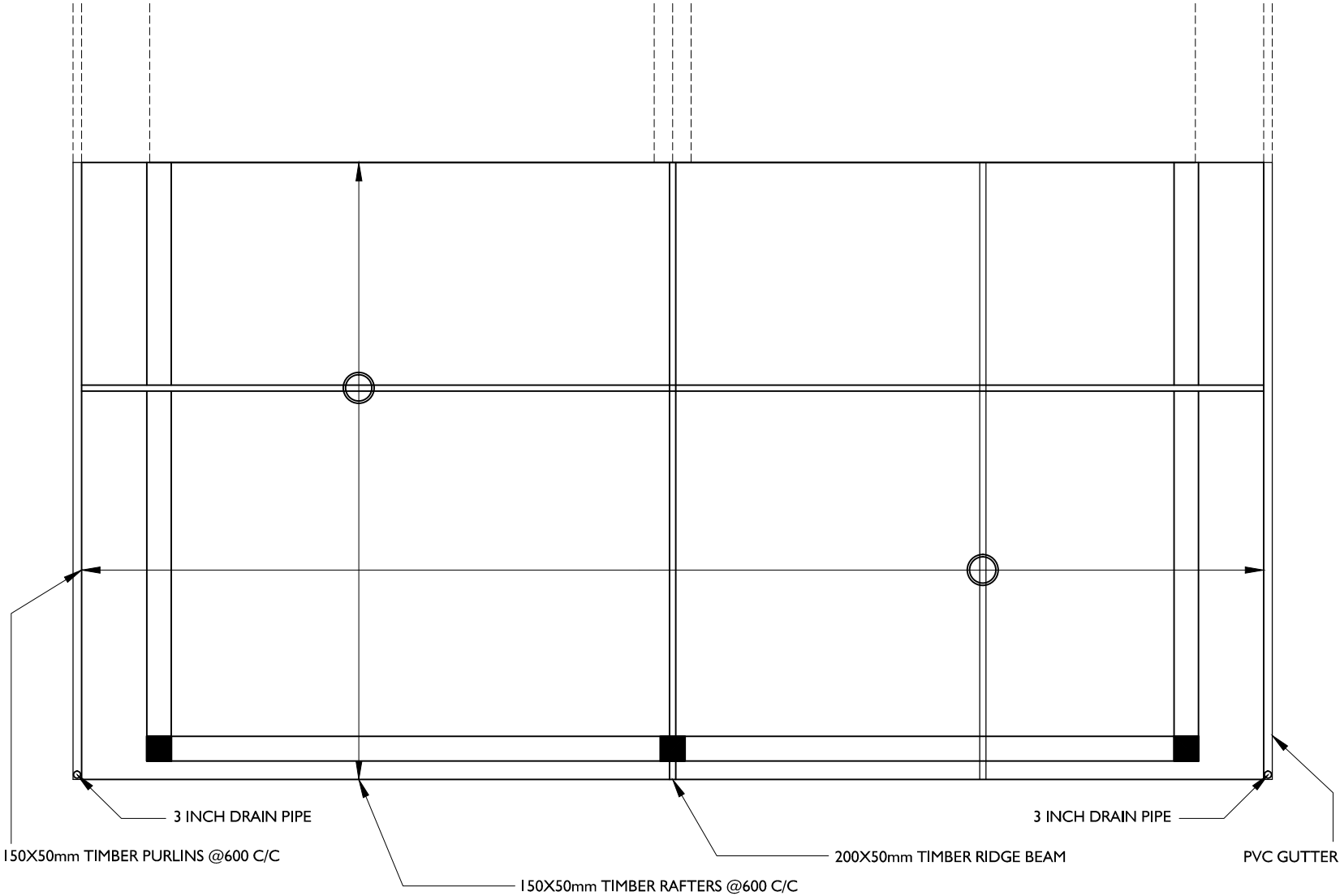

ROOF BEAM AND FRAMING PLAN  
SCALE 1:50

NOTE:

ALL BEAMS ARE RB

# S02

PROJECT :

SCHOOL NEW  
STORAGE  
R. UNGOOFARUU SCHOOL

CLIENT:

UNGOOFAARU SCHOOL

DESIGN & DRAFTING:

SAUDHOON HALEEM

ARCHITECT:

--

ARCHITECTURAL CHECKER:

--

ENGINEER:

--

STRUCTURAL CHECKER:

--

DATE:

2 - APRIL - 2026

CAUTION:

- This drawing shall not be used for construction unless certified.
- Contractor to verify all dimensions of existing works on site before commencing any work or preparing shop drawings.
- Do not scale drawings, use written dimensions only.
- This drawing is to be read in conjunction with the specifications and conditions of contract.
- This drawing and design is copyright and no portion may be reproduced without the permission of SAUSAN CONSTRUCTION PVT LTD architect.

## FOUNDATION BEAM

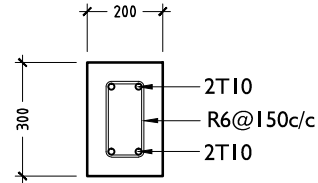

FB

## COLUMNS

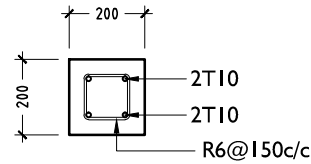

C1

## ROOF BEAM

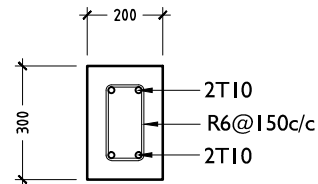

RB

STRUCTURAL DETAIL

SCALE 1:20

# S03

# SAUSAN

Construction Pvt Ltd

Mobile No: 9946465, 7921995  
Futtaru, 05060 R, Ungoofaaruu  
Email: saudhoonhaleem@gmail.com

PROJECT :

## SCHOOL NEW STORAGE

R. UNGOOFAARU SCHOOL

CLIENT:

UNGOOFAARU SCHOOL

DESIGN & DRAFTING:

SAUDHOON HALEEM

ARCHITECT:

--

ARCHITECTURAL CHECKER:

--

ENGINEER:

--

STRUCTURAL CHECKER:

--









DATE:



2 - APRIL - 2026

CAUTION:

- This drawing shall not be used for construction unless certified.
- Contractor to verify all dimensions of existing works on site before commencing any work or preparing shop drawings.
- Do not scale drawings, use written dimensions only.
- This drawing is to be read in conjunction with the specifications and conditions of contract.
- This drawing and design is copyright and no portion may be reproduced without the permission of SAUSAN CONSTRUCTION PVT LTD architect.

### LEGEND

-  2 GANG SOCKET 13A
-  4 GANG SOCKET 13A
-  1 GANG SOCKET 15A
-  1 GANG SWITCH
-  2 GANG SWITCH
-  4 GANG SWITCH
-  4 GANG SWITCH
-  POTOCCELL SWITCH

-  CEILING RECESSED LIGHT (40w)
-  WALL LIGHT BULB IP68 (40w)
-  CEILING MOUNT EXHAUST

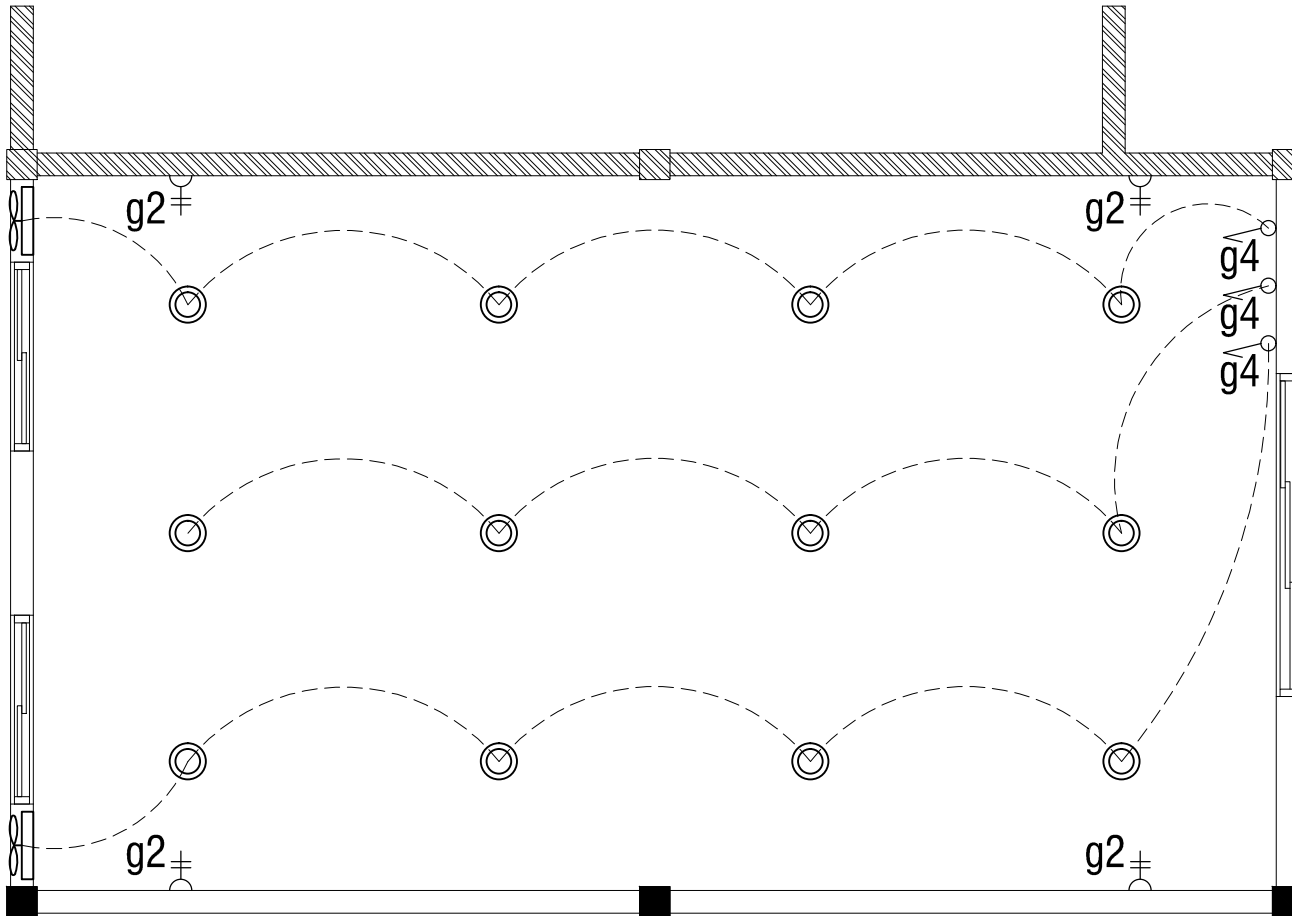

### NOTE

- ALL POWER SOCKETS AND NETWORK SOCKETS TO BE FIXED AT 300mm FROM FLOOR FINISH LEVEL
- ALL LIGHT SWITCHES TO BE FIXED AT 1200mm
- ALL AC SOCKETS FIXED ON CEILING NEAR THE CENTRAL UNIT

## ELECTRICAL PLAN

SCALE 1:50

# E01