

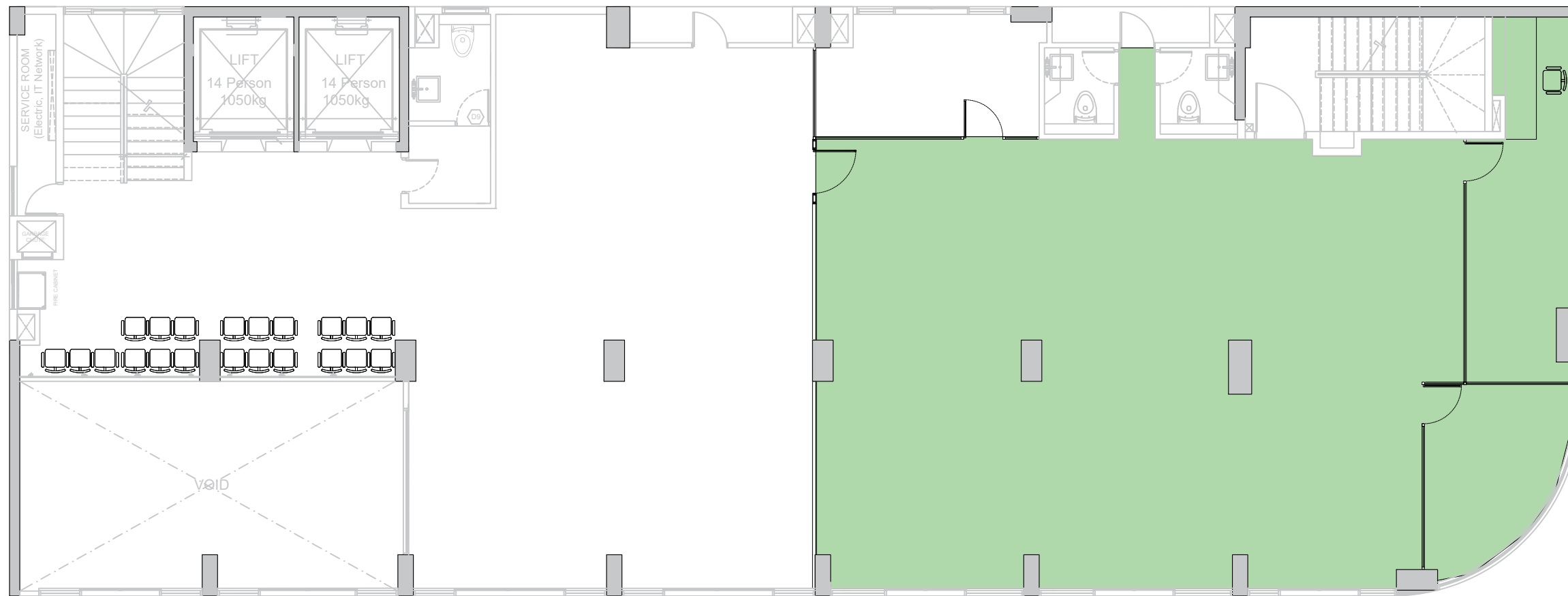

Associates Architects

RIHIKURI (1ST FLOOR), NIROLHU MAGU  
NEIGHBORHOOD 1, HULHUMALE'  
TEL: (960) 7826260, (960)7977119  
EMAIL: SM.ASSOC.ARCH@GMAIL.COM

NOTES:



NO.	DESCRIPTION	DATE
REV A0	ISSUED FOR CONSTRUCTION	31- DEC -19

### MoTCA

PROPOSED INTERIOR OFFICE  
ARRANGEMENT LAYOUT - TA, RA, MoTCA

Client: Min. of TRANSPORT & CIVIL AVIATION

Interior Architect: MURUSHID/SAMAAH

Design Detailer: MURUSHID/SAMAAH

Drawing Title: AS SHOWN

Issue: IFC Date: DEC 2019 Pages: 05

Scale: 1:100 Paper: A3

Dwg #: AR1922-00- REV[A1]

## ANNEX - 3 - 1st Floor 130 SQM - Parquet Flooring



Associates Architects

RIHIKURI (1ST FLOOR), NIROLHU MAGU  
NEIGHBORHOOD 1, HULHUMALE'  
TEL: (960) 7826260, (960)7977119  
EMAIL: SM.ASSOC.ARCH@GMAIL.COM

NOTES:

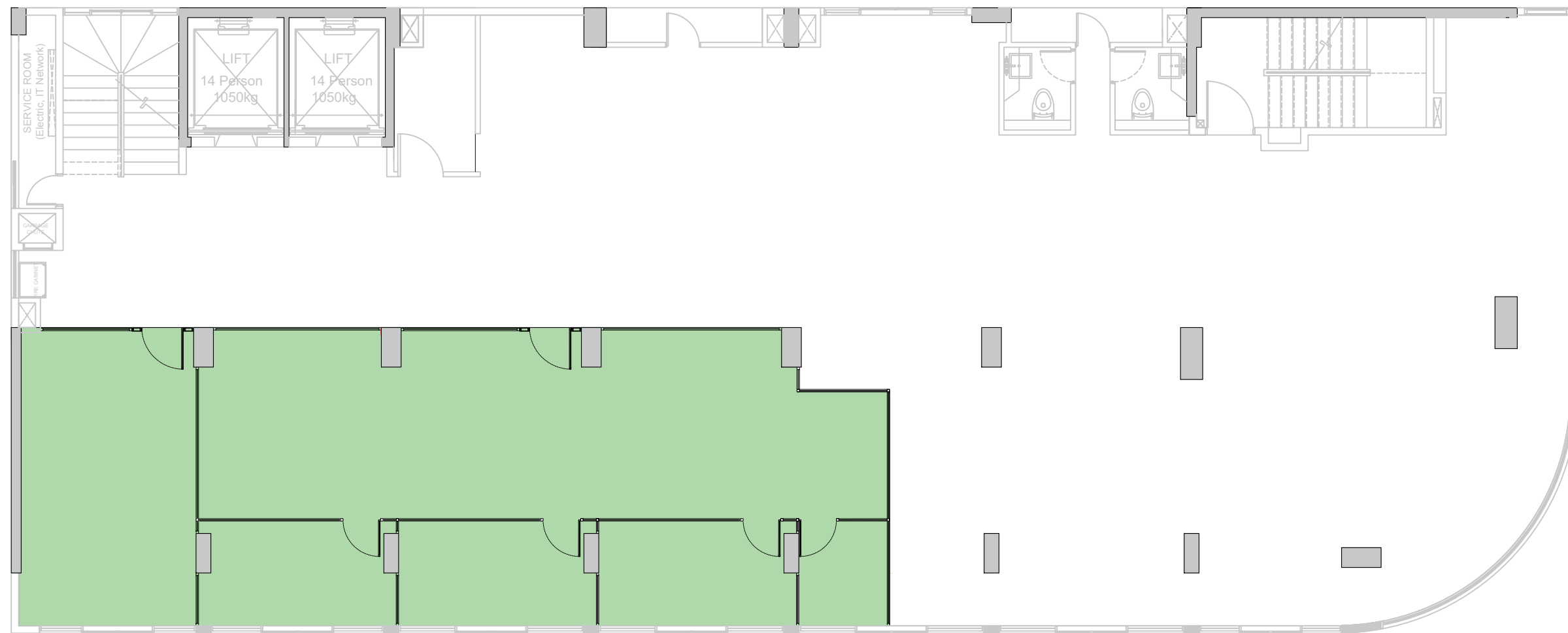

ANNEX - 3 - 2nd Floor  
104 SQM - Parquet Flooring

NO.	DESCRIPTION	DATE
REV A0	ISSUED FOR CONSTRUCTION	31- DEC -19

### MoTCA

PROPOSED INTERIOR OFFICE  
ARRANGEMENT LAYOUT - TA, RA, MoTCA

Client: Min. of TRANSPORT & CIVIL AVIATION

Interior Architect: MURUSHID/SAMAHAH

Design Detailer: MURUSHID/SAMAHAH

Drawing Title: AS SHOWN

Issue: IFC Date: DEC 2019 Pages: 05

Scale: 1:100 Paper: A3

Dwg #: AR1922-11- REV[A1]



**Associates Architects**

RIHIKURI (1ST FLOOR), NIROLHU MAGU  
NEIGHBORHOOD 1, HULHUMALE'  
TEL: (960) 7826260, (960)7977119  
EMAIL: SM.ASSOC.ARCH@GMAIL.COM

NOTES:

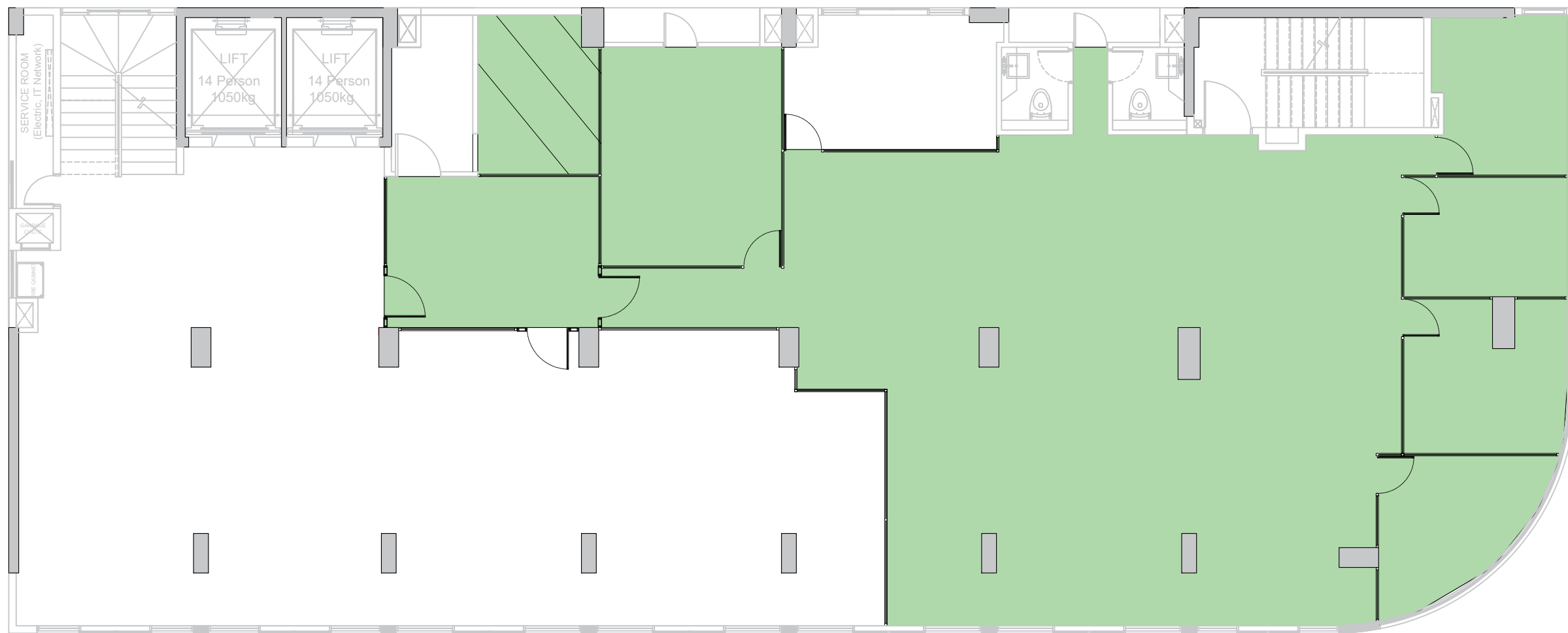

# ANNEX - 2 - 2nd Floor

## 191 SQM - Parquet Flooring

NO.	DESCRIPTION	DATE
REV A0	ISSUED FOR CONSTRUCTION	31- DEC -19

### MoTCA

PROPOSED INTERIOR OFFICE  
ARRANGEMENT LAYOUT - TA, RA, MoTCA

Client: Min. of TRANSPORT & CIVIL AVIATION

Interior Architect: MURUSHID/SAMAAH

Design Detailer: MURUSHID/SAMAAH

Drawing Title: AS SHOWN

Issue: IFC Date: DEC 2019 Pages: 05

Scale: 1:100 Paper: A3

Dwg #: AR1922-22- REV[A1]



**Associates Architects**

RIHIKURI (1ST FLOOR), NIROLHU MAGU  
NEIGHBORHOOD 1, HULHUMALE'  
TEL: (960) 7826260, (960)7977119  
EMAIL: SM.ASSOC.ARCH@GMAIL.COM

NOTES:

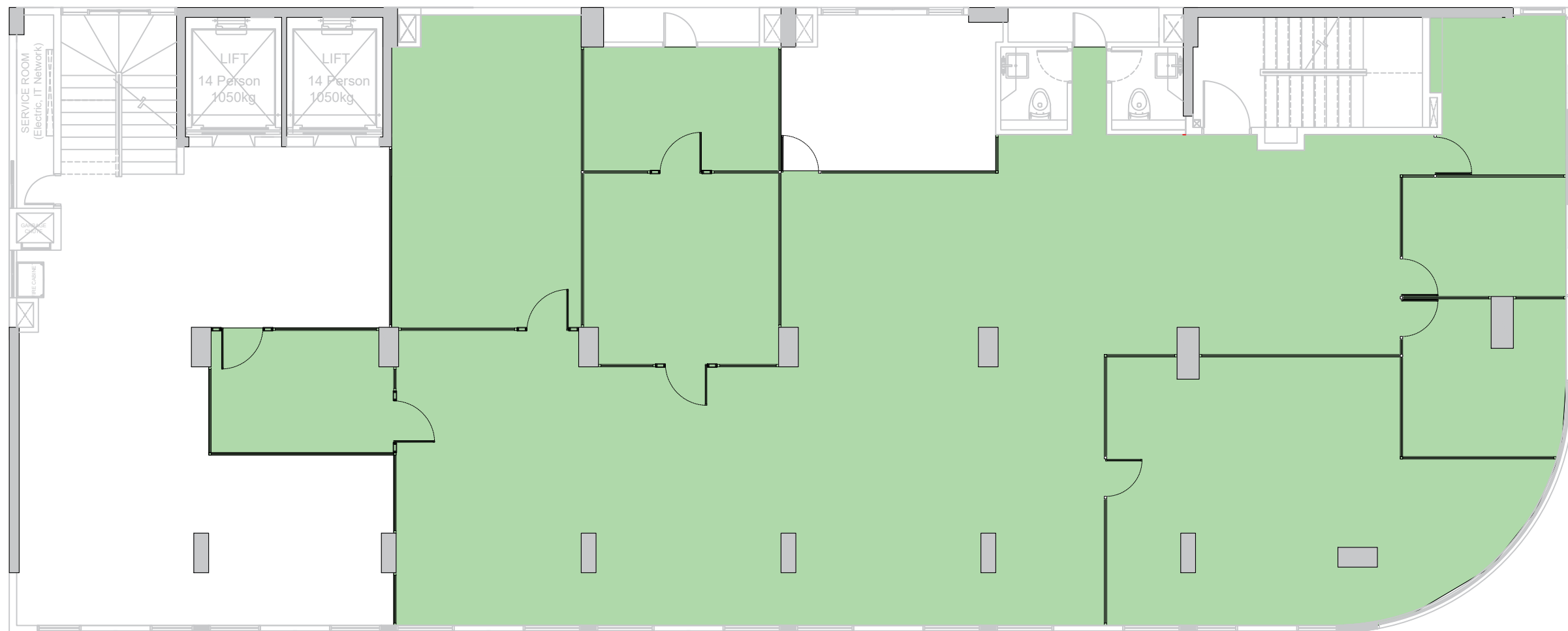

# ANNEX - 1 - 3rd Floor

## 262 SQM - Parquet Flooring

NO.	DESCRIPTION	DATE
REV A0	ISSUED FOR CONSTRUCTION	31- DEC -19

**MoTCA**

PROPOSED INTERIOR OFFICE  
ARRANGEMENT LAYOUT - TA, RA, MoTCA

Client: Min. of TRANSPORT & CIVIL AVIATION

Interior Architect: MURUSHID/SAMAAH

Design Detailer: MURUSHID/SAMAAH

Drawing Title: AS SHOWN

Issue: IFC Date: DEC 2019 Pages: 05

Scale: 1:100 Paper: A3

Dwg #: AR1922-33- REV[A1]



**Associates Architects**

RIHIKURI (1ST FLOOR), NIROLHU MAGU  
NEIGHBORHOOD 1, HULHUMALE'  
TEL: (960) 7826260, (960)7977119  
EMAIL: SM.ASSOC.ARCH@GMAIL.COM

NOTES:

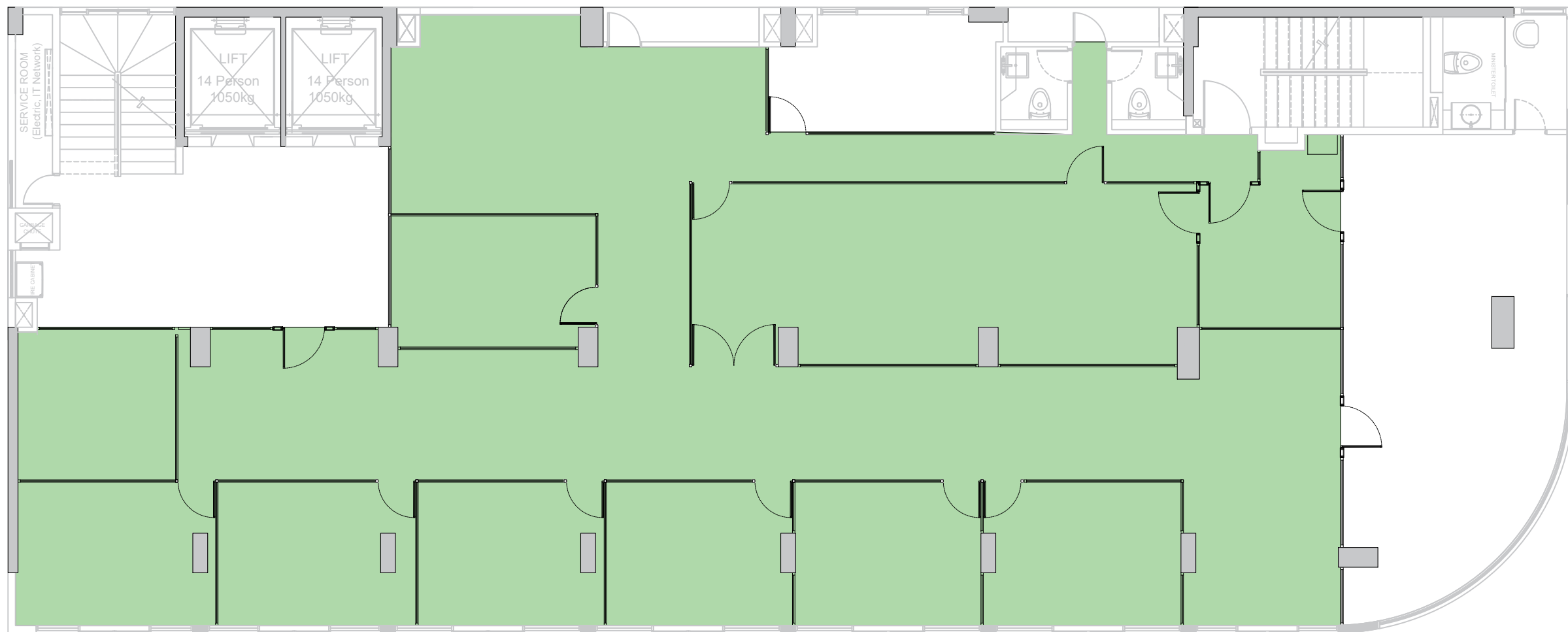

# ANNEX - 1 - 4th Floor 254 SQM - Carpet Flooring

NO.	DESCRIPTION	DATE
REV A0	ISSUED FOR CONSTRUCTION	31- DEC -19

## MoTCA

PROPOSED INTERIOR OFFICE  
ARRANGEMENT LAYOUT - TA, RA, MoTCA

Client: Min. of TRANSPORT & CIVIL AVIATION

Interior Architect: MURUSHID/SAMA AH

Design Detailer: MURUSHID/SAMA AH

Drawing Title: AS SHOWN

Issue: IFC Date: DEC 2019 Pages: 05

Scale: 1:100 Paper: A3

Dwg #: AR1922-44- REV[A1]