بسم الله الرحمن الرحيم



ދިވެހިރާއްޖެ ގައުމީ ކޮންޓްރޯލް ސެންޓަރ، ތަކެތި ބަލައިގަތުމާ ބެހޭ ކަންކަން
ފާހަގަ،
ފިލުވަދެއްކުމުގެ.

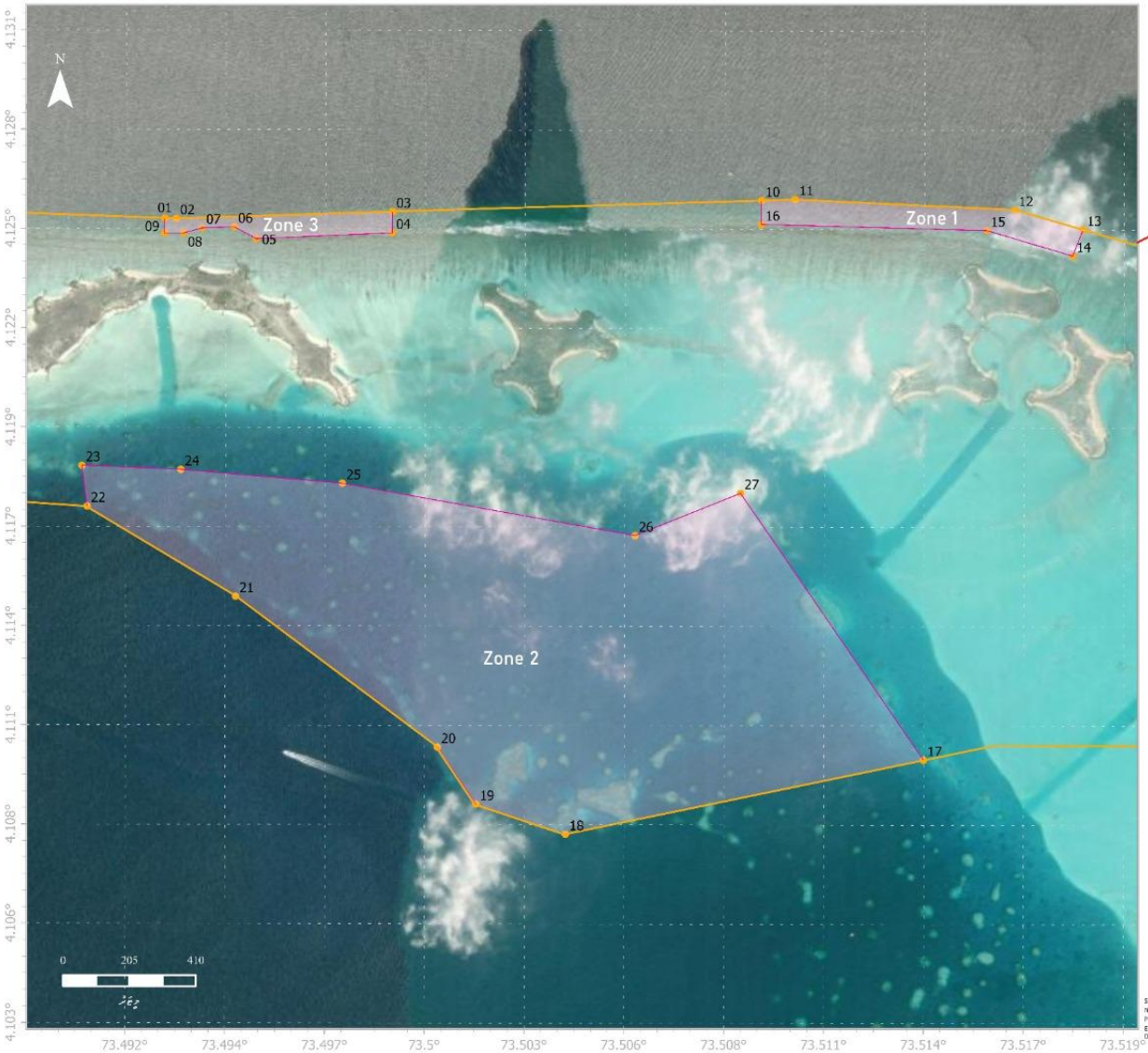
سَرْشَهَ:(IUL)1139-EMCD/1139/2026/214

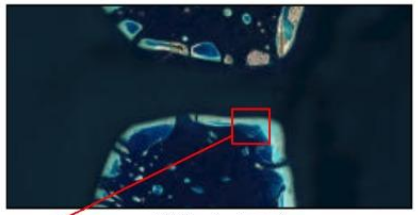
## ތިލުވާ

ތަކެތި ބަލައިގަތުމާ ބެހޭ 2022/G-12 (ގައުމީ ކޮންޓްރޯލް ސެންޓަރ "ތަކެތި ތިލުވާ-ދާނާ ކުރުމާ ގުޅޭ ކަންކަން" (ބ.ތ.ދ.ތ) ގެ ދަށުން 12 ފެބްރުވަރީ 2026 ވާ ބުދަ ހެނދުނު، ތ.ފުރަތަ ސަރަހައްދުގައި ކުޑަ ދޯނިން ގެންދާ ތަކެތި ބަލައިގަތުމާ ބެހޭ G-2022/12 ގެ ދަށުން ލ ސަރަހައްދު ތަކެތި ބަލައިގަތުމާ ގުޅޭ ކަންކަން ބ.ތ.ދ.ތ ގެ ތ.ފުރަތަ ސަރަހައްދުގައ

Crossroads OECM

ކްރޮސްރޯޑްސް ވަށާއިރު ހުންނަ ސަރަހައްދު



ލަފާ / Legend

ރިސޯޓުގެ ބައުންޑްރީ Resort Boundary

ފްރޮޕާސްޑް ބ ބައުންޑްރީ prop_areas

ބައުންޑްރީ ފޮއިންޓްސް Boundary points

| | Area (Ha) | ތަނަވަސް (ހެކްޓަރުން) |
|---|---|---|
| Zone 1 | 7.563 | 1 ޒޯން |
| Zone 2 | 160.00 | 2 ޒޯން |
| Zone 3 | 4.032 | 3 ޒޯން |

| Name | Latitude | Longitude |
|---|---|---|
| 01 | 4.12529306 | 73.49274273 |
| 02 | 4.1252841 | 73.49306111 |
| 03 | 4.12548473 | 73.49907926 |
| 04 | 4.12488839 | 73.49907152 |
| 05 | 4.12471675 | 73.49529029 |
| 06 | 4.12505189 | 73.49467587 |
| 07 | 4.12501888 | 73.49378529 |
| 08 | 4.12487739 | 73.49327114 |
| 09 | 4.12487351 | 73.49273722 |
| 10 | 4.12580842 | 73.50934566 |
| 11 | 4.12584058 | 73.51028321 |
| 12 | 4.12555248 | 73.51639489 |
| 13 | 4.12500744 | 73.51829527 |
| 14 | 4.12427284 | 73.51800514 |
| 15 | 4.12498283 | 73.51561699 |
| 16 | 4.12514291 | 73.50934789 |
| 17 | 4.11015677 | 73.51387914 |
| 18 | 4.10806709 | 73.5039216 |
| 19 | 4.10890347 | 73.50142519 |
| 20 | 4.11050219 | 73.50035041 |
| 21 | 4.11471222 | 73.49472993 |
| 22 | 4.11723036 | 73.49059252 |
| 23 | 4.11836953 | 73.49044783 |
| 24 | 4.11825725 | 73.49320254 |
| 25 | 4.11787688 | 73.49769763 |
| 26 | 4.11642715 | 73.50584246 |
| 27 | 4.1176174 | 73.50877646 |

Spatial Reference
Name: WGS 1984 UTM Zone 43N
Projection: Transverse Mercator
Earth tier: Geographics
Date Saved: 08/10/2026 14:10



+960 3018300 secretariat@environment.gov.mv MoEnvmv www.environment.gov.mv

ﺱ. ﺩُﺭْﺗَﺭَﻣِﻩ ﻫَﺭِ ﻫَﻭﻩِﺩَّﻫُﺵْ ﺡِ ﺳَﻫَﺭَﺭَﻫْﺗَﺭْ ﺡِﻭِﻩَﺯَﻫِﻭَّ ﺯَّﻫْﺑَﻩَ ﺳِﻩَﺯَﻫَﻩْ

ﺭْﺗَﺳُﻭْﺵْﺵُﻩ ﺣُ.ﻩِ.ﺳِﻭ.ﻫُﺩْ ﻫَﺭِﻭ ١. ﺯِﺵَّﺩْ ﺯَﺩُﺯَﻫِ ﺩَّﻫِﺩَّﺭْﺗَﺭَﺯَﻫِﻭَّ ﺭْﺗَﺳُﻭْﺵْﺵُﻩ ﺩُﺵْﺩِﻭُﻭْﺳُ ﺑِﺵْﺵُﺩْﺩَ ﻫَﻫْﺷَﺩِﻩِﺭ ﻫُﺗَّﺩَﻫِﻭَّ ﺳَﻫَﺭَﺭَﻫْﻫَﺭِﻭِ 3 ﺵُﺳَﺭَﺭْ ﻫَﺩَّﺵْﺭِﻭِﺯَﻫِﻭَّ، ﺩُﺩُﺯَ 1·71 ﻫَﺭَ ﺭِﺵُﺩِﺵَﺩْﺩَ ﺯَﺩُﺩَ ﺳَﻫَﺭَﺭَﻫْﻫُﺭَﺭْﺗَﺭْ.

ﺡِ ﺣُ.ﻩِ.ﺳِﻭ.ﻫُﺩْ ﺩَﻫِ ﺭِﺩُﺵَّ ﺯَﺩُﺩَ ﺳَﻫَﺭَﺭَﻫْﻫَﺭِﻭِ ﻫُﺭِ ﻫَّﻫَﻭُﺩَ ﺩُﺳَﺭَ ﻫَّﻫِ ﺩِﺳَ ﻫَﻫَﺭُﻫْﻫُﺩَ ﺩَﺭُﺩَ ﻫَّﻫِﻫَّﻫَﻫْ ﺭِﺵُﺩْﺭْﺗَﺭْﻫِﻭِﺯَﻫِﻭَّ ﺳَﻫَﺭَﺭَﻫْﻫُﺭَﺭْﺗَﺭْ. ﺩِﺩُ ﻫُﺗَّﺩَﻫِ ﺩِﺳَ ﻫَﻫَﺭُﻫْﻫُﺩَ ﺯَﺩُﺩَﺭُﺩَ ﻫَّﻫِﻫَّﻫَﻫْ ﺭِﺩُﺵَّﺩْﺩُ. ﺯَﺩُﺩَﺭُﺩَ ﻫَّﻫِﻫَّ ﺩِﺳَﻫُﺩَﺭِ ﺯَﺩُﺩَ ﺳِﻩُﻫْﺩَﻫِ ﺑَﺳَﺯَﺩُﺳَ ﻫَﺭُﻫْﺩُﻫِﻫَّ ﺵَﺩُﺩَﺭْ. ﻫَﻫِ ﺩِﺳَﻫَﺭَﺭَﻫْﻫَﺭِﻭِ ﺯَﺩُﺩِﻫَﺭَﺭْ *(Carcharhinus melanopterus)*، ﻫُﺩُﺯَﻫِ ﺩِﻫَﺭْ *(Triaenodon obesus)*، ﺩَّﺩُﺩُﺳَﻫْ ﺧَﺳَﺩَّ *(Cheilimus undulates)*، ﻫَﻫِ ﻫَ.ﻫِ.ﺳِﻭ.ﻫُﺵْ ﺯَﺩُﺩَ ﺩِﺳَﻫَّﻫِ ﺧُﺵُﺩِﻭُﺳْ ﺯَﺩُﺩَ ﺩِﺳَﻫْﻫُﺩَﺯَﻫِ ﺵُﻫِﺩِﻫُﺩُﺩَ ﻫِﺩْ ﺩِﻭُﺯَﻫِﻭَّﺵَﺩَﺵْ ﺩِﺵُﺩْﺭْﺗَﺭَﺯَﻫِﻭَّ ﺑَﺳَﺳَﻫْ *(Eretmochelys imbricata)*، ﺩُﺵْﺳَ ﺳَﻫَﺭَﺭَﻫْﻫُﺭَﺭْﺗَﺭْ. ﺩِﺩُ ﻫِﻫُﺯَﺵْ، ﺡِ ﺣُ.ﻩِ.ﺳِﻭ.ﻫُﺩْ ﺯَﺩُﺩَ ﺵُﺳْ 3 ﻫِﺵْ ﺩِﺳَ ﻫَﺭَﺭُﻫْﻫُﺩَ ﺵَﺩُﺩَ ﺵُﺳَﺭَ ﺑَﺩَﺵْ ﺯَﺩُﺩَ ﺩِﺵُﺩْﺭْﺗَﺭْﻫِﻭِﺩُﻫُﺩْ.

ﺡِ ﺣُ.ﻩِ.ﺳِﻭ.ﻫُﺩْ ﺩَﻫِ ﺭِﺩُﺵَّ ﺩَّﺭَﻫُﺩْ ﻫَﺭَﺑِﻩ ﻫِﺭُﺩُﺭِﻫَّﻫُﺵَﺩَﻫِ ﻫِﺭُﺩَّﻫُﺩَﺵْﺵُﺩَﺯَﻫِﻭَّ ﻫَﻫِ ﻫُﺭِﺵُﻫِﻫَﺭِﻫُﺩُﺩَ ﺵُﻫِﺩِﻫُﺩُﺩَ ﻫِﺭُﺩِﺩُﺩَﺯَﻫِﻭَّ ﺑَﺳَﺯَﺩُﺳَ ﺵُﻫِﺩِﻫُﺩُﺩَ ﻫِﺭُﺩُﺩَﺯَﻫِﻭَّ ﺩَﺳُﻫَﺩَﺭَّﺩُﻫُﺳَّﻫِ، ﻫُﺩَّﺭَﺑَﺳَﺩَ، ﺩُﺩَﺭَﺑَﻫِﺩُ ﻫَّﻫَﻫُﻫَﺭَﺩُ ﺳَﺭَﺳُﻫْ ﺳَﺭَﻫَّﻫُﻫِﺭَﺑَﺵْ، ﺩَّﺩُﺳَﻫَﺩَﺵْ ﻫَﺵُﺳَ ﻫَﻫَﺭَﻫْﻫُﺭَﻫَﺵْ ﺳَﻫَّﺩَﻫُﻫَﺵْﺵُﺩَ ﺩُﺭِﻫُﺩَ ﺩَّﺭَﻫُﺩْﻫُﻫَﺵَﺩُﺩْ.

ﺭ. ﺡِ ﺳَﻫَﺭَﺭَﻫْﻫَﺭِﻭِ ﺵُﺩْﺭْﺗَﺭْ ﺩَﺵَّ ﺑَﺵُﺵْﻫُﻫَﻫُﻫْ:

1. ﻫِﺩَّﻫُﻫُﻫَﺵْ ﺩُﻫُﺩْﺵُﺩَّ ﺩُﻫَﺭَ ﻫُﻫُﻫُﺵُ ﺭَﺳَﺭَّﻫُﻫْ ﺭِﺵُﺩُﺵْ.
2. ﻫِﺭْﺗَﻫَﺭَﺵُﻫُﺩُ ﺩُﻫُﺵُﺳَﻫِﺭِﺑَﺩَﺵْ ﺩُﻫُﺩْﺵُﺩِﺵَّ ﺩُﻫَﺭَ ﻫُﻫُﻫُﺵُ ﺭَﺳَﺭَّﻫُﻫْ ﺭِﺵُﺩُﺵْ.
3. ﻫِﺵُﺩُﻫُﺩَّﺵُﻫُﻫْﻫَﺭَﺵُﻫَﺳَ ﺩَّﻫِﺩُﺩَﺵُﻫُﺵْ
4. ﻫُﺵَﺭَﻫِﺵْ ﻫَّﻫِ ﺵِ ﻫَﺭُﻫُﻫْﺩُﺩْ ﻫُﺭُﻫُﻫُﺵْ
5. ﺩُﻭِﻫِ ﺩُﺩُﻫُﺩُﺵُﻫُﺵْ

ﻫ. ﺡِ ﺳَﻫَﺭَﺭَﻫْﻫَﺭِﻭِ ﺵُﺩْﺭْﺗَﺭْ ﺭُﻫُﺭَ ﺵَﺵُﺵْﻫُﻫَﻫُﻫْ:

1. ﻫِﺭْﺗَﻫَﺭَﺵُﻫُﻫَّﻫِ ﻫُﻫَﺵُﻫُﻫِﺩُ ﺩَّﺭَﻫُﻫِﺩ ﺵِﺩَّﺩُﻫَﻫْ ﺩُﺭُﺭُﻫُﻫُﻫُﺭَﺵْ ﺵُﺭُﺩَّ ﺭَﺳَﻫُﻫُﺵُﻫُﻫَﻫْ
2. ﺡِ ﺳَﻫَﺭَﺭَﻫُﻫُﺭْﺵْ ﺩِﺩَّ ﻫُﻭَّﺩِ، ﻫِﺩُّﻫِﻫِﺳَّﻫِ ﻫَﻫِ ﻫِﺩُﻫِﺩَّﻫِ ﻫَﻭِﻫِﺩَّﻫَﻫْ ﺩُﺩُﺭُﻫُﻫُﻫُﺭَﺵْ ﺵُﺭُﺩَّ ﺭَﺳَﻫُﻫُﺵُﻫُﻫَﻫْ

ﺡِ ﺳَﻫَﺭَﺭَﻫْﻫَﺭِﻭِ ﺵُﺭُﺩُﺵَّ ﺵُﺵُﺭُﺩَّﻫِ ﺵُﺩُﺵُﺭُﺩَّﺵَّ ﺵُﺵُﺭُﺩُﺩَ ﻫَﻭُّﺳَّﻫِ ﺡِ ﺳَﻫَﺭَﺭَﻫْﻫَﺭِﺵُ ﺯَّﻫْﺑَﻩَﺵُﺵْ ﺳَّﻫِﻫِﺩُﺩُﺵُﺵَّ ﺩُﺵَّﻫُﺵَﺭَﺵُﻫْ ﺩُﺩُﺵُﺩَﺭَﺵُﻫْ ﻫَﻭُّﺳَّﻫِ ﺵُﺵُﺵْﻫُﻫُﺵُﺩَﺯَﻫِﻭَّﺵَﺩُﺩْ.

12 ﺩُﺵُﺵُﺩَﺭْ 2026



+960 3018300 secretariat@environment.gov.mv MoEnvmv www.environment.gov.mv