

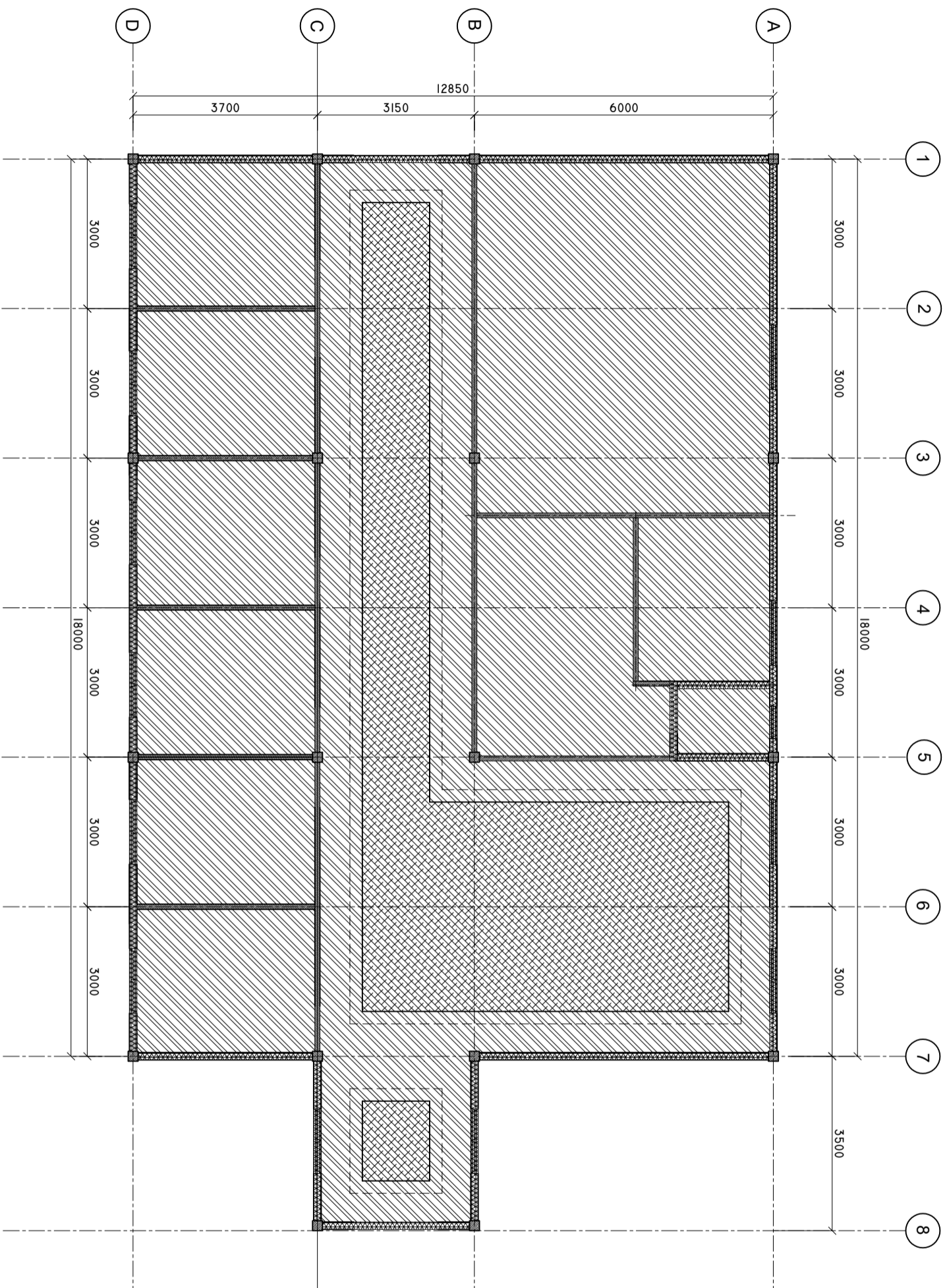

CEILING LAYOUT

SCALE: 1 : 100



 LEVEL 1 CEILING
 LEVEL 2 CEILING (SEE THE SECTION X-X)

SHEET CONTENTS :

REVISION NOTES:

PROJECT:
 CONSTRUCTION OF OPD
 AREA AT N. ATOLL
 HOSPITAL.

CLIENT:
 MINISTRY OF HEALTH

LOCATION:
 N. MANADHOO ISLAND

CONTENTS: AS GIVEN

PROJECT MANAGER:
 DESIGNER: ARIZ
 CIV/STR. ENGINEER:
 SURVEYED BY: -
 DRAWN BY: ARIZ
 CHECKED BY:
 DATE : FEBRUARY 2020
 SHEET NO. : /



ADMIN DIVISION
 Ministry of Health
 Roshamee Building
 Sosun Magu
 Tel: 332 8887, Fax: 3328889