

Project Title:

TUCK SHOP & FILING GODOWN FSM EASYFILL 3

Design Approval: _____

Recom. Approval: _____

Approval: _____

Sheet Contents: _____

Revision Notes: _____

All measurements are in millimeters

Location: _____

Island _____

Designed by:

Ahmed Nisham Hassan

Drawn by:

Ahmed Nisham Hassan

Project Code: -

Date: 09/01/2020

Sheet No: -

The contractors must check all dimensions on site prior to the commencement of any work.

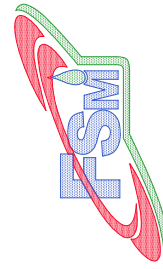

FUEL SUPPLIES MALDIVES PVT LTD
Block 10, Airport Road, Male, Maldives
Bodhinakudamu Alah, Male, 20025, Maldives
Tel: (960)3336655, Fax: (960)3313881
Web: www.fuelmaldives.net
Email: fsm@fuelmaldives.net



a Subsidiary of State Trading Organization PLC.
The drawing, concept and design, contained here in, is the property of Fuel Supplies Maldives Pvt Ltd. No part of this drawing, concept or design or use on other projects or files, other than that specified on this drawing, is strictly prohibited.

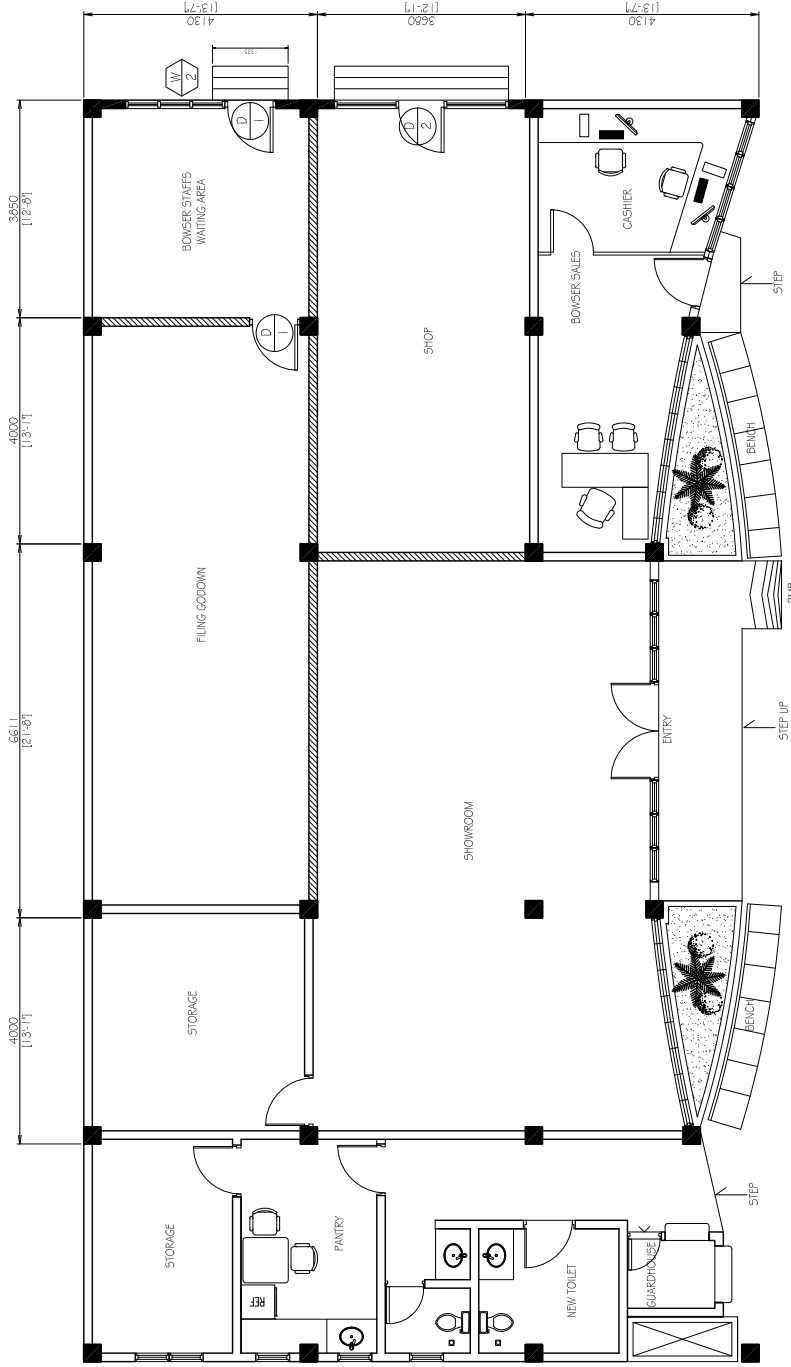

NEW FLOOR LAYOUT
SCALE: NTS

Project Title:

TUCK SHOP & FILING GODOWN FSM EASYFILL 3

Design Approval: _____

Recom. Approval: _____

Approval: _____

Sheet Contents: _____

Revision Notes: _____

All measurement are in millimeters

Location: _____

Island: _____

Designed by:

Ahmed Nisham Hassan

Drawn by:

Ahmed Nisham Hassan

Project Code: -

Date: 09/01/2020

Sheet No: -

The contractors must check all dimensions on site prior to the commencement of any work.

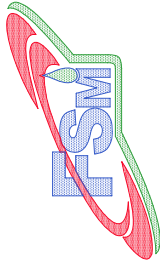

FUEL SUPPLIES MALDIVES PVT LTD
Block 10, Airport Road,
Bodinarukudamu Atoll, Male, 20025, Maldives
Tel: (960)3336655, Fax: (960)3313881
Web: www.fuelmaldives.net
Email: fsm@fuelmaldives.net



a Subsidiary of State Trading Organization PLC.

The drawing, concept and design, contained here the property of the design consultant. It is not to be used in any form or copy of whole or part of this drawing, concept or design or use on other projects or files, other than that specified on this drawing. It is strictly prohibited.

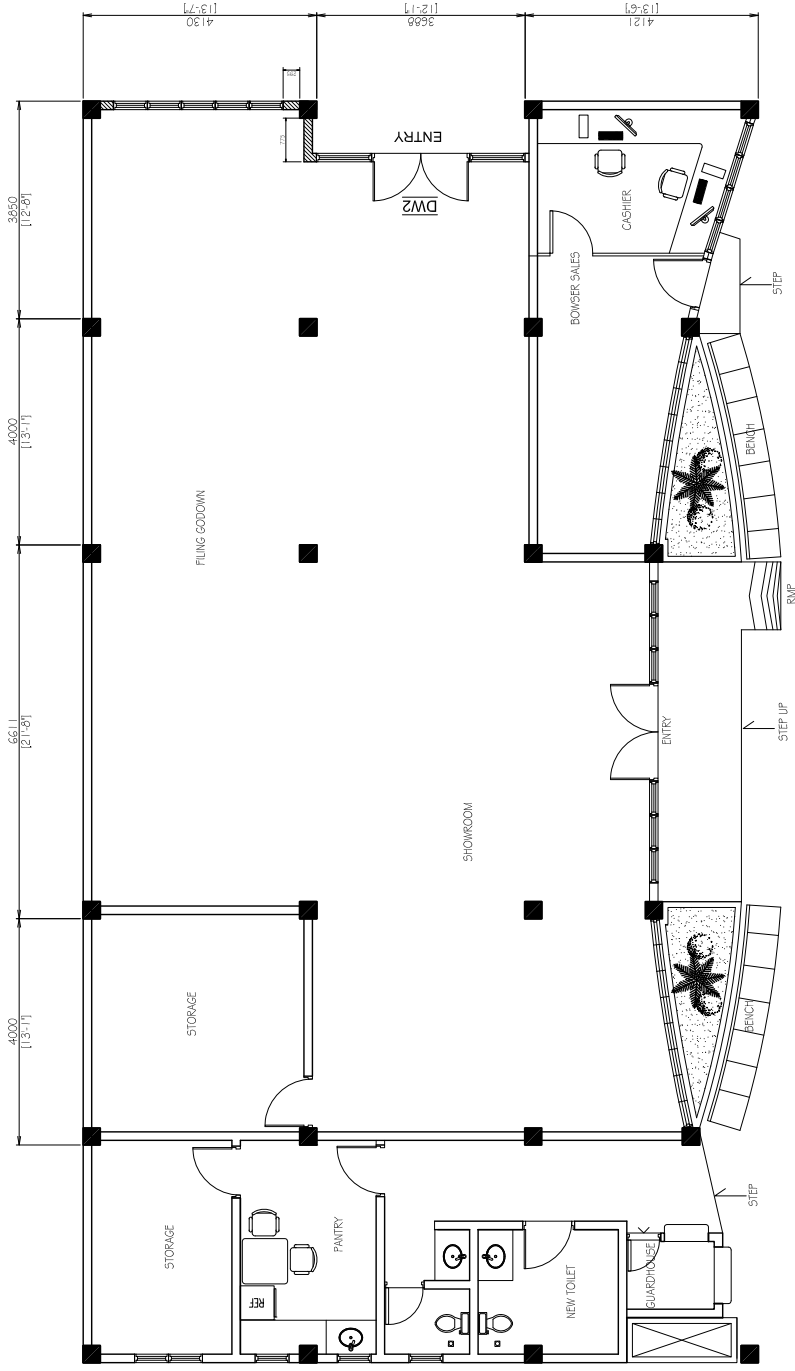

WALLS NEED TO BE DEMOLISHED
SCALE: 1:100M.

Project Title:

**TUCK SHOP
& FILING GODOWN
FSM EASYFILL 3**

Design Approval

Recom. Approval:

Approval:

Sheet Contents:

Revision Notes:

All measurements are in millimeters

Location:

Island

Designed by:

Ahmed Nisham Hassan

Drawn by:

Ahmed Nisham Hassan

Project Code:

Date: 09/01/2020

Sheet No: -

The contractors must check all dimensions on site prior to the commencement of any work.

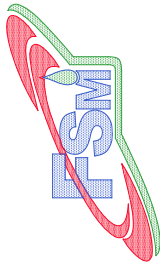

FUEL SUPPLIES MALDIVES PVT LTD
Bodhinikudatulu Alahur, Male, 20026, Maldives
Tel: (960)3336655, Fax: (960)3313881
Web: www.fuelmaldives.net
Email: info@fuelmaldives.net



a Subsidiary of State Trading Organization P.L.C.

The drawing, concept and design, contained here, are the property of the State Trading Organization P.L.C. and any kind or copy of whole or part of this drawing, concept or design or use on other projects or files, other than that specified on this drawing, is strictly prohibited.

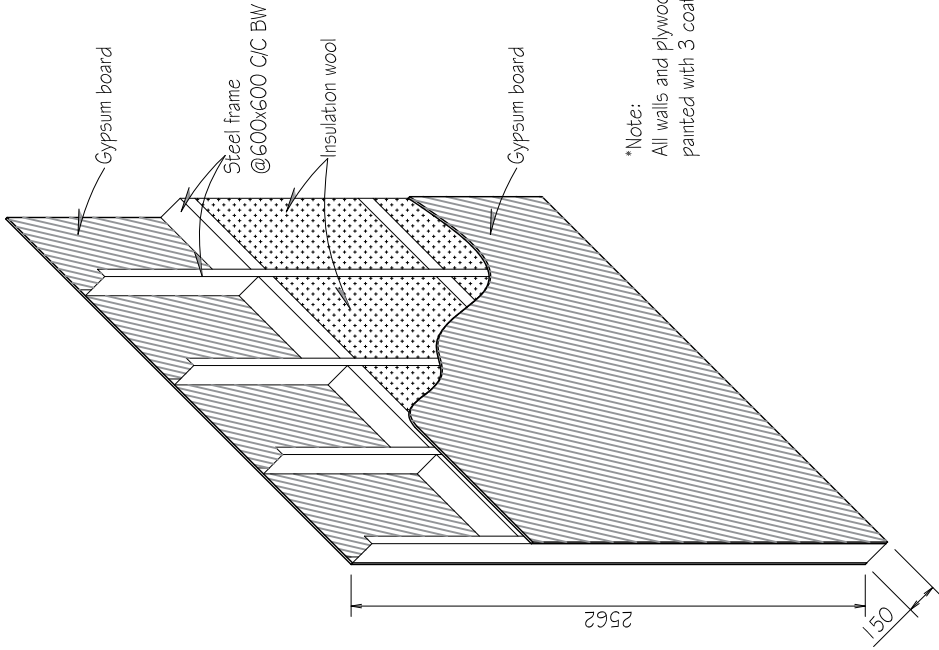

*Note:
All walls and plywood partition should be painted with 3 coats of Nippon white wall paint.

DETAIL OF GYPSUM BOARD PARTITION
SCALE: NTS

