

EXISTING FLOOR PLAN
SCALE 1:100

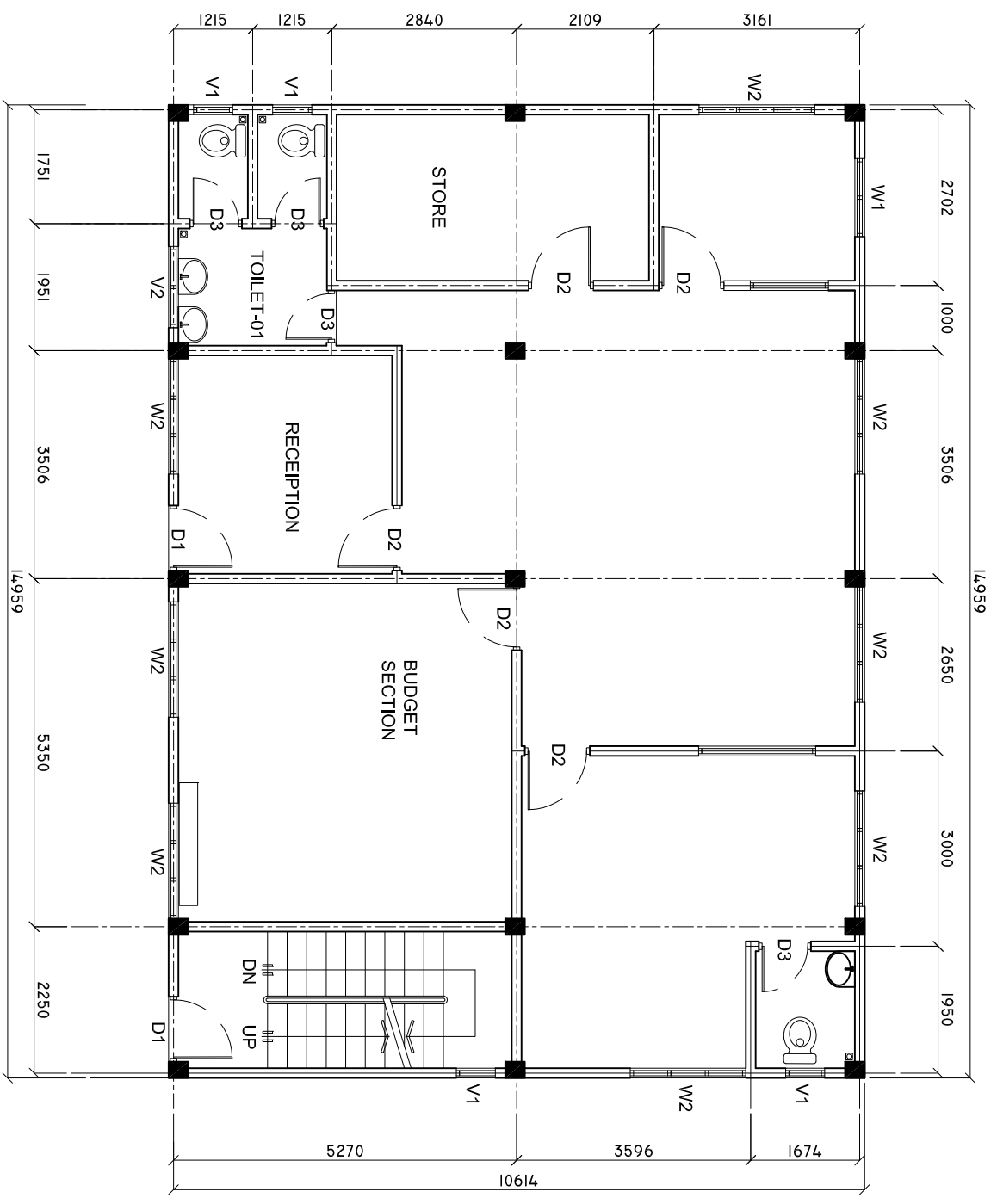

SHEET CONTENTS :

REVISION NOTES:

PROJECT:
EXPANSION OF DENTAL
DEPARTMENT AT DR
ABDUL SAMAD
MEMORIAL HOSPITAL

CLIENT:
MINISTRY OF HEALTH

LOCATION:
GDH, THINADHOO

CONTENTS: AS GIVEN

PROJECT MANAGER:

DESIGNER: ARIZ

CIV/STR. ENGINEER:

SURVEYED BY: -

DRAWN BY: ARIZ

CHECKED BY:

DATE : MAY 2016

SHEET NO. : /



ADMIN DIVISION
Ministry of Health
Roshanara Building
Sasana Malaga
Tel: 332 8887, Fax: 332 8889

PROPOSED FLOOR PLAN

SCALE: 1 : 100

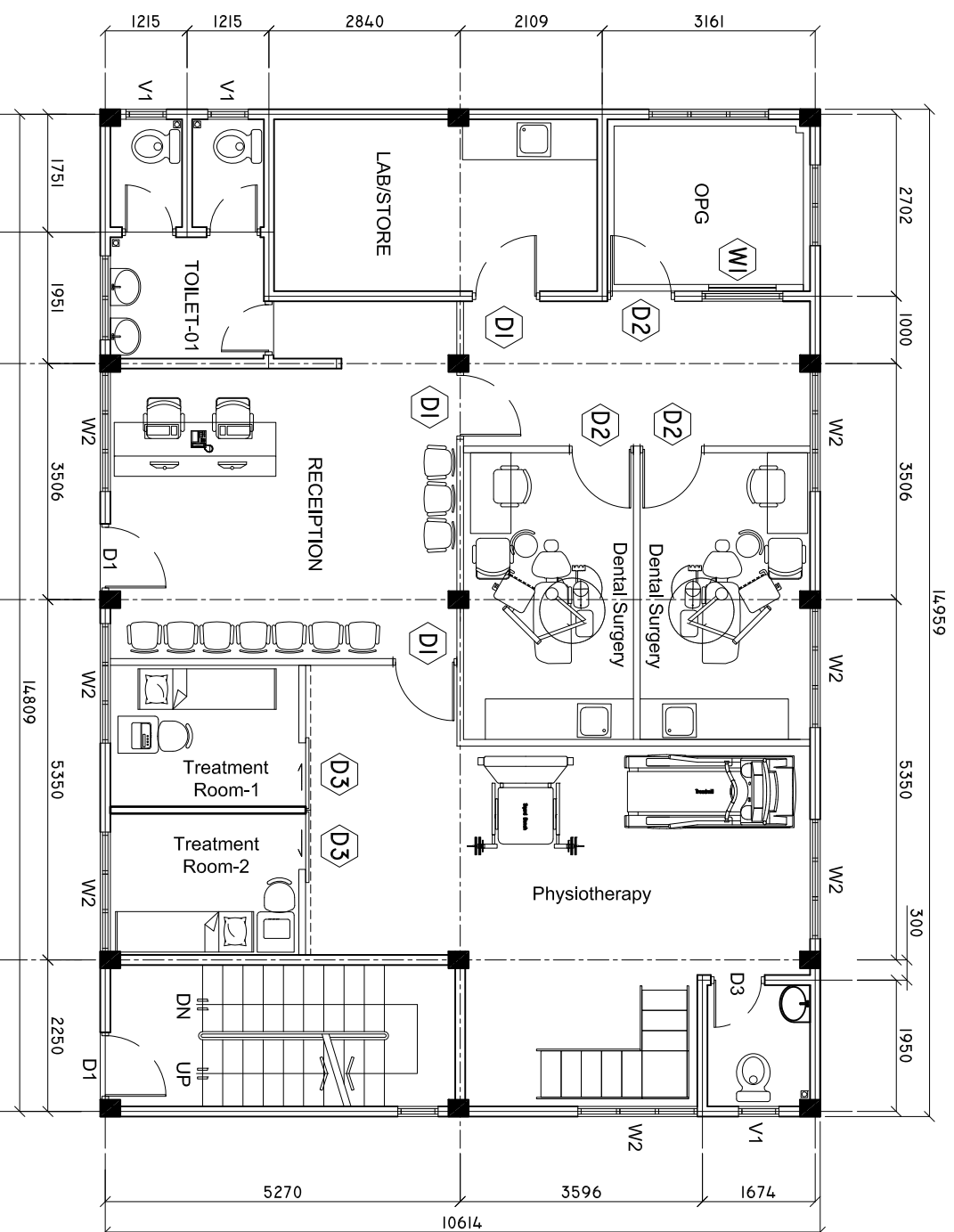

SHEET CONTENTS :

REVISION NOTES:

PROJECT:
EXPANSION OF DENTAL
DEPARTMENT AT DR
ABDUL SAMAD
MEMORIAL HOSPITAL

CLIENT:

MINISTRY OF HEALTH

LOCATION:
GDH, THINADHOO

CONTENTS: AS GIVEN

PROJECT MANAGER:

DESIGNER: ANZ

CIV/STR. ENGINEER:

SURVEYED BY: -

DRAWN BY: ARIZ

CHECKED BY:

DATE : MAY 2016

SHEET NO. : /





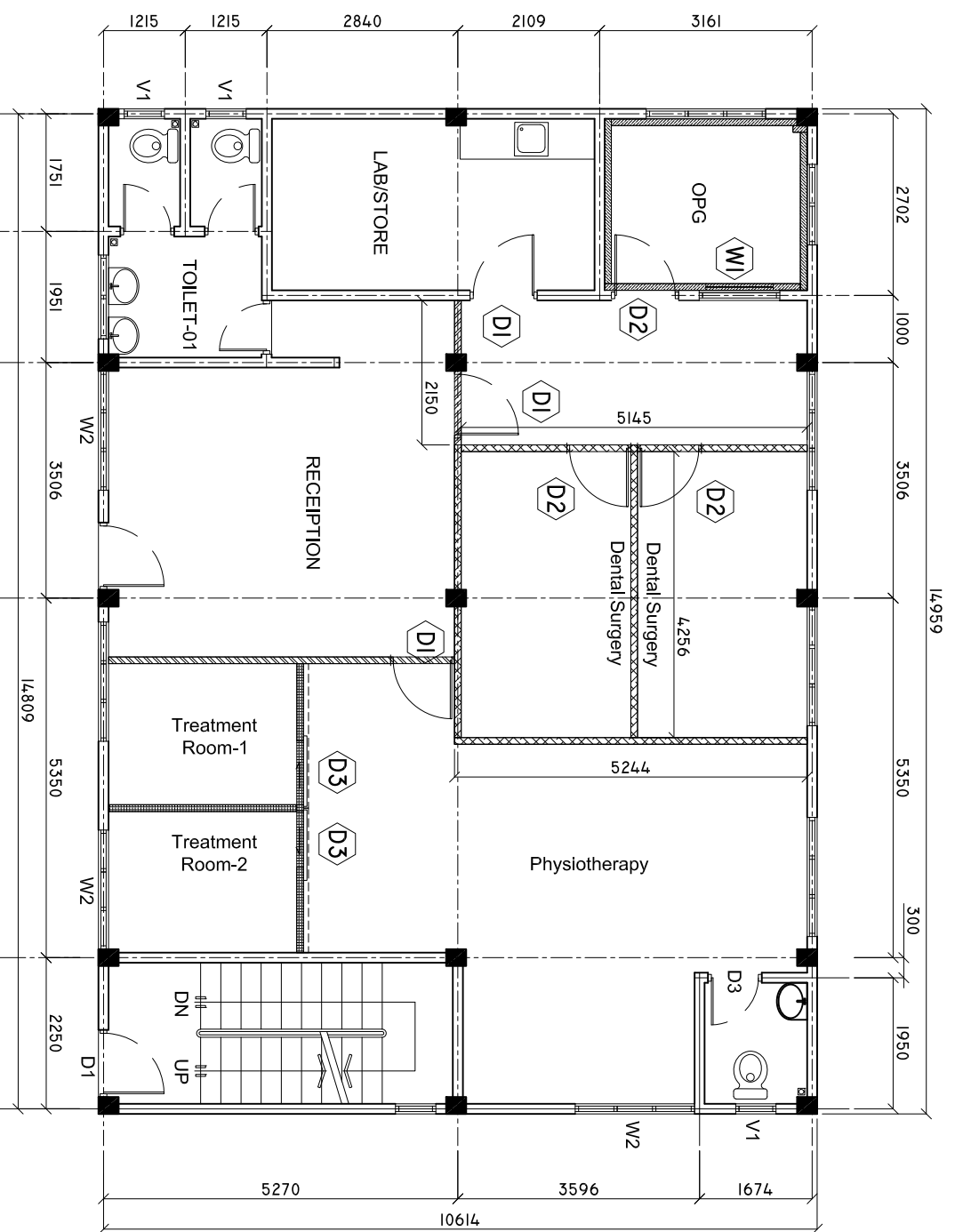

ADMIN DIVISION
Ministry of Health
Roshanah Building
Sultan Haji
Tel: 332 8887, Fax: 3328889

DRY WALL PARTITION PLAN

SCALE: 1 : 100



-  100MM THICK PARTITION (TYPE A), UP TO THE CEILING
-  65MM THICK PARTITION (TYPE B), UP TO THE CEILING
-  PARTITION (TYPE C), UP TO THE CEILING
-  70MM THICK PARTITION (TYPE D), 2.4 METER FFL

SHEET CONTENTS :

REVISION NOTES:

PROJECT:
EXPANSION OF DENTAL
DEPARTMENT AT DR
ABDUL SAMAD
MEMORIAL HOSPITAL

CLIENT:

MINISTRY OF HEALTH

LOCATION:

GDH, THINADHOO

CONTENTS: AS GIVEN

PROJECT MANAGER:

DESIGNER: ANZ

CIV/STR. ENGINEER:

SURVEYED BY: -

DRAWN BY: ARIZ

CHECKED BY:

DATE : March 2020

SHEET NO. : /



WALLS TO BE DEMOLISH

SCALE: 1 : 100

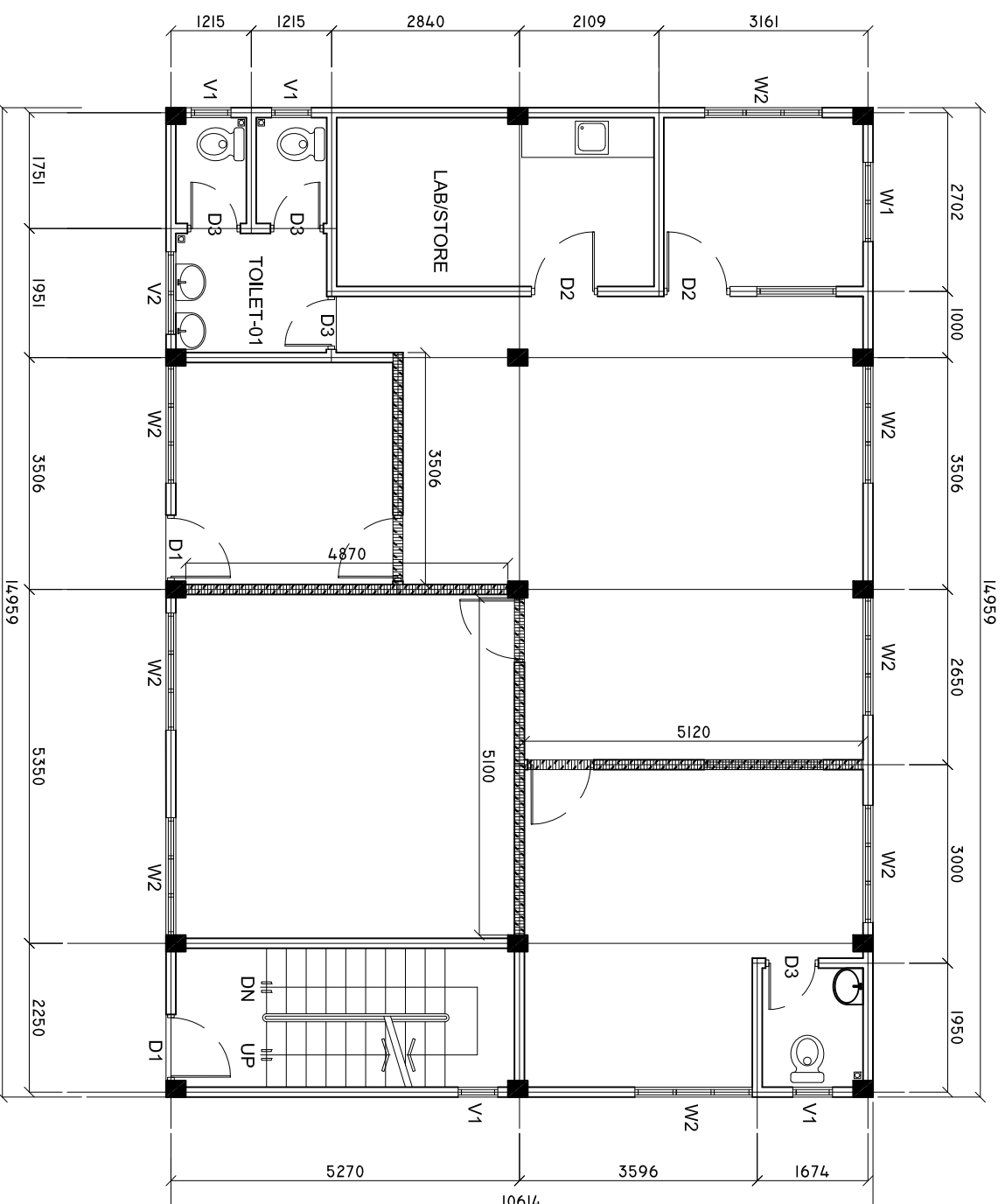

WALLS TO BE DEMOLISH

SHEET CONTENTS :

REVISION NOTES:

PROJECT:
EXPANSION OF DENTAL
DEPARTMENT AT DR
ABDUL SAMAD
MEMORIAL HOSPITAL

CLIENT:

MINISTRY OF HEALTH

LOCATION:

GDH, THINADHOO

CONTENTS: AS GIVEN

PROJECT MANAGER:

DESIGNER: ANZ

CIV/STR. ENGINEER:

SURVEYED BY: -

DRAWN BY: ARIZ

CHECKED BY:

DATE : March 2020

SHEET NO. : /



ADMIN DIVISION
Ministry of Health
Roshanee Building
Sassan Nagar
Tel: 332 8887, Fax: 3328889

TRENCH PLAN

SCALE: 1 : 100

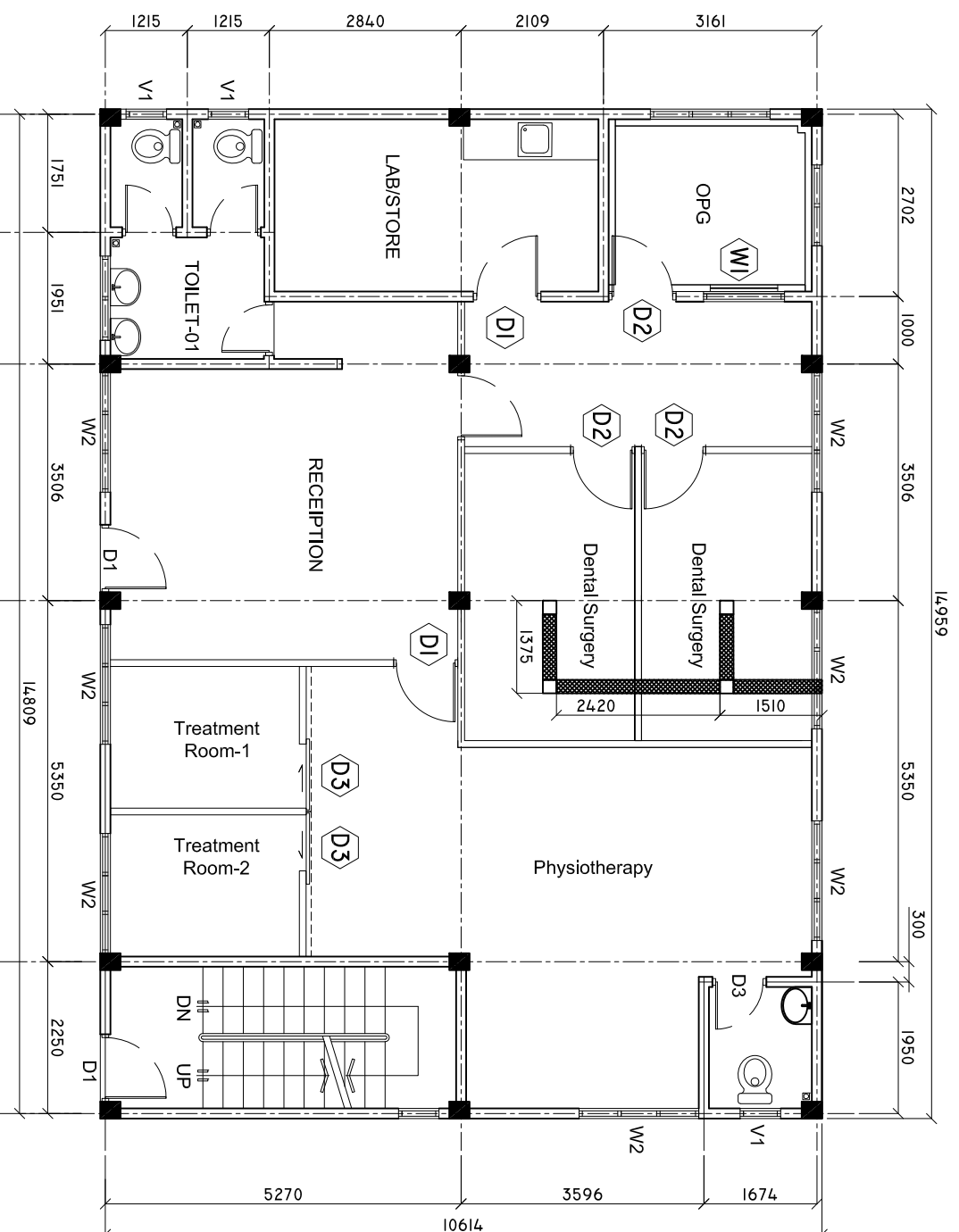

SHEET CONTENTS :

REVISION NOTES:

PROJECT:
EXPANSION OF DENTAL
DEPARTMENT AT DR
ABDUL SAMAD
MEMORIAL HOSPITAL

CLIENT:

MINISTRY OF HEALTH

LOCATION:
GDH, THINADHOO

CONTENTS: AS GIVEN

PROJECT MANAGER:

DESIGNER: ANZ

CIV/STR. ENGINEER:

SURVEYED BY: -

DRAWN BY: ARIZ

CHECKED BY:

DATE : March 2020

SHEET NO. : /



ADMIN DIVISION
Ministry of Health
Roshanee Building
Sultan Haji
Tel: 332 8887, Fax: 3328889

ELECTRICAL LAYOUT

SCALE: 1 : 100

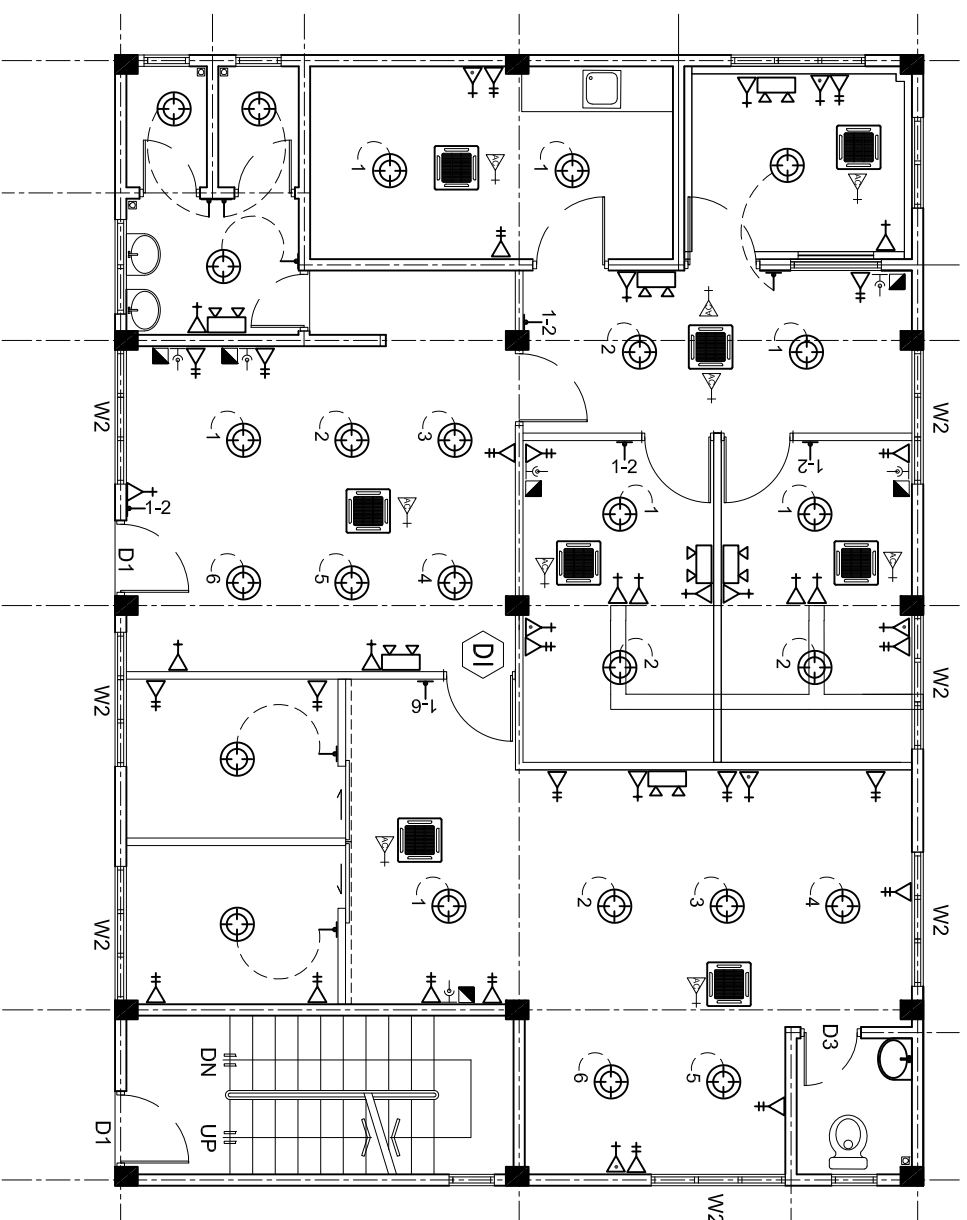

LEGEND

SYMBOL	DESCRIPTION
	LED BULB WITH 150MM DOWN LIGHT
	1 x 13 AMP SOCKET OUTLET (FLOOR MOUNT)
	2 x 13 AMP SOCKET OUTLET (600MM ABOVE FFL)
	1 x 15 AMP SOCKET OUTLET (600MM ABOVE FFL)
	1 x 15 AMP AC SOCKET OUTLET (300MM BL.W, CEILING)
	TWO GANG SWITCH
	ONE WAY SWITCH
	EMERGENCY LIGHT
	DISTRIBUTION BOARD (WALL EMBEDDED)
	TELEPHONE SOCKET
	NETWORK SOCKET
	1 x 13 AMP SOCKET OUTLET (200MM BELOW CEILING)
	AC OUTDOOR UNIT
	AC INDOOR UNIT, CEILING CASSETTE TYPE
	EARTH PIT
	AC WALL MOUNT UNIT

SHEET CONTENTS :

REVISION NOTES:

PROJECT:
EXPANSION OF DENTAL
DEPARTMENT AT DR
ABDUL SAMAD
MEMORIAL HOSPITAL

CLIENT:

MINISTRY OF HEALTH

LOCATION:

GDH, THINADHOO

CONTENTS: AS GIVEN

PROJECT MANAGER:

DESIGNER: ANZ

CIV/STR. ENGINEER:

SURVEYED BY: -

DRAWN BY: ARIZ

CHECKED BY:

DATE : March 2020

SHEET NO. : /



DOORS AND WINDOWS SCHEDULE

Scale 1:50

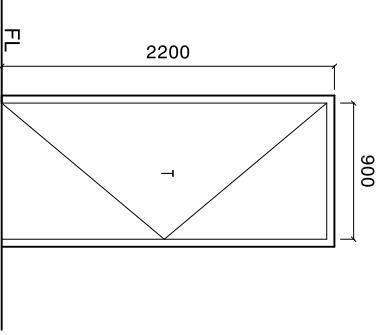
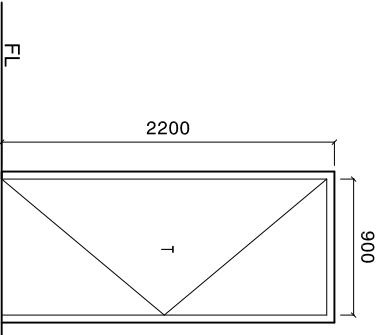
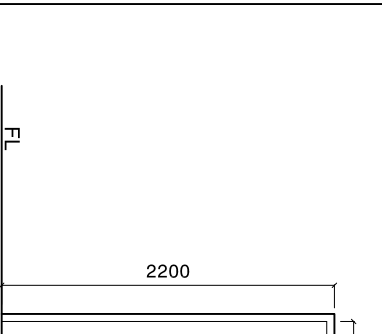
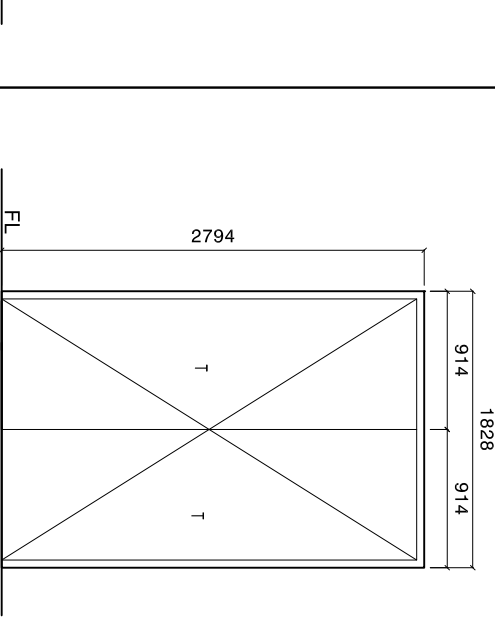
SYMBOL	D2	D2	D3	D4
ELEVATION				
LOCATION	GROUND FLOOR	GROUND FLOOR	GROUND FLOOR	GROUND FLOOR
QUANTITY				
FRAME	SOLID TIMBER FRAME DOOR	SOLID TIMBER FRAME DOOR	SOLID TIMBER FRAME DOOR	SOLID TIMBER FRAME DOOR
PANEL	TIMBER FRAME WITH 6MM PLY WOOD ON BOTH SIDE	TIMBER FRAME WITH 6MM PLY WOOD ON BOTH SIDE	TIMBER FRAME WITH 6MM PLY WOOD ON BOTH SIDE	TIMBER FRAME WITH 6MM PLY WOOD ON BOTH SIDE
FINISH	PAINT FINISH	PAINT FINISH	PAINT FINISH	PAINT FINISH
HINGE	STAINLESS STEEL	STAINLESS STEEL	STAINLESS STEEL	STAINLESS STEEL
LOCK	STATE MAKE	STATE MAKE	STATE MAKE	STATE MAKE
NOTE	ALL MEASUREMENTS TO BE CHECKED ON SITE	ALL MEASUREMENTS TO BE CHECKED ON SITE	ALL MEASUREMENTS TO BE CHECKED ON SITE	ALL MEASUREMENTS TO BE CHECKED ON SITE

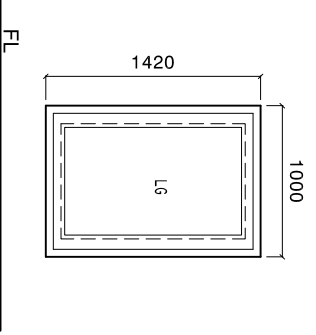
SYMBOL	W1
ELEVATION	
LOCATION	GROUND FLOOR
QUANTITY	
FRAME	SOLID TIMBER FRAME DOOR
PANEL	TIMBER FRAME WITH 6MM PLY WOOD ON BOTH SIDE
FINISH	PAINT FINISH
HINGE	STAINLESS STEEL
LOCK	STATE MAKE
NOTE	ALL MEASUREMENTS TO BE CHECKED ON SITE

NOTE:

ALL MEASUREMENTS TO BE CHECKED ON SITE BEFORE FABRICATION

T = PLYWOOD PANEL.

FG = 6MM GLASS WITH FROSTED DESIGN STICKER

CG = 6MM GLASS WITH CLEAR DESIGN STICKER

LG = LEAD GLASS

SHEET CONTENTS :

REVISION NOTES:

PROJECT:
EXPANSION OF DENTAL
DEPARTMENT AT DR
ABDUL SAMAD
MEMORIAL HOSPITAL

CLIENT:

MINISTRY OF HEALTH

LOCATION:

GDH, THINADHOO

CONTENTS: AS GIVEN

PROJECT MANAGER:

DESIGNER: ANZ

CIV/STR. ENGINEER:

SURVEYED BY: -

DRAWN BY: ARIZ

CHECKED BY:

DATE : March 2020

SHEET NO. : /



ADMIN DIVISION
Ministry of Health
Roshanee Building
Sassan Nagar
Tel: 332 8887, Fax: 3328889

AND PARTITION DETAILS (TYPE A)

SCALE: 1 : 10

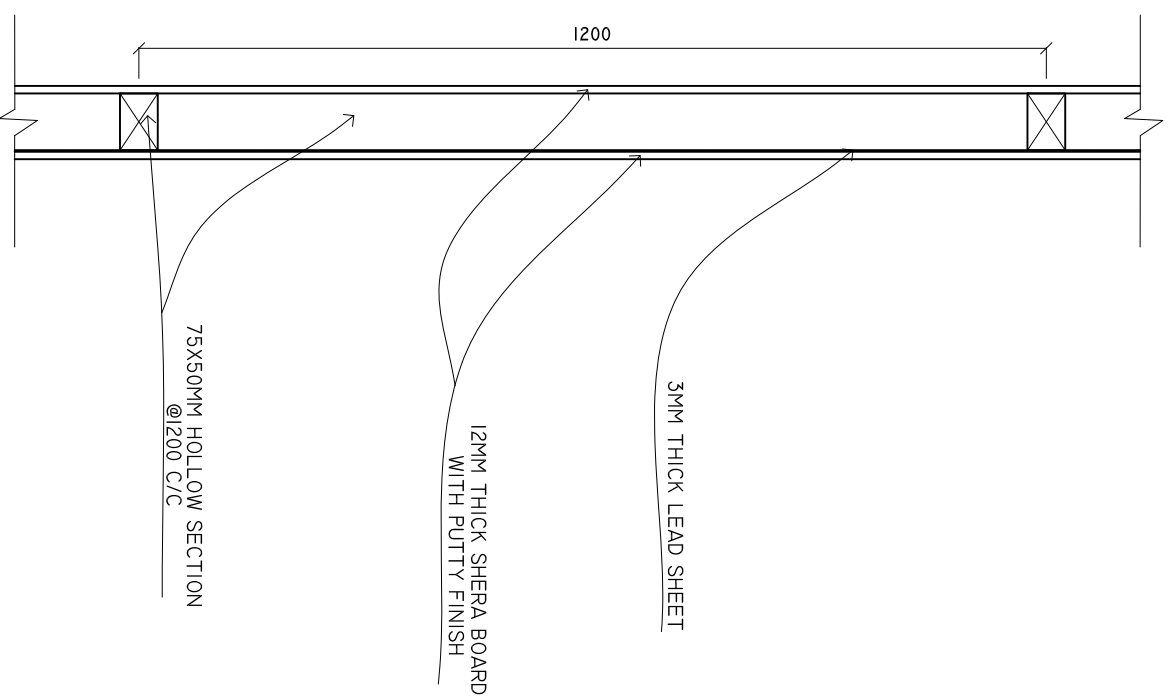

PARTITION DETAILS (TYPE B)

SCALE: 1 : 10

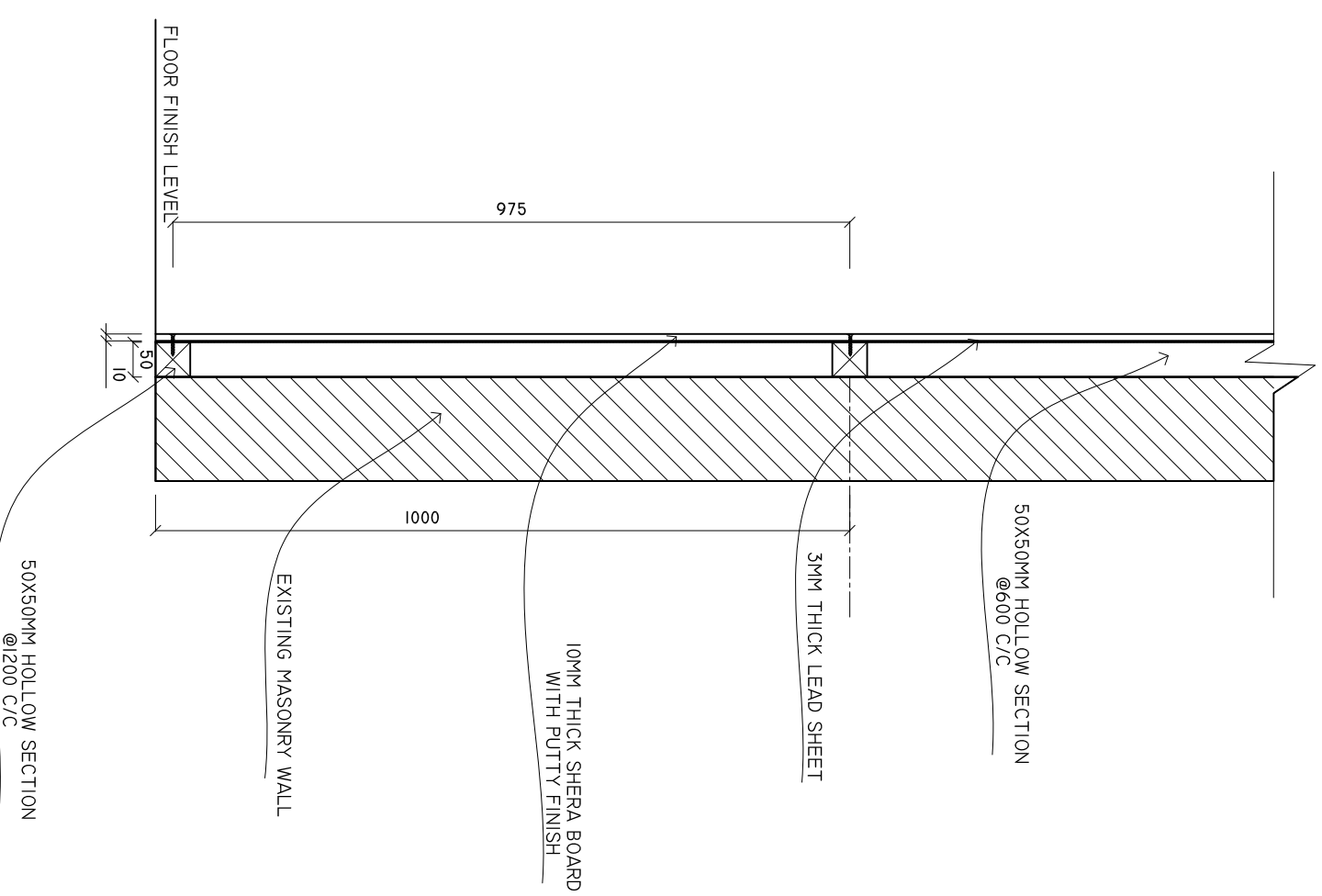

SHEET CONTENTS :

REVISION NOTES:

PROJECT:
EXPANSION OF DENTAL
DEPARTMENT AT DR
ABDUL SAMAD
MEMORIAL HOSPITAL

CLIENT:

MINISTRY OF HEALTH

LOCATION:

GDH, THINADHOO

CONTENTS: AS GIVEN

PROJECT MANAGER:

DESIGNER: ANZ

CIV/STR. ENGINEER:

SURVEYED BY: -

DRAWN BY: ARIZ

CHECKED BY:

DATE : March 2020

SHEET NO. : /



PARTITION DETAILS (TYPE C)

SCALE: 1 : 10

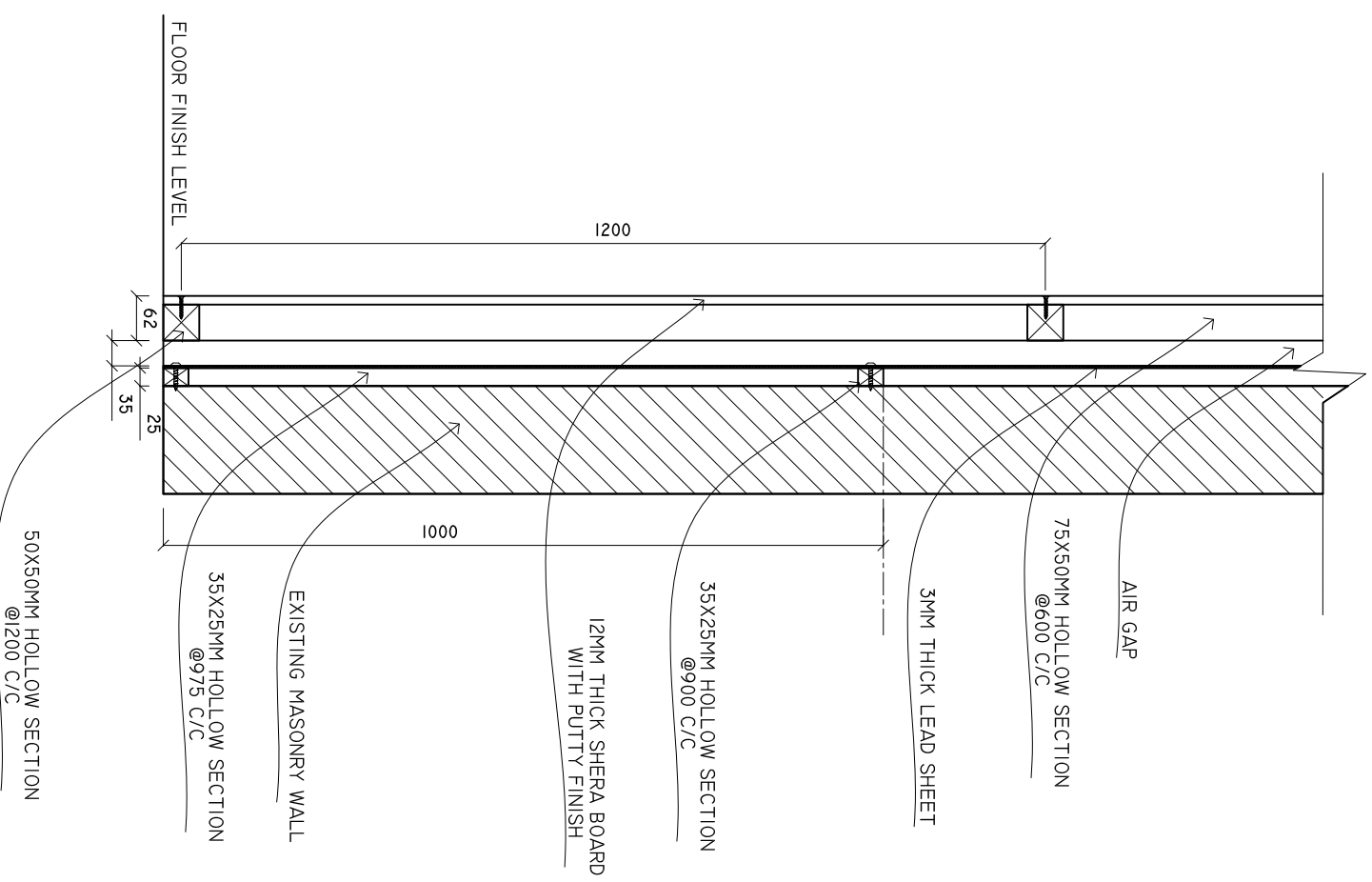

PARTITION DETAILS (TYPE D)

SCALE: 1 : 10

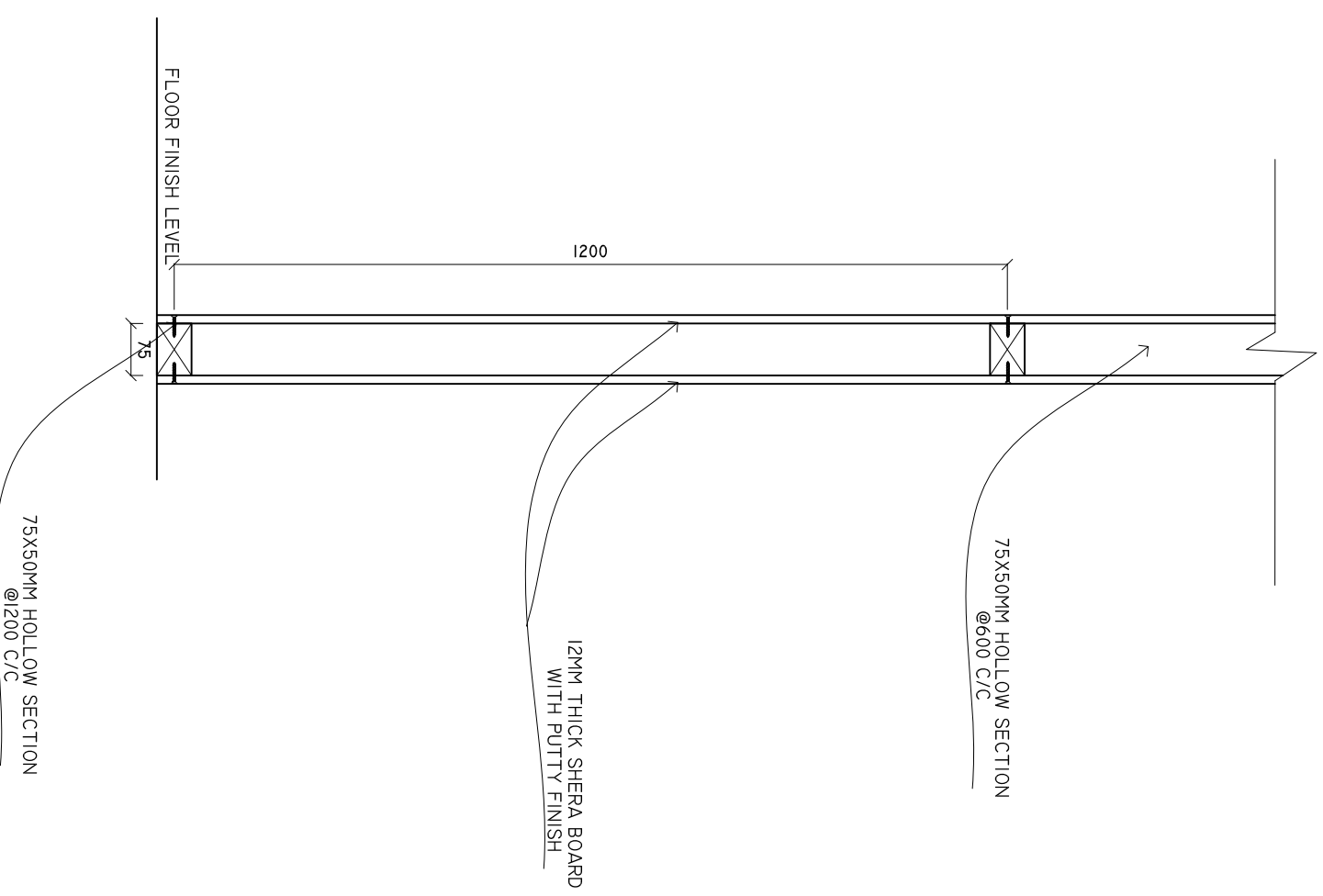

SHEET CONTENTS :

REVISION NOTES:

PROJECT:
EXPANSION OF DENTAL
DEPARTMENT AT DR
ABDUL SAMAD
MEMORIAL HOSPITAL

CLIENT:

MINISTRY OF HEALTH

LOCATION:

GDH, THINADHOO

CONTENTS: AS GIVEN

PROJECT MANAGER:

DESIGNER: AN/Z

CIV/STR. ENGINEER:

SURVEYED BY: -

DRAWN BY: ARIZ

CHECKED BY:

DATE : March 2020

SHEET NO. : /



D2 DOOR AND PANEL SECTION

SCALE: 1 : 10

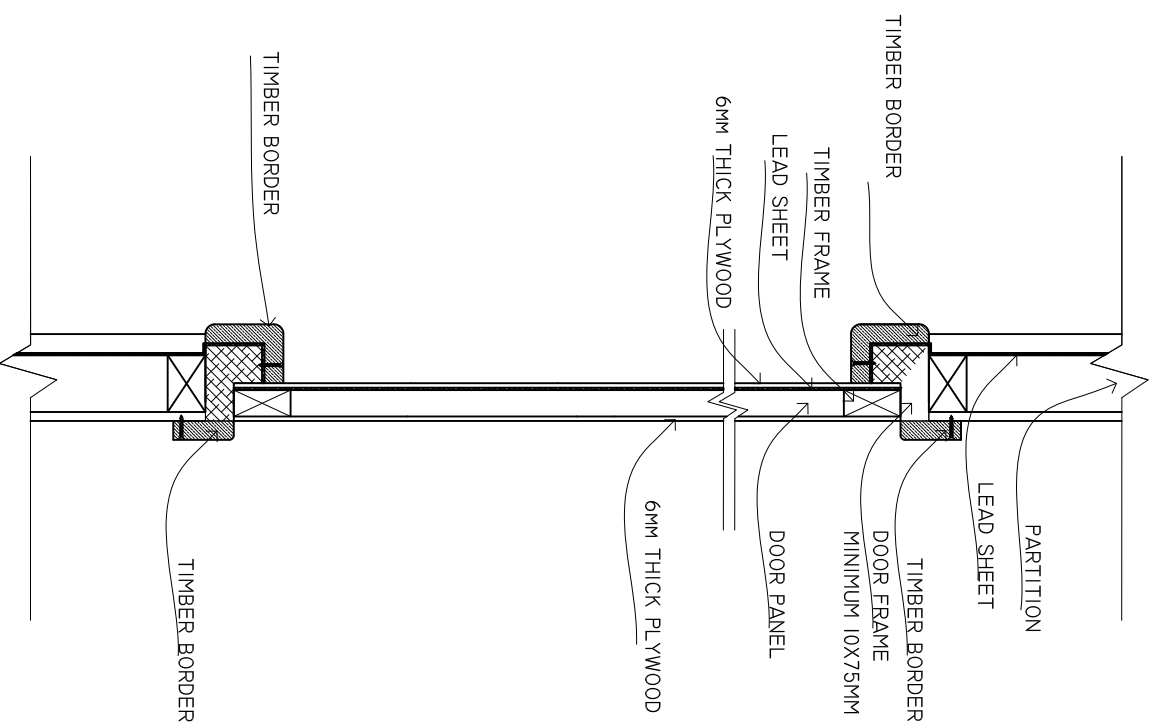

TRENCH DETAIL

SCALE: 1 : 10

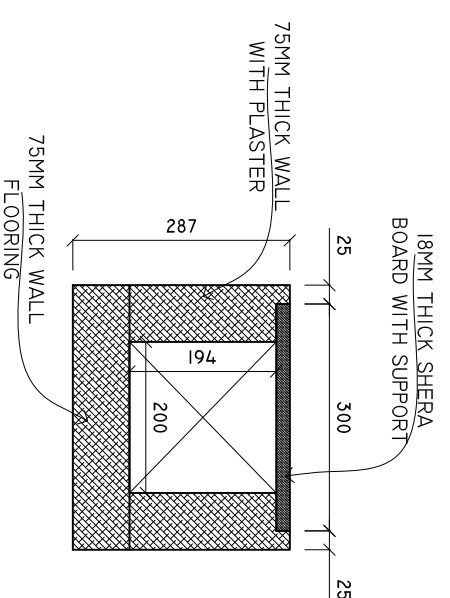

NOTE: ALL THE INTERNAL SURFACE TO BE APPLIED WITH WATERPROOFING COATING. WATERPROOFING COATING TO BE APPROVED BY CLIENT BEFORE APPLYING.

SHEET CONTENTS :

REVISION NOTES:

PROJECT:
EXPANSION OF DENTAL
DEPARTMENT AT DR
ABDUL SAMAD
MEMORIAL HOSPITAL

CLIENT:

MINISTRY OF HEALTH

LOCATION:

GDH, THINADHOO

CONTENTS: AS GIVEN

PROJECT MANAGER:

DESIGNER: ANZ

CIV/STR. ENGINEER:

SURVEYED BY: -

DRAWN BY: ARIZ

CHECKED BY:

DATE : March 2020

SHEET NO. : /



D4 DOOR AND PANEL SECTION

SCALE: 1 : 10

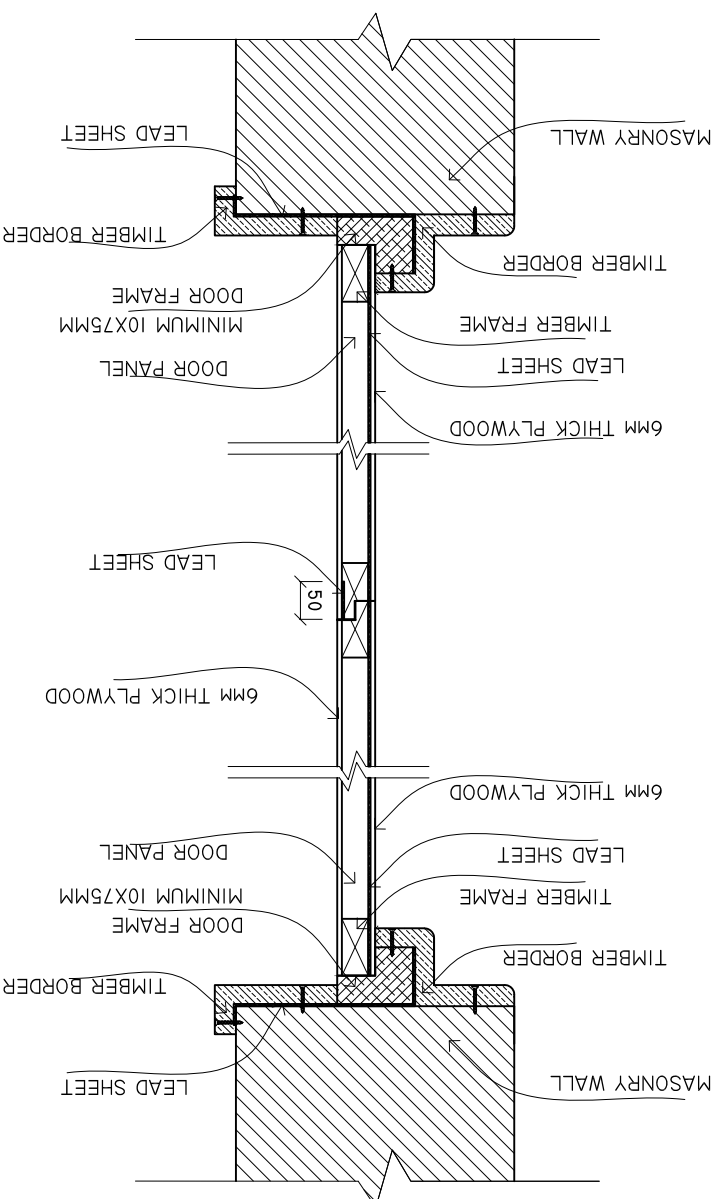

SHEET CONTENTS :

REVISION NOTES:

PROJECT:
EXPANSION OF DENTAL
DEPARTMENT AT DR
ABDUL SAMAD
MEMORIAL HOSPITAL

CLIENT:

MINISTRY OF HEALTH

LOCATION:

GDH, THINADHOO

CONTENTS: AS GIVEN

PROJECT MANAGER:

DESIGNER: ANZ

CIV/STR. ENGINEER:

SURVEYED BY: -

DRAWN BY: ARIZ

CHECKED BY:

DATE : March 2020

SHEET NO. : /



TRENCH DETAIL

SCALE: 1 : 10

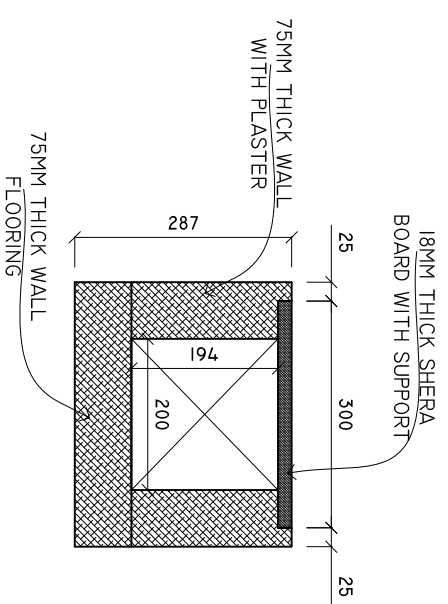

NOTE: ALL THE INTERNAL SURFACE TO BE APPLIED WITH WATERPROOFING COATING. WATERPROOFING COATING TO BE APPROVED BY CLIENT BEFORE APPLYING.