

**SITE PLAN**

SCALE: 1 : 100

SHEET CONTENTS :

REVISION NOTES:

PROJECT:

PROPOSED OFFICE  
BUILDING AT HEALTH  
CENTERS.

CLIENT:  
MINISTRY OF HEALTH

LOCATION:

DIFFERENT LOCATIONS

CONTENTS: AS GIVEN

PROJECT MANAGER:

DESIGNER: ARIZ

CIV/STR. ENGINEER:

SURVEYED BY: -

DRAWN BY: SHIFAIZ

CHECKED BY:

DATE : MAY 2019

SHEET NO. : /



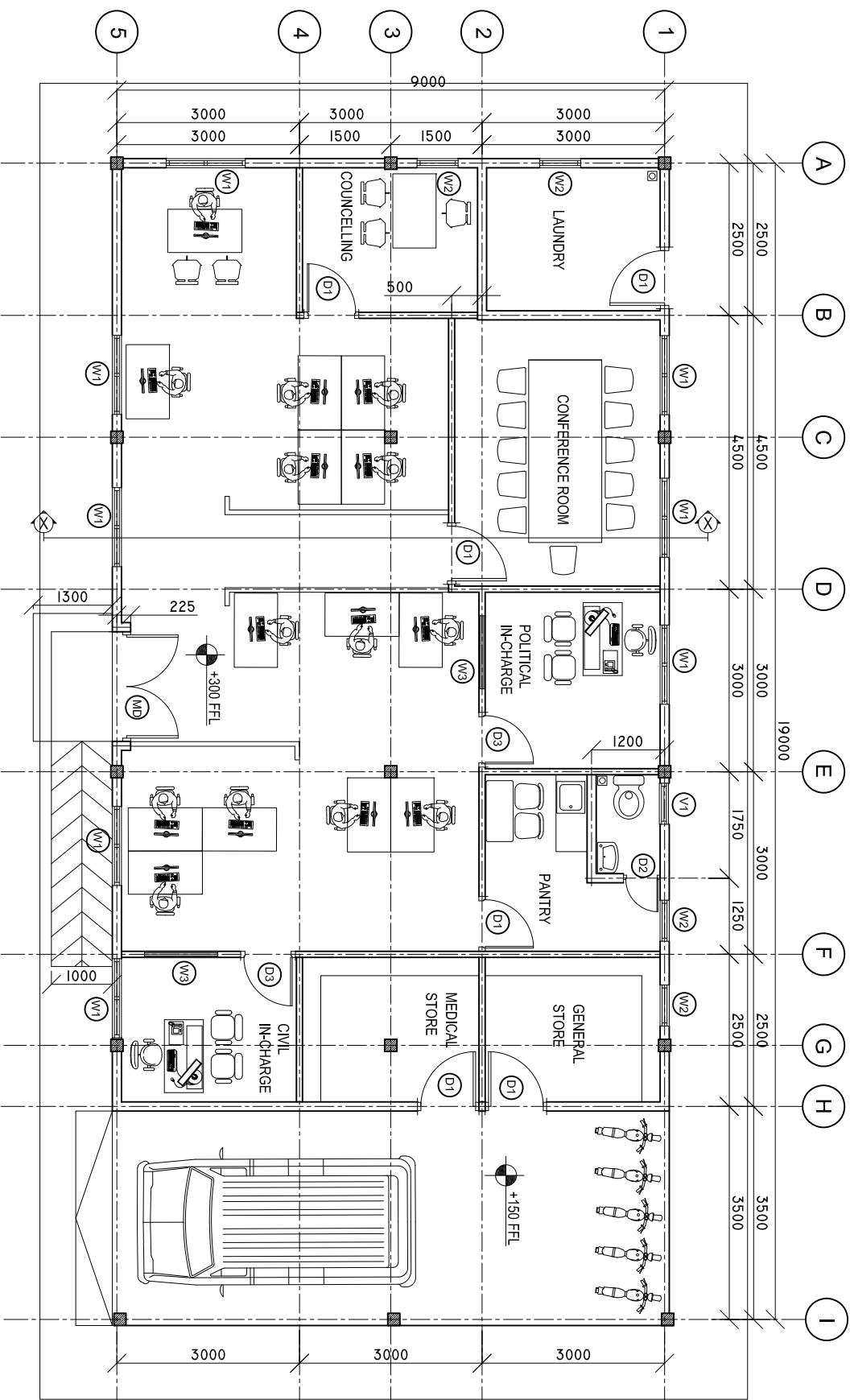

**FLOOR PLAN**

SCALE: 1 : 100

SHEET CONTENTS :

REVISION NOTES:

PROJECT:  
PROPOSED OFFICE  
BUILDING AT HEALTH  
CENTERS.

CLIENT:  
MINISTRY OF HEALTH

LOCATION:

DIFFERENT LOCATIONS

CONTENTS: AS GIVEN

PROJECT MANAGER:

DESIGNER: ARIZ

CIV/STR. ENGINEER:

SURVEYED BY: -

DRAWN BY: SHIFAIZ

CHECKED BY:

DATE : MAY 2019

SHEET NO. : /



ADMIN DIVISION  
Ministry of Health  
Roshniwe Building  
Sasun Bldg  
Tel: 332 8887, Fax: 3328889

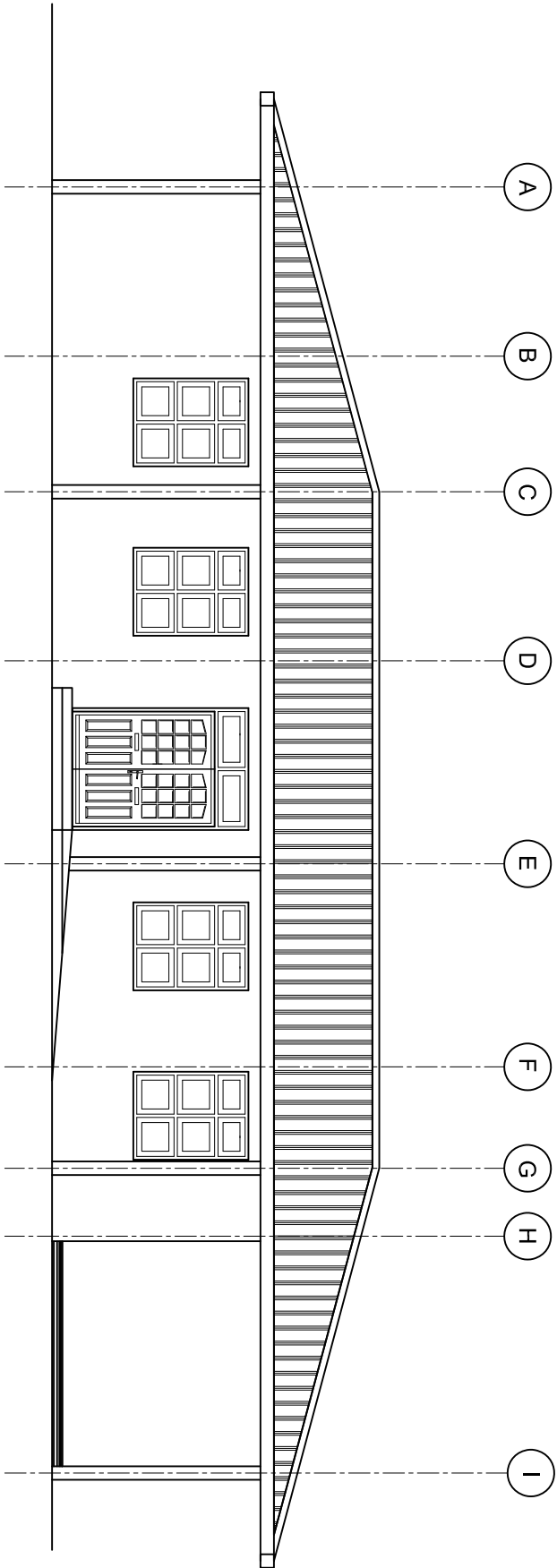

**FRONT ELEVATION**  
SCALE: 1 : 100

SHEET CONTENTS :

REVISION NOTES:

PROJECT:

PROPOSED OFFICE  
BUILDING AT HEALTH  
CENTERS.

CLIENT:  
MINISTRY OF HEALTH

LOCATION:

DIFFERENT LOCATIONS

CONTENTS: AS GIVEN

PROJECT MANAGER:

DESIGNER: ARIZ

CIV/STR. ENGINEER:

SURVEYED BY: -

DRAWN BY: SHIFAIZ

CHECKED BY:

DATE : MAY 2019

SHEET NO. : /



# DOORS AND WINDOWS SCHEDULE

Scale 1:50

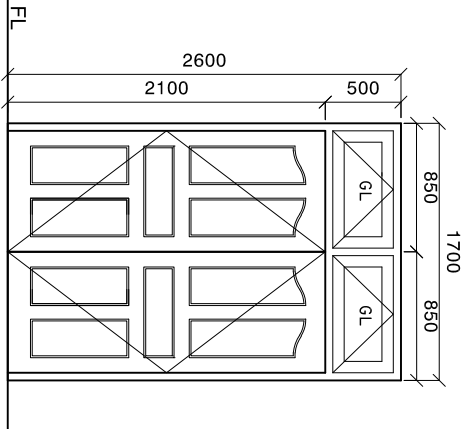
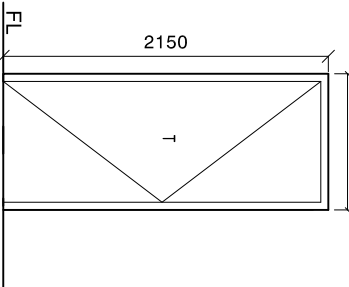
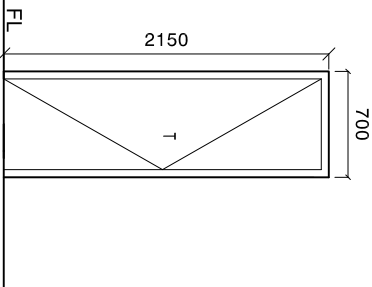
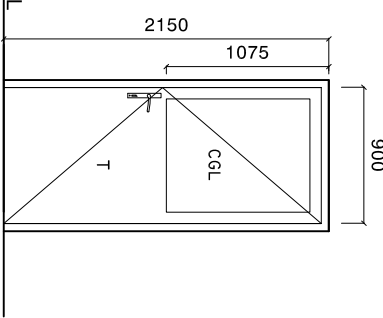
| SYMBOL    | MD  | D1                                     | D2       | D3  |  |
|-----------|---|--|----------|---|--|
| ELEVATION |    |  |          |   |  |
|           |   |  |          |   |  |
|           |  |  |          |   |  |
|           |  |  |          |   |  |
|           | LOCATION  | GROUND FLOOR                           | LOCATION | GROUND FLOOR                                |  |
|           | QUANTITY  |  | QUANTITY |   |  |
|           | FRAME   | SOLID TIMBER FRAME DOOR                | FRAME    | SOLID TIMBER FRAME DOOR                     |  |
|           | PANEL   | DECORATIVE SOLID TIMBER PANEL          | PANEL    | TIMBER FRAME WITH 6MM PLY WOOD ON BOTH SIDE |  |
|           | FINISH  | PAINT FINISH                           | FINISH   | PAINT FINISH                                |  |
|           | HINGE   | STAINLESS STEEL                        | HINGE    | STAINLESS STEEL                             |  |
|           | LOCK  | STATE MAKE                             | LOCK     | STATE MAKE                                  |  |
|           | NOTE  | ALL MEASUREMENTS TO BE CHECKED ON SITE |          |   |  |

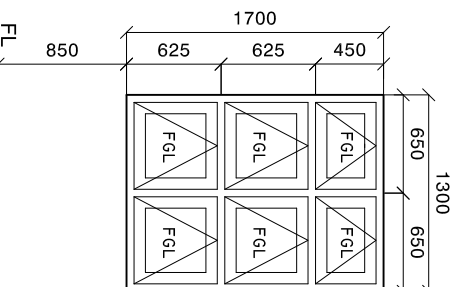
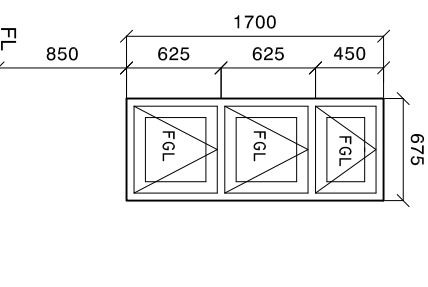
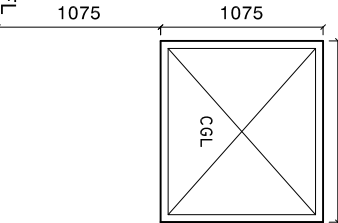
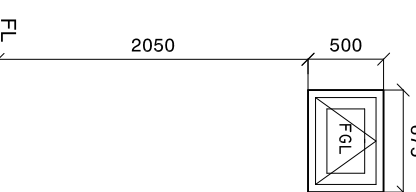
| SYMBOL    | W1  | W2                                       | W3       | V1                                       |  |
|-----------|---|--|----------|--|--|
| ELEVATION |    |  |          |  |  |
|           |   |  |          |  |  |
|           |  |  |          |  |  |
|           |  |  |          |  |  |
|           | LOCATION  | GROUND FLOOR                             | LOCATION | GROUND FLOOR                             |  |
|           | QUANTITY  |  | QUANTITY |  |  |
|           | FRAME   | ALUMINIUM FRAME DOOR                     | FRAME    | ALUMINIUM FRAME DOOR                     |  |
|           | PANEL   | ALUMINIUM 60-80 MICRON POWDER COATING    | PANEL    | ALUMINIUM 60-80 MICRON POWDER COATING    |  |
|           | FINISH  | ALUMINIUM IN 60-80 MICRON POWDER COATING | FINISH   | ALUMINIUM IN 60-80 MICRON POWDER COATING |  |
|           | HINGE   | STAINLESS STEEL                          | HINGE    | STAINLESS STEEL                          |  |
|           | LOCK  | STATE MAKE                               | LOCK     | STATE MAKE                               |  |
|           | NOTE  | ALL MEASUREMENTS TO BE CHECKED ON SITE   |          |  |  |

NOTE:

ALL MEASUREMENTS TO BE CHECKED ON SITE BEFORE FABRICATION

FGL = 5MM THICK FROSTED GLASS  
FGL = 5MM THICK CLEAR GLASS  
T = PLYWOOD PANEL.

NOTE:

ALL MEASUREMENTS TO BE CHECKED ON SITE BEFORE FABRICATION

PROVIDE RC LINTEL ABOVE ALL DOOR/WINDOW UNITS NOT FIXED TO BEAMS  
AND PROVIDE RC SILL BEAMS UNDER ALL WINDOW UNITS  
ALL UNITS TO BE MADE OF TIMBER, PUTTY SMOOTHED AND FINISHED WITH EMAMEL PAINT AS SPECIFIED

SHEET CONTENTS :

REVISION NOTES:

PROJECT:

PROPOSED OFFICE  
BUILDING AT HEALTH  
CENTERS.

CLIENT:  
MINISTRY OF HEALTH

LOCATION:

DIFFERENT LOCATIONS

CONTENTS: AS GIVEN

PROJECT MANAGER:

DESIGNER: ARIZ

CIV/STR. ENGINEER:

SURVEYED BY: -

DRAWN BY: SHIFAIZ

CHECKED BY:

DATE : MAY 2019

SHEET NO. : /



ADMIN DIVISION  
Ministry of Health  
Roshan-e Building  
Sasani Bldg  
Tel: 332 8887, Fax: 3328889



*ADMIN DIVISION  
Ministry of Health  
Roshanee Building  
Sosun Mugu'  
Tel: 332 8887, Fax: 3328889*

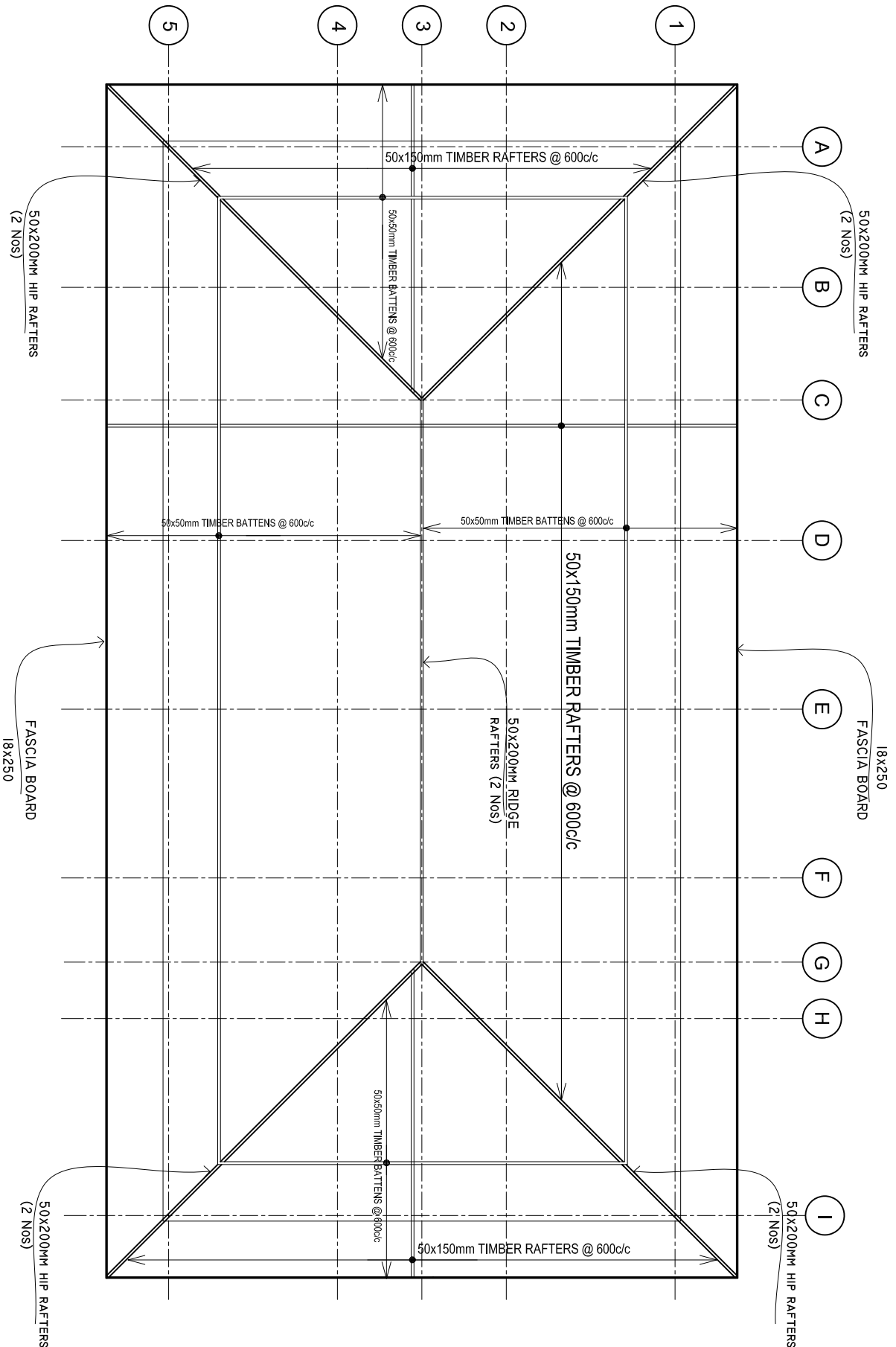

ROOF STRUCTURE PLAN

SCALE: 1 : 100

SHEET CONTENTS :

REVISION NOTES:

PROJECT:

PROPOSED OFFICE  
BUILDING AT HEALTH  
CENTERS.

CLIENT:  
MINISTRY OF HEALTH

LOCATION:

DIFFERENT LOCATIONS

CONTENTS: AS GIVEN

PROJECT MANAGER:

DESIGNER: ARIZ

CIV/STR. ENGINEER:

SURVEYED BY: -

DRAWN BY: SHIFAIZ

CHECKED BY:

DATE : MAY 2019

SHEET NO. : /



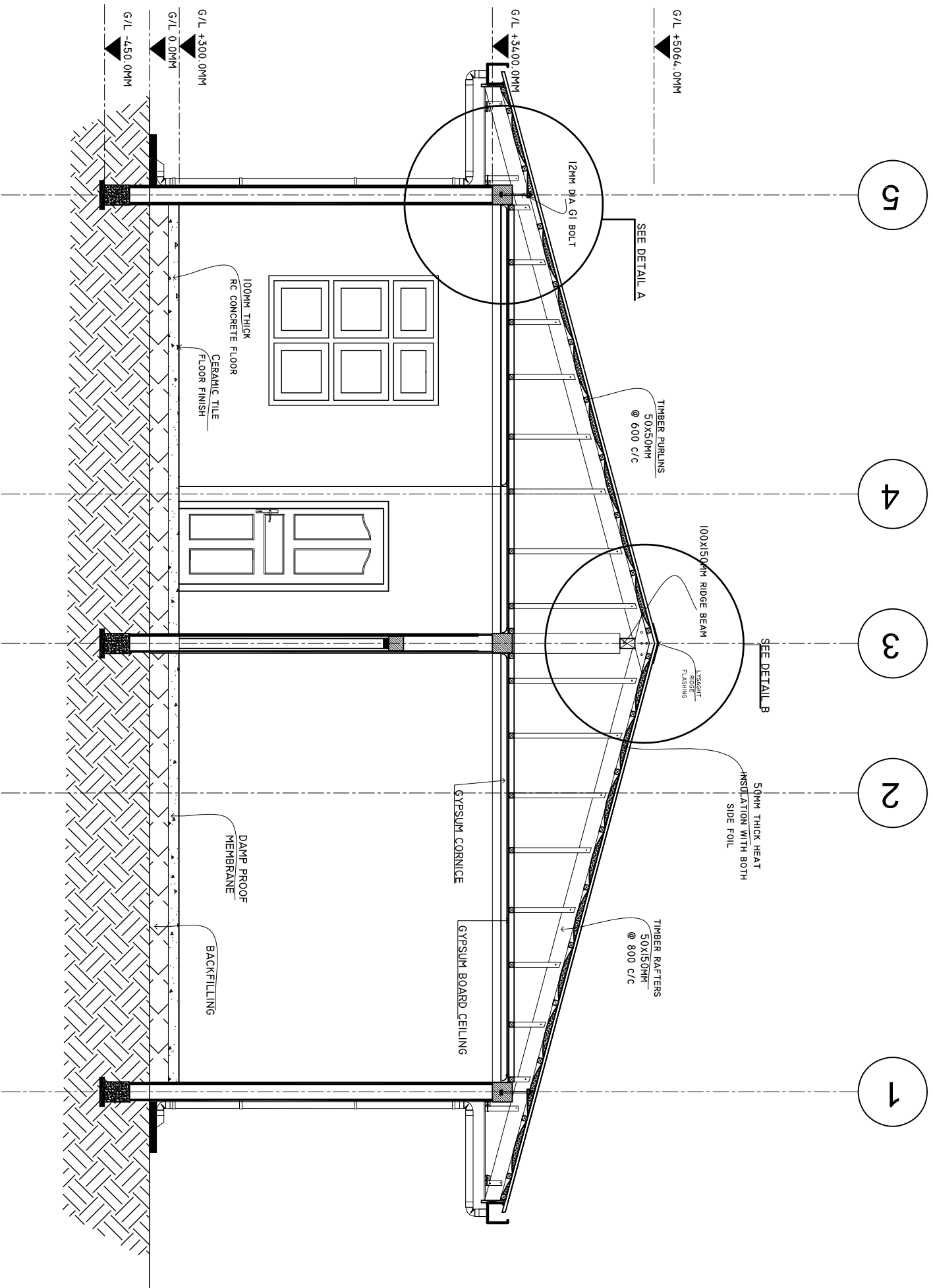

# SECTION X-X

SCALE: 1 : 50

SHEET CONTENTS :

REVISION NOTES:

PROJECT:  
PROPOSED OFFICE  
BUILDING AT HEALTH  
CENTERS.

CLIENT:  
MINISTRY OF HEALTH

LOCATION:  
DIFFERENT LOCATIONS

CONTENTS: AS GIVEN

PROJECT MANAGER:

DESIGNER: ARIZ

CIV/STR. ENGINEER:

SURVEYED BY: -

DRAWN BY: SHIFAIZ

CHECKED BY:

DATE : MAY 2019

SHEET NO. : /







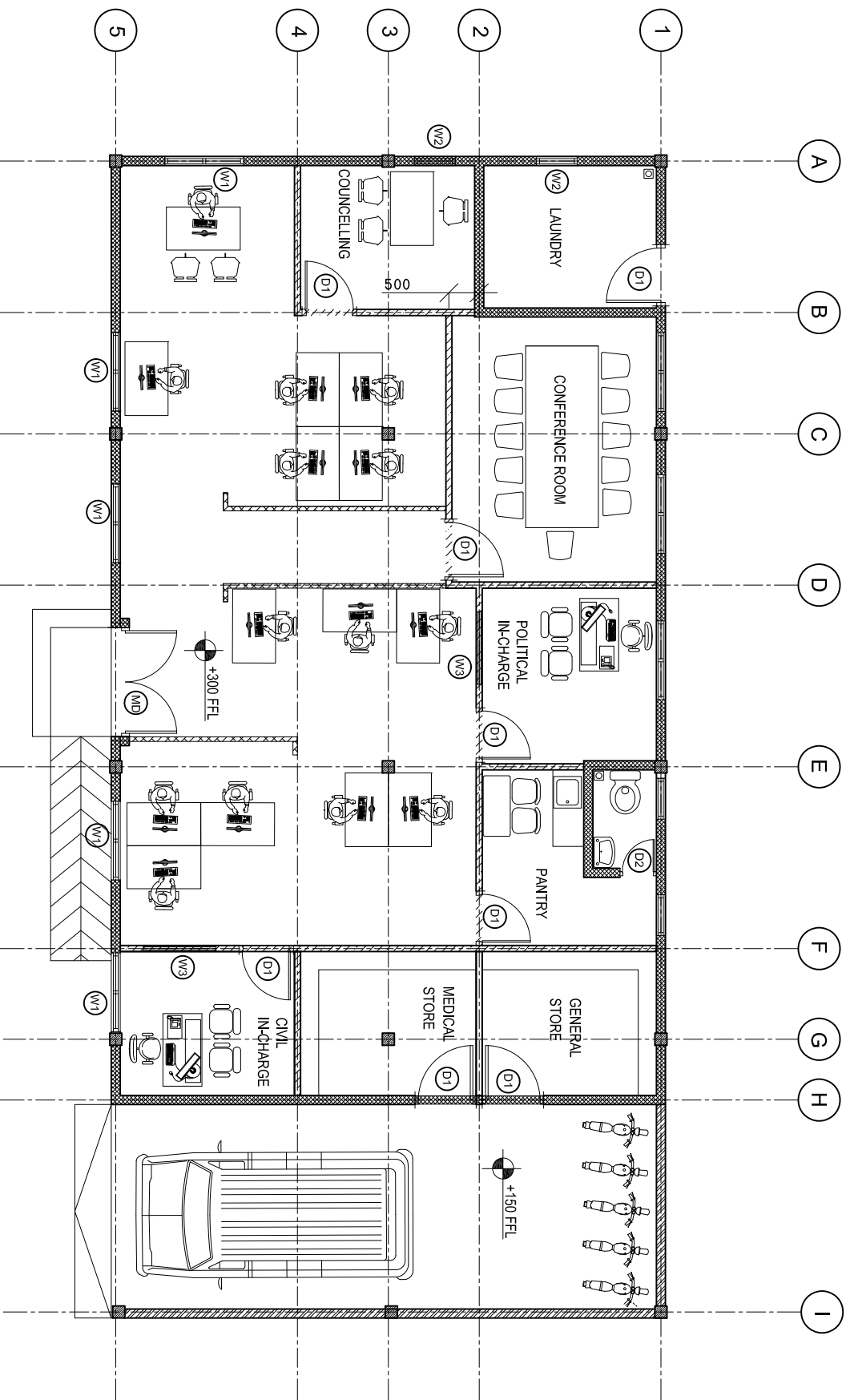

WALL DETAILS

SCALE: 1 : 100

- 150MM THICK BLOCK WALLS
- 100MM THICK DRY PARTITION WALL (UT TO THE CEILING)
- 100MM THICK DRY PARTITION WALL (1.2METER FROM FFL)

SHEET CONTENTS :

REVISION NOTES:

PROJECT:  
PROPOSED OFFICE  
BUILDING AT HEALTH  
CENTERS.

CLIENT:  
MINISTRY OF HEALTH

LOCATION:

DIFFERENT LOCATIONS

CONTENTS: AS GIVEN

PROJECT MANAGER:

DESIGNER: ARIZ

CIV/STR. ENGINEER:

SURVEYED BY: -

DRAWN BY: SHIFAIZ

CHECKED BY:

DATE : MAY 2019

SHEET NO. : /



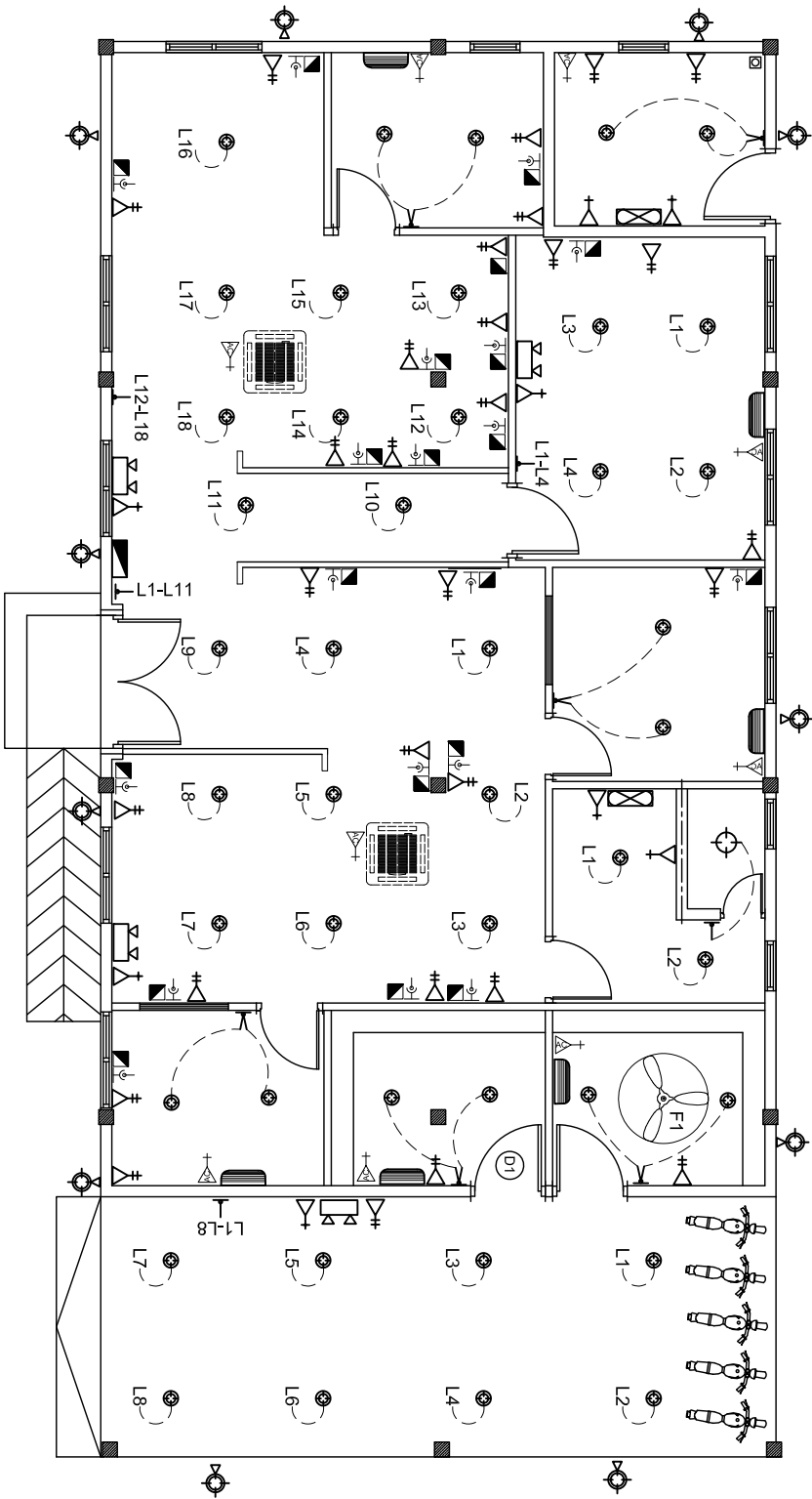

**ELECTRICAL LAYOUT**

SCALE: 1 : 100

LEGEND

| SYMBOL | DESCRIPTION                                       |
|--------|---|
|        | LED BULB WITH 200MM DOWN LIGHT                    |
|        | 1 x 13 AMP SOCKET OUTLET (450MM ABOVE FFL)        |
|        | 2 x 13 AMP SOCKET OUTLET (450MM ABOVE FFL)        |
|        | 1 x 15 AMP SOCKET OUTLET (450MM ABOVE FFL)        |
|        | 1 x 15 AMP AC SOCKET OUTLET ( 300MM BLW. CEILING) |
|        | TWO GANG SWITCH                                   |
|        | ONE WAY SWITCH                                    |
|        | EMERGENCY LIGHT                                   |
|        | DISTRIBUTION BOARD ( WALL EMBEDDED )              |
|        | AC WALL MOUNT UNIT                                |
|        | TELEPHONE SOCKET                                  |
|        | NETWORK SOCKET                                    |

LEGEND

| SYMBOL | DESCRIPTION                                    |
|--------|--|
|        | 1 x 13 AMP SOCKET OUTLET (200MM BELOW CEILING) |
|        | WALL MOUNT FAN                                 |
|        | FAN REGULATOR                                  |
|        | 3PHASE ISOLATOR                                |
|        | CEILING FAN 1200MM D.I.A.                      |
|        | AC INDOOR UNIT, CEILING CASSETTE TYPE          |
|        | OUTDOOR LIGHT                                  |

SHEET CONTENTS :

REVISION NOTES:

PROJECT:  
PROPOSED OFFICE  
BUILDING AT HEALTH  
CENTERS.

CLIENT:  
MINISTRY OF HEALTH

LOCATION:  
DIFFERENT LOCATIONS

CONTENTS: AS GIVEN

PROJECT MANAGER:  
DESIGNER: ARIZ  
CIV/STR. ENGINEER:  
SURVEYED BY: -  
DRAWN BY: SHIFAIZ  
CHECKED BY:  
DATE : MAY 2019  
SHEET NO. : /



ADMIN DIVISION  
Ministry of Health  
Roshniwe Building  
Sasun Bldg  
Tel: 332 8887, Fax: 3328889

**DETAIL A**  
**SCALE: 1 : 10**

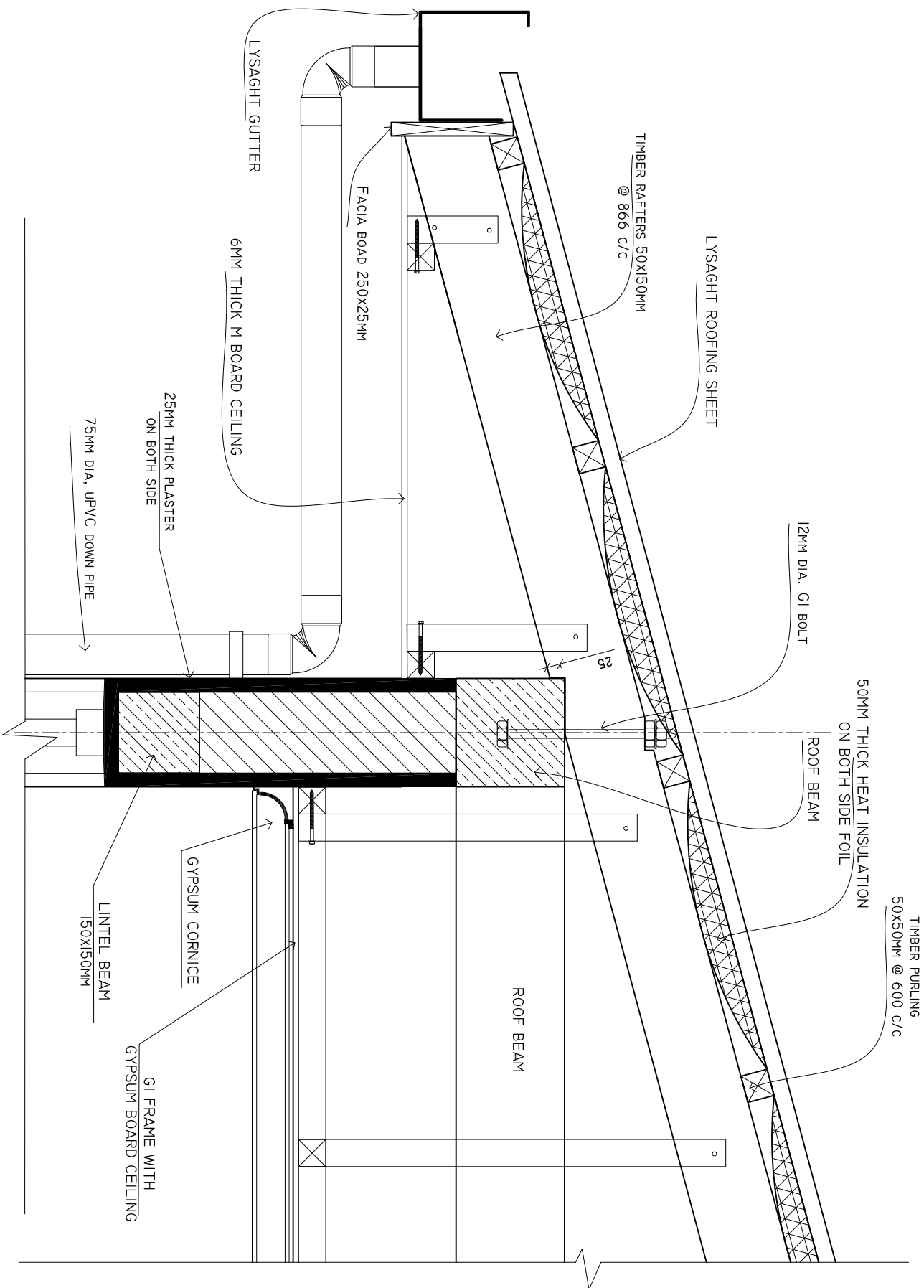

SHEET CONTENTS :

REVISION NOTES:

PROJECT:

PROPOSED OFFICE  
BUILDING AT HEALTH  
CENTERS.

CLIENT:  
MINISTRY OF HEALTH

LOCATION:

DIFFERENT LOCATIONS

CONTENTS: AS GIVEN

PROJECT MANAGER:

DESIGNER: ARIZ

CIV/STR. ENGINEER:

SURVEYED BY: -

DRAWN BY: SHIFAIZ

CHECKED BY:

DATE : MAY 2019

SHEET NO. : /



DETAIL B

SCALE: 1 : 10

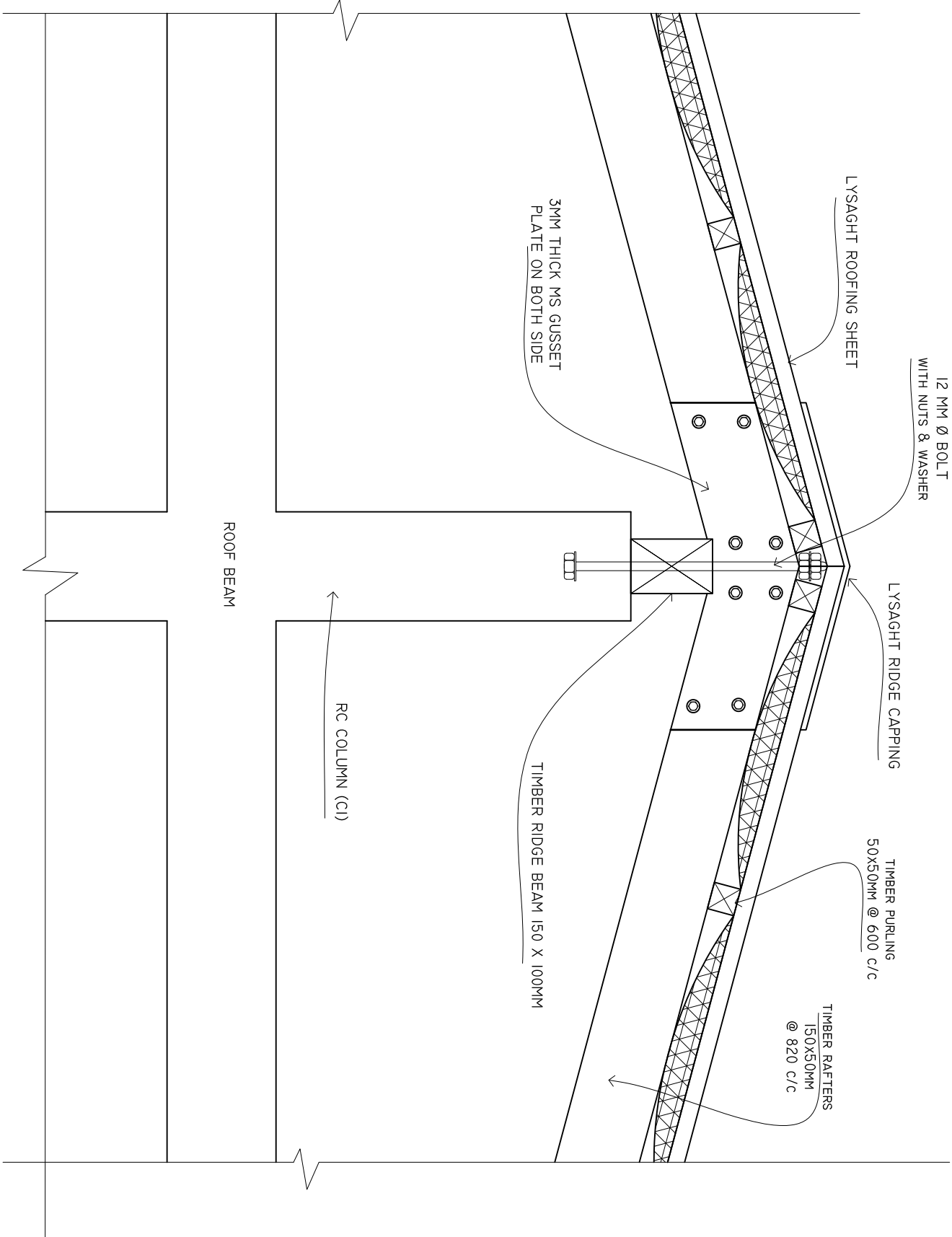

SHEET CONTENTS :

REVISION NOTES:

PROJECT:

PROPOSED OFFICE  
BUILDING AT HEALTH  
CENTERS.

CLIENT:  
MINISTRY OF HEALTH

LOCATION:

DIFFERENT LOCATIONS

CONTENTS: AS GIVEN

PROJECT MANAGER:

DESIGNER: ARIZ

CIV/STR. ENGINEER:

SURVEYED BY: -

DRAWN BY: SHIFAIZ

CHECKED BY:

DATE : MAY 2019

SHEET NO. : /



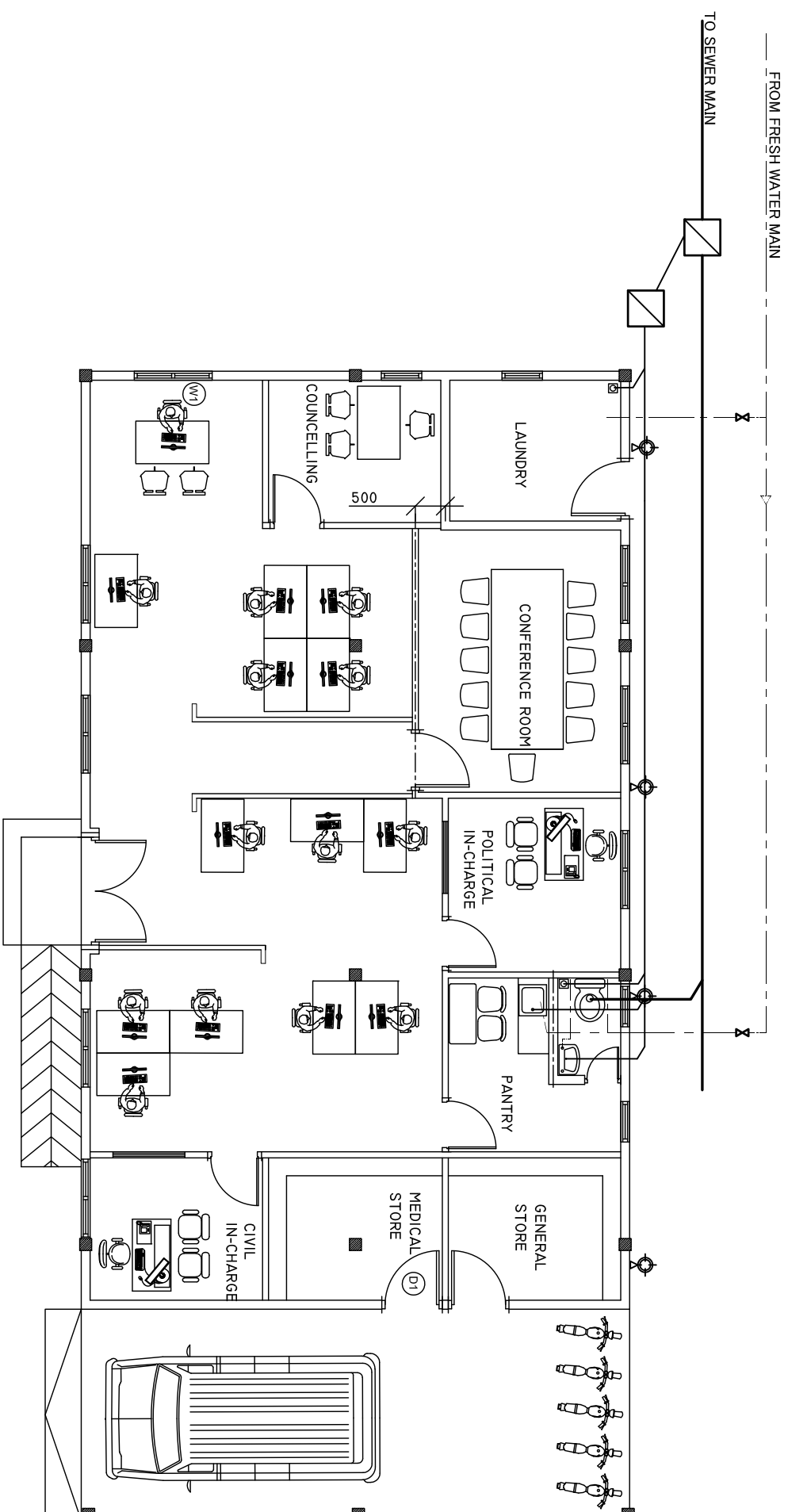

# PLUMBING LAYOUT

SCALE: 1 : 100

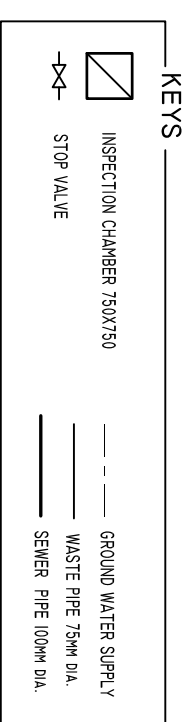

|   |
|---|
| SHEET CONTENTS :                                  |
|   |
|   |
|   |
|   |
|   |
|   |
|   |
| REVISION NOTES:                                   |
|   |
|   |
| PROJECT:  |
| PROPOSED OFFICE<br>BUILDING AT HEALTH<br>CENTERS. |
| CLIENT:<br>MINISTRY OF HEALTH                     |
| LOCATION:   |
| DIFFERENT LOCATIONS                               |
| CONTENTS: AS GIVEN                                |
| PROJECT MANAGER:                                  |
| DESIGNER: ARIZ                                    |
| CIV/STR. ENGINEER:                                |
| DRAWN BY: SHIPAZ                                  |
| CHECKED BY:                                       |
| DATE : MAY 2019                                   |
| SHEET NO. : /                                     |



**ADMIN DIVISION**  
Ministry of Health  
Roshanee Building  
Sosun Magri  
Tel: 332 8887, Fax: 3328889

INSPECTION CHAMBER  
DETAILS FROM TOILET

SCALE : 1 : 10

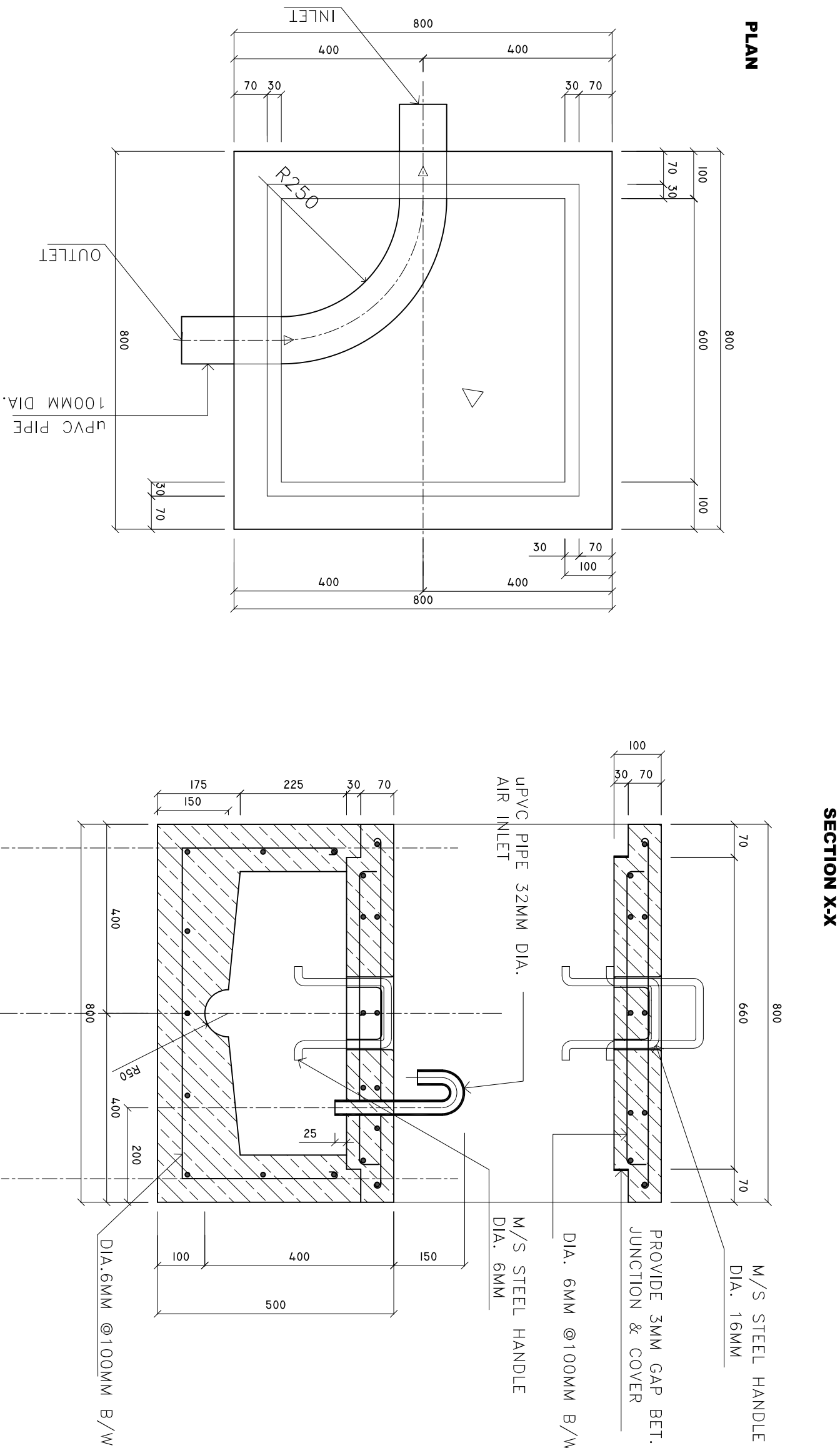

SHEET CONTENTS :

REVISION NOTES:

PROJECT:  
PROPOSED OFFICE  
BUILDING AT HEALTH  
CENTERS.

CLIENT:  
MINISTRY OF HEALTH

LOCATION:

DIFFERENT LOCATIONS

CONTENTS: AS GIVEN

PROJECT MANAGER:

DESIGNER: ARIZ

CIV/STR. ENGINEER:

SURVEYED BY: -

DRAWN BY: SHIFAIZ

CHECKED BY:

DATE : MAY 2019

SHEET NO. : /



## **INSPECTION CHAMBER DETAILS FROM TOILET**

**SCALE : 1 : 10**

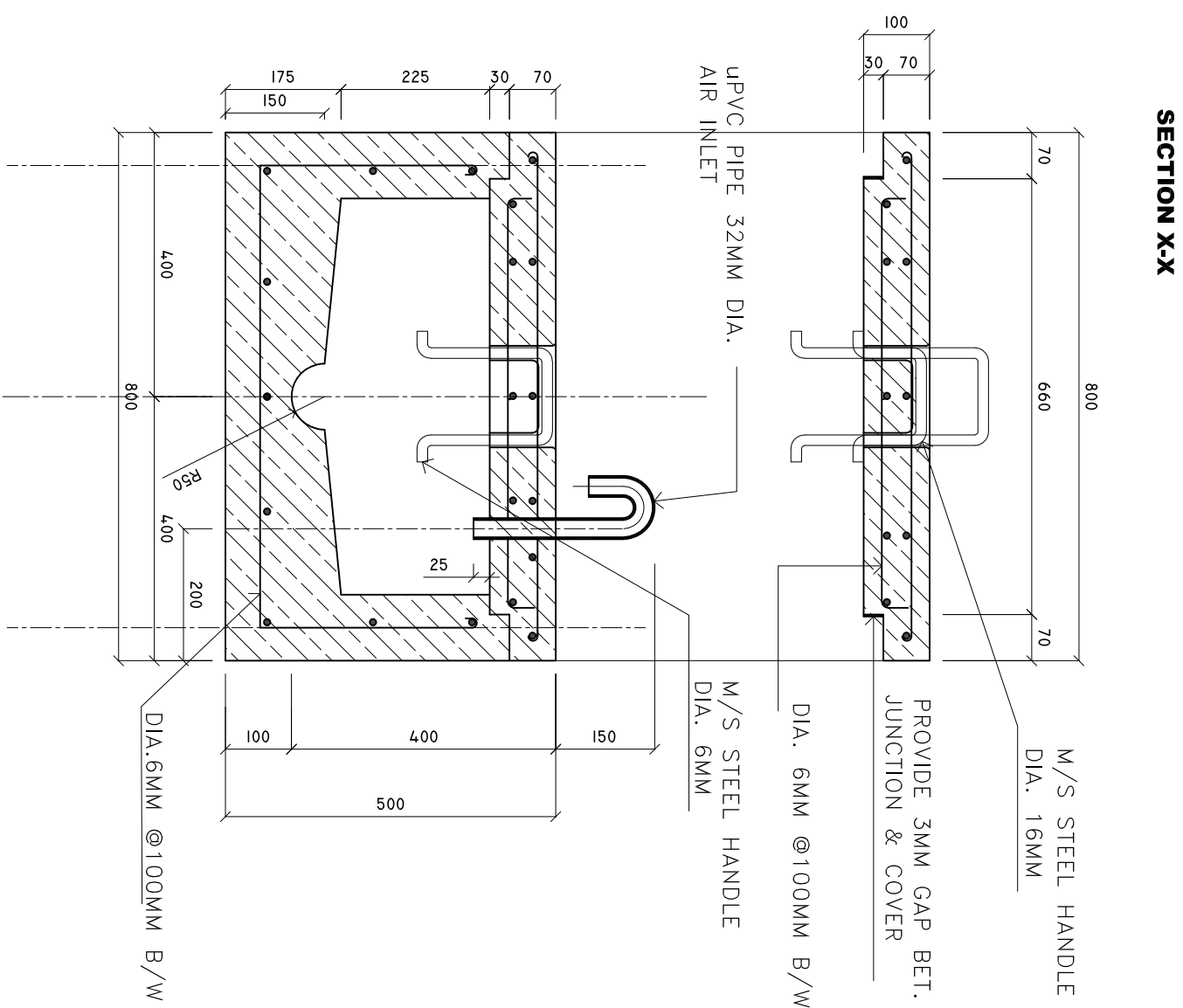
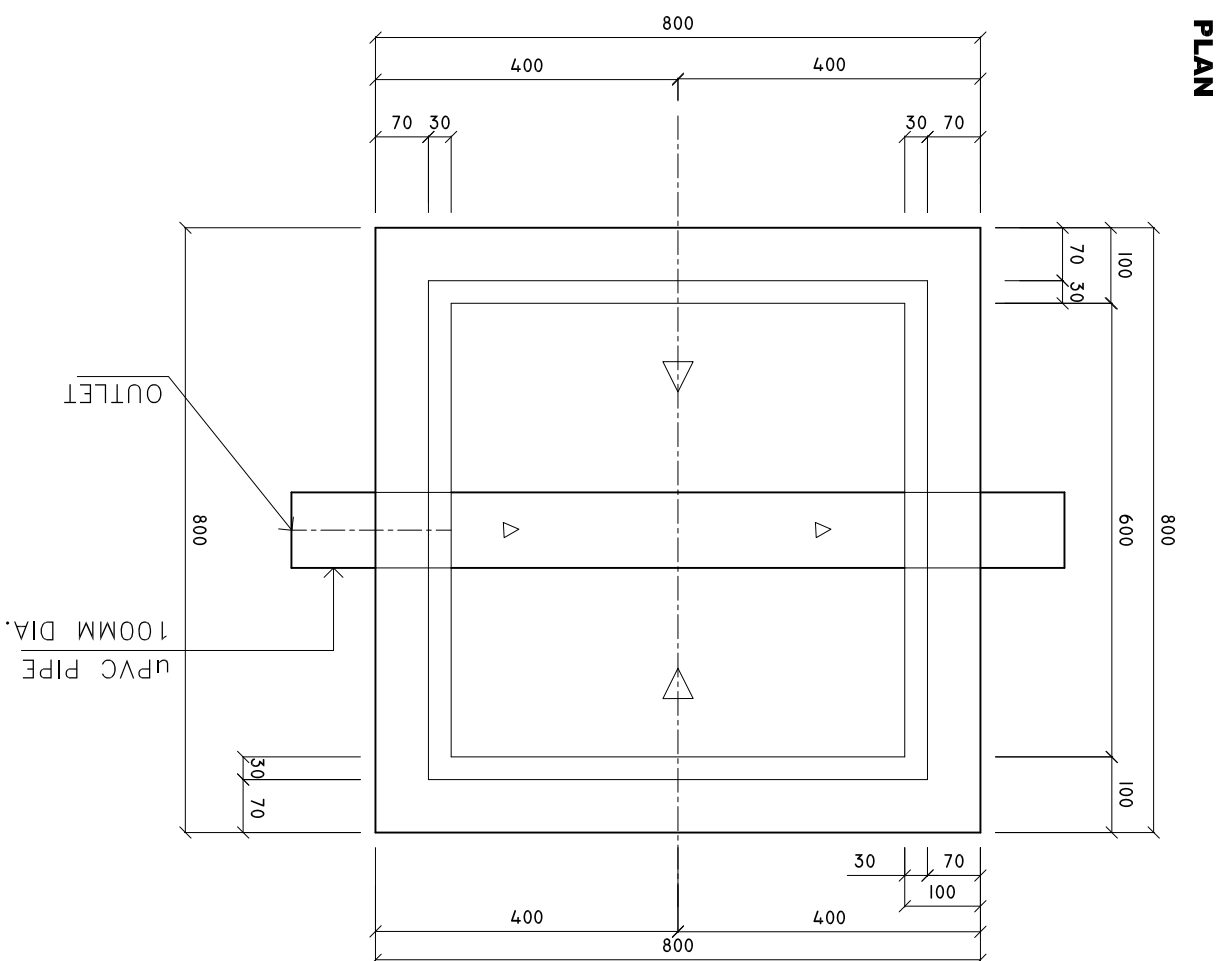

|   |
|---|
| SHEET CONTENTS :                                  |
|   |
|   |
|   |
|   |
|   |
| REVISION NOTES:                                   |
|   |
|   |
|   |
| PROJECT:  |
| PROPOSED OFFICE<br>BUILDING AT HEALTH<br>CENTERS. |
| CLIENT:   |
| MINISTRY OF HEALTH                                |
| LOCATION:   |
| DIFFERENT LOCATIONS                               |
| CONTENTS : AS GIVEN                               |
| PROJECT MANAGER:                                  |
| DESIGNER: ARIZ                                    |
| CIV/STR. ENGINEER:                                |
| SURVEYED BY:-                                     |
| DRAWN BY: SHIFAZ                                  |
| CHECKED BY:                                       |
| DATE : MAY 2019                                   |
| SHEET NO. : /                                     |